

**HUSBAND** John Allan

Born 14 JAN 1746 Place Edinburgh Castle, Scotland

Chr. 16 JAN 1746 Place Edinburgh Castle, Scotland by Mr. Glasgow

Marr. 10 OCT 1767 Place Cumberland, Cumbria, Co., N.B.

Died 07 FEB 1805 Place Lubec Mills, Me a. 59 yrs

Bur. Allan's Island, Me (near Lubec)

HUSBAND'S FATHER William Allan ① HUSBAND'S MOTHER Isabella Maxwell

HUSBAND'S OTHER WIVES

**WIFE** Mary Patton 74 C

Born 03 FEB 1746 Place Londonderry, Ireland

Chr. \_\_\_\_\_ Place \_\_\_\_\_

Died 08 JUN 1819 Place \_\_\_\_\_

Bur. Mark Patton WIFE'S MOTHER Ann McGowan

WIFE'S OTHER HUSBANDS

SEX M F	CHILDREN List each child (whether living or dead) in order of birth 74C Given Names Surname	WHEN BORN			WHERE BORN			DATE OF FIRST MARRIAGE	WHEN DIED		
		DAY	MONTH	YEAR	TOWN	COUNTY	STATE OR COUNTRY	TO WHOM	DAY	MONTH	YEAR
A	William	23	JUL	1768	Halifax		NB	----- Alice Crane			06 MAR 1814
B	Mark	31	MAR	1770	Cumberland		NB	----- Susan Wilder			22 SEP 1818
C	John	23	DEC	1771	Cumberland		NB	----- Mehitabel Crane			03 OCT 1863 ⑦
D	Isabel Maxwell	23	OCT	1773	Cumberland		NB	----- unn.			12 JUL 1829 ⑤
E	George Washington	13	MAR	1776	Cumberland		NB	----- Mary Cutts Hart			24 AUG 1806 ④
F	Noratio Gates	13	JUN	1779	Machias		Me	ant. 02 OCT 1808 ② Charlotte Crane			29 OCT 1837 ④
G	Anna	16	APR	1781	Machias		Me	-----			21 AUG 1783 ②
H	Elizabeth	16	APR	1781	Machias		Me	----- unn.			22 JUN 1863 ③/⑥
I	Winkworth Sargent	31	MAY	1788	Lubec		Me	----- unn.			02 OCT 1811 ④/③
	③ res. Lubec; F11 list										
	① moved to Ft. Lawrence from Halifax in 1752 / ② Turin						③ Am/2 S	----- Mrs. Mary Feighton			

**SOURCES OF INFORMATION**

occ. merchant, farmer, soldier (see John Allfold for career info.)

res. Inverna Farm, Upper Point de Bute, Cumberland Co., NB

res. Cumberland, NB 1770 (census total 3 persons in family)

res. Machias, Me (inc. 1784)

res. Plantation #8, East of Machias, Me 1790

res. Lubec 1811 she is a widow there then

some info of P.A.N.S. M.L.A. listing (copied)

**OTHER MARRIAGES**

① COO: drowned at sea / ⑦ d. at Whiting, Me

② d. at Boston, Ma

③ d. at Whiting, Me; bur. Village Cem., Whiting

④ COO: drowned, Whiting, Me

⑤ d. at Halifax, NB

⑥ a. 82 yrs; d. night of November newspaper (copied)

To indicate that a child is an ancestor of the family representative, place an "X" behind the number pertaining to that child.

1972 Edition PFGS0018 6/81 Printed in USA

FAMILY GROUP RECORD

HUSBAND William Allan  
 Born 23 JUL 1768 Place Norfolk, N.S.  
 Chr. \_\_\_\_\_ Place \_\_\_\_\_  
 Marr. \_\_\_\_\_ Place \_\_\_\_\_  
 Died 06 MAR 1814 Place \_\_\_\_\_  
 Bur. \_\_\_\_\_ Place \_\_\_\_\_  
 HUSBAND'S FATHER John Allan HUSBAND'S MOTHER Mary Patton  
 HUSBAND'S OTHER WIVES \_\_\_\_\_

WIFE Alice Crane  
 Born 1770 Place Melton, Ma  
 Chr. \_\_\_\_\_ Place \_\_\_\_\_  
 Died 1841 Place \_\_\_\_\_  
 Bur. \_\_\_\_\_ Place \_\_\_\_\_  
 WIFE'S FATHER Col. John Crane WIFE'S MOTHER Mehitable Wheeler  
 WIFE'S OTHER HUSBANDS \_\_\_\_\_

SEX M F	CHILDREN List each child (whether living or dead) in order of birth 74CA Given Names Surname	WHEN BORN			WHERE BORN			DATE OF FIRST MARRIAGE	WHEN DIED		
		DAY	MONTH	YEAR	TOWN	COUNTY	STATE OR COUNTRY	TO WHOM	DAY	MONTH	YEAR
7	A. Alice	08	APR	1790				ant. 10 SEP 1809			1867+
								Jonathan Greaves (d. 1867-)			26 OCT 1793
	B. John	19	OCT	1791							
8	C. Mary	14	FEB	1794						19 FEB 1827	
9	D. Mehitable	02	JUN	1796							1867+
10	E. Isobel Maxwell	02	OCT	1797							
11	F. Eliza Ann	14	JUN	1799							1867+
	G. William	24	MAR	1801							26 DEC 1824
	(over)										
	(no Melton ✓ R at Bowdoin, by MSL)										
	(on 1811 list not fam.)										
	(not in Drusko's Hist of Machias)							(2)m(2)			Isaac Parritt

SOURCES OF INFORMATION  
 see. res. Eastport, Wash. Co., 1810  
 res. Lubec, Wash Co (as a widow), 1820, 1830  
 res. Studley Island, Lubec, 1811 (inhab. listing in Downeast Cemetery - v. 10, no. 2 Aug, 1986)  
 This Crane not at Augusta but per return

OTHER MARRIAGES

1972 Edition PFGS0018 6/81 Printed in USA  
 FAMILY GROUP RECORD  
 To indicate that a child is an ancestor of the family representative, place an "X" behind the number pertaining to that child.







HUSBAND *Mark Allan*

Born \_\_\_\_\_ Place \_\_\_\_\_  
 Chr. \_\_\_\_\_ Place \_\_\_\_\_  
 Marr. \_\_\_\_\_ Place \_\_\_\_\_  
 Died \_\_\_\_\_ Place \_\_\_\_\_  
 Bur. \_\_\_\_\_ Place \_\_\_\_\_

HUSBAND'S FATHER \_\_\_\_\_ HUSBAND'S MOTHER \_\_\_\_\_  
 HUSBAND'S OTHER WIVES \_\_\_\_\_

WIFE *Susan Wilder*

Born \_\_\_\_\_ Place \_\_\_\_\_  
 Chr. \_\_\_\_\_ Place \_\_\_\_\_  
 Died \_\_\_\_\_ Place \_\_\_\_\_  
 Bur. \_\_\_\_\_ Place \_\_\_\_\_

WIFE'S FATHER \_\_\_\_\_ WIFE'S MOTHER \_\_\_\_\_  
 WIFE'S OTHER HUSBANDS \_\_\_\_\_

SHEET 2

To indicate that a child is an ancestor of the family representative, place an "X" behind the number pertaining to that child.

SEX M F	CHILDREN List each child (whether living or dead) in order of birth		WHEN BORN			WHERE BORN			DATE OF FIRST MARRIAGE	WHEN DIED		
	74CB	Given Names Surname	DAY	MONTH	YEAR	TOWN	COUNTY	STATE OR COUNTRY	TO WHOM	DAY	MONTH	YEAR
21	X	H. Theophilus Wilder	28	APR	1804				Martha R. Sargent			1894
		I. Sally	13	JUL	1806							21 APR 1883 (1)
22	X	J. William P.	13	MAR	1808				Jane Potter			1886
		K. Patton			1810							1812
		L. Abigail	11	JUN	1813							1901 (1)
		M. Ebenezer W.	13	JUL	1817							1825

SOURCES OF INFORMATION

OTHER MARRIAGES  
*Ed. at Danburyville, Me*  
*Daughters of ... of ...*

**HUSBAND** *John Allan*  
 Born *23 DEC 1771* Place *Cumberland, NB*  
 Chr. \_\_\_\_\_ Place \_\_\_\_\_  
 Marr. \_\_\_\_\_ Place \_\_\_\_\_  
 Died *03 OCT 1863* Place *Whiting Me a. 91 mo, 9 mo.*  
 Bur. *Whiting Me* Place *Village Cem, Whiting Me*  
 HUSBAND'S FATHER *John Allan* HUSBAND'S MOTHER *Mary Patton*  
 HUSBAND'S OTHER WIVES \_\_\_\_\_

**WIFE** *Mehitable Crane*  
 Born *03 DEC 1779* Place *Milton, Ma*  
 Chr. \_\_\_\_\_ Place \_\_\_\_\_  
 Died *20 APR 1846* Place *Whiting Me a. 66 yrs*  
 Bur. *Whiting Me* Place *Village Cem, Whiting Me*  
 WIFE'S FATHER *Col. John Crane* WIFE'S MOTHER *Mehitable Wheeler*  
 WIFE'S OTHER HUSBANDS \_\_\_\_\_

SEX M F	CHILDREN List each child (whether living or dead) in order of birth 74 CC Given Names Surname	WHEN BORN			WHERE BORN			DATE OF FIRST MARRIAGE	WHEN DIED		
		DAY	MONTH	YEAR	TOWN	COUNTY	STATE OR COUNTRY	TO WHOM	DAY	MONTH	YEAR
♂	A. Charlotte	29	SEP	1798							1842
♂	B. John Crane	31	JAN	1800							
♂	C. Horatio Gates	06	DEC	1801							
♀	D. Elizabeth	14	SEP	1803	Whiting						
♂	E. Winckworth	25	AUG	1805							
♂	F. George Washington	27	JUN	1807							
♀	G. Mehitable Crane	29	AUG	1809							1850
	(over)										
	(no children at Snowdon, Long MS 4)										
	(Tom Stone says "He was one of the first settlers of this town" (Whiting))										
	(not in Drisko's Hist. of Whiting; but is in Whiting Hist. (copied))										

**SOURCES OF INFORMATION**  
 see, Wash Co.  
 res. Plantation, 1810, 1820  
 res. Edmonds Wash Co., 1830  
 res. Whiting (inc. 1825), 1840, 1850  
 not in Augusta let Crane Gen.

**OTHER MARRIAGES**  
 Ⓞd. in northern Michigan

To indicate that a child is an ancestor of the family representative, place an "X" behind the number pertaining to that child.

1972 Edition PFGS0018 6/81 Printed in USA

FAMILY GROUP RECORD







HUSBAND Jonathan Greaves  
 Born \_\_\_\_\_ Place \_\_\_\_\_  
 Chr. \_\_\_\_\_ Place \_\_\_\_\_  
 Marr. Int. 10 SEP 1890 Place \_\_\_\_\_  
 Died 1867- Place \_\_\_\_\_  
 Bur. \_\_\_\_\_ Place \_\_\_\_\_  
 HUSBAND'S FATHER \_\_\_\_\_ HUSBAND'S MOTHER \_\_\_\_\_  
 HUSBAND'S OTHER WIVES \_\_\_\_\_

WIFE Alice Allan #7  
 Born 08 APR 1790 Place \_\_\_\_\_  
 Chr. \_\_\_\_\_ Place \_\_\_\_\_  
 Died 1877 Place \_\_\_\_\_  
 Bur. \_\_\_\_\_ Place \_\_\_\_\_  
 WIFE'S FATHER William Allan WIFE'S MOTHER Alice Crane  
 WIFE'S OTHER HUSBANDS \_\_\_\_\_

SEX M F	CHILDREN List each child (whether living or dead) in order of birth Given Names Surname	WHEN BORN			WHERE BORN			DATE OF FIRST MARRIAGE	WHEN DIED		
		DAY	MONTH	YEAR	TOWN	COUNTY	STATE OR COUNTRY	TO WHOM	DAY	MONTH	YEAR
1	Elizabeth										
2	William										
3	Mary										
4	Alice										
5	John										
6	George (1st mar. Nola)										
7	Jonathan										
8	Harriet										
9	Jane										
10											
11											

SOURCES OF INFORMATION  
 see,  
 see,  
 note most ch. d. r. y.  
 Info. of Kidder's Military Operations... p 27 (no further info. there)  
 He not in Drisko's Hist. of Machias, Hist. of 45 listing

OTHER MARRIAGES

To indicate that a child is an ancestor of the family representative, place an "X" behind the number pertaining to that child.

HUSBAND *Abijah Gregory*

Born \_\_\_\_\_ Place \_\_\_\_\_  
Chr. \_\_\_\_\_ Place \_\_\_\_\_  
Marr. \_\_\_\_\_ Place \_\_\_\_\_  
Died \_\_\_\_\_ Place \_\_\_\_\_  
Bur. \_\_\_\_\_ Place \_\_\_\_\_  
HUSBAND'S FATHER \_\_\_\_\_ HUSBAND'S MOTHER \_\_\_\_\_  
HUSBAND'S OTHER WIVES \_\_\_\_\_

WIFE *Mary Allan*

Born *14 FEB 1794* Place \_\_\_\_\_  
Chr. \_\_\_\_\_ Place \_\_\_\_\_  
Died *19 FEB 1827* Place \_\_\_\_\_  
Bur. \_\_\_\_\_ Place \_\_\_\_\_  
WIFE'S FATHER *William Allan* WIFE'S MOTHER *Alice Crane*  
WIFE'S OTHER HUSBANDS \_\_\_\_\_

SEX M F	CHILDREN		WHEN BORN			WHERE BORN			DATE OF FIRST MARRIAGE	WHEN DIED		
	List each child (whether living or dead) in order of birth		DAY	MONTH	YEAR	TOWN	COUNTY	STATE OR COUNTRY	TO WHOM	DAY	MONTH	YEAR
1	<i>Uriah</i>	<i>Warren</i>	<i>13</i>	<i>MAY</i>	<i>1819</i>				<i>anna</i>	<i>29</i>	<i>APR</i>	<i>1841</i>
2	<i>William</i>	<i>Allan</i>	<i>23</i>	<i>DEC</i>	<i>1820</i>				<i>alice Crane</i>			
3	<i>George</i>	<i>Albert</i>	<i>20</i>	<i>MAY</i>	<i>1822</i>				<i>anna</i>	<i>19</i>	<i>FEB</i>	<i>1853</i> (U)
4	<i>Abijah</i>		<i>16</i>	<i>FEB</i>	<i>1824</i>				<i>Anna Fensenden</i>	<i>31</i>	<i>DEC</i>	<i>1851</i> (U)
5												
6												
7												
8												
9												
10												
11												

SOURCES OF INFORMATION  
*see*  
*see*

OTHER MARRIAGES  
*0 d. in California*

*Info. of Foreland's Hist. of Whiting, vol. p. 65 (no further info. there)  
He was a Capt.  
Some info. of Rodder's military operations..., p. 28 (no further info. there)  
He not in Brusko's Hist. of Marshes, West. of Whiting*

To indicate that a child is an ancestor of the family representative, place an "X" behind the number pertaining to that child.

HUSBAND George Brown

Born \_\_\_\_\_ Place \_\_\_\_\_  
Chr. \_\_\_\_\_ Place \_\_\_\_\_  
Marr. \_\_\_\_\_ Place \_\_\_\_\_  
Died 1867+ Place \_\_\_\_\_  
Bur. \_\_\_\_\_ Place \_\_\_\_\_  
HUSBAND'S FATHER \_\_\_\_\_ HUSBAND'S MOTHER \_\_\_\_\_  
HUSBAND'S OTHER WIVES \_\_\_\_\_

WIFE Mehitable Allan

Born 02 JUN 17 96 Place \_\_\_\_\_  
Chr. \_\_\_\_\_ Place \_\_\_\_\_  
Died 1867+ Place \_\_\_\_\_  
Bur. \_\_\_\_\_ Place \_\_\_\_\_  
WIFE'S FATHER William Allan WIFE'S MOTHER Alise Crane  
WIFE'S OTHER HUSBANDS \_\_\_\_\_

# 9

To indicate that a child is an ancestor of the family representative, place an "X" behind the number pertaining to that child.

SEX M F	CHILDREN		WHEN BORN			WHERE BORN			DATE OF FIRST MARRIAGE	WHEN DIED		
	List each child (whether living or dead) in order of birth		DAY	MONTH	YEAR	TOWN	COUNTY	STATE OR COUNTRY	TO WHOM	DAY	MONTH	YEAR
1	<u>Georgiana</u>		<u>19</u>	<u>APR</u>	<u>1832</u>							<u>MAY 1859</u>
2	<u>Luzina</u>				<u>1835</u>							<u>Harriet J. Crane 1 ch.</u>
3												
4												
5												
6												
7												
8												
9												
10												
11												

SOURCES OF INFORMATION  
acc. Railroad  
no.

OTHER MARRIAGES  
Orrowned

Info. ff Kidder's military operations... p. 28 (no further info. there)  
Info. ff Forlund's Hist. of Whiting, Me, p. 65 (no further info. there)  
He not in Oraskola's Hist. of Machias, Hist. of Whiting



HUSBAND John Everett  
 Born 1794 Place \_\_\_\_\_  
 Chr. \_\_\_\_\_ Place \_\_\_\_\_  
 Marr. \_\_\_\_\_ Place \_\_\_\_\_  
 Died 1826 Place \_\_\_\_\_  
 Bur. \_\_\_\_\_ Place \_\_\_\_\_  
 HUSBAND'S FATHER \_\_\_\_\_ HUSBAND'S MOTHER \_\_\_\_\_  
 HUSBAND'S OTHER WIVES \_\_\_\_\_

WIFE Isabel Maxwell Allan #10  
 Born 02 OCT 1797 Place \_\_\_\_\_  
 Chr. \_\_\_\_\_ Place \_\_\_\_\_  
 Died \_\_\_\_\_ Place \_\_\_\_\_  
 Bur. \_\_\_\_\_ Place \_\_\_\_\_  
 WIFE'S FATHER William Allan WIFE'S MOTHER Alice Crane  
 WIFE'S OTHER HUSBANDS (2) Isaac Parrot

SEX M F	CHILDREN List each child (whether living or dead) in order of birth Given Names Surname	WHEN BORN			WHERE BORN			DATE OF FIRST MARRIAGE	WHEN DIED		
		DAY	MONTH	YEAR	TOWN	COUNTY	STATE OR COUNTRY	TO WHOM	DAY	MONTH	YEAR
1	Alice Allan			1818				to George H. Stevens			1852
2	Charles Henry			1821				to Adelia Ketchum			
3	Emeline			1823				to L. M. Jordan			
4	Mary Gregory			1827				to John W. Hill			
5											
6											
7											
8											
9											
10											
11								to (2) C. M. Tinker			

SOURCES OF INFORMATION  
 acc.  
 res.  
 Info. of Kidder's military operations...., p. 28 (no further info. there)  
 Info. of Forland's Hist. of Whiting, Me (no further info. there)  
 He not in Durston's Hist. of Machias, Me. or of Whiting

OTHER MARRIAGES  
 to for m + ch. re Kidder's military operations, to 28 if ever wanted)

To indicate that a child is an ancestor of the family representative, place an "X" behind the number pertaining to that child.

HUSBAND Crane Parritt  
 Born 1782 Place \_\_\_\_\_  
 Chr. \_\_\_\_\_ Place \_\_\_\_\_  
 Marr. \_\_\_\_\_ Place \_\_\_\_\_  
 Died 1842 Place \_\_\_\_\_  
 Bur. \_\_\_\_\_ Place \_\_\_\_\_  
 HUSBAND'S FATHER \_\_\_\_\_ HUSBAND'S MOTHER \_\_\_\_\_  
 HUSBAND'S OTHER WIVES \_\_\_\_\_

WIFE Erabel Maxwell Allan #10  
 Born 02 OCT 1797 Place \_\_\_\_\_  
 Chr. \_\_\_\_\_ Place \_\_\_\_\_  
 Died \_\_\_\_\_ Place \_\_\_\_\_  
 Bur. \_\_\_\_\_ Place \_\_\_\_\_  
 WIFE'S FATHER William Allan WIFE'S MOTHER Alice Crane  
 WIFE'S OTHER HUSBANDS (1) John Everett

SEX M F	CHILDREN		WHEN BORN			WHERE BORN			DATE OF FIRST MARRIAGE	WHEN DIED		
	Given Names	Surname	DAY	MONTH	YEAR	TOWN	COUNTY	STATE OR COUNTRY	TO WHOM	DAY	MONTH	YEAR
1	<u>prob. none</u>											
2												
3												
4												
5												
6												
7												
8												
9												
10												
11												

SOURCES OF INFORMATION  
all  
no.

OTHER MARRIAGES

He not in Drisko's Hist. of Machias, Hist. of Whiting

To indicate that a child is an ancestor of the family representative, place an "X" behind the number pertaining to that child.

HUSBAND *James Woodbury*<sup>3</sup>  
 Born \_\_\_\_\_ Place \_\_\_\_\_  
 Chr. \_\_\_\_\_ Place \_\_\_\_\_  
 Marr. \_\_\_\_\_ Place \_\_\_\_\_  
 Died \_\_\_\_\_ Place \_\_\_\_\_  
 Bur. \_\_\_\_\_ Place \_\_\_\_\_  
 HUSBAND'S FATHER \_\_\_\_\_ HUSBAND'S MOTHER \_\_\_\_\_  
 HUSBAND'S OTHER WIVES \_\_\_\_\_

WIFE *Elinor Anna Allan* #11  
 Born *14 JUN 1799* Place \_\_\_\_\_  
 Chr. \_\_\_\_\_ Place \_\_\_\_\_  
 Died *1867* Place \_\_\_\_\_  
 Bur. \_\_\_\_\_ Place \_\_\_\_\_  
 WIFE'S FATHER *William Allan* WIFE'S MOTHER *Alice Crane*  
 WIFE'S OTHER HUSBANDS \_\_\_\_\_

SEX M F	CHILDREN		WHEN BORN			WHERE BORN			DATE OF FIRST MARRIAGE	WHEN DIED		
	Given Names	Surname	DAY	MONTH	YEAR	TOWN	COUNTY	STATE OR COUNTRY	TO WHOM	DAY	MONTH	YEAR
1												
2												
3												
4												
5												
6												
7												
8												
9												
10												
11												

SOURCES OF INFORMATION  
*Oct. res. Machias, Me*  
 He not in Orisko's Hist. of Machias, Hist. of U. S. History  
 He not in Woodbury Gen. (1904) at Bowdoin

OTHER MARRIAGES

To indicate that a child is an ancestor of the family representative, place an "X" behind the number pertaining to that child.

HUSBAND *George Washington Alban*

Born *25 SEP 1802* Place \_\_\_\_\_  
 Chr. \_\_\_\_\_ Place \_\_\_\_\_  
 Marr. *1831* Place \_\_\_\_\_  
 Died *27 MAY 1853* Place \_\_\_\_\_  
 Bur. \_\_\_\_\_ Place \_\_\_\_\_  
 HUSBAND'S FATHER *William Alban* HUSBAND'S MOTHER *Alice Crane*  
 HUSBAND'S OTHER WIVES \_\_\_\_\_

WIFE *Mary Ann Rotch*

Born *1810* Place \_\_\_\_\_  
 Chr. \_\_\_\_\_ Place \_\_\_\_\_  
 Died \_\_\_\_\_ Place \_\_\_\_\_  
 Bur. \_\_\_\_\_ Place \_\_\_\_\_  
 WIFE'S FATHER \_\_\_\_\_ WIFE'S MOTHER \_\_\_\_\_  
 WIFE'S OTHER HUSBANDS \_\_\_\_\_

SEX M F	CHILDREN List each child (whether living or dead) in order of birth Given Names Surname	WHEN BORN			WHERE BORN			DATE OF FIRST MARRIAGE	WHEN DIED		
		DAY	MONTH	YEAR	TOWN	COUNTY	STATE OR COUNTRY	TO WHOM	DAY	MONTH	YEAR
1	A. <i>George Hayward</i>	<i>16</i>	<i>JUN</i>	<i>1832</i>							
2	B. <i>Frances Maria</i>	<i>16</i>	<i>OCT</i>	<i>1834</i>				<i>W.H. Thomas</i>			
3	C. <i>Edward Jerome</i>	<i>07</i>	<i>SEP</i>	<i>1838</i>					<i>27 MAY 1853</i>		
4											
5											
6											
7											
8											
9											
10											
11	<i>None not in Drisko's Machinery, Hist. of Whiting</i>										

SOURCES OF INFORMATION  
*see res. Boston, Ma, 1850 (Boston L, p. 85 census)*  
*res. Augusta, Me, 1840, 1850, no further info (there is another George W. Allen)*  
*Some info. of Kidder's Military Operations ..., p. 28 (no further info there)*  
*None not in Drisko's Hist. of Machinery*

OTHER MARRIAGES  
*(see Kidder's Military Operations p. 28 for an e.ch.)*

To indicate that a child is an ancestor of the family representative, place an "X" behind the number pertaining to that child.

HUSBAND James Crane  
 Born 11 DEC 1807 Place MB  
 Chr. \_\_\_\_\_ Place \_\_\_\_\_  
 Marr. \_\_\_\_\_ Place \_\_\_\_\_  
 Died 05 FEB 1894 Place Augusta, ME  
 Bur. \_\_\_\_\_ Place \_\_\_\_\_  
 HUSBAND'S FATHER Isaac Crane HUSBAND'S MOTHER Susan McCurdy  
 HUSBAND'S OTHER WIVES \_\_\_\_\_

WIFE Susan Patton Allan #13  
 Born 15 OCT 1806 Place \_\_\_\_\_  
 Chr. \_\_\_\_\_ Place \_\_\_\_\_  
 Died \_\_\_\_\_ Place \_\_\_\_\_  
 Bur. \_\_\_\_\_ Place \_\_\_\_\_  
 WIFE'S FATHER William Allan WIFE'S MOTHER Alice Crane  
 WIFE'S OTHER HUSBANDS \_\_\_\_\_

SEX M F	CHILDREN		WHEN BORN			WHERE BORN			DATE OF FIRST MARRIAGE	WHEN DIED		
	List each child (whether living or dead) in order of birth Given Names Surname		DAY	MONTH	YEAR	TOWN	COUNTY	STATE OR COUNTRY	TO WHOM	DAY	MONTH	YEAR
1	Jered (6th Me Nobs.)		23	OCT	1836				① Hannah Longfellow			
2	Helen		07	APR	1839							24 SEP 1939
3	Harriet Jacobs		29	NOV	1840				② Lucius Brown			
4	James Eustace (6th Me Nobs.)		08	SEP	1842				Jennie Whelpley			
5	Susan E.		01	FEB	1846				Frank H. Beale			
6												
7												
8												
9												
10												
11												

SOURCES OF INFORMATION  
 see, W. H. Whiting, Wash Co., Me  
 some info. of Kidder's Military Operations..., p. 28 (no further info. there)  
 info. of Forslund's Hist. of Whiting, Me, p. 65 (no further info. there)  
 He not in Christ's Hist. of Machias; He is in Hist. of Whiting, p. 71 (no further info. there)

OTHER MARRIAGES  
 (for m + ch. see Kidder's Military Operations, p. 28 (if ever wanted))

To indicate that a child is an ancestor of the family representative, place an "X" behind the number pertaining to that child.

HUSBAND Ara Jacobs  
 Born \_\_\_\_\_ Place \_\_\_\_\_  
 Chr. \_\_\_\_\_ Place \_\_\_\_\_  
 Marr. \_\_\_\_\_ Place \_\_\_\_\_  
 Died \_\_\_\_\_ Place \_\_\_\_\_  
 Bur. \_\_\_\_\_ Place \_\_\_\_\_  
 HUSBAND'S FATHER \_\_\_\_\_ HUSBAND'S MOTHER \_\_\_\_\_  
 HUSBAND'S OTHER WIVES \_\_\_\_\_

WIFE Harriet Cochran Allan P14  
 Born 29 DEC 1809 Place \_\_\_\_\_  
 Chr. \_\_\_\_\_ Place \_\_\_\_\_  
 Died 29 JUL 1840 Place \_\_\_\_\_  
 Bur. \_\_\_\_\_ Place \_\_\_\_\_  
 WIFE'S FATHER William Allan WIFE'S MOTHER Alice Crane  
 WIFE'S OTHER HUSBANDS \_\_\_\_\_

SEX M F	CHILDREN		WHEN BORN			WHERE BORN			DATE OF FIRST MARRIAGE	WHEN DIED		
	List each child (whether living or dead) in order of birth Given Names Surname		DAY	MONTH	YEAR	TOWN	COUNTY	STATE OR COUNTRY	TO WHOM	DAY	MONTH	YEAR
1	<u>William Wirt</u>		<u>- JUN 1840</u>									<u>- AUG 1840</u>
2												
3												
4												
5												
6												
7												
8												
9												
10												
11												

SOURCES OF INFORMATION  
see,  
pls.

OTHER MARRIAGES

Info. of Kidder's military operations ..., p. 29 (no further info. there)  
 He not in Oriskany's Hist. of Machias, Hist. of W. History

To indicate that a child is an ancestor of the family representative, place an "X" behind the number pertaining to that child.

To indicate that a child is an ancestor of the family representative, place an "X" behind the number pertaining to that child.

HUSBAND Samuel Wheeler *brother of Jones?*  
 Born - 1789 Place ma  
 Chr. \_\_\_\_\_ Place \_\_\_\_\_  
 Marr. 1813 Place \_\_\_\_\_  
 Died \_\_\_\_\_ Place \_\_\_\_\_  
 Bur. \_\_\_\_\_ Place \_\_\_\_\_  
 HUSBAND'S FATHER \_\_\_\_\_ HUSBAND'S MOTHER \_\_\_\_\_  
 HUSBAND'S OTHER WIVES \_\_\_\_\_

WIFE Susan Allan #15  
 Born 08 JAN 1793 Place \_\_\_\_\_  
 Chr. \_\_\_\_\_ Place \_\_\_\_\_  
 Died 1851 Place \_\_\_\_\_  
 Bur. \_\_\_\_\_ Place \_\_\_\_\_  
 WIFE'S FATHER Mark Allan WIFE'S MOTHER Susan Wilder  
 WIFE'S OTHER HUSBANDS \_\_\_\_\_

SEX M F	CHILDREN		WHEN BORN			WHERE BORN			DATE OF FIRST MARRIAGE	WHEN DIED		
	List each child (whether living or dead) in order of birth		DAY	MONTH	YEAR	TOWN	COUNTY	STATE OR COUNTRY	TO WHOM	DAY	MONTH	YEAR
		Given Names Surname										
1												
2		Catherine			1823				30 NOV 1854			
3		Susan							John Crane			see W. Whiteing
4		Samuel										
5		Mark										
6		William G.										
7												
8												
9												
10												
11												

SOURCES OF INFORMATION *see Hist. of Vermont for his f/m?*  
*see, Whiteing, Warbles, the same info. f/ Hist. of Whiteing, p. 92 (no further info. there)*  
*some info. f/ Keider's Military Operations..., p. 29 (no further info. there)*  
*some info. f/ Foreland's Hist. of Whiteing, no p. 65 (no further info. there)*  
*Not in Dristo's Hist. of Markins, Wheeler Gen. (1914, 1892, 1896, 1898)*

OTHER MARRIAGES \_\_\_\_\_

FAMILY GROUP RECORD

HUSBAND Andrew Sprague  
 Born 08 JAN 1793 Place Dunsmuirville, Me  
 Chr. \_\_\_\_\_ Place \_\_\_\_\_  
 Marr. 02 AUG 1814 Place \_\_\_\_\_  
 Died 22 APR 1877 Place \_\_\_\_\_  
 Bur. \_\_\_\_\_ Place \_\_\_\_\_  
 HUSBAND'S FATHER Samuel Sprague HUSBAND'S MOTHER Mary Bennett  
 HUSBAND'S OTHER WIVES \_\_\_\_\_

WIFE Mary Patton Allan #16  
 Born 25 APR 1795 Place \_\_\_\_\_  
 Chr. \_\_\_\_\_ Place \_\_\_\_\_  
 Died 25 APR 1846 Place Pembroke, Me  
 Bur. \_\_\_\_\_ Place \_\_\_\_\_  
 WIFE'S FATHER Mark Allan WIFE'S MOTHER Susan Wilder  
 WIFE'S OTHER HUSBANDS \_\_\_\_\_

SEX M F	CHILDREN List each child (whether living or dead) in order of birth Given Names Surname	WHEN BORN			WHERE BORN			DATE OF FIRST MARRIAGE	WHEN DIED		
		DAY	MONTH	YEAR	TOWN	COUNTY	STATE OR COUNTRY	TO WHOM	DAY	MONTH	YEAR
1	Andrew	30	APR	1815				-----			
2	Mary Abigail	04	FEB	1817				-----			
3	Benjamin	17	APR	1819				-----			
4	Susannah Allan	01	APR	1821				-----			
5	Samuel Patton	06	JUL	1823				-----			
6	Elijah Ann	10	JAN	1826				-----			
7	Sarah Jane	02	MAR	1828				-----			
8	George Washington	09	SEP	1830				-----			
9	Elijah Hedding	24	DEC	1832	Pembroke			18 OCT 1857			
10	Martha Sargent	05	SEP	1836				② Sarah M. Ramsdell			
11	Caroline	09	JUN	1939				Henry C. Wentworth			
								Albert C. Hensley			

SOURCES OF INFORMATION  
 see list of Dunsmuirville?  
 see Dunsmuirville, Me  
 see Pembroke, Me  
 most info. of Sprague Gen. (copied - see it for more info. on he)  
 some info. of Kilder's Military Operations, ..., p. 29 (no further info. there)  
 some info. from Forland's Hist. of Whiting, Me, p. 65 (no further info. there)

OTHER MARRIAGES  
 ① lost at sea  
 ② see Sprague Gen. p. 382 (uncopied) for more ch. (if ever wanted)

To indicate that a child is an ancestor of the family representative, place an "X" behind the number pertaining to that child.



HUSBAND Irish Bradbury  
 Born 31 JAN 1788 Place Tamworth, N.A.  
 Chr. \_\_\_\_\_ Place \_\_\_\_\_  
 Marr. \_\_\_\_\_ Place \_\_\_\_\_  
 Died \_\_\_\_\_ Place \_\_\_\_\_  
 Bur. \_\_\_\_\_ Place \_\_\_\_\_  
 HUSBAND'S FATHER Paul Bradbury HUSBAND'S MOTHER Ruth Ware  
 HUSBAND'S OTHER WIVES \_\_\_\_\_

WIFE Lydia Cushing Allan 2 17  
 Born 09 JUL 1797 Place \_\_\_\_\_  
 Chr. \_\_\_\_\_ Place \_\_\_\_\_  
 Died \_\_\_\_\_ Place \_\_\_\_\_  
 Bur. \_\_\_\_\_ Place \_\_\_\_\_  
 WIFE'S FATHER mark Allan WIFE'S MOTHER Susan Wilder  
 WIFE'S OTHER HUSBANDS \_\_\_\_\_

SEX M F	CHILDREN List each child (whether living or dead) in order of birth		WHEN BORN			WHERE BORN			DATE OF FIRST MARRIAGE	WHEN DIED		
	Given Names	Surname	DAY	MONTH	YEAR	TOWN	COUNTY	STATE OR COUNTRY	TO WHOM	DAY	MONTH	YEAR
1	<u>Wyer or Wypre</u>		<u>14</u>	<u>JUN</u>	<u>1814</u>	<u>Tubee</u>			<u>07 MAR 1822</u>	<u>6</u>	<u>ELIZABETH</u>	<u>Webber</u>
2	<u>Rammel Hedden</u>		<u>18</u>	<u>SEP</u>	<u>1818</u>				<u>24 DEC 1846</u>			<u>Mary E. Small see W. Tubee</u>
3	<u>Stephen Deaton</u>											
4	<u>Karah Ann</u>											<u>William J. Balch of Machias</u>
5	<u>Mary Jane</u>											<u>William Graftall of Tubee</u>
6												
7												
8												
9												
10												
11												

SOURCES OF INFORMATION  
 see see Hist. of Deerpole  
 most info ff Japham's Bradbury Memorial, p. 89 of no further info. there  
 some info. ff Kidder's Military Operations..., p. 2 (no further info. there)  
 info. ff Forslund's Hist. of Whiting, p. 65 (no further info. there)  
 some info. ff Drisko's Hist. of Machias, p. 376 (no further info. there)

OTHER MARRIAGES  
Wall Drisko's Hist of Machias, p. 376, for m r  
 Ch. (if ever reunited)  
W. in Machias  
Wall Bradbury Gen., p. 243 for m r Ch. (if ever reunited)  
 He not in Hist. of Whiting

To indicate that a child is an ancestor of the family representative, place an "X" behind the number pertaining to that child.

To indicate that a child is an ancestor of the family representative, place an "X" behind the number pertaining to that child.

HUSBAND Eben Chickering

Born \_\_\_\_\_ Place \_\_\_\_\_

Chr. \_\_\_\_\_ Place \_\_\_\_\_

Marr. \_\_\_\_\_ Place \_\_\_\_\_

Died \_\_\_\_\_ Place \_\_\_\_\_

Bur. \_\_\_\_\_ Place \_\_\_\_\_

HUSBAND'S FATHER \_\_\_\_\_ HUSBAND'S MOTHER \_\_\_\_\_

HUSBAND'S OTHER WIVES \_\_\_\_\_

WIFE Elizabeth Allan 218

Born 17 FEB 1799 Place \_\_\_\_\_

Chr. \_\_\_\_\_ Place \_\_\_\_\_

Died \_\_\_\_\_ Place \_\_\_\_\_

Bur. \_\_\_\_\_ Place \_\_\_\_\_

WIFE'S FATHER mark Allan WIFE'S MOTHER Susan Wilder

WIFE'S OTHER HUSBANDS \_\_\_\_\_

SEX M F	CHILDREN		WHEN BORN			WHERE BORN			DATE OF FIRST MARRIAGE	WHEN DIED		
	List each child (whether living or dead) in order of birth		DAY	MONTH	YEAR	TOWN	COUNTY	STATE OR COUNTRY	TO WHOM	DAY	MONTH	YEAR
	Given Names	Surname										
	<u>John</u>	<u>Newton</u>										

SOURCES OF INFORMATION  
see, re Hist. of Danversville,  
see,  
re not in Drisko's Hist. of machias; Hist. of Whiting  
Info. of Fordslands' Hist. of Whiting, the p. 65 (no further info. there)

OTHER MARRIAGES

To indicate that a child is an ancestor of the family representative, place an "X" behind the number pertaining to that child.

HUSBAND Eben C. Wilder Jr  
 Born \_\_\_\_\_ Place Dennysville, Me  
 Chr. \_\_\_\_\_ Place \_\_\_\_\_  
 Marr. \_\_\_\_\_ Place \_\_\_\_\_  
 Died \_\_\_\_\_ Place \_\_\_\_\_  
 Bur. \_\_\_\_\_ Place \_\_\_\_\_  
 HUSBAND'S FATHER Ebenzer C. Wilder HUSBAND'S MOTHER Abigail Ayers  
 HUSBAND'S OTHER WIVES \_\_\_\_\_

WIFE Jane Cochran Allam 1819  
 Born 02 DEC 1800 Place \_\_\_\_\_  
 Chr. \_\_\_\_\_ Place \_\_\_\_\_  
 Died \_\_\_\_\_ Place \_\_\_\_\_  
 Bur. \_\_\_\_\_ Place \_\_\_\_\_  
 WIFE'S FATHER Mark Allam WIFE'S MOTHER Susan Wilder  
 WIFE'S OTHER HUSBANDS \_\_\_\_\_

SEX M F	CHILDREN List each child (whether living or dead) in order of birth Given Names Surname	WHEN BORN			WHERE BORN			DATE OF FIRST MARRIAGE	WHEN DIED		
		DAY	MONTH	YEAR	TOWN	COUNTY	STATE OR COUNTRY	TO WHOM	DAY	MONTH	YEAR
1	Eben										
2	Mariner										
3	Jane										
4	Mark										
5	Heman										
6	Abigail										
7	Harriet										
8	William										
9											
10											
11											

SOURCES OF INFORMATION see, see see Hist. of Dennysville, Me see Wilders fam. for m. ch.? OTHER MARRIAGES \_\_\_\_\_

FAMILY GROUP RECORD  
 Some info. of Foreland's Hist. of Whiteing, Me p. 65 (no further info. there)  
 He not in Hist. of Whiteing; Hist. of Dennysville

**HUSBAND** *John Allan*  
 Born *03 SEP 1802* Place \_\_\_\_\_  
 Chr. \_\_\_\_\_ Place \_\_\_\_\_  
 Marr. \_\_\_\_\_ Place \_\_\_\_\_  
 Died *18 JUN 1884* Place \_\_\_\_\_  
 Bur. \_\_\_\_\_ Place \_\_\_\_\_

HUSBAND'S FATHER *Mark Allan* HUSBAND'S MOTHER *Susan Wilder*  
 HUSBAND'S OTHER WIVES *(2) Emily C. Foster Wiswell*

**WIFE** *Lysia C. Kilby*  
 Born *1809* Place *Dennysville, Me*  
 Chr. \_\_\_\_\_ Place \_\_\_\_\_  
 Died \_\_\_\_\_ Place \_\_\_\_\_  
 Bur. \_\_\_\_\_ Place \_\_\_\_\_

WIFE'S FATHER *William Kilby* WIFE'S MOTHER *Mary Wilder*  
 WIFE'S OTHER HUSBANDS \_\_\_\_\_

To indicate that a child is an ancestor of the family representative, place an "X" behind the number pertaining to that child.

SEX M F	CHILDREN List each child (whether living or dead) in order of birth		WHEN BORN			WHERE BORN			DATE OF FIRST MARRIAGE	WHEN DIED		
	Given Names	Surname	DAY	MONTH	YEAR	TOWN	COUNTY	STATE OR COUNTRY	TO WHOM	DAY	MONTH	YEAR
1	<i>prob. none</i>											
2												
3												
4												
5												
6												
7												
8												
9												
10												
11	<i>not in Durko's Hist. of Madras, Hist. of W. Indies</i>											

**SOURCES OF INFORMATION**  
*see res. Dennysville or Dennysville 1830  
 res. W. Indies to Dennysville 1840, 1850*

**OTHER MARRIAGES**







HUSBAND James Nuttles  
 Born \_\_\_\_\_ Place \_\_\_\_\_  
 Chr. \_\_\_\_\_ Place \_\_\_\_\_  
 Marr. \_\_\_\_\_ Place \_\_\_\_\_  
 Died \_\_\_\_\_ Place \_\_\_\_\_  
 Bur. \_\_\_\_\_ Place \_\_\_\_\_  
 HUSBAND'S FATHER \_\_\_\_\_ HUSBAND'S MOTHER \_\_\_\_\_  
 HUSBAND'S OTHER WIVES \_\_\_\_\_

WIFE Charlotte Allan # 23  
 Born 29 SEP 1798 Place \_\_\_\_\_  
 Chr. \_\_\_\_\_ Place \_\_\_\_\_  
 Died 1842 Place \_\_\_\_\_  
 Bur. \_\_\_\_\_ Place \_\_\_\_\_  
 WIFE'S FATHER John Allan WIFE'S MOTHER Mehitable Crane  
 WIFE'S OTHER HUSBANDS \_\_\_\_\_

SEX M F	CHILDREN List each child (whether living or dead) in order of birth Given Names Surname	WHEN BORN			WHERE BORN			DATE OF FIRST MARRIAGE	WHEN DIED		
		DAY	MONTH	YEAR	TOWN	COUNTY	STATE OR COUNTRY	TO WHOM	DAY	MONTH	YEAR
1	Martha			1817							1838
2	Mehitable			1818							
3	Mary			1820							
4	James			1821							1841
5	Susan			1822							1845
6	Martha			1825							
7	(over)										
8											
9											
10											
11											

SOURCES OF INFORMATION  
 see,  
 no,

OTHER MARRIAGES

Info. of Kidder's Military Operations..., p. 30 (no further info. there)  
 see not in 29, risko's list, of marshes, list. of Whaling

To indicate that a child is an ancestor of the family representative, place an "X" behind the number pertaining to that child.



HUSBAND James Nutter

Born \_\_\_\_\_ Place \_\_\_\_\_  
 Chr. \_\_\_\_\_ Place \_\_\_\_\_  
 Marr. \_\_\_\_\_ Place \_\_\_\_\_  
 Died \_\_\_\_\_ Place \_\_\_\_\_  
 Bur. \_\_\_\_\_ Place \_\_\_\_\_

HUSBAND'S FATHER \_\_\_\_\_ HUSBAND'S MOTHER \_\_\_\_\_  
 HUSBAND'S OTHER WIVES \_\_\_\_\_

WIFE Charlotte Allan

Born \_\_\_\_\_ Place \_\_\_\_\_  
 Chr. \_\_\_\_\_ Place \_\_\_\_\_  
 Died \_\_\_\_\_ Place \_\_\_\_\_  
 Bur. \_\_\_\_\_ Place \_\_\_\_\_

WIFE'S FATHER \_\_\_\_\_ WIFE'S MOTHER \_\_\_\_\_  
 WIFE'S OTHER HUSBANDS \_\_\_\_\_

SHEET 2

#23

To indicate that a child is an ancestor of the family representative, place an "X" behind the number pertaining to that child.

SEX M F	CHILDREN List each child (whether living or dead) in order of birth Given Names Surname		WHEN BORN			WHERE BORN			DATE OF FIRST MARRIAGE	WHEN DIED		
			DAY	MONTH	YEAR	TOWN	COUNTY	STATE OR COUNTRY	TO WHOM	DAY	MONTH	YEAR
		Jackson			1826							
		Abijah			1827							1829
		Valeria			1829							1834
		Josephine			1831							
		Ellen			1832							
		Ursula			1835							
		George			1836							1861
		Daniel			1838							
		Emma			1840							
		Joanna			1842							1846

SOURCES OF INFORMATION

OTHER MARRIAGES

HUSBAND John Crane Allan  
 Born 31 JAN 1800 Place \_\_\_\_\_  
 Chr. \_\_\_\_\_ Place \_\_\_\_\_  
 Marr. 1825 Place \_\_\_\_\_  
 Died \_\_\_\_\_ Place \_\_\_\_\_  
 Bur. \_\_\_\_\_ Place \_\_\_\_\_  
 HUSBAND'S FATHER John Allan HUSBAND'S MOTHER Mehitable Crane  
 HUSBAND'S OTHER WIVES \_\_\_\_\_

WIFE Achabah Sawyer<sup>(3)</sup>  
 Born \_\_\_\_\_ Place \_\_\_\_\_  
 Chr. \_\_\_\_\_ Place \_\_\_\_\_  
 Died \_\_\_\_\_ Place \_\_\_\_\_  
 Bur. \_\_\_\_\_ Place \_\_\_\_\_  
 WIFE'S FATHER \_\_\_\_\_ WIFE'S MOTHER \_\_\_\_\_  
 WIFE'S OTHER HUSBANDS \_\_\_\_\_

SEX M F	CHILDREN List each child (whether living or dead) in order of birth Given Names Surname	WHEN BORN			WHERE BORN			DATE OF FIRST MARRIAGE	WHEN DIED			
		DAY	MONTH	YEAR	TOWN	COUNTY	STATE OR COUNTRY	TO WHOM	DAY	MONTH	YEAR	
1	A. Anna			1826				1	James Carey			
2	B. George Washington			1829				1	Mary Moore			
3	C. Nathaniel (6th Me Vols.)			1832					sum.			1864
4	D. Amelia			1834				3	Israel P. Smith			1862
5	E. Albert (15th Me Vols.)			1838					sum.			
6												
7												
8												
9												
10	(3) not in Drisko's Hist. of Washin; Hist. of Vt. History											
11	(4) was 15th Maine Vol. in Civil War											
12	(5) was 6th Maine Vol. in Civil War											

SOURCES OF INFORMATION  
 see.  
 res. Edmonds, Wash Co, 1830 (from 1840 census)  
 see Mason, Wash Co, 1850  
 info. H. Ripper's military operations..., p. 30 (no further info there)

OTHER MARRIAGES  
 (1) had 2 or more ch.  
 (2) d. at Libby Prison, Richmond, Va  
 (3) had 3 or more ch.

To indicate that a child is an ancestor of the family representative, place an "X" behind the number pertaining to that child.

HUSBAND *Noratis Gates Allen*  
 Born *06 DEC 1801* Place \_\_\_\_\_  
 Chr. \_\_\_\_\_ Place \_\_\_\_\_  
 Marr. *1828* Place \_\_\_\_\_  
 Died \_\_\_\_\_ Place \_\_\_\_\_  
 Bur. \_\_\_\_\_ Place \_\_\_\_\_  
 HUSBAND'S FATHER *John Allen* HUSBAND'S MOTHER *Mehitable Crane*  
 HUSBAND'S OTHER WIVES \_\_\_\_\_

WIFE *Margaret Leighton*  
 Born *1806* Place \_\_\_\_\_  
 Chr. \_\_\_\_\_ Place \_\_\_\_\_  
 Died *1843* Place \_\_\_\_\_  
 Bur. \_\_\_\_\_ Place \_\_\_\_\_  
 WIFE'S FATHER \_\_\_\_\_ WIFE'S MOTHER \_\_\_\_\_  
 WIFE'S OTHER HUSBANDS \_\_\_\_\_

SEX M F	CHILDREN <small>List each child (whether living or dead) in order of birth</small>		WHEN BORN			WHERE BORN			DATE OF FIRST MARRIAGE	WHEN DIED		
	Given Names	Surname	DAY	MONTH	YEAR	TOWN	COUNTY	STATE OR COUNTRY	TO WHOM	DAY	MONTH	YEAR
1	A. <i>Mary L.</i>				<i>1830</i>				<i>m</i>			
2	B. <i>Edward H.</i>				<i>1832</i>				<i>Sarah Noon</i>			
3	C. <i>Keziah</i>		<i>26</i>	<i>MAY</i>	<i>1835</i>	<i>Whiting</i>			<i>m</i>			
4	D. <i>Melissa E.</i>		<i>29</i>	<i>NOV</i>	<i>1839</i>	<i>Whiting</i>			<i>-</i>			<i>1842</i>
5	E. <i>William</i>		<i>17</i>	<i>MAY</i>	<i>1845</i>	<i>Whiting</i>						
6												
7												
8												
9												
10												
11	<i>None not in Drake's Hist. of Machina, Hist. of Medicine</i>											

SOURCES OF INFORMATION  
*see.*  
*res. Edwards, Wash Co, the 1830*  
*res. Whiting, 1840, 1850*  
*Info. f/ Kidder's Military Operations...., p. 30 (no further info there)*

OTHER MARRIAGES

To indicate that a child is an ancestor of the family representative, place an "X" behind the number pertaining to that child.

HUSBAND Joseph Allen  
 Born AUG 1798 Place Billerica, Ma  
 Chr. \_\_\_\_\_ Place \_\_\_\_\_  
 Marr. 1827 Place \_\_\_\_\_  
 Died \_\_\_\_\_ Place \_\_\_\_\_  
 Bur. \_\_\_\_\_ Place \_\_\_\_\_  
 HUSBAND'S FATHER ? HUSBAND'S MOTHER \_\_\_\_\_  
 HUSBAND'S OTHER WIVES \_\_\_\_\_

WIFE Elizabeth Allen #26  
 Born 14 SEP 1803 Place Whiting, Me  
 Chr. \_\_\_\_\_ Place \_\_\_\_\_  
 Died \_\_\_\_\_ Place \_\_\_\_\_  
 Bur. \_\_\_\_\_ Place \_\_\_\_\_  
 WIFE'S FATHER John Allen WIFE'S MOTHER Mehitable Crane  
 WIFE'S OTHER HUSBANDS \_\_\_\_\_

SEX M F	CHILDREN List each child (whether living or dead) in order of birth Given Names Surname	WHEN BORN			WHERE BORN			DATE OF FIRST MARRIAGE	WHEN DIED			
		DAY	MONTH	YEAR	TOWN	COUNTY	STATE OR COUNTRY	TO WHOM	DAY	MONTH	YEAR	
1	Louisa											(1) Archibald Berry
2	William H.											(1) Ellen Langfellow
3	Elbridge											(1) Clementine Ellmore
4	Albion											uson,
5	Isabel											(1) Melville J. Allen
6	George H. (5th Me Vols)											Bell MacLaughlin
7												
8												
9												
10												
11	@not in Billerica VR											(1) for m - dr. see Driskoll's Hist of Maschae

SOURCES OF INFORMATION  
 see. He was a Major; He was a Whiting, Me soldier. He came to Whiting, Me as a young man  
 see Whiting, Wash Co, Me 1830, Maschae Wash Co, 1850?  
 see Whiting, Me 1830 info of Driskoll's Hist of Maschae, p. 580 no further info. there  
 info. of Kidder's Military Operations, p. 30 no further info. there  
 info. of Forslund's Hist. of Whiting, Me p. 65 (no further info. there)

OTHER MARRIAGES  
 p. 579 if ever wanted on 1828 and 1829  
 p. 580 no further info. there

To indicate that a child is an ancestor of the family representative, place an "X" behind the number pertaining to that child.

HUSBAND *Winkworth Allan*

Born *25 AUG 1805* Place \_\_\_\_\_  
Chr. \_\_\_\_\_ Place \_\_\_\_\_  
Marr. *1828* Place \_\_\_\_\_  
Died \_\_\_\_\_ Place \_\_\_\_\_  
Bur. \_\_\_\_\_ Place \_\_\_\_\_

HUSBAND'S FATHER *John Allan* HUSBAND'S MOTHER *Mehitable Crane*  
HUSBAND'S OTHER WIVES \_\_\_\_\_

WIFE *Nannah Robinson*

Born \_\_\_\_\_ Place \_\_\_\_\_  
Chr. \_\_\_\_\_ Place \_\_\_\_\_  
Died \_\_\_\_\_ Place \_\_\_\_\_  
Bur. \_\_\_\_\_ Place \_\_\_\_\_

WIFE'S FATHER \_\_\_\_\_ WIFE'S MOTHER \_\_\_\_\_  
WIFE'S OTHER HUSBANDS \_\_\_\_\_

SEX M F	CHILDREN List each child (whether living or dead) in order of birth Given Names Surname	WHEN BORN			WHERE BORN			DATE OF FIRST MARRIAGE	WHEN DIED		
		DAY	MONTH	YEAR	TOWN	COUNTY	STATE OR COUNTRY	TO WHOM	DAY	MONTH	YEAR
♂	A. <i>Rophronia</i>			<i>1829</i>							
♂	B. <i>Benjamin</i>			<i>1831</i>							<i>1852</i>
♂	C. <i>Joseph W.</i>	<i>14</i>	<i>APR</i>	<i>1834</i>	<i>Whiting</i>						
♂	D. <i>Ferdinand Curtis</i>	<i>11</i>	<i>JUN</i>	<i>1838</i>	<i>Whiting</i>					<i>06</i>	<i>NOV 1843</i> (3)
♀	E. <i>Rophila (or Sarah S.)</i>	<i>14</i>	<i>JUL</i>	<i>1840</i>	<i>Whiting</i>						
♂	F. <i>John</i>	<i>12</i>	<i>JUN</i>	<i>1842</i>	<i>Whiting</i>					<i>13</i>	<i>NOV 1843</i> (4)
♂	G. <i>William</i>	<i>28</i>	<i>JAN</i>	<i>1845</i>	<i>Whiting</i>						
♀	H. <i>Emma Sophia</i>	<i>26</i>	<i>JUN</i>	<i>1847</i>	<i>Whiting</i>						
♀	I. <i>Mary Andelia</i>	<i>20</i>	<i>NOV</i>	<i>1850</i>	<i>Whiting</i>						
♂	<i>(Not in Pricker's Hist. of Machias, Hist. of Machias)</i>										

SOURCES OF INFORMATION  
*acc.*  
*res. Edmonds, Wash Co., NB, 1830*  
*res. Whiting*  
*res. Lubec, Wash Co., Me 1840, 1850*  
*Info. f/ Pricker's Military Operations..., p. 30 (no further info. there)*

OTHER MARRIAGES  
*1. br. at Morton Corn (on Blanch Farm), N. Lubec,*  
*2. a. 1 yr., 5 mo / 2. a. 5 yr., 5 mo*

To indicate that a child is an ancestor of the family representative, place an "X" behind the number pertaining to that child.

HUSBAND William Goodwin  
 Born \_\_\_\_\_ Place \_\_\_\_\_  
 Chr. \_\_\_\_\_ Place \_\_\_\_\_  
 Marr. \_\_\_\_\_ Place \_\_\_\_\_  
 Died \_\_\_\_\_ Place \_\_\_\_\_  
 Bur. \_\_\_\_\_ Place \_\_\_\_\_  
 HUSBAND'S FATHER \_\_\_\_\_ HUSBAND'S MOTHER \_\_\_\_\_  
 HUSBAND'S OTHER WIVES \_\_\_\_\_

WIFE Mehitable Crane Allan #28  
 Born 29 AUG 1809 Place \_\_\_\_\_  
 Chr. \_\_\_\_\_ Place \_\_\_\_\_  
 Died 1850 Place northern Michigan  
 Bur. \_\_\_\_\_ Place \_\_\_\_\_  
 WIFE'S FATHER John Allan WIFE'S MOTHER Mehitable Crane  
 WIFE'S OTHER HUSBANDS \_\_\_\_\_

SEX M F	CHILDREN		WHEN BORN			WHERE BORN			DATE OF FIRST MARRIAGE	WHEN DIED		
	List each child (whether living or dead) in order of birth		DAY	MONTH	YEAR	TOWN	COUNTY	STATE OR COUNTRY	TO WHOM	DAY	MONTH	YEAR
1	<u>Alisa</u>											
2	<u>Laura</u>											
3	<u>Frank</u>											
4												
5												
6												
7												
8												
9												
10												
11												

SOURCES OF INFORMATION  
one,  
re,  
 He not in Goodwin Gen (1891, 1898) at Rowdon  
 information of Foreland's Hist. of Whiting, Me, p. 65 (no further info. there)  
 He not in Ensko's Hist. of Machias, Me. of Whiting

OTHER MARRIAGES

To indicate that a child is an ancestor of the family representative, place an "X" behind the number pertaining to that child.

**HUSBAND** Henry Dearborn Allan  
 Born 30 OCT 1811 Place \_\_\_\_\_  
 Chr. \_\_\_\_\_ Place \_\_\_\_\_  
 Marr. \_\_\_\_\_ Place \_\_\_\_\_  
 Died 04 JUL 1866 (4) Place \_\_\_\_\_ a. 54 yrs  
 Bur. Walling Com., W. Hating Place \_\_\_\_\_  
 HUSBAND'S FATHER John Allan HUSBAND'S MOTHER Mehitable Crane  
 HUSBAND'S OTHER WIVES \_\_\_\_\_

**WIFE** Catherine J. Morang  
 Born 1812 Place \_\_\_\_\_  
 Chr. \_\_\_\_\_ Place \_\_\_\_\_  
 Died 18 JUN 1864 Place W. Hating, Me a. 54 yrs  
 Bur. Walling Com., W. Hating Place \_\_\_\_\_  
 WIFE'S FATHER \_\_\_\_\_ WIFE'S MOTHER \_\_\_\_\_  
 WIFE'S OTHER HUSBANDS \_\_\_\_\_

SEX M F	CHILDREN List each child (whether living or dead) in order of birth Given Names Surname	WHEN BORN			WHERE BORN			DATE OF FIRST MARRIAGE				
		DAY	MONTH	YEAR	TOWN	COUNTY	STATE OR COUNTRY	TO WHOM	DAY	MONTH	YEAR	
1	A. <u>Abraham W.</u>	27	MAY	1843						13	APR	1866 (2) (3)
2	B. <u>Susan M.</u>	-		1845								(Daniel W. Smith)
3	C. <u>Elizabeth A.</u>	22	AUG	1850								04 DEC 1873 (3) (5)
4	D. <u>Isabella</u>			1852								
5	E. <u>Sarah A.</u>			1854								27 JUL 1869 (4) (3)
6												
7												
8												
9												
10												
11												
12												
13												
14												
15												
16												
17												
18												
19												
20												
21												
22												
23												
24												
25												
26												
27												
28												
29												
30												
31												
32												
33												
34												
35												
36												
37												
38												
39												
40												
41												
42												
43												
44												
45												
46												
47												
48												
49												
50												

**SOURCES OF INFORMATION**  
 one.  
 res. W. Hating, 1850  
 not on PHD census  
 Some info. fr/ Forslund's Hist. of W. Hating, Me, p. 65 (no further info. there)  
 Info fr/ Kiddle's Military Operations  
 He is on Drisko's Hist. of Machias, p. 355 (no further info. there)

**OTHER MARRIAGES**  
 (1) for ch. see Drisko's Hist. of Machias, p. 355 (copies)  
 (2) a. 22 yrs, 10 mo (5) a. 23 yrs  
 (3) born at Walling Com., W. Hating  
 (4) a. 14 yrs  
 none, ..., p. 31 (no further info. there)

To indicate that a child is an ancestor of the family representative, place an "X" behind the number pertaining to that child.

HUSBAND Hiram Huckins

Born \_\_\_\_\_ Place \_\_\_\_\_

Chr. \_\_\_\_\_ Place \_\_\_\_\_

Marr. \_\_\_\_\_ Place \_\_\_\_\_

Died \_\_\_\_\_ Place \_\_\_\_\_

Bur. \_\_\_\_\_ Place \_\_\_\_\_

HUSBAND'S FATHER Samuel Huckins

HUSBAND'S MOTHER \_\_\_\_\_

HUSBAND'S OTHER WIVES 12) Martha Neerings (1854 - Index records)

WIFE Isabella Allan

30

Born 25 MAR 1814 Place \_\_\_\_\_

Chr. \_\_\_\_\_ Place \_\_\_\_\_

Died 25 MAR 1847 Place Lubec, Me

Bur. \_\_\_\_\_ Place \_\_\_\_\_

WIFE'S FATHER John Allan

WIFE'S MOTHER Mehitable Crane

WIFE'S OTHER HUSBANDS \_\_\_\_\_

SEX M F	CHILDREN List each child (whether living or dead) in order of birth Given Names Surname	WHEN BORN			WHERE BORN			DATE OF FIRST MARRIAGE	WHEN DIED		
		DAY	MONTH	YEAR	TOWN	COUNTY	STATE OR COUNTRY	TO WHOM	DAY	MONTH	YEAR
1	<u>John</u>										
2	<u>Valeria</u>										
3	<u>Alice</u>										
4	<u>James</u>										
5	<u>Henry</u>										
6	<u>Emerson</u>										
7											
8											
9											
10											
11											

SOURCES OF INFORMATION

all.  
na.

OTHER MARRIAGES

Information from Forslund's Hist. of Whiting, the p. 165 (no further info. there)  
142 not in Dirsko's Hist. of Machias  
584 - (no further info. there)

To indicate that a child is an ancestor of the family representative, place an "X" behind the number pertaining to that child.



HUSBAND Edward Goodwin

Born \_\_\_\_\_ Place \_\_\_\_\_  
 Chr. \_\_\_\_\_ Place \_\_\_\_\_  
 Marr. \_\_\_\_\_ Place \_\_\_\_\_  
 Died \_\_\_\_\_ Place \_\_\_\_\_  
 Bur. \_\_\_\_\_ Place \_\_\_\_\_  
 HUSBAND'S FATHER \_\_\_\_\_ HUSBAND'S MOTHER \_\_\_\_\_  
 HUSBAND'S OTHER WIVES \_\_\_\_\_

WIFE Mary Ann Allan #31

Born 22 AUG 1816 Place \_\_\_\_\_  
 Chr. \_\_\_\_\_ Place \_\_\_\_\_  
 Died \_\_\_\_\_ Place \_\_\_\_\_  
 Bur. \_\_\_\_\_ Place \_\_\_\_\_  
 WIFE'S FATHER John Allan WIFE'S MOTHER Mehitable Crane  
 WIFE'S OTHER HUSBANDS \_\_\_\_\_

SEX M F	CHILDREN List each child (whether living or dead) in order of birth Given Name Surname	WHEN BORN			WHERE BORN			DATE OF FIRST MARRIAGE	WHEN DIED		
		DAY	MONTH	YEAR	TOWN	COUNTY	STATE OR COUNTRY	TO WHOM	DAY	MONTH	YEAR
1	<u>Joanna</u>	<u>12</u>	<u>FEB</u>	<u>1837</u>	<u>Whiting</u>	<u>Wash.</u>	<u>Me</u>	-----			
2	<u>James W.</u>	<u>08</u>	<u>APR</u>	<u>1838</u>	<u>Whiting</u>			-----			<u>29 AUG 1838</u> (1)
3	<u>Elizabeth</u>			<u>1839</u>	<u>=</u>			-----			
4	<u>Aurelia</u>			<u>1841</u>	<u>-</u>			-----			
5	<u>George (8th Me Nole.)</u>			<u>1843</u>	<u>-</u>			-----			
6	<u>Franklin</u>			<u>1845</u>				-----			
7	<u>Sarah</u>			<u>1853</u>				-----			
8	<u>Joseph</u>			<u>1855</u>				-----			<u>1858</u>
9	<u>Addo</u>			<u>1861</u>				-----			<u>1862</u>
10								-----			
11								-----			

SOURCES OF INFORMATION

Old.  
new.

OTHER MARRIAGES

Ed. at Whiting, Me

FAMILY GROUP RECORD

Info. of Kidder's Military Operations ... p. 11 (no further info. there)  
Information from Forslund's Hist. of Whiting, Me, p. 65 (no further info. there)  
He not in Drisko's Hist. of Machan/He not in Goodwin Gen. (1891, 1898) at Bowdoin, see Hist. of Whiting, p. 43

no further info. there

To indicate that a child is an ancestor of the family representative, place an "X" behind the number pertaining to that child.

HUSBAND Benjamin F. (or P.) Bridges  
 Born \_\_\_\_\_ Place \_\_\_\_\_  
 Chr. \_\_\_\_\_ Place \_\_\_\_\_  
 Marr. 1838 Place \_\_\_\_\_  
 Died 10 SEP 1899 Place Whiting, Me  
 Bur. \_\_\_\_\_ Place \_\_\_\_\_  
 HUSBAND'S FATHER \_\_\_\_\_ HUSBAND'S MOTHER \_\_\_\_\_  
 HUSBAND'S OTHER WIVES \_\_\_\_\_

WIFE Evelina Allan #32  
 Born 06 FEB 1819 Place \_\_\_\_\_  
 Chr. \_\_\_\_\_ Place \_\_\_\_\_  
 Died 26 JUN 1900 Place \_\_\_\_\_  
 Bur. \_\_\_\_\_ Place \_\_\_\_\_  
 WIFE'S FATHER John Allan WIFE'S MOTHER Mehitable Crane  
 WIFE'S OTHER HUSBANDS \_\_\_\_\_

SEX M F	CHILDREN		WHEN BORN			WHERE BORN			DATE OF FIRST MARRIAGE	WHEN DIED		
	List each child (whether living or dead) in order of birth Given Names Surname		DAY	MONTH	YEAR	TOWN	COUNTY	STATE OR COUNTRY	TO WHOM	DAY	MONTH	YEAR
1	Mehitabel "Hittie"				1844				J. B. Leighton?			
2	Trevett Henry <small>(20th Me Vols.)</small>				1841				same.			21 MAR 1863 (C)
3	Elyse Ann				1846				same.			06 OCT 1867
4	Zachary Taylor				1849							
5												
6												
7												
8												
9												
10												
11	Note: He did not live in Whiting until 1852 when he bought the The old H. D. Allan place, now occupied by the Gael family											

SOURCES OF INFORMATION Oct. OTHER MARRIAGES d. in the Army at Plaquemine, La

not in Bridge Genl (1884) at Bowdoin  
 Info. of Kilder's military operations, p. 3 (no further info. there)  
 Information of Forsland's Hist. of Whiting, Me p. 65 (no further info. there)  
 He not in Dusk's Hist. of Machias; He is in Hist. of Whiting, p. 59 (no further info. there)

To indicate that a child is an ancestor of the family representative, place an "X" behind the number pertaining to that child.



**HUSBAND** *Theodore Curtis Allan*  
 Born *26 DEC 1803* Place \_\_\_\_\_  
 Chr. \_\_\_\_\_ Place \_\_\_\_\_  
 Marr. \_\_\_\_\_ Place \_\_\_\_\_  
 Died *18 AUG 1864* Place *Augusta, Me a. 64-8-1*  
 Bur. Place *Forest Grove Cem, Augusta, Me*  
 HUSBAND'S FATHER *George Washington Allan* HUSBAND'S MOTHER *Mary Curtis Hart*  
 HUSBAND'S OTHER WIVES \_\_\_\_\_

**WIFE** *Nancy Hall*  
 Born *1806* Place \_\_\_\_\_  
 Chr. \_\_\_\_\_ Place \_\_\_\_\_  
 Died *1878* Place \_\_\_\_\_  
 Bur. Place *Forest Grove Cem, Augusta, Me*  
 WIFE'S FATHER \_\_\_\_\_ WIFE'S MOTHER \_\_\_\_\_  
 WIFE'S OTHER HUSBANDS \_\_\_\_\_

SEX M F	CHILDREN List each child (whether living or dead) in order of birth Given Names Surname	WHEN BORN			WHERE BORN			DATE OF FIRST MARRIAGE	WHEN DIED		
		DAY	MONTH	YEAR	TOWN	COUNTY	STATE OR COUNTRY	TO WHOM	DAY	MONTH	YEAR
1	<i>A. Theodore M</i>	<i>13</i>	<i>FEB</i>	<i>1844</i>							<i>16 FEB 1870</i>
2	<i>B. Mary</i>	<i>-</i>	<i>APR</i>	<i>1847</i>				<i>02 NOV 1853</i>	<i>William L. Bradley</i>		
3											
4											
5											
6											
7											
8											
9											
10	<i>check hist of Nobleboro, Waldoboro for her</i>										
11	<i>not in Drinko's Hist. of Machias; Hist. of W. Hating</i>										
	<i>Note: no further info in Augusta VR</i>										

**SOURCES OF INFORMATION**  
 see.  
 res. Ruxton, York Co., 1840  
 res. Augusta, Me, 1850  
 info f/ Kidder's Military Operations ..., p. 31 (no further info. there)

**OTHER MARRIAGES**  
 Augusta  
 Born at ~~Portland~~, res at ~~Portland~~ = Portland Augusta  
 Mrs. Orland, Me  
 d. at Augusta, bur. Forest Grove Cem.

To indicate that a child is an ancestor of the family representative, place an "X" behind the number pertaining to that child.

HUSBAND George Comstock  
 Born 19 APR 1799 Place \_\_\_\_\_  
 Chr. \_\_\_\_\_ Place \_\_\_\_\_  
 Marr. \_\_\_\_\_ Place \_\_\_\_\_  
 Died \_\_\_\_\_ Place \_\_\_\_\_  
 Bur. \_\_\_\_\_ Place \_\_\_\_\_  
 HUSBAND'S FATHER \_\_\_\_\_ HUSBAND'S MOTHER \_\_\_\_\_  
 HUSBAND'S OTHER WIVES \_\_\_\_\_

WIFE Mary Elizabeth Allan # 35  
 Born 15 MAR 1807 Place \_\_\_\_\_  
 Chr. \_\_\_\_\_ Place \_\_\_\_\_  
 Died 01 NOV 1892 Place North Lubec Me  
 Bur. \_\_\_\_\_ Place \_\_\_\_\_  
 WIFE'S FATHER George Washington Allan WIFE'S MOTHER Mary Curtis Hunt  
 WIFE'S OTHER HUSBANDS \_\_\_\_\_

SEX M F	CHILDREN List each child (whether living or dead) in order of birth Given Names Surname	WHEN BORN			WHERE BORN			DATE OF FIRST MARRIAGE	WHEN DIED		
		DAY	MONTH	YEAR	TOWN	COUNTY	STATE OR COUNTRY	TO WHOM	DAY	MONTH	YEAR
1	<u>Noriam</u>	<u>10</u>	<u>FEB</u>	<u>1828</u>				<u>Mary E. Brown</u>	<u>30</u>	<u>APR</u>	<u>1900</u>
2	<u>Mary Ardelia</u>	<u>20</u>	<u>DEC</u>	<u>1829</u>				<u>same</u>	<u>08</u>	<u>APR</u>	<u>1849</u>
3	<u>Ann Maria</u>	<u>21</u>	<u>MAY</u>	<u>1832</u>				<u>Capt John Albion Janna</u>			
4	<u>Theodore Allan</u>	<u>03</u>	<u>MAY</u>	<u>1834</u>				<u>same</u>	<u>10</u>	<u>APR</u>	<u>1888</u>
5	<u>Eurilla Elizabeth</u>	<u>08</u>	<u>JAN</u>	<u>1838</u>				<u>Alfred Small</u>			
6	<u>Lucca Emaly</u>	<u>08</u>	<u>MAY</u>	<u>1843</u>				<u>same</u>	<u>16</u>	<u>FEB</u>	<u>1878</u>
7	<u>Sarah Jeannett</u>	<u>11</u>	<u>JUN</u>	<u>1845</u>							
8											
9											
10	<u>@ Navy - acting Master U.S. Steamer "Arrow"</u>										
11	<u>→ lived in Little's Gen. of Mr. Comstock's house</u>										

SOURCES OF INFORMATION He was a Col.  
see, see bur. info of N, Lubec  
see,  
He not in Drake's Hist. of Machias; Hist. of W. history  
Info. of Kidder's Military Operations..., p. 31 (no further info. there.)  
Some info. of Little's Gen. & Fam. Hist. of Me, p. 218 (no further info. there)

OTHER MARRIAGES \_\_\_\_\_

To indicate that a child is an ancestor of the family representative, place an "X" behind the number pertaining to that child.

HUSBAND *Charles Hill Allan*

Born *15 NOV 1809* Place \_\_\_\_\_

Chr. \_\_\_\_\_ Place \_\_\_\_\_

Marr. \_\_\_\_\_ Place \_\_\_\_\_

Died *1864* Place \_\_\_\_\_

Bur. \_\_\_\_\_ Place \_\_\_\_\_

HUSBAND'S FATHER *Noratio Gates Allan*

HUSBAND'S MOTHER *Charlotte Crane*

WIFE *Clarissa Varney*

Born \_\_\_\_\_ Place \_\_\_\_\_

Chr. \_\_\_\_\_ Place \_\_\_\_\_

Died \_\_\_\_\_ Place \_\_\_\_\_

Bur. \_\_\_\_\_ Place \_\_\_\_\_

WIFE'S MOTHER \_\_\_\_\_

WIFE'S OTHER HUSBANDS \_\_\_\_\_

To indicate that a child is an ancestor of the family representative, place an "X" behind the number pertaining to that child.

SEX M F	CHILDREN List each child (whether living or dead) in order of birth		WHEN BORN			WHERE BORN			DATE OF FIRST MARRIAGE	WHEN DIED		
	Given Names	Surname	DAY	MONTH	YEAR	TOWN	COUNTY	STATE OR COUNTRY	TO WHOM	DAY	MONTH	YEAR
1	<i>0</i>	<i>0</i>										
2												
3												
4												
5												
6												
7												
8												
9												
10												
11	<i>@ not in Driskole Hist. of machias; Hist. of Whiting Also checked in John Allan folder</i>											

SOURCES OF INFORMATION

*see  
res. Eastport, Me  
res. Whiting, 1850  
not on 1840 census  
I got in Driskole's folder  
from not in Driskole's Hist. of machias*

OTHER MARRIAGES

HUSBAND *Winkworth Sergeant Allan*  
 Born *11 MAR 1812* Place \_\_\_\_\_  
 Chr. \_\_\_\_\_ Place \_\_\_\_\_  
 Marr. *int. 16 FEB 1840* Place *Dexter, Me*  
 Died *1898* Place \_\_\_\_\_  
 Bur. \_\_\_\_\_ Place *Corinna Cem, Corinna, Me*  
 HUSBAND'S FATHER *Horatio Gates Allan* HUSBAND'S MOTHER *Charlotte Crane*  
 HUSBAND'S OTHER WIVES *(2) Catherine B Libby (3) Susan Knox*

WIFE *Hannah Libby*  
 Born *- 1813* Place *Machias, Me*  
 Chr. \_\_\_\_\_ Place \_\_\_\_\_  
 Died *20 FEB 1844* Place *Corinna, a. 31 yrs*  
 Bur. \_\_\_\_\_ Place *Green Cem, Dexter, Me*  
 WIFE'S FATHER *Daniel Libby* WIFE'S MOTHER *Hannah Eastman*  
 WIFE'S OTHER HUSBANDS \_\_\_\_\_

To indicate that a child is an ancestor of the family representative, place an "X" behind the number pertaining to that child.

SEX M F	CHILDREN List each child (whether living or dead) in order of birth Given Names Surname	WHEN BORN			WHERE BORN			DATE OF FIRST MARRIAGE				
		DAY	MONTH	YEAR	TOWN	COUNTY	STATE OR COUNTRY	TO WHOM	DAY	MONTH	YEAR	
1	<i>Pratt's (with Regt. Me)</i> <i>Pratt's P. Lawry</i>	<i>02</i>	<i>JAN</i>	<i>1841</i>	<i>Dexter</i>			<i>Amelia S. Knox</i>	<i>1875 (62)</i>	<i>6</i>	<i>1849-1872</i>	<i>(10)</i>
2	<i>Emma</i>			<i>1842</i>								
3												
4												
5												
6												
7												
8												
9	<i>(4) not in Registrar's Hist. of Machias; Hist. of Whiting</i>											
10	<i>/ @ yr. date on g. s.</i>											
11	<i>@ res. at m. = Dexter / E. Machias</i>											
12	<i>@ enlisted in 10th Maine Regt., Co. I</i>											

SOURCES OF INFORMATION  
*all*  
*res. Corinna, Penob. Co., 1840*  
*res. Corinna, Penob. Co., 1850*

OTHER MARRIAGES  
*Obs. at Corinna Center Cem., Corinna, Me*  
*(this son, Scott P., 1872-1873 also bur here)*

*Info. of Kidder's Military Operations, ..., p. 32 (no further info. there)*  
*she is in Libby, Gen (1882), p. 150 (no further info. there)*





**HUSBAND** *Winkworth Sargent Allan*  
 Born *11 MAR 1812* Place \_\_\_\_\_  
 Chr. \_\_\_\_\_ Place \_\_\_\_\_  
 Marr. *18 MAR 1857 (1)* Place *Steples, Me by C. M. Herring, Clergyman*  
 Died *1898* Place \_\_\_\_\_  
 Bur. Place *Corinna Cem., Corinna, Me*  
 HUSBAND'S FATHER *Horatio Gates Allan* HUSBAND'S MOTHER *Charlotte Crane*  
 HUSBAND'S OTHER WIVES *(1) Hannah Libby (2) Catherine B. Libby*

**WIFE** *Susan C. Knox (3)*  
 Born *1826 (1)* Place \_\_\_\_\_  
 Chr. \_\_\_\_\_ Place \_\_\_\_\_  
 Died *1899 (1)* Place \_\_\_\_\_  
 Bur. Place *Corinna Center Cem., Corinna, Me*  
 WIFE'S FATHER \_\_\_\_\_ WIFE'S MOTHER \_\_\_\_\_  
 WIFE'S OTHER HUSBANDS \_\_\_\_\_

SEX M F	CHILDREN List each child (whether living or dead) in order of birth Given Names Surname	WHEN BORN			WHERE BORN			DATE OF FIRST MARRIAGE			WHEN DIED		
		DAY	MONTH	YEAR	TOWN	COUNTY	STATE OR COUNTRY	TO WHOM	DAY	MONTH	YEAR		
1 A	<i>Lena</i>			<i>1861</i>									
2													
3													
4													
5													
6													
7													
8													
9													
10	<i>(3) she not in Hist. of W. Me</i>												
11	<i>(4) yrs. dates on 7. 5</i>												
12	<i>(5) res. at m. = Corinna / Corinna</i>												

**SOURCES OF INFORMATION**  
*all, res. Corinna, Pen. Co., Me*  
*She not in Knox Gen. 1890*  
*She not in Burdick's Hist of Machias or Knox Gen. section*

**OTHER MARRIAGES**

To indicate that a child is an ancestor of the family representative, place an "X" behind the number pertaining to that child.

HUSBAND *William George Allan*  
 Born *09 AUG 1814* Place *Wester*  
 Chr. \_\_\_\_\_ Place \_\_\_\_\_  
 Marr. *int 20 MAR 1841* Place *Wester, Me*  
 Died \_\_\_\_\_ Place \_\_\_\_\_  
 Bur. \_\_\_\_\_ Place \_\_\_\_\_  
 HUSBAND'S FATHER *Noratio Gates Allan* HUSBAND'S MOTHER *Charlotte Crane*  
 HUSBAND'S OTHER WIVES \_\_\_\_\_

WIFE *Anna Lauder*  
 Born \_\_\_\_\_ Place \_\_\_\_\_  
 Chr. \_\_\_\_\_ Place \_\_\_\_\_  
 Died \_\_\_\_\_ Place \_\_\_\_\_  
 Bur. \_\_\_\_\_ Place \_\_\_\_\_  
 WIFE'S FATHER \_\_\_\_\_ WIFE'S MOTHER \_\_\_\_\_  
 WIFE'S OTHER HUSBANDS \_\_\_\_\_

SEX M F	CHILDREN List each child (whether living or dead) in order of birth Given Names Surname	WHEN BORN			WHERE BORN			DATE OF FIRST MARRIAGE		
		DAY	MONTH	YEAR	TOWN	COUNTY	STATE OR COUNTRY	TO WHOM	DAY	WHEN DIED MONTH YEAR
1	<i>A. Mary Isabella</i>	<i>18</i>	<i>SEP</i>	<i>1842</i>	<i>Wester</i>		<i>Me</i>	<i>J. A. Winchell</i>		
2	<i>B. Georgianna Brown</i>	<i>01</i>	<i>SEP</i>	<i>1844</i>	<i>Wester</i>		<i>Me</i>			
3	<i>C. Alice Kate</i>	<i>13</i>	<i>FEB</i>	<i>1851</i>						
4	<del><i>Mary Isabella</i></del>	<del><i>18</i></del>	<del><i>SEP</i></del>	<del><i>1842</i></del>	<del><i>Wester</i></del>		<del><i>Me</i></del>			
5										
6										
7										
8										
9										
10										
11										
12										
13										
14										
15										
16										
17										
18										
19										
20										
21										
22										
23										
24										

SOURCES OF INFORMATION *see res. Haverhill, Ma*

OTHER MARRIAGES

*Info. of Kidder's Military Operations ..., p. 32 (no further info. there)*

To indicate that a child is an ancestor of the family representative, place an "X" behind the number pertaining to that child.

HUSBAND *Asaph Sawyer*

Born \_\_\_\_\_ Place \_\_\_\_\_

Chr. \_\_\_\_\_ Place \_\_\_\_\_

Marr. \_\_\_\_\_ Place \_\_\_\_\_

Died \_\_\_\_\_ Place \_\_\_\_\_

Bur. \_\_\_\_\_ Place \_\_\_\_\_

HUSBAND'S FATHER \_\_\_\_\_ HUSBAND'S MOTHER \_\_\_\_\_

HUSBAND'S OTHER WIVES \_\_\_\_\_

WIFE *Alice Crane Allen* #39

Born *07 OCT 1818* Place \_\_\_\_\_

Chr. \_\_\_\_\_ Place \_\_\_\_\_

Died \_\_\_\_\_ Place \_\_\_\_\_

Bur. \_\_\_\_\_ Place \_\_\_\_\_

WIFE'S FATHER *Noratio Gates Allen* WIFE'S MOTHER *Charlotte Crane*

WIFE'S OTHER HUSBANDS \_\_\_\_\_

SEX M F	CHILDREN List each child (whether living or dead) in order of birth Given Names Surname	WHEN BORN			WHERE BORN			DATE OF FIRST MARRIAGE	WHEN DIED		
		DAY	MONTH	YEAR	TOWN	COUNTY	STATE OR COUNTRY	TO WHOM	DAY	MONTH	YEAR
1	<i>Charlotte</i>	<i>11</i>	<i>MAR</i>	<i>1846</i>				-----			
2	<i>Alice</i>	<i>27</i>	<i>MAR</i>	<i>1848</i>				-----			
3	<i>Nathaniel Gates</i>	<i>24</i>	<i>APR</i>	<i>1850</i>				-----			
4								-----			
5								-----			
6								-----			
7								-----			
8								-----			
9								-----			
10								-----			
11								-----			

SOURCES OF INFORMATION  
*see.*  
*see.*  
*Info. of Kidder's Military Operations, ..., p. 32 (no further info. there)*  
*Info. of Forslund's Hist. of Whiting, Me p. 65 (no further info. there)*  
*He not in Orisko's Hist of Marches; Hist. of Whiting*

OTHER MARRIAGES

To indicate that a child is an ancestor of the family representative, place an "X" behind the number pertaining to that child.

To indicate that a child is an ancestor of the family representative, place an "X" behind the number pertaining to that child.

HUSBAND Edward H. Allan  
 Born 1832 Place \_\_\_\_\_  
 Chr. \_\_\_\_\_ Place \_\_\_\_\_  
 Marr. 1856 Place \_\_\_\_\_  
 Died \_\_\_\_\_ Place \_\_\_\_\_  
 Bur. \_\_\_\_\_ Place \_\_\_\_\_  
 HUSBAND'S FATHER Horatio Gates Allan HUSBAND'S MOTHER Margaret Leighton  
 HUSBAND'S OTHER WIVES \_\_\_\_\_

WIFE Sarah Hoar  
 Born \_\_\_\_\_ Place \_\_\_\_\_  
 Chr. \_\_\_\_\_ Place \_\_\_\_\_  
 Died \_\_\_\_\_ Place \_\_\_\_\_  
 Bur. ? Place \_\_\_\_\_  
 WIFE'S FATHER ? WIFE'S MOTHER \_\_\_\_\_  
 WIFE'S OTHER HUSBANDS \_\_\_\_\_

SEX M F	CHILDREN		WHEN BORN			WHERE BORN			DATE OF FIRST MARRIAGE	WHEN DIED		
	List each child (whether living or dead) in order of birth Given Names Surname		DAY	MONTH	YEAR	TOWN	COUNTY	STATE OR COUNTRY	TO WHOM	DAY	MONTH	YEAR
1	Fred				1857				-----			
2	Anna Annabella				1859				-----			
3	Frank Edward				1861				-----			
4	Lilly Agnes				1863				-----			
5	Mary H.				1865				-----			
6	Fanny K.				1867				-----			
7	(over)								-----			
8									-----			
9									-----			
10									-----			
11	She is in Hist. of W. Va. p. 83											

SOURCES OF INFORMATION  
occ. res. W. Va. Hist. Soc., Me  
most info. of W. Va. Hist. Soc., p. 83 (no further info. there)

OTHER MARRIAGES

To indicate that a child is an ancestor of the family representative, place an "X" behind the number pertaining to that child.

HUSBAND Edward H. Allen

Born \_\_\_\_\_ Place \_\_\_\_\_

Chr. \_\_\_\_\_ Place \_\_\_\_\_

Marr. \_\_\_\_\_ Place \_\_\_\_\_

Died \_\_\_\_\_ Place \_\_\_\_\_

Bur. \_\_\_\_\_ Place \_\_\_\_\_

HUSBAND'S FATHER \_\_\_\_\_ HUSBAND'S MOTHER \_\_\_\_\_

HUSBAND'S OTHER WIVES \_\_\_\_\_

SHEETS

WIFE Sarah Noan

Born \_\_\_\_\_ Place \_\_\_\_\_

Chr. \_\_\_\_\_ Place \_\_\_\_\_

Died \_\_\_\_\_ Place \_\_\_\_\_

Bur. \_\_\_\_\_ Place \_\_\_\_\_

WIFE'S FATHER \_\_\_\_\_ WIFE'S MOTHER \_\_\_\_\_

WIFE'S OTHER HUSBANDS \_\_\_\_\_

SEX M F	CHILDREN		WHEN BORN			WHERE BORN			DATE OF FIRST MARRIAGE	WHEN DIED		
	List each child (whether living or dead) in order of birth		DAY	MONTH	YEAR	TOWN	COUNTY	STATE OR COUNTRY	TO WHOM	DAY	MONTH	YEAR
	Given Names	Surname										
1	Rosa B.				1870							
2	Albert	Lauwger			1872							
3	Eva May				1874							
4	Harrison				1875							
5	Howard C.				1878							
6												
7												
8												
9												
10												
11												

SOURCES OF INFORMATION

OTHER MARRIAGES

HUSBAND David G. Hoar

Born \_\_\_\_\_ Place \_\_\_\_\_  
Chr. \_\_\_\_\_ Place \_\_\_\_\_  
Marr. 1852 Place \_\_\_\_\_  
Died \_\_\_\_\_ Place \_\_\_\_\_  
Bur. \_\_\_\_\_ Place \_\_\_\_\_  
HUSBAND'S FATHER \_\_\_\_\_ HUSBAND'S MOTHER \_\_\_\_\_  
HUSBAND'S OTHER WIVES \_\_\_\_\_

WIFE Kenish Allan

Born 26 MAY 1835 Place Whiting, Me  
Chr. \_\_\_\_\_ Place \_\_\_\_\_  
Died \_\_\_\_\_ Place \_\_\_\_\_  
Bur. \_\_\_\_\_ Place \_\_\_\_\_  
WIFE'S FATHER Horatio Gates Allan WIFE'S MOTHER Margaret Leighton  
WIFE'S OTHER HUSBANDS \_\_\_\_\_

SEX M F	CHILDREN		WHEN BORN			WHERE BORN			DATE OF FIRST MARRIAGE	WHEN DIED		
	List each child (whether living or dead) in order of birth		DAY	MONTH	YEAR	TOWN	COUNTY	STATE OR COUNTRY	TO WHOM	DAY	MONTH	YEAR
1	<u>Allan</u>	<u>Raymond</u>	<u>08</u>	<u>OCT</u>	<u>1854</u>	<u>Whiting</u>						
2												
3												
4												
5												
6												
7												
8												
9												
10												
11												

SOURCES OF INFORMATION

occ.  
res.

OTHER MARRIAGES

Info. by Hist. of Whiting p. 83 (no further info. there)

To indicate that a child is an ancestor of the family representative, place an "X" behind the number pertaining to that child.

To indicate that a child is an ancestor of the family representative, place an "X" behind the number pertaining to that child.

HUSBAND Stillman Huckins  
 Born \_\_\_\_\_ Place \_\_\_\_\_  
 Chr. \_\_\_\_\_ Place \_\_\_\_\_  
 Marr. 1850 Place \_\_\_\_\_  
 Died \_\_\_\_\_ Place \_\_\_\_\_  
 Bur. \_\_\_\_\_ Place \_\_\_\_\_  
 HUSBAND'S FATHER Ramuel Huckins HUSBAND'S MOTHER \_\_\_\_\_  
 HUSBAND'S OTHER WIVES \_\_\_\_\_

WIFE Mary L. Allan  
 Born 1830 Place \_\_\_\_\_  
 Chr. \_\_\_\_\_ Place \_\_\_\_\_  
 Died \_\_\_\_\_ Place \_\_\_\_\_  
 Bur. \_\_\_\_\_ Place \_\_\_\_\_  
 WIFE'S FATHER Horatio Gates Allan WIFE'S MOTHER Margaret Leighton  
 WIFE'S OTHER HUSBANDS \_\_\_\_\_

SEX M F	CHILDREN		WHEN BORN			WHERE BORN			DATE OF FIRST MARRIAGE	WHEN DIED		
	List each child (whether living or dead) in order of birth Given Names Surname		DAY	MONTH	YEAR	TOWN	COUNTY	STATE OR COUNTRY	TO WHOM	DAY	MONTH	YEAR
1	<u>Melissa Margaret</u>		<u>18</u>	<u>APR</u>	<u>1851</u>	<u>Whiting</u>						
2	<u>Edward Horatio</u>		<u>27</u>	<u>FEB</u>	<u>1853</u>	<u>Whiting</u>						
3												
4												
5												
6												
7												
8												
9												
10												
11												

SOURCES OF INFORMATION  
one.  
res. Whiting, Wash Co, Vt  
Info fl Hist. of Whiting, p. 84-5 (no further info, there)

OTHER MARRIAGES

# THE HOME OF INDIAN DENNY.

## How Dennysville Grew From a One-Man Town.—Jottings From the Notes of the Missionary Ephraim Abbot.

(Written for Lewiston Journal)

**M**ANY of our little back country towns have been and still are "one man towns," and in the earliest days of known history, Dennysville was no exception, for the prominent Indian, Denny, lived and fished on the banks of the beautiful stream. The British, when they occupied a part of Passamaquoddy, called it Dainsfield, and the Americans knew it as Denny's River. And when Benj. Richard Jones, school master, magistrate, and surveyor, descendant of Priscilla & John Alden, settled there and made a map of the district it would seem that a one-man town it would ever remain.

That was in 1810, but in 1764 surveys of the coast region were made by John Mitchell and his deputy, Israel Jones, with Nathan Jones commander of troops on the

on the north shore of the river a head of tide and falls. Here they have lately erected a building to accommodate 200 people and it is so warm by having the walls filled with bricks that it is convenient for a school-house. The people are principally good farmers and raise crops of rye, wheats, oats, potatoes, hay, and abundance of garden sauce. They live as well as the majority of Massachusetts farmers. Preached Aug. 9 to a full house. Two persons came from Robbinston, 12 miles away; a few from No. 3 12 miles; 10 from No. 9, 10 miles, several from No. 10. There was a collection for the society, \$4.60. Visited Mr. Wm. Kilby, a worthy, pious man. Visited Mr. Rannels, Mr. Wilder, Mr. Eastman and Mr. Lippingcott. Mr. L. is a Quaker. Mrs. L. was baptized in infancy, was well educated and seems in some measure awakened. She thinks favorably of Quakerism, but is not sure.

truly good man. I trust he will be persuaded to join in establishing a church that will be a blessing to this place. (Eastport.)

March, 1812. Went from Eastport to Dennys River. Converted with family of Zenas Wilder. Went to B. R. Jones, catechized his children. He is desirous of joining the Congregational church, but he has doubts. Preached two sermons. Passed night with Mr. Kilby. Mrs. Kilby and daughter Mary appear worthy of joining the church, of which Mr. Kilby is already a member. . . . Visited Mr. Mayew, visited families of Bosworth, Benner, etc., preached a lecture in school-house, visited Zadock Wilder on east side of Pennamaquan. Preached at Isaiah Hersey's in the afternoon and in evening at Warren Gardener's Jr. on west side. Visited Ox Cove, Jos. & Abraham Bridges & John Carter & preached at Solomon Cushings."

(Cathanisk) accent on the final syllable, is the Indian name for the river upon which the old chieftain Denny was first established. Mr. Peter Vose, one of Dennysville's descendants of the old stock, was a student of Indian Lore, and gave Pewagon as the native name for the west branch of the Pennamaquan, Hemancwanargum, Pembroke Lake; Maddyhangsook, Meddybamps; Subowangamaik, Hadley's lake; Nandamas-uagum, Gardner's Lake; Posseswanganook, Cathance Lake; and Neconaugamook, Round Pond, all in the vicinity. Solomon Cushing, situated at the Pennamaquan village included in Dennys River before being set off as Pembroke, was one of the early surveyors.

In 1790 the census gave the inhabitants as 144, including, besides heads of families already mentioned, such names as Ash, Bender, Henderson, Buckings, Harper, Lea, Leighton, Mahar, Morain, Sprague, Smith, Stoddard, Wilson. When military service was required of all men between 18 and 21, the Dennysville Company formed Jan. 1812, with Ensign Wilder its only commissioned officer. Later Ebenezer Wilder became captain and Daniel Kilby ensign. Daniel Kilby was one of the collectors of customs for the Passamaquoddy district, located at Eastport. And Eastport business

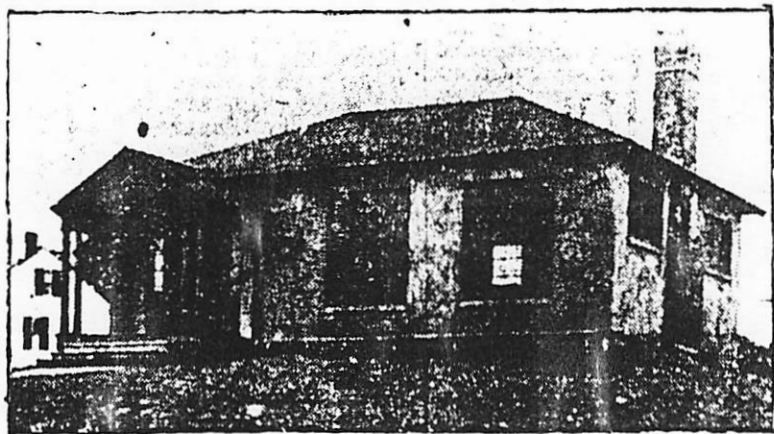

LINCOLN MEMORIAL LIBRARY.

coastwise expedition and in pursuit of the correct boundary. These names give priority to Jones families descended from those pioneers. It was 20 years later that Gen. Lincoln was sent here as one of a party to investigate boundary disputes. In 1786 was recorded Gen. Benj. Lincoln's purchase and settlement of lands in Washington Co., and his settlement in Dennysville. Descendants settled in other towns nearby, notably Perry, and descendants of a Lincoln-Jones alliance are scattered throught the county today. Perhaps because of her claim upon Plymouth lineage, the little hamlet of Dennysville has ever been thought

"Aug. 13 Catechized the children at Dennys River. About 25 attended. Visited a Mr. Presson a member of the Congregational church. Thursday, 15 came from Dennys River to Robbinston to hear me preach. While at Judge Lincoln's tried hard to make him believe. . . . But he seems to be one of Dr. Ware's men (He is, you know, from Hingham.) He was very kind to me. His wife is really a very superior woman. (Dr. Henry Ware, D. D.) was a

Harp Philo Roge know hume those knots does heart

To by H the n brillh old B ing a life actor:

ca

be eff



to investigate boundary disputes. In 1786 was recorded Gen. Benj. Lincoln's purchase and settlement of lands in Washington Co., and his settlement in Dennysville. Descendants settled in other towns nearby, notably Perry, and descendants of a Lincoln-Jones alliance are scattered thruout the county today. Perhaps because of her claim upon Plymouth lineage, the little hamlet of Dennysville has ever been thought exclusive and her inhabitants conservative. Its voters number only about a hundred yet. "Dennys River, where Mr. Lincoln lives," was the way it was spoken of by adjacent plantations.

The Kilbys, Corthell's, and Gardeners, were other distinguished families, also Allens, sent their sons into other towns and states to become respected, and frequently honored, there Benj Foster Kilby was 39th representative from Eastport.

The first missionary to preach in the country, Ebrahim Agha, left in his notes of 1811 the paragraph, "Aug. 2, Left Robinson for Dennysville to go in company with the post. Arrived at Pembroke. Judge Lincoln requested me to be there in time to attend the funeral of Mrs. Wilder, mother to considerable part of the town. Her husband, Capt. Theophilus Wilder was one of the early pioneers, a passenger on the sloop 'Sally,' which brought the Hingham immigration in May, 1786, to Dennysville. He was a Revolutionary War hero and commanded the Hingham's company at Burgoyne's surrender. Descendants of this couple still occupy homes in both towns. I accompanied Judge Lincoln home, and am still at his home.

"Lincoln was a Harvard graduate, like himself. This mansion is famed for its hospitality. 'Here is a whole country' with many people who have no G. I. No. 2 for Dennysville is not incorporated, is three settlements. The one where Judge Lincoln lives is

with Judge Lincoln's tried hard to make him believe. . . . But it seems to be one of Dr. Ware's men (He is, you know, from Hingham.) He was very kind to me. His wife is really a very superior woman. (Dr. Henry Ware, D. D. was a

with Ensign Wilder its only commissioned officer. Later Ebenezer Wilder became captain and Daniel Kilby ensign. Daniel Kilby was one of the collectors of customs for the Passamaquoddy district, located at Eastport. And Eastport business

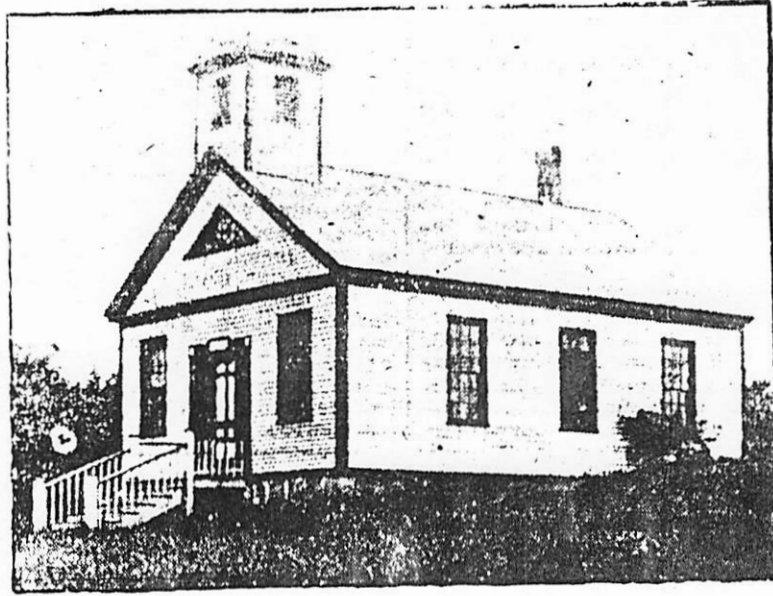

THE CONGREGATIONAL VESTRY.

classmate of Mr. Lincoln's. His appointment previous to this, to assist Hollis Prof. of Divinity at Harvard, against the indignant protest of the orthodox or evangelical wing of the Congregational body, may be said to have been a prominent cause of the establishment of the New Theological school at Andover, with its sharply defined creed.

"Feb. 15, visited school at Dennys River taught by Miss Wolfe. Mar. 17, took tea with Deacon Prince. A

men have ever since borne the name. The Registrar of Deeds, for Wash. Co., now, is Foster Kilby.

Following his successful book on the Peace Conference, the famous cowboy philosopher of the Follies, Will Rogers, has made another collection of humorous epigrams, this time on the much-discussed problem the "dry" wave that has gone over the nation. The book is to be published immediately by the

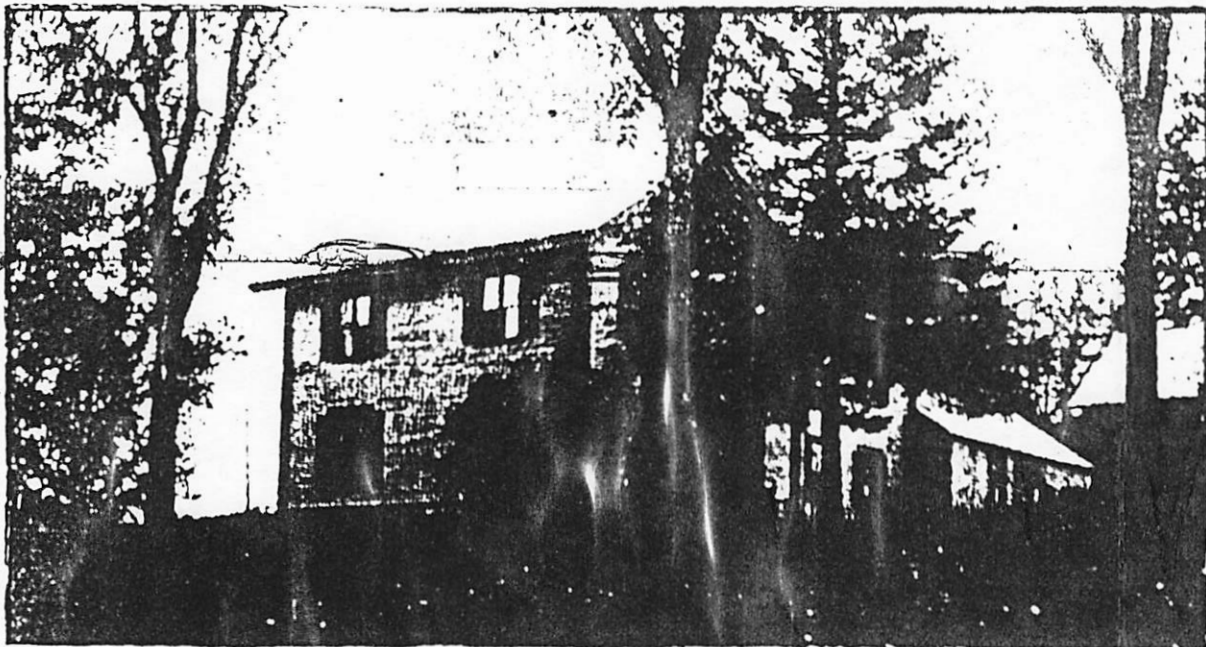

HOME OF H. T. LINCOLN, A DESCENDANT OF JUDGE LINCOLN.

Ca

ba  
eli

ca

00  
el

ct  
o

ca  
ho

A

S

M

a

E

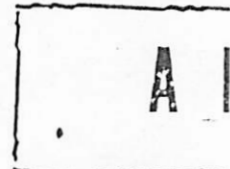

s of the

I trust he will be in establishing a be a blessing (ort.) Went from East-river. Conversed us Wilder. Went chized his emid-us of joining the urch, but he has d two sermons. Mr. Kilby. Mrs. ter Mary appea- of the church, of s already a mem- Mr. Mayew, visit- asworth, Benner, ceure in school- ook Wilder on maquan. Preach- ey's in the after- ning at Warren west side. Visit- s. & Abraham arter & preached ngs."

ent on the final an name for the the old chieftain established. Mr. Dennysville's de- old stock, was a Lore, and gave native name for of the Pennama anargum, Pem- yampsook, Med- angamack, Had- ns-nagum, Gard- sepscangamook, and Neconaugat, all in the vi- shing, situated p village includ- er before being s. was one of the

sus gave the in- cluding, besides- already mentlo- as Ash, Bender, igs, Harper, Lea, Morain, Sprague, Wilson. When

is required of all and 21, the Den- rmed Jan. 1812, er its only com- Later Ebenezar ptain and Daniel iel Kilby was one f customs for the strict, licated at Eastport business

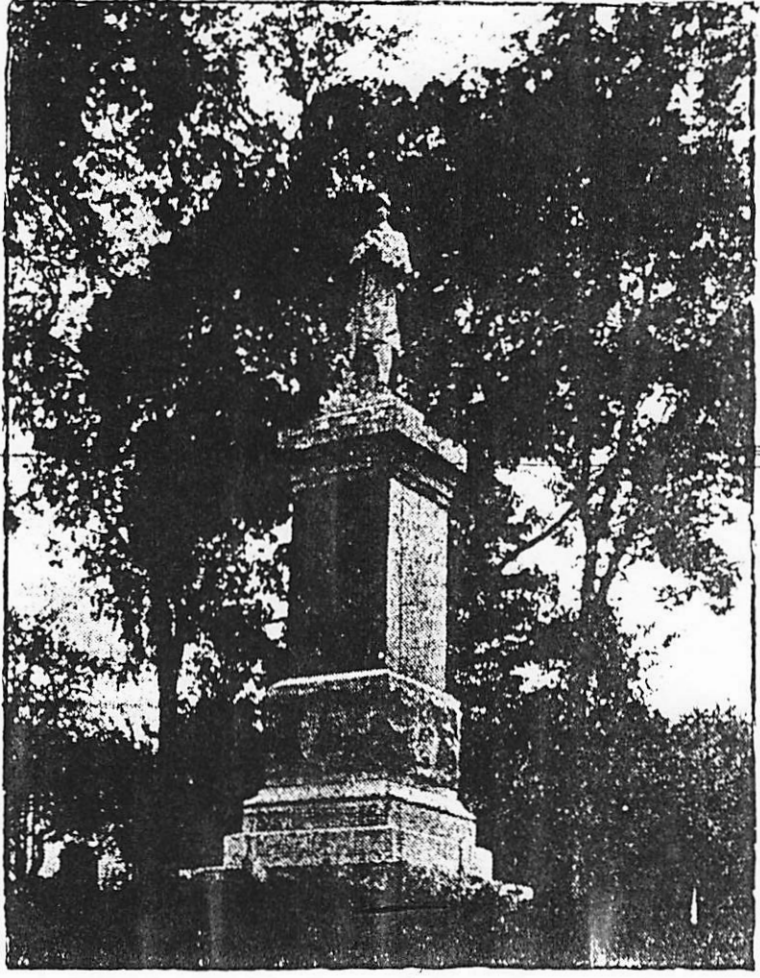

SOLDIERS MONUMENT, DENNYVILLE

Harpers and is called "The Cowboy Philosopher on Prohibition." Mr. Rogers has caught many well-known people in the lariat of his humor and there are very few of those serious points that have been knots to the public mind that he does not unravel with his light-hearted philosophy.

To take up "My Bohemian Days," by Henry Furniss, is to be lost for the next two hours at least, in the brilliant and genial atmosphere of old Bohemian London. Besides a giving and fascinating picture of the life and camaraderie among artists, actors, writers and singers and their

critics, the narrative contains numerous intimate stories of famous figures of the London stage and Bohemia of the last twenty-five years—notably, Irving, Tree, Mary Anderson and Ellen Terry, all of whom the author knew well. "My Bohemian Days" is published by Stokes.

CONSIDERATENESS CONSIDERED. "Have I not been a considerate wife?" she asked, reproachfully. "Considerate!" he exclaimed bitterly. "In what way?" "Has there ever been a night when you were out late that I haven't left the light burning for you?" "And you call that being considerate? You have—but who pays the bills?"

—Just Remember—

As a man liveth, so shall he work.  
A man can borrow on what he puts into a home; he cannot on what he puts into rent.  
You cannot man the works unless you house the man.  
The human tool is not unlike the machine tool—the better it is housed and cared for, the greater will be its efficiency and its output.

ALL winter counting spring, I promised he should go with to the sugar can and help to make of maple syrup at the time had not ready there in cabin nesting in woods, with a lively little brook ed too good for days now he had but going home- went out to the day and brought of good things t Bobby slept in a corner, on a bed balsam boughs.

To people wh the northern hill not have seemed snow still lay d snowing as plain book how and and the partrid and now the fox the wood nice- pathways and at them and gobbie morning and a extremely cold in the spring h went "crunch, c one walked on it of the day the su crows flew back one another and was still, you c of the sap as it b

Bobby had minute. Sometr empty the buck scum from the great evaporatin he drove old B the big sled th camp. All of it a had never known

But now, on t third, he did not py, for he was t nearly morning his father had s covered roof and and the two of brothers had hld sled and carry h told Bobby what t not go to sleep t skim the sap and ing; and they h wood, carefully small enough for

"Now," said afraid. There is hurt you, and w as soon as we can

So Bobby was great woods and It was very stl somewhere off a

Punches PB .... 1813-1822 - Continued

done 23, Cummings - 685, 978, 2104, 2581  
done 24, ~~Walter - 790, 1876, 2856~~

done 25, ~~Lance - 1056 (is English Lance)~~

~~26, Mason - 742, 1372, 1148~~

done 27, ~~Meek - 761~~

done 28, ~~Hilly - 2611~~

done 29, ~~Brightman - none~~

done 30, ~~Cochran - 218-683-689-1428-1522-1724-1901-1976-2603~~

done 31, ~~Sweet - none~~

done 32, ~~Cochrane - 824-1610-1751~~

done 33, ~~Galter - all - 360-415-1499-1527-1930-1968~~

done none 34, ~~Sanford - all~~

done none 35, ~~Vanphan - all~~

done 36, ~~Masters - all - 1567-1778-2274~~

done 37, ~~Logan - all - 918-1378-2093-2211~~

done 38, ~~Nesbit - 1680~~

39. ~~Pulifer - all~~

Smith, George W.  
 part. of records  
 Borden - Kaj m. 07

- |                |                |                |
|----------------|----------------|----------------|
| McLabe - 518   | Tucker - 412   | Army - 345     |
| Minter - 511   | Farmers - 429  | Allee - 349    |
| Olson - 513    | Thorn - 424    | Allen - 352    |
| Porter - 528   | Foss - 425     | Arndt - 358    |
| Pope - 535     | Grimes - 426   | Bowles - 359   |
| Smith - 541    | Gilman - 436   | Burman - 360   |
| Sargent - 546  | Getford - 440  | Boydton - 362  |
| Stanton - 549  | Harris - 445   | Buckman - 363  |
| Sullivan - 550 | Hill - 449     | Burden - 367   |
| Talbot - 550   | Wentley - 463  | Bryant - 370   |
| True - 569     | Woods - 465    | Berry - 372    |
| White - 574    | Hanson - 472   | Chalmers - 379 |
| Wolton - 578   | Wentley - 475  | Cole - 380     |
| Allen - 579    | Wichcomb - 476 | Coffey - 382   |
| Shaw - 580     | Hill - 479     | Craw - 384     |
|                | Angier - 480   | Cates - 387    |
|                | Reed - 483     | Crocker - 388  |
|                | Knox - 487     | Chase - 392    |
|                | Thorn - 490    | Corn - 401     |
|                | Wentley - 491  | Clark - 403    |
|                | Wentley - 491  | Stewart - 404  |
|                | Wentley - 501  | Green - 407    |
|                | Wentley - 508  | Elliot - 410   |

Go for John Allan sheets

- done 1) at LOS look at Cemetery records (Wark Co.; Corvina, Pen. Co.; Augusta, Ken. Co.)
- done 2) at Augusta look at the cemetery records
- done 3) at Augusta look on the below listed town histories (some may have been at Bowdoin)
- done a. Eastport
  - done b. Tuble
  - done c. Dennysville
  - done d. Edmonds
  - done e. Whiting
  - done f. Marston
  - done g. Corvina
  - done h. Toples
- done 4) at Augusta look at the 1850 census for George Washington Allan (74CAF)  
b) Wm George Allan (74CFC)
- 5) at Augusta look in genealogies of wives names.
- 6) at the archives look on the below town VPR for my Allans.
- a.
  - b.
  - c.
  - d.
  - e.
  - f.



Do for John Allan sheets

- 2) at the Univ. Arc. check mail newsletters under file for Allan
- 3) at " " " " looked through genealogy, only for that Allan genealogy
- in a notebook. Check against Allan sheets to see if anything needs to be added. Also check company newspapers under the Allan
- part of the genealogy notebook
- 9) at Roll #16 see Army's Edition of Government Genealogy for Index, 1811 under Roll #16
- 10) at Roll #16 see Mr. Anthony Hunt, book, p. 56

note: I also need to re-check LDS grave records w/ new form sheets  
 & need to look  
 restant w/ Allen ~~1840-1860+~~ 1860+

## Genealogy at the Archives - Continued

Me VR (delayed) Kirby, Allen; Allen known on my sheets copied

74CBH 1. Theophilus W. Allen m. Martha R. Sargent  
 mt. 21 Aug 1828 <sup>recorded</sup> at City Clerk's Office Portland  
 w. Dennisville / Port.

74CFL 2. Flavins Josephus <sup>(m)</sup> Allen b. 09 Sep 1862 at Port.  
 s/m Charles W. / Alice -

74CE 3. Mary C. Allen d. at Lubec on 26 Feb 1865  
 a. 85, c.o.d. - status married

1865  
 83  
 1780 re-check the rest name w/d & do not have a Nuldah; done

74 4. Nuldah Allen d. 15 Jan 1866 at Augusta  
 a. 49 yrs c.o.d. - status -

1866  
 49  
 1817 74CBG 5. Emily C. Allen d. Dennysville; d.o.d. 16 DEC 1864  
 a. 45, P.O.B. E. Machess; status: married  
 s/m = Benj. Foster / Joanna W. Foster  
 c.o.d.: consumption

1864  
 45  
 1819