



# DOYLE FAMILY NEWS

"Do noe ylle," quoth D'oylle.



Boyle  
Family

CCGS REFERENCE ONLY

Volume XI, Number 2

October 2001

## CONTENTS

★ Galen Thomas DOYAL	
1894 - 1971	
Indianapolis, Marion Co., IN	12
★ William Franklin DOYLE	
1856 - 1928	
Belmont Co., OH	13
★ Descendants of Dennis DOYLE	
Before 1760	
Albemarle, Co., VA	13
★ Margaret DOYLE	
1832 - 1882	
Harrison Co., KY	13
★ Michael DOYLE	
1800 - 1884	
Platte Co., MO	14
★ John DOYLE and	
Christina DAVIS	15
★ Inventory of John DOYLE	
Estate, 1829	15
★ James William DOYLE	
Nora M VOLK	
1907 - 1970	16
★ Aaron M FRAZEE and	
Amanda M DOYAL	
1834 - 1918	16
★ Ezekiel DOYAL Bible	
1814 - 1894	17
★ Curtis Allen and Debi REED	
Allen Co., IN	18
★ AILLS and DOYLE Families	
Lewis Co., KY	
1 March 1830	18
★ Daniel W HORNBACK	
1913 - 2001	18
★ Index	19

## DOYLE FAMILY NEWS

"Doyle Family News" has been published quarterly in January, April, July, and October since 1991. It is dedicated to the descendants of our progenitor, Edward DOYLE, the Elder, 1700-1741, and his wife Priscilla CONNELL of Prince William County, Virginia.

Distribution is without charge to those asking to be placed on the mailing list. In return it is requested that family information be submitted to the editor. Such information should include, but not limited to, family details such as complete names, including maiden names of the women, dates and places of birth, marriage, residence and death.

At this time over 5000 surnames and over 1600 marriages are contained in the database supporting this branch of the DOYLE Family.

Permission is hereby granted to reprint material published in this newsletter providing credit is given. The editor may be contacted at:

DEAN A DOYAL  
45 GAINSBOROUGH PLACE  
NEWPORT NEWS, VIRGINIA 23608-2029  
e-mail <dedoyal@home.com>



Dean Alexander DOYAL  
Fifth Great Grandson of  
Edward Doyle, the Elder.

ORANGE COUNTY CALIFORNIA  
GENEALOGICAL SOCIETY

**GALEN THOMAS DOYAL**  
**1894 - 1971**  
**INDIANAPOLIS, INDIANA**

Galen Thomas DOYAL, a son of Doctor Roscoe Neldo DOYAL, MD and Minnie Bell (née THOMAS) DOYAL, was born in Chicago, Cook County, Illinois on 4 January 1894. Galen spent his early boyhood in Frankfort, Clinton County, Indiana where his father practiced medicine and his grandfather, Judge Samuel Howard DOYAL, conducted his law practice and served as Circuit Court Judge.

Doctor DOYAL relocated his medical practice to Indianapolis, Indiana in 1906, when Galen was about 12 years of age.



Galen Thomas DOYAL  
1920

Galen graduated from Manual Training High School in Indianapolis. He was also a graduate of the Indianapolis College of Pharmacy in 1912. Galen initially was employed at the Claypool Pharmacy at the corner of Illinois and Washington Streets, Indianapolis. He later opened his own drug store at the corner of 18<sup>th</sup> Street and Montcalm which he successfully operated until it was lost during the great depression in 1932.

Galen met Beatrice Irva BOWYER, the daughter of Henry Isaac BOWYER and Emily Leonorah BURGETT, whom he married on 10 June 1920 in Indianapolis. Galen and Beatrice had two children: Dean Alexander DOYAL, born in 1922; Hyla Juanita DOYAL, born 1 June 1925; and they raised an adopted six year old girl, Alice Irene Leonard DOYAL, who had been born in 1930.



Left to Right: Dean Alexander DOYAL, Hyla Juanita DOYAL and their paternal grandmother Minnie Belle (née THOMAS) DOYAL. Circa 1930. Indianapolis, Indiana.

For about ten years, from 1932 to 1942, Galen worked as a pharmacist for several drug stores in Indianapolis. In 1942 Galen and Beatrice opened and operated their own drug store at 31<sup>st</sup> Street and Northwestern Avenue until the property was condemned for new road construction. They then moved to Crothersville, Indiana to be near their daughter and son-in-law, who is also a pharmacist.

Beatrice and Galen celebrated their 50<sup>th</sup> wedding anniversary in Crothersville, Indiana on 10 June 1970.

Galen died 20 April 1971 at age 77 years. He was buried in the Crothersville, Cemetery. His wife, Beatrice, survived her husband by about three years.

She passed away on 7 June 1974, age 80 years and was buried beside her husband.

Galen T DOYAL is a 4<sup>th</sup> great grandson of our progenitor Edward DOYLE, the Elder (1700-1741) and Priscilla CONNELL of Prince William County, Virginia.☺

**WILLIAM FRANKLIN DOYLE  
1856 - 1928  
BELMONT COUNTY, OHIO**

Linda Gay DOYLE, of Delta County, Colorado is searching for her DOYLE Family roots. Linda is a daughter of Lester Allen DOYLE and Ruth LaVerne THOMAS. She has traced her ancestors for four generations to William Franklin and Amy DOYLE and is intent to link William, her Great Grandfather, with his ancestors. Linda's ancestry follows:

- DOYLE, William Franklin  
born 21 Feb 1856, Belmont Co., OH.  
died 18 Aug 1928, Delta Co., CO.
- DOYLE, Peter Edward  
born 27 Sep 1890, Rawlins Co., KS.  
died 21 Jan 1936, Delta Co., CO.
- DOYLE, Lester Allen  
born 1 Jan 1927, Orange Co., CA.  
died 23 Sep 1999, Opelika, AL.
- DOYLE, Linda Gay  
born 14 Jan 1949, Delta Co., CO.

There is a possibility there was a John W DOYLE, with a wife by the name of Sarah JOHNSTON, both born circa 1802-1806, who may have been the parents of William Franklin DOYLE. The 1855 Rawlins County, Kansas census states that John W DOYLE was 56 years of age and from Sweden.

Linda has a younger brother and four children. Any one having knowledge of the ancestors of William Franklin DOYLE and his wife, Amy DOYLE are requested to contact the editor of this newsletter with the pertinent information.☺

**DESCENDANTS OF DENNIS DOYLE  
BEFORE 1760  
ALBEMARLE CO., VIRGINIA**

Greg WILKINS of Burlington, Kentucky has found some DOYLE Family information in Volume I, Family

Tree Maker which he believes might connect him to the DOYLE Family with which this newsletter is primarily interested. Greg states his branch of the DOYLE Family has been in Livingston County, Kentucky since around 1830.

The information Greg has found indicates the progenitor of his lineage was Dennis DOYLE, of Albemarle County, Virginia since before 1760. It has been well documented there was a person named Dennis DOYLE in that early environment. Even today there remain places presumably named for the DOYLE Family, such as Doylestown, Doyle Creek, and Doyles Falls.

The next link is to an Edward DOYLE born in Ireland in 1735 and who died in Harrison County, Kentucky in October 1796. Further lineage continues as:

- DOYLE, William, born 1795, Harrison Co., KY died 1830 Livingston Co., KY.
- DOYLE, George Washington, born 1819, Campbell Co., KY, died 1853, Livingston Co., KY.
- DOYLE, William Marion, born 1848, died 1931.
- DOYLE, Russell Marriion, born 1880, died 1950.
- DOYLE, Robert Marion, born 1916, died 1987.
- WILKINS, Wanda Doyle born 1942, to present.

Persons having a genealogical interest in this lineage are urged to contact the editor of this news letter. There are two points of interest that are especially important:

- (1) the association of the persons named above to the descendants of Edward DOYLE, the Elder (1700-1741) and Priscilla CONNELL of Prince William County, Virginia. And,
- (2) the connection of these people with Dennis DOYLE.☺

**MARGARET DOYLE  
HARRISON COUNTY, KENTUCKY  
1832 - ca 1882**

A fellow DOYLE Family researcher, Judith A DOYLE of Maryland Heights, Missouri, has discovered information about the DOYLE Family in



Harrison County, Kentucky.<sup>1</sup> The person who submitted this information for publication was not identified. There are some errors in the report.

This Harrison County history states that Miss Margaret DOYLE, daughter of Simon and Eliza DOYLE,<sup>2</sup> of Harrison County, Kentucky married William MAGEE a son of William MAGEE, Sr of Virginia 29 February 1852. William MAGEE Jr was born in Harrison County 25 February 1812. Margaret and William had four children:

- i. William S MAGEE b. 6 December 1852.
- ii. Edward L MAGEE, b. 31 January 1854.
- iii. Eliza C MAGEE, b. 8 July 1856.
- iv. John D MAGEE, b. 5 August 1860.

Mr MAGEE held the position of Magistrate for some years and was a Democrat. Mrs MAGEE is said to have received her education at the Cooper Institute, at Dayton.<sup>3</sup> Since the death of her husband she managed their 200 acre farm, known as *Locust Grove*. Her grandfather, Edward DOYLE<sup>4</sup>, came to Lewis County, Kentucky at a very early day and accumulated a very large fortune. Her great uncle, John DOYLE,<sup>5</sup> was in the Revolutionary War, and died at the age of 110 years. Her grandparents were natives of Harrison County, and her grandfather was in the Revolutionary War. Mrs MAGEE is a member of the Methodist Church. Her husband was a Democrat.

<sup>1</sup> PERRIN, William Henry, "History of Bourbon, Scott, Harrison, and Nicholas Counties, Kentucky," page 670, published by L Baskin & Co., Historical Publishers, Chicago, 1882.

<sup>2</sup> Simon and Eliza DOYLE were born in Lewis County, Kentucky where they were married, raised their family, and were buried.

<sup>3</sup> This reference is thought to have meant Dayton, Campbell County, Kentucky.

<sup>4</sup> Her grandfather was Edward DOYLE, the Younger (1735-1832). He, and his wife, Elizabeth VANCE, came to Lewis County, Kentucky circa 1800 from Bullskin Township, Fayette County, Pennsylvania where he patented 426¼ acres of land called *Fairfield* in 1790.

<sup>5</sup> John DOYLE (a.k.a. DYAL) was born in 1762 in Virginia and died in 1845, at the age of 83 years, in Lewis County, Kentucky. He fought with General George Rogers CLARK, at Vincennes, Indiana; General "Mad" Anthony WAYNE at the Battle of Fallen Timbers in northwestern Ohio and was associated with Simon KENTON while ranging the Ohio River Valley protecting early settlers.

Margaret (née DOYLE) MAGEE is a second great granddaughter of Edward DOYLE, the Elder (1700-1741) and Priscilla CONNELL of Prince William County, Virginia.Ⓢ

**MICHAEL DOYLE**  
**PLATTE COUNTY, MISSOURI**  
**1800 - 1884**

The grave of Michael DOYLE (DYAL) a son of Alexander DOYLE (DYAL) and Elizabeth RAWLINGS, who was born in Mason County, Kentucky 6 March 1800 is located in the city cemetery of Platte City, Missouri. Michael died 14 March 1884 and was buried on his farm in Platte County, Missouri. Some time after the farm had been sold the grave was moved from the farm to the city cemetery of Platte City. It is not clear whether or not the body was moved or only the tombstone.



Tombstone of Michael DOYLE  
Born 6 March 1800. Died 14 March 1884  
Platte City, Missouri.

The tombstone is now located in Platte City Cemetery, Hillcrest Section 2, Block 5, Plot 16, Grave 10. This is near the junction of cemetery roads



Daisy Lane and Petunia Drive and Lilac Drive. There is a large tombstone near that corner bearing the name JOHNSTON.

There is a tall monument next to Michael DOYLE'S grave for Reuben DOYLE, born 16 April 1868 in Platte County, Missouri and died 4 March 1869. Reuben, who died in infancy, was a son of Allen DOYLE and Mary Frances LIGHTFOOT. This marker is so eroded it is not legible. There are other DOYLE Family tombstones:

Perry C DOYLE, (a.k.a. Paraclista DOYLE) a son of Allen DOYLE and Mary Frances LIGHTFOOT, and his wife Fannie B (née HUDSON) DOYLE are buried in the nearby Block 3, Plot 43, Grave 2. Perry was born 13 May 1866 and died 25 September 1919. Fannie was born in 1878 and died in 1971 at the age of 93 years. They are known to have had two children: Jessie DOYLE, whose date of birth is unknown and Mary Frances DOYLE who is thought to have been born circa 1904.

Claudia DOYLE, a daughter of John Singleton DOYLE and Mollie MONK, was born in 1889 and died age 7 years in 1896. She is buried in Section 3, Block 11, Plot 95, Grave 6.

John Singleton DOYLE, a son of Samuel DOYLE and Lydia OWENS, was born in Clay County, Missouri 2 July 1852 and died in Platte County, Missouri on 29 September 1918. He married Mollie MONK. They had one child, Claudia DOYLE.

There is another DOYLE Family grave in this cemetery. That of a daughter of "O.B. & C. DOYLE", who died 22 June 1882 at the age of 21 years and 3 months. She is buried in Section 4, Block 17, Plot 0, Grave 14. The parents of this girl have not been determined.☺

### JOHN DOYLE and CHRISTINA DAVIS

The marriage bond for John DOYLE and Christina DAVIS dated 31 March 1797 has been found in the Mason County Museum, Maysville, Kentucky. The couple were not married until 6 April 1797.

Following is an easy to read copy of their Marriage Bond.

*"Know all men by these presents that we John DYALL & J<sup>r</sup> DOBYNS are held and firmly bound unto James*

*GARRARD, Esq. Gov. for the time being and to his successor in the just sum of Fifty Pounds current money to the which payment well and truly to be made we bind ourselves, our heirs, executors and Adm'r<sup>s</sup> jointly and severally firmly by these presents sealed with our seals and dated this 31<sup>st</sup> day of March 1797.*

*The condition of the above obligation is such that whereas a marriage is intended to be had and solemnized between John DEYALLE & Christina DAVIS. Now if there is no jus(t) cause to obstruct the same then the above obligation to be void else to remain in full force and virtue."*

John DOYAL (SEAL)

Note the three different spellings of the DOYLE surname. John DOYLE is a grandson of our progenitor Edward DOYLE, the Elder (1700-1741) and Priscilla CONNELL of Prince William County, Virginia.☺

### INVENTORY OF THE JOHN DOYAL ESTATE 7 NOVEMBER 1829

The following is the inventory of the estate of John DOYAL, Dec<sup>d</sup>, (1801- 1829) a son of Alexander DYAL (DOYLE) and Elizabeth RAWLINGS. Lewis County, Kentucky Court Record Book B, Page 330, dated 7 Nov 1829.

1 Sorrel Horse \$31.75	1 Sorrel Colt 22.12½
1 Red Cow & calf 9.87½	1 yoke oxen 14.00
1 Yoke Oxen 12.37½	1 Stear 9.00
1 Bed & 2 Bedsteads 9.12½	12 Sheep 8.00
4 hogs 7.68½	2 Whip Saws 9.00
1 Boat Cable & misc 3.31½	1 oven 1.00
1 Coffee pot & rope 2.33	3 Chopping Axes 5.90
20 Hay & wheat 6.62½	1 Bureau 7.00
2 Pott Mettle 3.51½	

John DOYAL is the husband of Nancy FEAGAN whom he married in Lewis County, Kentucky on 7 May 1822. They had two daughters, Frances DOYAL, born c. 1822 and Nancy DOYAL, born c. 1825. John is a great grandson of Edward DOYLE, the Elder (1700-1741) and Priscilla CONNELL of Prince William County, Virginia.☺

**JAMES WILLIAM DOYLE**  
**NORA M VOLK**  
**1907 - 1970**

James William DOYLE, a son of John Alfred DOYLE Jr and Mary Elizabeth KENNEDY was born in Lewis County, Kentucky on 2 May 1907. He was employed by the Penn Central Railroad. James married Nora (a.k.a. Eleanora) M VOLK, whose parents are not known, on 14 March 1931, at an unknown location.

Eleanora had been born on 30 April 1901 in Enochsburg, Franklin County, Indiana. She passed to her reward at the young age of 30 years on 30 September 1932, about a month after her daughter Doris Ann DOYLE was born on 17 August 1932. This left James without a wife and mother for his daughter. Accordingly James's sister, Lillie Mae DOYLE, moved in with her brother to care for Doris. Eleanora wanted her daughter to be raised in the Catholic Faith.

James DOYLE died at 8:30 p.m. Friday, 29 October 1970 at the Indiana University Hospital, Indianapolis. He sustained head and internal injuries when he was struck by an automobile in Greensburg, Indiana. He spent most of his life in Decatur County, Indiana. He was a resident of New Point for 28 years before moving to Greensburg about thirty years before his death.

James DOYLE is a 4<sup>th</sup> Great Grandson of Edward DOYLE, the Elder (1700-1741) and Priscilla CONNELL of Prince William County, Virginia.☺

**WILLIAM EVERETT DOYAL**  
**1882 - 1950**  
**HENDRICKS COUNTY, INDIANA**

William Everette DOYAL, a son of David D DOYAL and Margaret RAIDER, was born 10 July 1882 in Boone County, Indiana. He passed away at the age of 68 years on 15 February 1950 in Hendricks County, Indiana. William was the second of five siblings.

He married Leannah (sic) "Lee" SMITH in Boone County, Indiana on 13 May 1902.<sup>6</sup> William was registered for the World War I Draft Registration, Serial Number 1463, Order Number 1327. That record

<sup>6</sup> Boone County, Indiana Marriage Record Book C-12, page 444.

shows he lived at FRD 1A, Brownsburg, Hendricks County, Indiana. He was a self employed farmer, he had blue eyes and dark hair. He was a widower since his wife died 26 February 1906. She was buried in the Mt Tabor Cemetery, Perry Township, Boone County.<sup>7</sup> His nearest relative was Margaret DOYAL, his mother, who lived at the same address.

A news item found in the Lebanon Pioneer, 15 May 1902, reported that the bastardy case of Leannah SMITH vs. Everette DOYLE (sic) was settled the preceding Tuesday afternoon by their being married. No further explanation was made. Leannah SMITH was a resident of Hazelrigg, Boone County, Indiana and a daughter of Warren J and Henrietta SMITH. There was a report of birth of an unnamed male in Hendricks County, Indiana Birth Record Book A-10/17 on 12 August 1905.

Mrs Margaret DOYAL lived to attain the age of 83 years when she died 5 March 1935. Burial was in the Howard Cemetery, beside her husband David D DOYAL, in Boone County. Her son Everette died 15 February 1950 in Hendricks County.

William Everett DOYAL was a Third Great Grandson of Edward DOYLE, the Elder, (1700-1741) and Priscilla CONNELL of Prince William County, Virginia.☺

**AARON M FRAZEE**  
**AND**  
**AMANDA M DOYAL**  
**1834 - 1918**

Amanda M DOYAL, a daughter of John W DYAL (DOYAL) and Matilda HOWARD, was born 14 November 1834 in Lewis County, Kentucky. Amanda accompanied her parents to Perry Township, Boone County, Indiana when she was about six months old, around 1840, perhaps as early as 1838.

Amanda married Aaron M FRAZEE, a son of Moses FRAZEE and Rebecca RIGDON, in Perry Township, Boone County, Indiana on 1 July 1852, at the age of 18 years. The FRAZEE Family were natives of Ohio. Aaron was born 2 March 1830 in Rush County, Indiana. Aaron, aged 18 years came to Boone County in 1848 and bought 40 acres of farm land in the adjacent Hendricks County. He later added more acreage before moving to New Brunswick, Boone

<sup>7</sup> Cory & Bratton Funeral Books, Vol. II.



County where he engaged in general merchandising until 1861 when he enlisted in Company A, 86<sup>th</sup> Indiana Volunteer Infantry. He was commissioned a Captain in that company. In 1863 he returned home from the war in poor health. He then moved to Indianapolis where he operated a grocery store until his death on 16 January 1869. He was buried in Howard Cemetery, Boone County. He was a member of the Methodist Episcopal Church and a Republican in politics, a Freemason and a successful business man.

Aaron and Amanda had five children:

- i. Emma FRAZEE, b. 30 August 1857.
- ii. John M FRAZEE, b. April 1860.
- iii. James Ellis FRAZEE, b. 20 December 1861.
- iv. Charles G FRAZEE, b. 8 January 1866.
- v. Dora FRAZEE, deceased.

Following the death of her husband in 1869 Amanda retired to the farm home of 80 acres, which she inherited from her father, John W DOYAL, with her three younger children, John, James, and Charles. By 1900 Amanda's farm was owned free and clear. Amanda is a Great Great Granddaughter of Edward DOYLE, the Elder (1700-1741) and Priscilla CONNELL of Prince William County, Virginia.☺

### EZEKIEL DOYAL BIBLE

1814 - 1894

The following birth and death information of some of Ezekiel DOYAL'S descendants has been copied from the family Bible. It was made available by Curtis Allen REED, a Sixth Great Grandson of our progenitor, Edward DOYLE, the Elder (1700-1741) and Priscilla CONNELL of Prince William County, Virginia.

It has been noted that many of the entries made in this Bible are of the same handwriting. This indicates that the entries were not made as the birth or death occurred, but by one person at one time, to bring the record up to date. Thus, the authenticity of the document is less reliable than if the entries were made as the events happened.

- Glen DOYAL was born May the 28<sup>th</sup> 1836.\*
- Michael DOYAL was born August the 15<sup>th</sup> 1839.\*
- Alfred DOYAL was born April the 28<sup>th</sup> 1841.\*
- John A [Alfred] DOYAL was born Oct the 27<sup>th</sup> 1843.\*
- Ezekiel DOYAL [Jr] was born Feb 27<sup>th</sup> 1846.\*
- Hannah DOYAL was born November the 12<sup>th</sup> AD 1848.\*

[The next two lines were illegible.]

- Leuretta ["Netta"] F DOYLE died May the 13<sup>th</sup> 1890 at 9:00 am.\*

- Hannah STONE died June 11<sup>th</sup> 1894 at 6:00 pm
- Minerva A [STONE] DOYLE died Feb 24<sup>th</sup> 1912. [Wife of John Alfred DOYLE Sr.]
- John A DOYLE [Sr] died Jan 6<sup>th</sup> 1931. [Husband of Minerva Ann STONE]
- James E DOYLE died Dec 27 1946.\*
- Michael DOYAL died Feb the 2<sup>nd</sup> 1840.\*
- Ezekiel DOYLE died April 2<sup>nd</sup> 1866, Camp NELSON. [Killed in Civil War.]
- Josephine DOYAL, died August 21<sup>st</sup> 1880.\*
- Mary (HUFFMAN) REED died March the 19<sup>th</sup> 1888. [first wife of Ezekiel DOYAL, after his death she married Washington REED.]
- Hannah (DOYLE) STONE, died June 11<sup>th</sup> 1894. [Wife of Caleb STONE and daughter of Ezekiel DOYAL and Mary HUFFMAN.]

This line was not legible..

- Leuella F DOYLE born January 12<sup>th</sup> 1865. \*\*
- James [Edward] DOYLE born September 30<sup>th</sup> 1866.\*
- George Will [William] DOYLE born February 29<sup>th</sup> 1868.\*
- Edward E [Elijah] DOYLE b. February 28<sup>th</sup> 1870.\*
- Lucius T [Taylor] DOYLE born March 19<sup>th</sup> 1872.\*
- Henry L [Lewis] DOYLE, born February 20<sup>th</sup> 1874.\*
- John Alfred DOYLE, born August 9<sup>th</sup> 1882.\*
- William J READ was born September 19<sup>th</sup> 1848.\*\*\*
- Thomas D READ was born July 1850\*\*\*
- Chancy T READ was born March the 2<sup>nd</sup> 1852\*\*\*
- John W READ was born March the 3<sup>rd</sup> 1854.\*\*\*
- Ruthy E READ was born March the 26 1858.\*\*\*
- Ezekiel DOYAL was born April 5<sup>th</sup> 1814.
- Mary [HUFFMAN] DOYAL was born August 18<sup>th</sup> 1817. Died March 19<sup>th</sup> 1888. [Wife of Ezekiel DOYAL]
- Hazel Frances KENNEDY born May 23<sup>rd</sup> 1915. [Daughter of William KENNEDY and Gustava Alice DOYLE. Gustava was a daughter of George William DOYLE]

- \* Child of Ezekiel DOYAL and Mary HUFFMAN.
- \*\* Child of John Alfred DOYLE Sr and Minerva Ann STONE.
- \*\*\* Lineages of these people are not known.

**CURTIS ALLEN AND DEBI REED**  
**ALLEN COUNTY, INDIANA**

Curtis Allen REED, a son of William and Doris Ann REED, was born 11 December 1954 in Indiana. Curtis married Debra "Debi" in King County, Washington on 27 November 1981. They have resided in Allen County, Indiana since 1976. They have raised ten children and maintain a successful orchard of fruit trees.



Debi and Curtis REED  
 June 2001

Curtis is a Sixth Great Grandson of Edward DOYLE, the Elder (1700-1741) and Priscilla CONNELL of Prince William County, Virginia. He descends from Alexander DYAL, through Ezekiel DOYAL (DOYLE) of Lewis County, Kentucky.☺

**AILLS AND DOYLE FAMILIES**  
**INTERMARRY 1 MARCH 1830**  
**LEWIS COUNTY, KENTUCKY**

The marriage of Nancy (Ann) DOYLE (DYAL), a daughter of John DYAL and Christina DAVIS, on 1 March 1830 to Thomas AILLS, a son of John AILLS and Rebecca VOIRES, in Lewis County, Kentucky brought the neighboring families together.

Nancy and Thomas had two children:

- i. Arrine AILLS, born 16 October 1832
- ii. Nicholas Edward AILLS, born 6 September

1834.

From notes made in the DYAL Family Bible we know that Nancy died 11 August 1840, age 29 years. Her daughter Arrine would have been 8 years old on 16 October 1840, after her mother's death.

Her son Nicholas would have been about 6 years old at that time. He was raised by his uncle Edward T DOYAL who soon after, his sister, Nancy, died moved his family to Boone County, Indiana. That is where Nicholas grew into manhood, married and raised his family on a farm in that community.

The AILLS Family, natives of Bavaria, were early settlers in Mason County. Walker AILLS married his second wife, Rebecca STALLCUP, in that county in 1802, before Lewis County was formed in 1807. Their son, John AILLS, was presumably born in Kentucky and may have married in Adams County, Ohio ca 1806, to Rebecca VOIRES, another early Kentucky settler family.

The AILLS Family flourished in Lewis County. Nearly a hundred years later, 14 May 1904, Deed Book 21, Page 68, sold a tract of land owned by part of the AILLS Family, and others, for \$25 to part of the DICKESON Family, along Quick's Run. Then in 1909, the DICKESON party sold one-third of an acre for \$1, for use of the Church of Christ, under the condition which prohibited the use of an organ, or other musical instrument, to the AILLS Party which included Charles VOIERS, Alex DOYLE, and AILLS, Trustees of the Church of Christ. This deed was partially damaged during the 1937 flood of the Ohio River Valley.

Persons with knowledge of Arrine AILLS are asked to contact the editor of this newsletter.☺

**DANIEL WILLIAM HORNBACK**  
**1913 - 2001**

Daniel William HORNBACK, a son of Daniel Watson HORNBACK and Dollie O'HARE, was born in Allen County, Kansas on 15 December 1913. He passed to his great reward at the age of 87 years on 6 September 2001 in Los Angeles County, California. Daniel is a Fifth Great Grandson of Edward DOYLE, the Elder (1700-1741) and Priscilla CONNELL of Prince William County, Virginia.☺



Doyle  
family

Judith believes this William is probably the son of Edward and Betsy DOYLE III. Other persons in this lineage are George Washington DOYLE, born 1819 in Campbell County, Kentucky and died 13 June 1853 in Livingston County, Kentucky. George is thought to be a son of William DOYLE and his second wife, Elizabeth DIXON.

Judith is also under the opinion that George is a brother of Alexander DOYLE who married Judah Mc GLASSONE and then Mary KYLE.

Research continues on this lineage. Judith hopes to find additional documentation on this family while she visits the Family History Center at Salt Lake City, Utah. We wish her the best of luck. ☺

***WILLIAM ALLEN DOYLE  
HAVENSVILLE, KANSAS  
1880 - 1951***

Information from a fellow dedicated DOYLE Family researcher, Audrey M MARSHALL of Vallejo, California brought the 1951 obituary of William Allen DOYLE to our attention.

William Allen DOYLE, a son of John Thomas DOYLE and Emily Jane CARROLL, was born in Havensville, Pottawatomie County, Kansas on 28 July 1880. John Thomas DOYLE is a son of Allen DOYLE and Mary Frances LIGHTFOOT of Platte County, Missouri.

William, our subject, died unexpectedly at his home in Havensville on Tuesday evening 13 December 1951, following a brief illness. He was about 71 years old. He was a life long resident of Havensville and a member of the Masonic Lodge. During 1943 - 1947 he served as a Pottawatomie County Commissioner.

He was united in marriage on 4 February 1907 to Lulu THOMPSON. No mention of children from this marriage was mentioned in the obituary. He was preceded in death by his parents and two brothers. He left in passing, his wife, Lulu, and one sister, Florence Edith (née DOYLE) FIELDS, of Topeka and a host of nieces and nephews, and other relatives.

Funeral services were conducted at the Christian Church by Dale RIDER. Several people from Platte County, Missouri attended the funeral. A Masonic burial was made in the Havensville Cemetery. William is a 4<sup>th</sup> great grandson of Edward DOYLE, the Elder (1700-1741) and Priscilla CONNELL, of Prince William County, Virginia. ☺

***SAMUEL HOWARD DOYAL  
CLINTON COUNTY, INDIANA  
1838 - 1897***

Samuel Howard DOYAL, a son of John W DYAL and Matilda HOWARD, was born in Lewis County, Kentucky on 19 May 1838. He was the husband of Sarah Jane "Sallie" COTTON, whom he married in Indianapolis, Indiana on 2 May 1865.

The following data was extracted from Samuel's Army Service record from the Civil War period. Samuel's name appears on Captain DONNELL'S Company Muster-in Roll, Indianapolis, 19 July 1862. At the age of 24 years he joined for duty and enrolled in Evansville, Vanderburg County, Indiana on 20 July 1862 for 30-days. No further information was found about Sam's participation in the war.

After Sam died on 18 January 1897, at Frankfort, Indiana, his widow, Sarah Jane DOYAL, applied for her widow's pension. Her application was made on 10 April 1902 in Clinton County. She claimed to be 60 years old. Her application stated that Samuel enlisted 27 April 1862 in Company D, 8<sup>th</sup> Kentucky Volunteers and that he served until 18 July 1862. On 20 July 18862 he joined Company A, 76<sup>th</sup> Regiment, Indiana Volunteers and served as a Private until 20 August 1862.

Sarah employed N. W. COSNER, of Frankfort as her attorney and paid him \$10 for his services. The application was witnessed by John Lewis DOYAL, Samuel and Sarah's son, and James H MILLS, whose relationship is not known.

Researchers must be cautious not to confuse John Lewis DOYAL, the son, with Samuel's brother, John L DOYAL, who was killed 5 May 1864 at the Battle of the Wilderness, Virginia, during the Civil War.

Sarah's pension application <sup>2</sup> was rejected on 27 June 1902, based on the grounds of no entitlement under the Act of 27 June 1890, as Samuel did not render 90 days of service as required by law. A review of the roster of Company D, 8<sup>th</sup> Kentucky Volunteers did not reveal Samuel's name. Samuel H DOYAL is a second great grandson of our progenitor Edward DOYLE, the Elder (1700-1741) and Priscilla CONNELL of Prince William County, Virginia. ☺

---

<sup>2</sup> Widow's Pension Application No. 557766, Certificatae No. 296818.

**JOHN ALFRED DOYLE Sr**  
**1843 - 1931**  
**LEWIS COUNTY, KENTUCKY**

Through the courtesies of Rachael APPLEGATE of Mason County, Kentucky a copy of the Last Will of John Alfred DOYLE Sr has been found. John is a son of Ezekiel DOYLE and Mary HUFFMAN. He was born in Bates County, Missouri on 27 October 1843 while Ezekiel's family was temporarily residing in that state. The family returned to Lewis County before 25 February 1864 when John married Minerva Ann (a.k.a. Mary Ann) STONE.<sup>3</sup> Minerva and John had eight children, all of whom were born in Lewis County.

- i. DOYLE, Charles "Charlie" W, 10 May 1859
- ii. DOYLE, Leuretta "Netta", 12 January 1865
- iii. DOYLE, James Edward, 30 September 1866
- iv. DOYLE, George William, 29 February 1868
- v. DOYLE, Edward Elijah, 28 February 1870
- vi. DOYLE, Lucius Taylor, 19 March 1872
- vii. DOYLE, Henry Lewis, 29 February 1874
- viii. DOYLE, John Alfred Jr, 9 August 1882

The following is as an exact copy of John's handwritten Will as possible, misspellings and all. The unwitnessed Will reads as follows:

Oct 11<sup>th</sup> 1930

*"I have 1874 dollars in the farmers bank. I want to check out 1500 [dollars] I want to give Gusty Doyle [Kennedy] 75 dollars Marshel Doyle 75 dollars Press Doyle 75 dollars Burtha Doyle oneal 75 dollars Edward Doyle 300 dollars Taylor Doyle 300 dollars Henry Doyle 300 dollars Alfred Doyle 300 dollars, then I want to deed to Edward DOYLE my Real estat to become his at my Death Also to bee my administrator with out bond."*

John A Doyle

*"I want him to deposit 84 dollars in the Vanceburg Bank for Retty fetters heirs giving ther names and ages \_\_\_\_ to be Paid to them as they become of age. And give Jim Doyle his 300 [dollars] and the personal property be sold and divied to suit them selves."*

To help understand who some of the people are, as named in the Will; Gusty, Marshall, Press [Preston], and Bertha are children of George William DOYLE, John's fourth child who died of tuberculosis in 1904. The inheritance of \$84 left to Retty [Retta] FETTERS, who died earlier, in 1930, was Loretta [Retta] DOYLE (a daughter of George William DOYLE), who married Charles FETTERS on 12 February 1912. Retta and Charles had seven children: Elnora, Julius, Mildred, Ruby, Wilburn, William, and Orville.

John and Minerva DOYLE were married at Washington REED's home in Lewis County on 24 February 1864.<sup>4</sup> Witnesses were Washington REED, Mary E FETTERS, and Mary FETTERS. The REED farm was next to John A DOYLE's Farm, in the Concord area. Washington's brother, William REID (sic) married Rebecca DYAL (DOYLE), forty-four years earlier, on 15 June 1820, in Lewis County. Rebecca DYAL was a daughter of John DYAL (DOYLE) and Christina DAVIS. This helps explain the close association of these two families in Lewis County.

Edward E DOYLE and John Alfred DOYLE, Jr. are brothers. John DOYLE is Floyd's real father. After John's wife died, when Floyd was 7-months old, John gave Floyd to Edward E and Ida (née FETTERS) DOYLE to raise. Later John moved his family to Indiana.

John Alfred and Minerva Ann DOYLE deeded land to the Trustees of the Free Baptist Church at Crooked Creek for ten dollars on 15 July 1908.

John Alfred DOYLE Sr. is a great-great grandson of Edward DOYLE, the Elder (1700-1741) and Priscilla CONNELL of Prince William County, Virginia. John descends from Ezekiel<sup>1</sup>, Alexander<sup>2</sup>, Edward, the Younger<sup>3</sup>, Edward DOYLE, the Elder<sup>4</sup>. ☺

<sup>3</sup> Lewis County, Kentucky Marriage Record Book F, page 403.

<sup>4</sup> Lewis County, Kentucky Marriage Record Book F, Page 403.



**SIMON DOYLE  
LEWIS COUNTY, KENTUCKY  
SCHUYLER COUNTY, ILLINOIS  
1821 - 1885**

No farmer of the early days in Schuyler County, Illinois, was more worthy, or more deeply respected a citizen of eminent usefulness and a man of blameless life, was born in Maysville, Mason County, Kentucky on 30 September 1821. He was a son of Edward DOYLE and Jane DICKSON, natives of Kentucky, where his father was born in 1798. At an early day Edward DOYLE came from Kentucky to Vermilion County, Illinois, during the 'thirties and thence removed to Rushville, Schuyler County, Illinois.<sup>5</sup>

In early life Simon DOYLE followed the cooper's trade, continuing this occupation until 1849, except during the period in which he was engaged in the Mexican War. On 26 May 1847 he enlisted in an independent cavalry company of which he became Second Lieutenant under Captain Adam S DUNLAP, and saw service in the field under Brigadier General John E WOOD, the company being mustered out 7 November 1848. His widow<sup>6</sup> was one of the few pensioners for service rendered by some member of their family in that war.

On 2 September 1849 Simon DOYLE, with a large party from Schuyler County, left Rushville for the gold fields of California and there was engaged in quest of precious metal from 1849 until 1852, being among the fortunate ones whose labors were rewarded with success. Returning to Illinois in 1852 he made a brief sojourn in Rushville, when buying a lot of cattle and horses he started to drive them through to the Pacific Coast. When he reached the Indian Country the drove was stampeded, and twelve head of cattle were lost. Finally arriving at his destination, he made a profitable sale of the remainder of his stock, but in the meantime had bought a ranch, which he was obliged to

sell at a loss. In the fall of 1856, he bought out the interests of other heirs of his father's estate. This consisted of 160 acres lying in Section 1, Buena Vista Township, where he made his home.

On 5 August 1856, Mr DOYLE was united in marriage with Mildred Mary BAGBY, who was born in Glasgow, Barron County, Kentucky. Three children blessed this union, namely: Charles M DOYLE, Edward M DOYLE, and John B DOYLE.

The eldest son Charles, was born 30 July 1857, on the homestead, where he continued living after his father passed away. He received his education in the district school, the Rushville public School, and Eureka College. Charles made a speciality of raising Shropshire Sheep and maintained 100 head of fine registered stock. He was a prominent and influential citizen, a Democrat in politics, and twice represented his township on the Board of Supervisors. Fraternally he was affiliated with the M.W.A. His aged mother, a woman of the most estimable traits of character and the object of profound respect on the part of all who knew her lived with him on the homestead. She was a devotee member of the Christian Church, as was her lamented husband.

Edward M DOYLE was born 27 September 1859, married Carrie M LAMBERT and resided in Rushville. Before his marriage he and his brother had joint charge of the farm home.

The youngest brother, John B DOYLE, was born 12 June 1862 and died in Joplin, Missouri on 24 September 1899 at the age of 37 years. He enlisted in the Utah Regiment of Volunteer Light Artillery during the Spanish-American War and served as Corporal, being mustered into service on 14 July 1898.

Simon DOYLE was a staunch Democrat in politics, and exercised a strong influence on local party councils. He filled various county offices with credit to himself and to the satisfaction of his constituents, having successively served as Treasurer, County Clerk, and Sheriff of Schuyler County. In fraternal circles he was identified with the I.O.O.F., of which he was a charter member. His death was sorely felt throughout the entire community, and his memory was warmly cherished by those who remembered his broad philanthropy, and his fidelity to the best interests of the locality where the greater portion of his exemplary life was spent.

---

<sup>5</sup> This résumé of Simon DOYLE's life was extracted from "Historical Encyclopedia of Illinois and History of Schuyler County, Illinois", page 819.

<sup>6</sup> Mildred Mary (née BAGBY) DOYLE, (1820- after 1885), daughter of Sylvanus M BAGBY and Frances S COURTS, natives of Virginia.

Mildred Mary BAGBY, was a daughter of Sylvanus M BAGBY and Frances S COURTS. Sylvanus was reared by John BAGBY, his uncle, having been orphaned at a tender age, and after leaving the carpenter trade, he located, in 1828, in Kentucky, becoming one of the pioneers of Glasgow, Barren County, Kentucky. In that village, in 1813, he married Frances S COURTS, who had been born on 17 May 1793 in Caroline County, Virginia. Frances was a daughter of John and Frances (WINN) COURTS, natives of England and Culpepper, Virginia, respectively. Early in his life Sylvanus became converted to the Baptist faith and so strong was his conviction that he became a minister of that church.

Until 1842 he remained at Glasgow and then decided on new fields. With his wife and eight daughters, came to Rushville, Illinois, where he embarked in the mercantile business. His career of usefulness and piety terminated in 1848 and his widow survived him ten years. <sup>7</sup> ☉

**WILLIAM DOYLE  
WHITE COUNTY, ARKANSAS  
1840 - 1883**

William DOYLE, a son of Michael DOYLE (DYAL) and Lydia BEACHT, was born in Lewis County, Kentucky on 1 January 1840. William was married to Helena "Leney" YINGLING around 1863 in White County, Arkansas. Helena is a daughter of Sebastian YINGLING and Christina KUNZER, natives of Flomershiem, Germany.

William and "Leney" had eight children, all of whom were born in White County. Their first two children, Rosella E DOYLE and Marie F DOYLE are believed to have died in infancy.

- i. DOYLE, Roselle E, circa 1864.
- ii. DOYLE, Marie F, circa 1866.
- iii. DOYLE, John William, 20 October 1867.
- iv. DOYLE, Michael Sebastian, 22 May 1869.
- v. DOYLE, Wesley Everette, 25 December 1870.
- vi. DOYLE, Louis Allen, 8 February 1873.
- vii. DOYLE, Charles Edgar, 14 October 1875.
- viii. DOYLE, Catherine, unknown.

William's first wife, "Leney" died in

January 1876. William was left with several small children to be raised. He married "Leney's" sister, Elizabeth YINGLING, who had been previously married to Henry PARSON by whom she had twin daughters: Christina J "Jenny" PARSON and Mary C "Mollie" PARSON.

William and Elizabeth had one child:

ix. DOYLE, Anna E, 15 March 1877.

William lost his second wife, Elizabeth when she passed away in 1877. This again left William without a mother for his infant children. He then married Catherine (Katherine) YINGLING, another sister of his first two wives. Catherine was also married to Captain JENKINS. They had a son, William JENKINS, born in 1878. After Captain JENKINS died, Catherine and William DOYLE were married on 3 February 1878 in White County. It is thought that William and Catherine had three children, they too were born in White County:

x. DOYLE, Lydia A (a.k.a Lida), 1879.

xi. DOYLE, Edna, before 1883.

xii. DOYLE, Emmett "Sammie", before 1883.

There is a family story that William DOYLE ran away from his parents home in Platte County, Missouri at the age of 18 years, due to a disagreement with his step-mother. The legend continues that William, a Civil War soldier, met Helena YINGLING while fighting in White County. Some Civil War battles were fought on the Little Red River around Pangburn, Searcy, and Judsonia, Arkansas.

One night in December 1883, William left the house to investigate a ruckus with the livestock when he was attacked by a stray dog. He later died of rabies. William's three wives are buried beside him in unmarked graves in the Coffey Cemetery near Pangburn, White County, Arkansas. Other family members and some neighbors are also buried nearby.

A photo of William DOYLE's first five sons is on page 27.

William DOYLE is a great-great grandson of Edward DOYLE, the Elder (1700-1741) and Priscilla CONNELL of Prince William County, Virginia.

---

<sup>7</sup> "Historical Encyclopedia of Illinois and History of Schuyler County, Illinois", page 772





**Five Doyle Brothers**

The photograph shown above is of William DOYLE's five sons. Back row, Left to Right stand Charles Edgar DOYLE and Wesley Everette DOYLE. Seated in the front row, Left to Right are John William DOYLE, Michael Sebastian DOYLE, and Louis Allen DOYLE.

The date this photograph was taken is not certain. Estimates have placed it from as early as 10 December 1893, when Louis Allen DOYLE married Laura Ellen ANGEL, to as late as 1907. Some people expressed the opinion the photo was taken before any of the brothers were married. It has been said the photo was taken before John William DOYLE [sometimes a.k.a. William H DOYLE] moved to Texas. That date has not been determined. However it is known that John William DOYLE married Ida Mae HELTON at Merit Texas around 1905. Christina Inez (née DOYLE) SPEAR, remembers her mother telling her that Charles Edgar DOYLE was bald when her mother first met him. They were married on 9 March 1913. Accordingly the five brother's photo had to have been taken before then. It seems safe to state this photo was taken before 1905 in White County, Arkansas. ☺

**WESLEY EVERETTE DOYLE**  
**1870 - 1918**  
**WHITE COUNTY, ARKANSAS**

The following story, written by Joel Thomas DOYLE, a grandson of Wesley Everette DOYLE, gives us a good idea of how our Arkansas ancestors grew up around the turn of the 20<sup>th</sup> Century.

*"A Good Man"*

*While growing up in the small town of Walnut Ridge, Arkansas, I listened to the stories told by older men at holiday and family gatherings. Never having known my grandfather Doyle, since he died when my father was a boy, I heard stories about what a "good man" he was. I didn't realize at the time my father F. Conley was also intently listening to those stories about a father who was difficult to remember. Grandfather would ride his mule to Lodge, get off at the door and the mule would go out near a tree and graze.*

*When grandad was ready to leave Lodge, the mule would come to him and they would head for home. I*



Wesley Everette DOYLE

*heard stories how grandad was a good neighbor, a good father, and a good Mason. He was born December 25, 1870 in Clay County, Arkansas. He was married January 14, 1901 to Julia Latishia Howell, and fathered two children, Alma and F. Conley. He died about 1918 in White County, Arkansas, at age 48.*

Wesley Everette DOYLE is a 3<sup>rd</sup> great grandson of Edward DOYLE, the Elder (1700-1741) and Priscilla CONNELL of Prince William County, Virginia. ☺

**JOHN AUGUSTUS DOYLE**  
**1901 - 1991**  
**HAMILTON COUNTY, OHIO**

John Augustus "Gus" DOYLE, a son of James Thomas DOYLE and Lillie Rose "Dollie" VOIERS, was born at Carrs, Lewis County, Kentucky on 25 March 1901.

Gus married Lena Vivian GOODRICH, daughter of Edward R GOODRICH and Bertie B GUNNING in Portsmouth, Ohio on 30 March 1929. They raised three children:

- i. Ruth Eilene DOYLE.
- ii. James Edward DOYLE,
- iii. Robert Lee DOYLE.

Gus was educated in a one room school in Lewis County. He excelled as a student and graduated from the Lewis County High School in 1918. He later attended Meyer Beth College, majoring in art. He



John Augustus "Gus" DOYLE and his wife Lena Vivian GOODRICH. Circa 1985.

graduated in 1921 from Portsmouth Business College. Gus, his wife, and mother moved to Cincinnati shortly after the marriage.

Gus served his country well. In 1921 he joined the Ohio National Guard. By 31 March 1931 he was commissioned a 2<sup>nd</sup> Lieutenant in the US Army Reserve. He was called to active duty in the US Army Air Corps in September 1941 where he was stationed at Keesler Air Force Base and later at Mojave Air Base, where he served as a Squadron Commander.

Gus was a writer, historian, and devoted to genealogy where he searched his family roots. He was a member of Okla Khan Temple, Scottish Rite. He passed away on Friday, 17 May 1991, in Cincinnati and was buried beside his wife in Memorial Gardens, Vanceburg, Kentucky. ☺



## DOYLE FAMILY IN PLATTE COUNTY, MISSOURI

Doyle  
Family

Edward DOYLE's family began their life in America in Prince William County, Virginia in the early 1700's. Wanderlust caused some of the family to move into northwestern Virginia, near the city of Winchester, where they settled briefly before progressing to Fayette County, Pennsylvania. Quest for further adventure induced these early settlers to progress along the Ohio River Valley to northeastern Kentucky. There they found richness in wild game and fertile land. Being farmers by nature they were able to establish a reasonable lifestyle. Before long, around 1840, some family members decided to expand their horizons into Indiana, Illinois, and Missouri. Some of the family remained settled in what was named Lewis County in 1807. The head of one of these families, Alexander DOYLE, the father of nine children, had two of his sons, Michael DOYLE and Ezekiel DOYLE, decide to search for greener grass and more fertile land and journeyed to Missouri. Other families left for Indiana and Illinois at about the same time. Those who traveled to Missouri are the people this article is featuring. It is not known how they traveled, whether by land; or perhaps down the Ohio River to the Mississippi River, and thence to the Missouri River, as Lewis and Clark had done in 1802. Their travels stopped upon reaching the vicinity of today's Kansas City, Missouri. They selected land of their choice in Platte County, Missouri.

## MICHAEL DOYLE

Michael DOYLE, a native of Lewis County, Kentucky and a son of Alexander DOYLE and Elizabeth RAWLINGS, moved his growing family to Platte County, Missouri around 1840. Michael married Lydia BEACHT on 8 January 1824 in Lewis County. Lydia had been born circa 1803 in Maryland and had moved with her parents to Lewis County, Kentucky. Lydia and Michael had six children all of whom were born in Lewis County. Lydia died sometime before 1841, perhaps from childbirth, after their last child, William DOYLE, was born on 1 January 1840. Michael married his second wife, Drusilla "Druzy" WILSON in Lewis County on 26 January 1841. Evidently this family migrated to Platte County, Missouri a short time later. "Druzy" died in Platte County ca 1843. Michael remarried two more times. His third wife was Susan Ann FRANKLIN and his fourth wife was Sultana C BELL. No children were born from those three marriages.

DOYLE, Allen	1825-1896
DOYLE, Samuel	1828-1876
DOYLE, John	1829
DOYLE, Simon	1835
DOYLE, Matthew	1837-1914
DOYLE, William	1840-1883

Children of Michael DOYLE and Lydia BEACHT

Michael homesteaded 160 acres of land that he bought from the United States government for \$1.25 per acre. He built a house on that land that was still standing as late as 1957, making it one of the oldest houses in Platte County. He brought with him many slaves who aided in whip-sawing the walnut logs of which the house was constructed. When later occupants cut into the walls for installing electric lights it was found that the logs were joined by wooden pegs and that handmade square nails were used in other points of construction.

The rooms were originally heated with fireplaces. There were five rooms downstairs and two large bedrooms upstairs. The kitchen was once a detached room with a run-way, or "dog-trot" between as was common in the slave-day era. After Michael died, at the age of 84 years, on 14 March 1884, the homestead was inherited by Allen DOYLE, Michael's oldest son. Other land holdings in Platte County of Michael went to his other children.

Michael DOYLE was initially buried in a small burial ground on the farm near the house. Several small children, and Ruben M DOYLE,<sup>1</sup> were also buried there. The slaves are said to have been buried there too.

## CHILDREN OF ALLEN DOYLE

Susanna Elizabeth DOYLE, Allen & Mary DOYLE's first child, was born 3 September 1846 at Barry, Platte County, Missouri. She married William Madison HORNBACK on 21 August 1864 in Platte County. There is some confusion over the date of this marriage. Platte County Marriage Record Book B, page 150, line 3 lists

<sup>1</sup> Ruben M DOYLE, born 1868, son of Allen DOYLE



the date as 21 August 1864. Another entry, a year later, Marriage Record Book B, page 199, line 1 shows the date as 21 August 1865. They had seven children: John, Missouri, Addie, Rosalee, Daniel, and Margaret. There is further confusion about this family. The *Rohde Audio Tapes* states they had 12 children. Not all twelve children were named. Only John Allen, Maude, Missouri Sue, and Addie were named. The differences can not be explained. Their mother, Susanna, died 15 July 1911 at Smithville, Clay County, Missouri. Their father, William, died on 12 October 1922, also at Smithville. An interesting comment on the *Rohde Tapes* is that William HORNBACK'S casket cost \$10 to be built. He was buried in the Goss Cemetery in Smithville.

Melvina Josephine DOYLE was born 28 February 1848 in Platte County. She married Thomas Jefferson LAMAR, a son of Henry LAMAR and Eliza KENNEDY, who was born 23 October 1843 in Tennessee, on 13 February 1873 at New Market, Platte County according to Platte County Marriage Record Book B, page 413. They raised six children: Henry Allen; James William; Daniel Clarence; Mary Elizabeth; Thomas Jefferson; and Frances Edna. Melvina died at New Market on 14 October 1904. Henry LAMAR was an outspoken Union man during the Civil War and possessed courage, wealth, and influence. Thomas played the fiddle at local barn dances. He died at New Market on 2 November 1916. Platte County Marriage Record Book B, page 413 recorded the bride's maiden name as DOIL. Melvina was also known as "Mary."

Lydia Ann DOYLE was born 20 December 1850 at Barry, Platte County, Missouri. She married first on 24 February 1875, Francis GOODIN (a.k.a. GOODEN) (Platte County Missouri Marriage Record Book B, page 466). Her second husband's surname was ELLIS. There was no known issue from the second marriage. They are thought to have had three children: Mae, Frank, and Mart. Mart is supposed to have been buried in the Walnut Grove Cemetery, Platte County. The family of F. M. GOODIN was enumerated on the 1880 Wheeler County, Texas Census, ED 198. Line 43, page 4.

William Henry "Bud" DOYLE was born 26 October 1852 in Platte County. He married Sarah Catherine KELSEY, daughter of Jessie Henry KELSEY and Susan COLYER. Sarah, a.k.a. "Katie" was born 7 March 1860 in Davis County, Missouri. "Bud" and Sarah had six children: Walter Edward; Clara Grace; Eunice Pearl; Dean Bartlett; Perry Clifton; and George William. "Bud" moved his family from Platte County to Pottawatomie County, Kansas shortly after they were married. That is where their first child was born. Elements of "Bud's" family eventually migrated to Sonoma County, California. "Bud" died 20 October 1919 in Jefferson County, Kansas. "Katie" died in Los Angeles County, California on 12 November 1946. She was returned to Jefferson County, Kansas to be buried beside her husband.

John Thomas DOYLE was born 10 October 1854 while his parents were residing briefly in Bates County, Missouri. John married Emily Jane CARROLL on 17 October 1879 at an unknown location. Emily had been born on 31 December 1859 in Mercer County Illinois. Emily and John are believed to have had five children; three of whom died in infancy. The surviving children were: William Allen, who married Lulu THOMPSON in 1907; and Florence Edith who married Isaac FIELDS. John's family lived in Kansas. John died on 7 May 1917, of a heart attack, "with his boots on," while working for the city. He was survived by his wife who passed away 20 January 1936 in Wamego, Kansas.

Edna Alice DOYLE, the sixth child of Allen and Mary Frances DOYLE, was born 4 July 1856 in Barry, Platte County, Missouri. She married James WHITLOW (a.k.a. Charles WHITLAW) on 29 May 1873 in Platte County. They raised six children some of whom: were born in Missouri and some in California, where they moved around 1890. Their children, in birth order, are: Mary J, Gertrude A; William; Howard; Clay D; and Harry. James died on 13 November 1913 at Fortuna, Humboldt County, California leaving a wife, Edna, and daughters Mrs Mary J LARISON and Mrs Gertrude A ENOS, and sons Harry and Howard, and William. The son Clay D WHITLOW was not mentioned in the obituary. James WHITLOW was buried at Newburg, east of Fortuna California. James WHITLOW, who lived in Humboldt County stated on the 1900 Federal Census that he was born in England, December 1843. The death certificate stated the birth was in Montreal, Canada in December 1845. Such errors are not uncommon but it does make us wonder. Edna Alice (nee DOYLE) WHITLOW, a resident of Fortuna, California for 29 years, died at the home of her friend, Mrs Annie QUIMBLBY, whom she had been visiting for about three weeks. She passed away at the age of 63 years, a native of Missouri and had been a resident of Humboldt County for 34 years.

Rosella Mae DOYLE was born 1 September 1857 at Barry, Platte County, Missouri. She married William Harrison STUTEVILLE, a son of James Crawford STUTEVILLE and Elizabeth ANDERSON, who was born 27 May 1852 at Kirksville, Adair County, Missouri. William and Rosella were married in Platte County on 14 March 1878. They raised five children: Atha Dell; James Howard; William Roy; Rose May; and Marion Francis "Frank". Rosella died on 4 May 1924 at Elk Creek Johnson County, Nebraska. She was survived by her husband, William,

who passed away in the same community fifteen years later, on 17 April 1939.

Levina Howard DOYLE was also known as Howard L DOYLE. He was born at Barry, Platte County, on 9 February 1861. He married Katherine FERRELL whose vital records are not known, sometime in 1893. The names of their nine children were obtain from a letter written by Winiford GOFORTH, an Elderly lady residing in Denver, Colorado, in 1997. The children are believed to have been: Bernice; Mary Frances; Daphne; Dorothy, Patty May; Dixie; Donald; Howard; and Winiford. They may not be listed in the proper birth order.

Allen's daughter, Margaret Ellen DOYLE, who married William WALLACE in 1886, inherited the homestead from her parents, with whom she lived in their declining years. Many old-timers remembered "Grandma Doyle" as the matriarch of the homestead. At the death of William and Margaret WALLACE the farmland went to their four children: Blanche (1889-1971); Cliff, (1894-1971); Lena (1896-1993); and Martin (1898-1961); the homestead falling to Cliff.

When Cliff was married, circa 1944, he brought to the old homestead a wife, Jackie, from Biloxi, Mississippi, who had been a widow for a number of years and possessed a special talent for the management of foods and eating places. Turning ingenuity into practicality, she soon conceived the idea of capitalizing upon the homestead as a place of serving southern cookery. Here was the setting for such an establishment. For nearly ten years at "The Old Farm Inn" many meals were served by Mr & Mrs WALLIS, both working at the job. Cliff's part of the job was to serve the tables and to be on hand as the genial host.

Many persons with well known names crossed the threshold to eat southern fried chicken, cream gravy, and hot biscuits, returning time after time. Much of their patronage came across the Missouri River from Fort Leaven worth, Kansas and others from Kansas City, including the Assistant Secretary of Agriculture BENSON.

Margaret Ellen DOYLE, a daughter of Allen DOYLE, a native of Lewis County, Kentucky, and Mary Frances LIGHTFOOT, was born during the Civil War on 2 March 1863 in Bates County, Missouri.

Margaret, who was known in the family as "Maggie", married William B WALLIS. William's parents are not known. He was born in Platte County, Missouri on 25 December 1859. He and Maggie were married on 24 February 1886 in Platte County. The surname spelling, "WALLIS" was taken from the WALLIS Family Bible. Elsewhere the spelling "WALLACE" has been found. According to Julie WALLIS, her great-grandfather William B WALLIS (1859-1936) changed the spelling of the family name.

William and Maggie are known to have had four children:

- i. Blanch WALLIS Elizabeth, born 11 Aug 1889, married John R LINTNER.
- ii. Cliff Lightfoot "Clifta" WALLIS, born 6 Apr 1894, married Jackie.
- iii. Lena Frances WALLIS, born 20 Feb 1896, married Tracy Wilbur ROSS.
- iv. Martin Clarence WALLIS, born 9 Oct 1898, married Lillian Kathrine WILLIAMS.

The first child, Blanche, was born in Linkville, Platte County, Missouri. The other children were born on the old homestead. The following information about the family was found in the WILLIAM's obituary, 27 March 1936. Mr WALLIS died on Tuesday 27 March 1936 at 6:45 p.m. at his home after a brief illness. His life of only a little more than 76 years had been well spent and his many kindly deeds, generous hospitality and cheery disposition will be remembered by all who knew him. He was survived by his wife, Margaret Ellen (née DOYLE) WALLIS; two daughters, Mrs Blanche LINTNER, of Ferrelview, Missouri and Mrs Lena ROSS of Parkville, Missouri; two sons, Clifton, of the home and Clarence of Parkville; and four grandchildren. The funeral service was held Thursday afternoon at 2 o'clock, in the Community House in Parkville by Rev James FROMAN, who had married Mr and Mrs WALLIS a little over fifty years ago.. Burial was in Walnut Grove cemetery.

Maggie came as a small child, with her parents, from Bates County, Missouri in a covered wagon. It was stated she was "hard of hearing." She was buried on the Old Homestead.

Some of this information was provided by Julie Ann WALLIS, of Kansas City, MO, Maggie's great granddaughter, in 1996. Some of this information has been confirmed by the 1920 and 1930 Federal Census, Platte County, Missouri, May Township.

Margaret Ellen (née DOYLE) WALLIS is a third great granddaughter of Edward DOYLE, the Elder (1700-1741) and Priscilla CONNELL of Prince William County, Virginia.

LINTNER Family: John R LINTNER who married Blanche Elizabeth WALLIS on 24 February 1920 is enumerated on the 1930 Census for Missouri, Platte County, May Township, Ferrelview, E.D. 23-21, Sheet 3A, shows him as Head of House, age 40 years. His wife, Blanche, age 40 years, and two children: Robert, age 6, and

Betty, age 4 years. The surname was misspelled as "LINTER".

**Martin Clarence WALLIS Family:** Martin Clarence WALLIS who married Lillian Kathrine WILLIAMS on 20 November 1926 in Kansas City, Missouri is enumerated on the 1930 Census for Missouri, Platte County, May Township, E.D. 83-13, Sheet 3A. Clarence is shown as being 31 years old, his wife Lillian is 21 years and they are living with his brother-in-law, William SPARKS, age 57 years, born in Indiana.

**Perry C DOYLE**, (a.k.a Paraclifta DOYLE) was born in Platte County on 13 May 1866. He married Fannie HUDSON, probably in Platte County, circa 1886. It is thought they had two children: Jessie and Mary Frances, who might have been born in 1904. The unusual name "Paraclifta" was found in the WALLIS Family Bible, elsewhere the name Perry C has been found. Perry drove a wagon with two mules and sold wares, including watches. Later in life he served two four year terms as Circuit Clerk for Platte County. After leaving the clerk's office he became a mail carrier. While loading bags of Montgomery Ward Catalogues on his wagon he suffered a heart attack and died on 25 September 1919. Perry was survived by his wife, Fannie. She also worked for the Post Office and in the local library. She passed to her reward at the age of 92 years in 1971 in Platte County.

**Ruben M DOYLE** died in infancy. He was born on 16 April 1868 and died of unknown causes on 4 March 1869. His middle name is listed as "Michael" in the WALLIS Bible and the given name has also been spelled as "Rhuebin." Ruben was buried in his grandfather's plot in the Hillcrest Cemetery, in Platte City.

**Clay Lightfoot DOYLE** was born 14 August 1871 in Platte County. He married Nellie M WILSON at Parkville, Missouri on 29 November 1894. Nellie had been born in Parkville in January 1875. They had two children: Beulah, who married Owen Hewitt KNAEBEL in 1926. Beulah died across the Missouri River, at Leavenworth, Kansas on 16 December 1986. Their son Herbert Wilson DOYLE was born 27 October 1902. He married Clara LUTTE on 17 February 1937 in Kansas City, Missouri. Clay and Nellie were buried in the Walnut Grove Cemetery

A review of the DOYLE Family living in Platte County, Missouri when the 1850 census was taken has led to some interesting information. Basically there were four DOYLE Families enumerated in that county that year. There were two brothers, Michael and Ezekiel DOYLE, sons of Alexander and Elizabeth (nee RAWLINGS) DOYLE. Michael and Ezekiel, along with additional siblings, were born in Lewis County, Kentucky.<sup>2</sup>

Two of Michael DOYLE's sons, Allen, born in 1825, and Samuel DOYLE, born in 1828, also had their families established in Platte County.

In 1850 Allen DOYLE's family, in Platte County, was enumerated as::

- |  |        |    |
|--|--------|----|
| i. DOYLE, Allen                        | 25 yrs | KY |
| ii. DOYLE, Mary                        | 21 yrs | KY |
| iii. DOYLE, Susana [Susanna Elizabeth] | 4 yr   | MO |
| iv. DOYLE, Meloina [Melvina Josephine] | 1 yr   | MO |

### ***SAMUEL DOYLE***

**Samuel DOYLE**, son of Michael DOYLE, age 22 years, and his wife, Lydia (nee OWENS) DOYLE, age 18 years were also residing in Green Township, Platte Co., Missouri. It was with this family a very unusual entry was recorded on the Missouri 1850 Census. Samuel and Lydia were also enumerated on the neighboring Clay County, Missouri 1850 Census. Here we have the same persons named as residing in two different places at the same time. It is thought this unusual record was due to Samuel's and Lydia's parents giving their children's names to the census taker in each county. It is not know where the couple actually lived. The OWENS Family were very early settlers in Clay County. Lydia's father is alleged to have been "Old" John OWENS, her mother's name was not recorded. "Old" John OWENS is known as having built the first hotel in Liberty, Clay County. The first election is supposed to have been held in this hotel.. "Old" John is said to have moved to Smithville, Clay County. "Old" John was a companion of Humphrey "Yankee" SMITH in pioneer days. John OWENS' children are said to have been: Henry, William, Martha, Emeline, Lydia, Sanford, Alfred, Nicholas, and James.

Samuel's and Lydia's children are thought to have been, in birth order: John Singleton DOYLE, born 2 July 1852; Dora DOYLE; Samuel DOYLE; Michael DOYLE; and Willis DOYLE. Samuel DOYLE died in Smithville, Arkansas on 2 July 1852. Lydia died in Clay County in January 1876.

---

<sup>2</sup> Alexander's known children, in birth order are: Nancy, ca 1799; Michael 1800; John 1801; Vance 1807; Priscilla 1808; Eliza 1809; Mary 1810; Ezekiel 1814; and Elizabeth 1815.



## EZEKIEL DOYLE

Ezekiel DOYLE, a son of Alexander DOYLE, who had been born in Lewis County on 5 April 1814, also moved his family to Missouri. He had married Mary HUFFMAN on 18 March 1835 in Lewis County. Their first two children, who had been born in Kentucky died in infancy, probably before the family began their trip to Missouri. Their third child, Alfred, was born in Illinois on 28 April 1841. By 27 October 1843 Ezekiel's family had reached Bates County, Missouri where John Alfred DOYLE was born. A photo of John Alfred DOYLE'S family in 1910 may be found on the next page. It was found Ezekiel DOYLE Jr., was born in Missouri on 27 February 1846. He served as a Private, 16<sup>th</sup> Kentucky Infantry and is resting in Plot 257 SA. He was killed during the Civil War on 2 April 1866 and buried at Camp Nelson National Cemetery, Jessamine County., Kentucky. Hannah DOYLE, born 12 November 1848 in Missouri married Caleb STONE at an unknown location on 21 November 1869 at the age of 21 years. Two more daughters were born to this couple: Josephine DOYLE married a man by the name of FRY. Her sister, Mary DOYLE married a man named REED.

DOYLE, Glen	1836-1837
DOYLE, Michael	1839-1840
DOYLE, Alfred	1841-1928
DOYLE, John Alfred	1843-1931
DOYLE, Hannah	1848-1884
DOYLE, Josephine	- -1880
DOYLE, Mary	- -1880

Children of Ezekiel DOYLE and Mary HUFFMAN

Joan GODFREY of Garrison, Kentucky remembers hearing family stories about her cousin Ezekiel DOYLE. *"Ol' Zeke was a powerful rassler, whippin them all."* The dates and places of death for Ezekiel DOYLE and his wife, the former Miss Mary HUFFMAN, have not been found. Because of the Border Wars in Missouri and Kansas before the Civil War, and the effects the Civil War had on the general population, some of Ezekiel's family returned to Lewis County, Kentucky. John Alfred DOYLE and his wife Minerva Ann STONE were married in Lewis County on 24 February 1864. John and Minerva deeded land to the Trustees of the Free Baptist Church at Crooked Creek, for \$10.00 on 15 July 1908.<sup>3</sup>

John and Minerva were married at Washington REED's home in Lewis County. Witnesses were Washington REED, Mary E FETTER, and Mary REED. In the 1870 census, page 17, line 182, Washington REED's farm was next to John A DOYLE's farm in the Concord, Kentucky area. Washington's brother, William REID (sic), married Rebecah DOYLE on 15 June 1820 in Lewis County. This illustrates the close association of these two families. Rebecca DOYLE is the daughter of John and Christina (DAVIS) DOYLE. John Alfred DOYLE Sr. is a grand nephew of John DOYLE. Their common ancestors are Edward DOYLE, the Younger and Elizabeth VANCE.

John and Minerva deeded land to the Trustees of the Free Baptist Church at Crooked Creek, for \$10.00 on 15 July 1908.<sup>4</sup> ●

<sup>3</sup> Lewis Co., KY Land Records, Book 27, page 612.

<sup>4</sup> Lewis Co., KY Land Records, Book 27, page 612.

**JOHN ALFRED DOYLE  
LEWIS COUNTY, KENTUCKY**

1910

OCCGS REFERENCE ONLY



A gathering of John Alfred DOYLE's Family in Lewis County, Kentucky around 1910.

Back Row - Left to Right: Gustava Alice (DOYLE) KENNEDY; it is uncertain but it is thought these people could be Charles W Doyle VANCE; William KENNEDY; Henry Lewis DOYLE; Lucius Taylor DOYLE; James Edward DOYLE; John Alfred DOYLE Jr.; Edward Elijah DOYLE; and John Alfred DOYLE Sr., who is standing behind his wife Minerva, standing in the front row.

Front Row - Left to Right: Reta KENNEDY; all others are unknown, except at the very end is Minerva A (STONE) DOYLE.

Two of John and Minerva DOYLE's children are missing in this photo. Lurette "Netta" DOYLE died in 1890; and George William DOYLE, who died in 1904.

**MANVILLE DOYLE  
SCHUYLER CO., ILLINOIS & SONOMA CO., CALIFORNIA  
1831 - 1916**

The January 2003 issue of "DOYLE FAMILY NEWS", Volume XIII, Number 3, will include information about the descendants of Manville DOYLE. Manville is a son of Edward DOYLE (a k a DYAL) and Jane DICKSON, natives of Lewis County, Kentucky. This branch of the DOYLE Family migrated from Lewis County, Kentucky around 1830. They initially settled in Vermillion County, Illinois before moving on to Schuyler County, Illinois. Shortly after the 1849 California Gold Rush, a large group of Schuyler County citizens, including nineteen year old Manville DOYLE, departed for California via the Overland Route. Manville married, settled in Sonoma County, California., raised a family and became president of the Exchange Bank, Santa Rosa, California. ☺

ORANGE COUNTY CALIFORNIA  
GENEALOGICAL SOCIETY





# DOYLE FAMILY NEWS

"Do noe ylle," quoth D'oylle.

OCCGS REFERENCE ONLY



Volume XII, Number 3

January 2003

## DOYLE FAMILY NEWS

"Doyle Family News" has been published quarterly in January, April, July and October since 1991. Distribution is without charge to those asking to be placed on the mailing list. In return it is requested that family information be submitted to the editor. Data should include, but not limited to, family details such as complete names, including maiden names of women, dates and places of birth, marriage, and death. At this time over 5400 surnames and over 1700 marriages are contained in the database. Permission is hereby granted to reprint material published in the newsletter, providing credit is given. The editor may be contacted at:

DEAN A DOYAL

45 GAINSBOROUGH PLACE

NEWPORT NEWS, VIRGINIA 23608-2029

757-877-5263

e-mail <dedoyal@cox.net>



Dean A DOYAL

## MATTHEW DOYLE

1837 - 1914

### LEWIS COUNTY, KENTUCKY

Matthew DOYLE, a son of Michael DOYLE (DYAL) and Lydia BEACHT, natives of Lewis County, Kentucky, was born on 1 August 1837 in Lewis County. Michael and Lydia are known to have had six children, all of whom were born in Lewis County between 1825 and 1840. Michael was another family member who desired to find greener grass and cheaper land. Some time before 1850 he moved his family to Green Township, Platte County, Missouri. That migration probably started some time after Lydia, the mother of all of his children died in 1840.

Michael married his second wife, Drusilla "Druzy" WILSON, a daughter of George and Sophia WILSON, on 26 January 1841 in Lewis County. Drusilla died in Platte County, Missouri in 1843, without issue. In succession Michael married, third, Susan Ann FRANKLIN in Hamilton, Ohio on 13 June 1844; and fourth, Sultana C BELL, of South Carolina, on 7 February 1852. There is no record of Michael having had children by his last three wives. All of his children were by Lydia BEACHT and were born in Kentucky.

Matthew DOYLE, the subject of this article, married Frances "Lizzie" STILLWAGON sometime around 1860 in Platte County. The estimated marriage date of 1860 is based on the 1861 birth year of their first child, Sallie. (See a listing of their children on page 28.) The 1870 Missouri Census for Parkville, Pettis Township, Platte County, enumerated Matthew's family consisting of Matthew, (Continued page 28)

### What's in this issue

Matthew DOYLE -- pg 21

Edward DOYLE -- pg 22

Edward DOYLE Children -- pg 22

Manville DOYLE -- pg 24

Frank Pierce DOYLE -- pg 25

Bobby Russell DOYLE -- pg 26

Margaret DOYLE -- pg 26

James Henry DOYLE -- pg 27

Albert Theodore DOYLE -- pg 27

Allen DOYLE -- pg 28

Index -- 29

ORANGE COUNTY CALIFORNIA  
GENEALOGICAL SOCIETY



**EDWARD DOYLE**  
1798 - 1856  
**SCHUYLER COUNTY, ILLINOIS**

Edward DOYLE (a.k.a. DYAL), a son of Simon DOYLE and Nancy RAWLINGS, was born 12 December 1798, probably in Mason County, Kentucky. Edward was probably named for his grandfather, Edward DOYLE, the Younger (1735 - 1833). Edward married Jane DICKSON 14 March 1821.<sup>1</sup> A peculiar situation arose when Edward's sister, Elizabeth DOYLE, married the brother of Jane DICKSON, John DICKSON.<sup>2</sup> The DICKSON children were issue of Robert Lee DICKSON and Phoebe MEANS. A few years after the two weddings the two families traveled together to Illinois. They stopped in Rossville, Vermilion County, Illinois. For reasons unknown to us today Edward and Jane DOYLE continued their journey further west, to Schuyler County, Illinois. John and Elizabeth DICKSON remained in Vermilion County. The subject of this article, Edward DOYLE and Jane (DICKSON) DOYLE raised six children.

i. Simon DOYLE	1821 - 1885
ii. James DOYLE	1823 - ?
iii. Margaret DOYLE	1826 - 1897
iv. Jemima DOYLE	1829 - 1907
v. Manville DOYLE	1831 - 1916
vi. Andrew J DOYLE	1837 - 1875

During the Black Hawk War Edward served with the Illinois Mounted Volunteers. The muster rolls of 1831 indicate 1800 men served in the 1831 Campaign. By 1832 that number had grown to about 9000 soldiers. Edward filled many positions of trust in the Rushville, Schuyler County, Illinois administration. He was appointed to the 11<sup>th</sup> Board of Commissioners in 1839. He was the County Tax Collector and School Commissioner in 1840. He began grading a railroad bed for the Rushville & Erie Railroad for \$115,302 with terminal at Erie, Illinois. Erie was washed away during the 1844 flood and the rail bed was not rebuilt.

Edward died in Rushville on 25 September 1856 at the age of 58 years. His wife, Jane, had predeceased him on 29 August 1854. These dates were taken from their tombstones in the City Cemetery, Rushville, Illinois.



**EDWARD DOYLE'S CHILDREN**

The DOYLE Family was well established in Rushville. The two oldest children, Simon DOYLE and James DOYLE demonstrate their patriotism by participating as soldiers in the Mexican War. Simon enlisted 26 May 1847, age 26, as a private in an independent cavalry troop. He was promoted rapidly to Second Lieutenant under Captain Adam S DUNLAP. That unit was commanded in the field by Brigadier General John E WOOL. The troop was mustered out of the service on 7 November 1848, after the Treaty of Guadalupe had been signed on 2 February 1848.

James, age 24, served as a private in the First Regiment, Company E, Illinois Troop in General WOOL's Division. He took part in the historical Battle of Buena Vista on 23 February 1847.

After the Mexican War was over, gold fever struck the country. Simon and James, with about fifty of their neighbors left Schuyler County, Illinois on 2

April 1849 for the California Gold Fields. The party departed on ten wagons, taking the overland route. We are fortunate to know many details about their cross country trip because Simon, who rode on Wagon No. 1, kept a daily journal of the trip. Several letters written by Simon to his parents have also been preserved by the Schuyler County Jail Museum and Genealogical Center. Simon's journal accounts for his time spent traveling to California from Monday, 2 April 1849 to

<sup>1</sup> Lewis County, Kentucky Marriage Record Book A, Page 53, Line 318.

<sup>2</sup> Lewis County, Kentucky Marriage Record Book A, Page 65, Line 409.

Genealogical Center. Simon's journal accounts for his time spent traveling to California from Monday, 2 April 1849 to being at his "diggings", Saturday, 27 October 1849. The journal includes a resume of the years 1850-1851, under a date of 1 January 1852. Also included are copies of letters written home to his parents from 1849-1853.

A period of time seems unaccounted for in 1852. A biography of Simon was included in "*History of Schuyler County*", page 819-820, which states that Simon made a brief sojourn back to Rushville, Illinois in 1852. He bought a herd of cattle and some horses and drove them through to the Pacific Coast. Upon reaching the Indian Country [Oklahoma] the drove was stampeded and twelve cattle were lost. Upon reaching his destination he made a profitable sale. Meanwhile he bought a ranch, which he was obliged to sell at a loss. For some reason this trek was not included in Simon's journal.

Simon did include in his journal the story of his return to Illinois in 1856. On Wednesday, 21 May he left San Francisco on the steamship *J. L. STEVENS*. The ship arrived in Acapulco, Mexico on Thursday, 29 May. From there he crossed the Isthmus arriving in Panama City on 4 June 1856. He sailed for New York on the steamer "*George Law*"; arriving at New York on Friday, 13 June 1856. He continued his homeward bound journey through Washington, D.C., Columbus, Ohio; Vincennes, Indiana; St Louis, Missouri; and thence to Quincy, Illinois. He finally arrived in Rushville, Illinois on Sunday, 22 June.

Simon was married to Mildred Frances BAGBY, a daughter of Sylvanus M BAGBY and Frances S COURTS, on 3 August 1856. They raised three children: Charles M DOYLE, Edward M DOYLE, and John B DOYLE. Charles made a specialty of raising fine registered stock of Shropshire Sheep. Edward married Carrie M LAMBERT and lived in Rushville. John Served as Corporal in the Utah Regiment of Volunteer Light Artillery during the Spanish American War, mustered into service 14 July 1898. He died in Joplin, Missouri on 24 September 1899. Mrs Simon DOYLE lived with her son, Charles, after the death of her husband. She was a woman of estimable traits of character and the object of profound respect of all who knew her. She was on the honored roll of pensioners of the Mexican War, a devout member of the Christian Church, as was her lamented husband. She was recognized as having the best pencil drawing, second best wine, best butter, second best soap, and second best cake, best preserves, and best pickles at the Schuyler County fair. Simon was recognized as having the best white beans.

Simon was a staunch Democrat in politics and exercised strong influence in local party councils. He filled various county offices with credit to himself and the satisfaction of his constituents. He served successively as Treasurer, County Clerk, and Sheriff of Schuyler County.

James DOYLE was born in Lewis County, Kentucky on 26 December 1823. He accompanied his parents to Rushville, Illinois in the Fall of 1831. He participated with his brother, Simon, and other friends to the California Gold Rush of 1849. Not much information is known about James. He returned to Rushville after he gave up his search for gold in California. There is no record of him having married. James died at the Rushville City Hotel at one o'clock p.m. of typhoid pneumonia on 11 May 1876.

Margaret DOYLE was born on 30 September 1826, either in Lewis County, Kentucky or Vermilion County, Illinois, where her parents stopped on their migration from Kentucky. There is no record of her having married. It is believed she lived with her sister, Jemima, after her parents death. The census taker enumerated Margaret as a seamstress. She passed to her reward at the age of 71 years in Schuyler County.

Jemima Jane DOYLE was probably born in Vermilion County, Illinois three years after her brother, James, in 1829. She married John Larabee MOORE on 3 January 1855 at the age of 26 years. They raised five children: Edward Francis "Frank" MOORE; Alice Mary MOORE; Harry a.k.a. Isaac Hawley MOORE, known as "Hawley"; Ida May MOORE; and John Paul MOORE. Jemima's husband, John, has been recognized as having been the first white child born in Springfield, Illinois in 1829. He came to Schuyler County in 1850 and settled on a farm in the northeast corner of Buenavista (sic) Township. John died on 14 March 1864 at age 39 years, having been married only nine years. There is no record of Jemima having remarried. Jemima died 26 June 1907, age 78 years and was buried at Rushville.

Manville DOYLE, a.k.a. "Matt" was born 19 January 1831 at Rossville, Vermilion County, Illinois. The family story tells us that Matt wanted to accompany his brothers, Simon and James, on their trip to California in 1849. Somehow he was persuaded to stay at home with his parents. However letters from Simon and James persuaded Matt to join them. He left home in 1850 with a few others and traveled the overland route to California. He became impatient with the slow progress of the small wagon train and set off independently on horseback, with a pack mule, when he was about half-way across the prairie. He married Mary Evelyn CONLEY on 22 May 1859 at Petaluma, Sonoma County, California. They had ten children; however, only three were raised to adulthood: Frank Pierce DOYLE, who married Polly O'MEARA; Nellie J DOYLE, who married first, Frank B HOOD, and second to Fred H HOOD.

Andrew Jackson DOYLE was born in Rossville, Vermilion County, Illinois in 1837. He moved with his parents to Rushville, Schuyler County, Illinois. He died in Crescent Mills, Plumas County, California on 4 May 1875, at age 38 years. No record has been found of his marriage. ●



**MANVILLE DOYLE**  
**1831 - 1916**  
**SONOMA COUNTY, CALIFORNIA**

Manville DOYLE, the fifth child of Edward DOYLE and Jane DICKSON, natives of Lewis County, Kentucky, was born in Rushville, Vermilion County, Illinois on 19 January 1831. His parents were in search of greener fields and cheaper land while en route to Schuyler County, Illinois. Some reports state that Manville was born in Sangamon County Illinois. However this has not been verified. Manville was raised and educated in Schuyler County. Upon attaining the age of 19 years he started a trip to California to join his brothers, Simon and James DOYLE who had made that trip in 1849. Manville traveled in company with William EWINS, Zach SPRINGS, Robert SMITH, and Isaac SNOWDEN, with ox-teams across the plains. When about half-way across, becoming tired of their slow progress they were making with the oxen, and having a saddle horse, he purchased a mule, packed his gear, and started by taking the route known as the Sublette cut-off. Thus Manville, who was commonly called "Matt", traveled most of the way alone, arriving in Sacramento City, California on 8 August 1850.

The Petaluma, California newspaper of Friday, 30 January 1857 carried a local story about the new Music Hall Matt erected next to the American Hotel. The story described Matt as being a courageous pioneer who unflinchingly took up the burden of life in the early days of California. That news story continued describing the migration of the DOYLE Family to Kentucky and later on to Central Illinois. Not all of that story has been verified.

According to a "History of Sonoma County, California" [Author Unknown] Matt went at once to Feather River<sup>3</sup>. He was interested in different mining operations in Butte and Plumas Counties, until November, 1852, when he returned to Illinois via Nicaragua and New York. While back East he purchased a drove of horses and cattle and brought them across the plains. He also brought nine young men to assist him with his cattle drive. They are said to have come by the way of Salt Lake and the Truckee Route, arriving in Butte County in early September 1853. They stopped on Feather River to pasture his stock until January 1854 when he brought them to Sonoma County. They remained at the ranch of General M.G. VALLEJO, near Petaluma, until the Fall of that year. He resided in an old adobe. Later he moved the stock to Clear Lake, Lake County, California, settling in the valley known as Bachelor Valley. On 14 December 1855 Matt came to Petaluma, Sonoma County, and formed a partnership with C.I. ROBINSON, in the livery business. At that time their Livery Stable was next to the American Hotel. In July 1856 he purchased Mr ROBINSON's interest in the property and the business.



Manville "Matt" DOYLE

i. DOYLE, William Edward	1860-1861
ii. DOYLE, Frank Pierce	1863-1948
iii. DOYLE, Carrie E	1864-1873
iv. DOYLE, Nellie	1865- ?
v. DOYLE, James Edwin	1870-1873
vi. DOYLE, Emma Louise	1872-1876
vii. DOYLE, Mary Alice	1873-1873
viii. DOYLE, Albert Manville	1873-1873
ix. DOYLE, Charles Andrew	1874-1875
x. DOYLE, Fred Ross	1877-1959

In 1861 Matt made a trip to Washoe by the way of Placerville and visited all the principle mines. He returned by the Hennes Pass Route. In 1863 he made a second trip to Washoe and invested in some of the mines. Failing to receive any return he became dissatisfied and returned to his home in Petaluma, where he continued in the livery business. The following Spring, 1864, he returned to his home. In 1869 he went to Los Angeles, thence to Kern County, by the way of Fort Tejon to prospect for silver. In 1870 Matt is supposed to have returned to Illinois and extended his travels through several Southern and Western States. He returned to

California in the Fall of that year. In the Spring of 1871, in company with Judge A. F. OVERTON purchased a tract of land known as the "Brush Place", in Cloverdale. In May 1874 Matt took up residency in Santa Rosa. The following year he was elected one of the Directors of the Santa Rosa Savings Bank. He was elected as one of the city councilmen in April 1877 for a two year term; in 1878 he was chosen Chairman of the Board, serving his constituents in a way that gave general satisfaction financially and other wise. Matt was President of the Exchange Bank in Santa Rosa.

Matt married Mary Evaline CONLEY, a daughter of William and Carolina CONLEY, natives of Maine and

<sup>3</sup> There is a "Feather River" stream in Sutter Co., CA and a "Feather River" local in Plumas Co., CA. It is not known which is meant.



Indiana respectively, on 22 May 1859 in Petaluma, Sonoma County. She had been born 22 May 1843. In 1852 the CONLEYS left Illinois for California and settled in Petaluma. Ten children were born to Matt and Mary, but only three survived to adulthood: Frank Pierce DOYLE, who was cashier of the Exchange Bank in Santa Rosa, California; Nellie J (née DOYLE) HOOD; and Fred Ross DOYLE, who became interested in horticulture at Fulton, California. ●

**FRANK PIERCE DOYLE**  
**1863 - 1948**  
**SONOMA COUNTY, CALIFORNIA**

Frank Pierce DOYLE, a son of Manville "Matt" DOYLE and Mary Evalyne CONLEY, was born in California on 30 May 1863. He married Polly O'MEARA, a daughter of Mr & Mrs O'MEARA. Polly was born 8 August 1867 in Idaho. Her mother was a native of Iowa and her father was from New York. Polly and Frank were married circa 1890, probably in Sonoma County, California. Frank was a Cashier in his father's bank in Santa Rosa. They had two children. Frank O'Meara DOYLE was born in around 1908. His brother, Manville DOYLE, was born about the same time. Manville died on 27 December 1915.

Frank DOYLE<sup>4</sup> "was a born leader in Sonoma County and followed in his ambitious successful father's footsteps. During the 1920's Frank enjoyed the prosperity afforded him and his bank by a booming post-World War I economy and a growing region. A true leader, he was involved in many local business ventures. During the 1930's he led the bank and the community through the Depression years by procuring monies from the federal Public Works Administration to help construct buildings at Santa Rosa Junior College, including Analy Hall, Burbank Auditorium, and Bussman Hall. He encouraged improvement of local transportation, recognizing the role of the automobile in the future. Further he championed the Golden Gate Bridge. While touring the site two months before the opening, Frank had the unexpected privilege of taking the first ride across the structure in a private automobile. He was also designated "Father of the Golden Gate."



Frank Pierce DOYLE

"In a career marked by many impressive accomplishments, perhaps none is more remarkable than Frank DOYLE's last will and testament. He was determined that the Bank continue to be a locally owned and managed community institution. With that in mind, he decided to place his shares of Exchange Bank Common Stock into a trust. His will provided that his controlling interest (50.39% of the outstanding common stock) be placed in a perpetual trust. From the dividends the trust designated \$2,000 annually to assist in maintaining Doyle Park. The remaining dividends were specified for distribution by the Trustees to the Frank P DOYLE and Polly O'Meara DOYLE Scholarship Fund for assistance to ...worthy young men and women attending Santa Rosa Junior College."

Frank and Polly are known to have had only one son, Frank O'Meara DOYLE who died, from complications of a tonsillectomy, at the age of 13 years, in 1921. Frank and Polly then donated acreage for a city park to the city of Santa Rosa which is named Frankie Doyle Park.

With his death on 5 August 1848 Frank P DOYLE left behind a legacy that continues to serve the community he cared so deeply about to this day. The value of the stock at the time of Frank's death was approximately \$600,000. The first distribution of scholarship funds in 1950 was \$21,000 for 95 scholarships. In 2000-01 dividends from the Doyle Trust awarded over \$4.6 million in scholarships to over 4,000 students. His gift has enabled tens of thousands of students to receive an education at one of the finest community colleges in the nation."●

<sup>4</sup> The following has been taken from "The Legacy of Frank P. DOYLE," Santa Rosa Junior College.

**BOBBY RUSSELL DOYLE**  
**1943 - 2002**  
**LEWIS COUNTY, KENTUCKY**

Bobby Russell DOYLE, age 59 years, a son of Floyd Edward DOYLE and Mayme Lee LATHAM, passed to his reward at 5:30 a.m. 14 November 2002 at the UK Medical Center, Lexington, Kentucky, after a lengthy illness. He is survived by his four children: Steven Russell DOYLE, Bobby Joe DOYLE, Lori Marie DOYLE, and Angela Michelle DOYLE. Bobby's niece, Rachel APPEGATE, of Maysville, Kentucky is a frequent contributor to this newsletter. Our deepest sympathy is extended to the family. Bobby is a fifth great-grandson of our progenitor Edward DOYLE, the Elder, (1700-1741) and Priscilla CONNELL of Prince William County, Virginia. ☉

**MARGARET DOYLE**  
**1832 - ca 1882**  
**LEWIS COUNTY, KENTUCKY**

Margaret DOYLE, a daughter of Simon DOYLE (DYAL) and Eliza BELYEW, was born in Lewis County, Kentucky on 19 February 1832. It is thought she probably died in Harrison County, Kentucky sometime after 1882. Margaret came from a large family. She was the fourth born of eighteen children. Her parents were large land holders along the southern bank of the Ohio River, near the community of Concord.

We are fortunate to have found a daily journal that Margaret kept in 1850 describing her attendance at the Cooper Seminary in Dayton, Ohio when she was about eighteen years of age. It is considered most unusual for a young woman to obtain a formal education in those early days. A few days after Margaret reached the age of 20 years she married William MAGEE on 28 February 1852.<sup>5</sup>

William MAGEE (a.k.a. M<sup>C</sup> Gee) is a son of William MAGEE [Sr] of Virginia, the father of eleven children. William [Jr] was born in Harrison County, Kentucky on 25 February 1812. He died at the age of 58 years, on 23 March 1870, in that same county. He was forty years old when he married. He was a Magistrate for several years and a Democrat. William and Margaret are known to have had four children:

- |                       |      |
|-----------------------|------|
| i. William S MAGEE    | 1852 |
| ii. Edward L MAGEE    | 1854 |
| iii. Eliza C MAGEE    | 1856 |
| iv. John Harmon MAGEE | 1860 |

The youngest child, John, was about nine and a half years old when his father died. After her husband's death Margaret managed an excellent farm of 200 acres, known as "*Locust Grove*" in Harrison County, Kentucky. Researchers of this family should be aware that the "*History of Bourbon, Scott, Harrison, and Nicholas Counties*"<sup>6</sup> contains some errors in the biographical sketch of this family. It should be approached with caution.

John Harmon MAGEE is the only one of William MAGEE'S that has been researched. The source of some of this data, aside from person's memory, was the family Bible owned by John Harmon MAGEE and his wife Lucy Emily BECKETT. According to this Bible John and Lucy were married in Claysville, Harrison County, Kentucky on 4 November 1884. Lucy had been a daughter of Thomas and America BECKETT. John and Lucy had four children:

- |   |      |
|---|------|
| i. MAGEE, Robert Earle  | 1885 |
| ii. MAGEE, John Moore "Jack"  | 1890 |
| iii. MAGEE, William Thomas "Tom"  | 1892 |
| married Helen Eliza ATKINSON, 6 June 1916 at Cynthiana, Harrison Co., KY. |      |
| iv. MAGEE, Chauncey Doyle "Mac"   | 1896 |
| married Georgia Melissa REED, sometime in 1916.                           |      |



Margaret DOYLE

<sup>5</sup> Lewis County, Kentucky Marriage Record Book C, Page 73, Line 10.

<sup>6</sup> PETERS, Robert, M.D. Chicago, Illinois, 1882

**JAMES HENRY DOYLE**  
**1876 - 1944**  
**WYANDOTTE COUNTY, KANSAS**

James Henry DOYLE, a son of Matthew DOYLE and Frances STILLWAGON, was born 4 October 1876 in Parkville, Platte County, Missouri. John is a grandson of Michael DOYLE (DYAL) and Lydia BEACHT, natives of Lewis County, Kentucky, who migrated to Platte County, Missouri during the 1840's.

James Henry DOYLE married Maggie Mae HUDDLESTON a few days prior to Christmas 1898, on 23 December. Very little information has been found about this family. Maggie is a daughter of Moses HUDDLESTON and Virginia Frances ADKINS. James and Maggie are known to have had eight children. Perhaps all of them were born in Turner, Wyandotte County, Kansas from 1899 to 1923.

Albert Theodore DOYLE married Georgie Allene "Pete" BAKER on 20 January 1931 at Olathe, Johnson County, Kansas. They raised three children. Albert died 25 May 1997 at Liberty, Clay County, Missouri. He was buried in the Second Creek Cemetery, Platte County, Missouri.

The following James Henry DOYLE children were buried in the Maple Hill Cemetery, Argentine, Wyandotte County, Kansas: Henry Francis DOYLE; Flora Ellen DOYLE; James Leroy DOYLE; and Unice Mildred DOYLE.

James Henry DOYLE is a third great grandson of our progenitor, Edward DOYLE, the Elder (1700-1741) and Priscilla CONNELL, of Prince William County, Virginia. This branch of the DOYLE Family migrated to the west through Virginia, Pennsylvania, Kentucky, and eventually reached Platte Co., Missouri, before settling in Kansas. ●

i. DOYLE, Henry Francis	1899 - 1970
ii. DOYLE, Flora Ellen	1903 - 1981
iii. DOYLE, James Leroy	1906 - 1969
iv. DOYLE, Albert Theodore	1910 - 1997
v. DOYLE, Unice Mildred	1912 - 1998
vi. DOYLE, Louie Edward	1916 - 1994
vii. DOYLE, Perry Allen	1918 - present
viii. DOYLE, Kenneth Arnold	1923 - present

Children of James Henry DOYLE

**ALBERT THEODORE DOYLE**  
**1910 - 1997**  
**WYANDOTTE COUNTY, KANSAS**

Albert Theodore DOYLE, a son of James Henry DOYLE and Maggie Mae HUDDLESTON, was born 30 June 1910 in Turner, Wyandotte County, Kansas. Albert attended elementary school in Turner, Kansas, grades 1-5. Then his family moved to Platte County, Missouri where he attended Second Creek School. He married Georgie Allene "Pete" BAKER on 20 January 1931 in Clay County, Missouri. "Pete" had been born in Clay County, north of Smithville.

Albert and "Pete" raised three children: Shirley Ann DOYLE, 1931 - present; Albert Theodore DOYLE 1933 - present; and Alberta Allene DOYLE, 1937 - present.

While the family lived in Turner, Kansas, Albert worked on the Missouri River on sand barges for \$7.00 a week. When they moved to Missouri he became a farmer. Albert died 25 May 1997 and was buried in the Second Creek Cemetery in Platte County, Missouri. His wife "Pete" worked with him on their farm. She passed to her reward on 21 December 1989 in Smithville, Missouri and was buried in the Second Creek Cemetery.

Albert is a 4<sup>th</sup>-great grandson of our progenitor, Edward DOYLE, the Elder (1700 - 1741) and Priscilla CONNELL of Prince William County, Virginia. ●



(Concluded from page 21)

age 33; Lizzie DOYLE, wife, age 25; Sallie DOYLE, daughter, age 9 years; Mary Ann DOYLE, daughter, age 6 years; and Susan F DOYLE, age 2 years; all children born in Missouri. From other sources it has been found that Matthew's family finally consisted of:

- |                           |      |
|---------------------------|------|
| i. DOYLE, Sallie          | 1861 |
| ii. DOYLE, Mary Ann       | 1864 |
| iii. DOYLE, Susan F "Sis" | 1868 |
| iv. DOYLE, Jane           | 1871 |
| v. DOYLE, William         | 1873 |
| vi. DOYLE, James Henry    | 1876 |
| vii. DOYLE, John Thomas   | 1880 |

It is thought that "Sis" married Mr YOUNG. This is being further researched. Jane, the forth child, married Samuel CAMBELL in 1897, at an undetermined location. William DOYLE is thought never to have married. He lived with his brother, James Henry DOYLE. He was buried in Maple Hill Cemetery, Argentine, Wyandotte, Kansas.

James Henry DOYLE was born at Parkville, Platte County, Missouri on 4 October 1876. He married Maggie Mae HUDDLESTON. She is a daughter of Moses HUDDLESTON and Virginia Frances ADKINS and was born on 22 February 1883, at Independence, Jackson County, Missouri. They were married just before Christmas, on 23 December 1898. James died 30 March 1944 at Argentine, Kansas. He and his wife, Maggie, were buried in the Maple Hill Cemetery.

John Thomas DOYLE was born in 1880. He was known as "Squirrely" and known not to have married. He died at Argentine on 8 August 1946 and was also buried in the Maple Hill Cemetery.

Information for Matthew's death certificate<sup>7</sup> was provided by his son, James Thomas DOYLE. This document shows Matthew was born in Kentucky, 1 August 1837. Matthew was a widower, a laborer, who died 28 January 1914, at the age of 76 years, 5 months, and 26 days. Matthew died of Nephritis with heart disease. Matthew died at the home of his son-in-law, Samuel CAMBELL, in Turner, Kansas. Matthew's wife, Frances (née STILLWAGON) DOYLE probably died in Platte County, Missouri. Matthew was enumerated as a widower on the 1900 census. No record has been found of a second marriage. Matthew is a great-great grandson of Edward DOYLE, the Elder (1700-1741) and Priscilla CONNELL of Prince William County, Virginia.

•

<sup>7</sup> Kansas State Board of Health, Certificate Number 4954055. (The first number is not distinct.)

**ALLEN DOYLE**  
1825 - 1896  
**PLATTE COUNTY, MISSOURI**

This photo of the Allen DOYLE tombstone located in the Parkville Cemetery, Platte County, Missouri is a rather unusual monument. It represents three related families: DOYLE, LIGHTFOOT, and WALLIS. The front side, illustrated, is of Allen, a son of Michael DOYLE (DYAL) and Lydia BEACHT, natives of Lewis County, Kentucky. Allen's wife, Mary Frances LIGHTFOOT, 1825 - 1911, is also buried here. The reverse side of the stone is engraved with the name of William B WALLIS. William married one of Allen's daughters, Margaret Ellen DOYLE, 1828 - 1911.



William & Margaret WALLIS had four children: Blanche Elizabeth LINTNER; Cliff Lightfoot "Cliffa" WALLIS; Lena Frances ROSS; and Martin Clarence "Jap" WALLIS. Margaret, who passed to her reward in 1942, was buried in the Walnut Grove Cemetery.

Allen DOYLE is a grand uncle of Albert Theodore DOYLE and he is also an uncle of James Henry DOYLE, who are discussed on page 27

This is not the original location of the grave sight. The DOYLE - LIGHTFOOT burial was originally at a location which became the property of the Kansas City International Airport. The graves were then moved to the Parkville Cemetery. •



Doyle Family

cooing in the rafters.

Another time, Doyle tells of coming to a fallen tree across a creek. The log served as a foot log. As was the custom, you approached such a place with caution, reconnoitering the same, as it was possible that an Indian or highwayman was awaiting an unwary traveler. This time Doyle saw a bear approaching from one side and a panther from the other. He waited to see what the outcome would be, as both had started to cross the log. Meeting midway, they made their customary animal noises, then the bear stood up and the panther leaped. The bear started squeezing the panther to death, but the panther used his hind legs to disembowel the bear. Both animals fell into the creek. The bear died, but the panther painfully struggled to shore, then lay down at the water's edge to rest.

Doyle tells of another time, while taking in the sights of New Orleans, he was entertained by some Frenchman's wife. The Frenchman came home unexpectedly. He went out the back window and as he went over the fence, the Frenchman threw a knife at him, which stuck in the palings. He grabbed it as a souvenir and kept on going. He was afraid the next thing might be a pistol ball, which is a little faster than a knife. My grandfather said he had seen the knife, which was carved, and had it for many years until his father married the third time. His new wife found out the history of it and threw it away.<sup>3</sup> It was a nice plaguey one, he said. Plaguey<sup>4</sup> is an old pioneer word, which I don't suppose, has been used for 150 years.

Chivaree, a French term for "belling", as the pioneers called it, took place when a couple was married. Friends and neighbors, mostly men folks and boys, would slip around a couple's house, let loose an unearthly din of cow bells, firecrackers, and other noise making instruments. The bride and groom came out and it was up to them to give a treat to the celebrants. Sometimes it was food, candy, money for the boys, and even whisky, which was frowned upon by many, but not particularly by the ones doing the belling.

Usually the bride and groom expected such and the refreshments were ready. Woe be to the one who didn't treat, as he might find himself riding a rail down through the yard. This was a custom the pioneers brought up from New Orleans. I can recall when I was a lad about eight years old [1908] when one of my aunts married. My cousin and I were in bed when we heard the dog bark - which was not unusual. Suddenly, BANG,

someone stuck a double-barreled shotgun under the floor where the couple was sitting. I made one big leap out of bed toward the clothes closet, tangling up with my cousin on the floor in the meantime. ☉

SUSANNA ELIZABETH DOYLE

1846 - 1911

CLAY COUNTY, MISSOURI

Mrs Susanna (Susan) Elizabeth (nee DOYLE) HORNBACK, wife of William Madison HORNBACK, passed to her great reward at her home in Smithville, Clay County, Missouri on Saturday, 15 July 1911, at the age of 63 years. Susan was a daughter of Allen DOYLE and Mary Frances LIGHTFOOT. Susan was born in Platte County, Missouri on what was known as the Old Leavel Farm, near Dearborn.

Susan's funeral occurred Monday at 3 o'clock and burial took place at the Goss Graveyard. The pastor of the Baptist church of which the deceased had been a member for 25 years was absent and the funeral was conducted by Rev. Paul D LOOS.

Susan and William HORNBACK were married 21 August 1864.<sup>5</sup> To this union nine children were born, seven of whom survived her. The names of these children are:

- i. John A HORNBACK, July 1865.
- ii. Missouri HORNBACK, ca 1867.
- iii. Addie (nee HORNBACK) MONTGOMERY, ca 1873.
- iv. Rosalee (Rose) (nee HORNBACK) WALKER, ca 1875.
- v. Daniel Watson HORNBACK, 29 June 1879.
- vi. Marion HORNBACK, Mar 1886.
- vii. Margaret M HORNBACK, June 1888.

All except Daniel Watson HORNBACK were residents of Smithville, his home was in Illinois.

Besides Perry C DOYLE, the Circuit Court Clerk, Susan was survived by seven other brothers and sisters, living in very widely separated parts of the country. They are:

- i. William Henry "Bud" DOYLE, of Colorado.
- ii. John Thomas DOYLE, of Colorado.
- iii. Howard DOYLE, of Texas.
- iv. Mrs Charles (Edna Alice DOYLE) WHITLAW, of California.
- v. Mrs Harry (Rosella Mae DOYLE) STUTEVILLE, of Springfield, Missouri.
- vi. Clay Lightfoot DOYLE, of Lawrence, Douglas Co. KS.
- vii. Mrs William B (Margaret Ellen DOYLE) WALLACE of Parkville, Platte County, Missouri.

Only Perry C DOYLE and Mrs WALLACE were able to attend the funeral. Mrs HORNBACK was a good Christian woman, loving and faithful to her family. She was missed by a large circle of friends. ☉

<sup>3</sup> David Davis DOYLE 1<sup>st</sup> married Mary CRAWFORD, 1831; 2<sup>nd</sup> Elizabeth MOWREY, 1838; and 3<sup>rd</sup> to Unknown given name HIMES, after 1856.

<sup>4</sup> Plaguey, or plaguy, troublesome, newfangled,

<sup>5</sup> Platte County, Missouri Marriage Record Book, Volume B, page 150, line 3.

**WALTER EDWARD DOYLE**  
1879 - 1945  
**POTTAWATOMIE COUNTY, KANSAS**

Walter Edward DOYLE, a son of William Henry "Bud" DOYLE and Sarah Catherine KELSEY was born 14 April 1879 in Pottawatomie County, Kansas. Walter married Edna Mae APPLEGATE on 21 June 1908 at an unknown location.. They are known to have had one child, Virginia June DOYLE, who was born 10 August 1918. Virginia married Edward Morris BORGER, again at an unknown location, on 12 June 1940. It is thought the BORGER Family resided in Pacifica, California.



Left to Right: Edna Mae (nee APPLGATE) DOYLE, Virginia June DOYLE, and Walter Edward DOYLE, circa 1939.

It is thought possible that Walter Edward DOYLE may have fought in the Spanish AMERICAN War. Walter was visited by Charles Edgar DOYLE and his brother, Michael Sebastian DOYLE, of White County, Arkansas, in Hutchinson, Kansas at an unspecified date. Some of the DOYLE Family in White County, Arkansas thought Walter might have the key to the ancestry of this branch of the DOYLE Family.

Very little information is known about Walter's family. Anyone having knowledge about the family is asked to send that information to the editor of this newsletter.

Virginia June DOYLE married Edward Morris BORGER, an insurance adjuster. They were transferred to Reno, Nevada with General Motors. A letter from Edna Mae DOYLE in 1950 stated Walter died five years earlier.

Walter Edward DOYLE is a 4<sup>th</sup> great grandson of Edward DOYLE, the Elder, 1700-1741) of Prince

William County, Virginia. He descends thru Allen DOYLE and Mary Frances LIGHTFOOT of Platte County, Missouri. ☉

**MR and MRS NATHANAEL GALEN DOYAL**  
19 APRIL 2003  
**DALLAS, TEXAS**

Nathanael (a.k.a. Nathan) Galen DOYAL, son of Michael James DOYAL and Deborah Beth AVERY, was married to Teal LARSEN, a daughter of Paul and Pier LARSEN, on 19 April 2003 in Dallas, Texas.

The ceremony was held in the Dallas Texas Temple. A reception was held in their honor at the Lake Highlands Chapel. The newly married couple spent a brief honeymoon prior to returning to their undergraduate studies at Brigham Young University at Rexburg, Idaho. Nathan is majoring in Biology. He plans to go into Medical/ Biological Research. Teal is in the School of Universal Studies. She is majoring inCriminal



Mr. And Mrs. Nathanael Galen DOYAL  
19 April 2003

Justice, Elementary Education and has a minor in Food and Nutrition.

Nathanael is a 7<sup>th</sup> great grandson of our progenitor, Edward DOYLE, the Elder (1700-1741) and Priscilla CONNELL of Prince William County, Virginia. ☉



**REBECCA ELIZABETH DOYAL**  
**MARY WASHINGTON COLLEGE**  
**2003**

Rebecca Elizabeth DOYAL, daughter of Mr and Mrs Charles Thomas DOYAL, of Fredericksburg, Virginia completed her under-graduate education at Mary Washington College on 19 May 2003.



"Becky" received her B.S. in Mathematics. She participated in the women's rugby club for three years. She also served in the Campus Christian Community for three years and was a Ministry Team leader for one year, InterVarsity for four years. She also participated in the Maranatha Choir for eight years.

Rebecca Elizabeth DOYAL is a seventh great granddaughter of Edward DOYLE, the Elder (1700-1741) and Priscilla CONNELL of Prince William County, Virginia. ©

**MICHAEL DOYLE**  
**1800 - 1884**  
**PLATTE COUNTY, MISSOURI**

Michael DOYLE (a.k.a. DYAL and DOYAL), 1800-1884, a son of Alexander DOYLE (a.k.a. DYAL) and Elizabeth RAWLINGS of Lewis County, Kentucky is known to have been married four times and raised six children in Lewis County, all from his first wife, Lydia BEACHT.

There is no known record of issue from Michael's last three wives. Michael is known to have migrated from Lewis County, Kentucky to Platte County, Missouri circa 1840.

Research on this family recently discovered what appears to have been a prenuptial agreement between Michael DOYAL (sic) and his fourth wife, Sultana (a.k.a. Sultaney) C BELL, on 21 January 1852.<sup>6</sup> The couple was married in Platte County on 7 February 1852.<sup>7</sup>

This indenture agreed that upon the death of either of the parties the other relinquishes all right to the property they may find each other possessed at the time of the agreement and that each is to dispose of it in anyway they may think best for the benefit of their children. The agreement was such that Sultaney BELL is to bring with her one black man, Alfred, and her household goods, one yolk of work oxen, 2 brood mares, 2 mule carts, the balance of her stock except some hogs & sheep she was to sell for the purpose of buying a Black woman for her own use during her life, then to go to her children with her increase if any and all the other property she may bring with her. It was further understood that at the end of four years either party may be dissatisfied either party may claim separation by divorce which the other is to grant without cost or damage. Each party was to take with them their own property. Michael DOYAL (sic) signed the agreement and Sultaney BELL make her mark.

Additional documents have been found at the Records Office, Platte County. They involved sales of land in Platte County between 1844 and 1860. Nine involved Michael and one involved John DOYAL, Michael's son. ©

<sup>6</sup> Platte County, Missouri, Court Order Book J, page 235 & 236.

<sup>7</sup> Platte County, Missouri Marriage Record Book A, page 229.

## LEWIS COUNTY, KENTUCKY HISTORY

DOYLE Family presence in early Lewis County, Kentucky was featured in the Lewis County [Kentucky] Herald newspaper on 13 May 2003. The article was written by Dr William M TALLEY, PhD, a recognized county historian.

Dr. TALLEY wrote that two of Kentucky's best known early explorers, Simon KENTON and Daniel BOONE, both knew Lewis County very well even before Lewis County was carved out of Mason County in 1807. After fleeing from Pennsylvania in his youth Simon KENTON lived part of his life in Washington, Kentucky. He also lived at several times in Limestone (Maysville) KY and traveled extensively through several of the nearby counties. Kenton was married in Mason County to Elizabeth GARBO (or JARBO) on 27 March 1798 and at least one of his children was born in that county.

KENTON knew Lewis County so well that he was a frequent legal visitor at the old courthouse in Clarksburg. Dr TALLEY continued that one of KENTON's close friends was Captain John DOYAL (a.k.a DOYLE) an old Revolutionary War soldier, who lived on Quick's Run. Capt DOYAL was one of the men chosen by him as a spy in the 1790s to check for signs of Indians along the banks of the Ohio River and to alert settlers and militia men, and especially those families traveling on flat boats.

The narrow passages through the "Three Islands" almost opposite Trinity, Kentucky and Manchester, Ohio were treacherous places. Many settlers were attack and trapped as they tried to pass through there. KENTON chose twelve experienced men to help keep the settlers safe from attack. Capt John DOYAL was one of those men.

In Maysville, near the historical murals, stands a marker naming the spies KENTON appointed. DOYAL's name is spelled DYAL on that marker.

There are several similarities between KENTON and DOYAL. Simon KENTON was married in Mason County to Elizabeth GARBO (or JARBO) on 27 March 1798 and at least one of his children was born in Mason County. John DOYAL (a.k.a DOYLE) was married in Mason County to Christina DAVIS a year earlier, on 6 April 1797. All nine of DOYAL's children were born in

that part of Lewis County (1798-1818) which was formed from Mason County.

DOYAL is known to have served with such notables as General George Rogers CLARK in Vincennes, Indiana and with General "Mad" Anthony WAYNE at the Battle of Fallen Timbers (1794) in northwestern Ohio. Capt DOYAL is buried, with several family members, on his old farm on Quick's Run, in DOYLE Hallow, on the farm of Mamie CHAMBERS.

Daniel BOONE was not as frequent a visitor to Mason County as was KENTON. He is known to have camped there and he passed through there on his way to visit his brother, Jesse B BOONE, who helped in the founding of the town of Greenup, Greenup County, Kentucky, in 1803.

It seems reasonable to assume that John DOYAL, Simon KENTON and Daniel BOONE were at least acquaintances, and perhaps well know to each other. Association of DOYLE and BOONE has often been suspected but has not been established.☉

## MARTHA JANE (nee WALTER) DOYLE 1940 - 2003 HOUSTON TEXAS

Martha Jane (nee WALTER) DOYLE, wife of Bynum Lester DOYLE, Sr, passed away on 27 March 2003 after a brave bout with cancer, at the age of 62 years.

Martha, who was born 12 October 1940, is a daughter of Theodore and Lucille WALTER Sr. Martha graduated from Sam Houston High School in 1959. She retired from Aldine Independent School District in May 2001 after 21 years of service.

Martha was preceded in death by her father Theodore WALTER Sr and her brother, Theodore WALTER Jr. She is survived by her mother, Lucille WALTER, her husband Bynum Lester DOYLE Sr., Two sons, Bynum Lester DOYLE Jr., and Dywayne Allen DOYLE and his wife Cheri; sisters Geraldine WADE, Elizabeth RITTER, Alice LOVE and her husband Bobby.

Bynum Lester DOYLE Sr., descends from Alexander DOYLE, 1775-1842 of Lewis County, Kentucky. Bynum is a fifth great grandson of our progenitor Edward DOYLE, the Elder (1700-1741) and Priscilla CONNELL of Prince William County, Virginia.

Funeral services were held Sunday 30 March 2003 at the Earthman Resthaven Funeral Home of Houston. Interment was at the Resthaven Cemetery. ☉



**DOYLE MINI-REUNION  
KANSAS CITY, MISSOURI  
7 JUNE 2003**

Relatives of Kenneth "Ken" Arnold DOYLE, a great-grandson of Michael DOYLE (1800-1884) and Lydia BEACHT, celebrated Ken's 80<sup>th</sup> birthday a few days early on 7 June 2003. It is estimated about 50 people attended the great birthday party.

Ken, who was born on 30 June 1923 in Turner, Wyandotte County, Kansas, is now retired and residing in Boyton Beach, Florida. Some of his descendants live in the Kansas City, Missouri area.



Kenneth Arnold DOYLE with six of his grandchildren and one great-grandchild at his 80<sup>th</sup> birthday party, 7 June 2003. Left to Right: Tina (nee DESMOND) RANNEY daughter of Kim (nee DOYLE) DESMOND; Tiffany GASH, daughter of Debbie (nee DOYLE) GASH; Candy DESMOND, daughter of Kim (nee DOYLE) DESMOND; Caleb RANNEY, son of Tina; Kenneth Arnold DOYLE; Kenney BASSETT, son of Barbara (nee DOYLE) BASSETT; Andrew BASSETT, son of Barbara (nee DOYLE) BASSETT; and Aaron BASSETT, son of Barbara (nee DOYLE) BASSETT.

Ken's youngest child, Kevin and his family, were unable to attend the birthday party.

The gathering was held near Kansas City, Platte County, Missouri, at Smithville Lake near Smithville, Clay County, Missouri. Several DOYLE Family descendants settled in Platte and Clay Counties, Missouri around 1840.

Ken is a 4<sup>th</sup> great-grandson of our progenitor, Edward DOYLE, the Elder (1700-1741) and Priscilla CONNELL of Prince William County, Virginia. ☉

**ELIZABETH ANNE DOYAL  
UNIVERSITY OF NORTH CAROLINA  
CHAPEL HILL, NORTH CAROLINA**

Elizabeth Anne DOYAL, wife of Alexander Spencer DOYAL, a 2002 graduate from William and Mary College, Williamsburg, Virginia with a B.S. in Chemistry, has been employed at the School of Medicine, University of North Carolina.

Part of her job has been to isolate hepatocytes in rats, and later into mice, for purposes of research. The study is trying to decipher exactly how acetaminophen (Tylenol) causes liver failure. The lab studies liver disease in general and lots of mechanisms by which the disease and cell death progresses. They have been using several drugs that are known to prevent liver disease in patients who have had liver transplants, hepatitis or alcohol induced liver damage to see if these drugs can protect against liver induced by acetaminophen.

To see if the liver cells are really being protected by certain drugs and to try to find out how the cells die, they use some technically advanced microscopes and dyes that will locate to certain parts of the cell and the dyes start to leak or their color lost when certain events that are involved in cell death start to occur.

She has co-authored a paper on this subject that is expected to be presented at the American Association for the Study of Liver Disease (ASSLD) later in 2003. Congratulations, Elizabeth, on your contribution to science. Elizabeth is the mother of Patrick Alexander DOYAL, an eighth-great grandson of our progenitor Edward DOYLE, the Elder (1700-1741) and Priscilla CONNELL of Prince William County, Virginia. ☉



Elizabeth Anne DOYAL



**LEWIS CASS DOYLE**  
**APLIN, PERRY COUNTY, ARKANSAS**  
**1841 - 1921**

Lewis Cass DOYLE, a son of Simon DOYLE (DYAL) Jr and Elizabeth BELYEW, was born in Lewis County, Kentucky on 16 January 1841. He is a great-great grandson of Edward DOYLE, the Elder (1700-1741) and Priscilla CONNELL, of Prince William County, Virginia.

Lewis' early childhood was in Lewis County. For reasons unknown he had migrated to Hancock County, Illinois where he married his first wife, Frances Catherine LAWTON on 17 October 1866, when he was 25 years old. Hancock County borders on the Mississippi River and is adjacent to Schuyler County, Illinois where several members of the Lewis County, Kentucky DOYLE Family had settled.

Lewis and Frances had two sons:

i. DOYLE, Edward, born 6 May 1868, Illinois, married Alice WATERS in Perry Co., AR., died 1 Aug 1956, Perry Co., AR.

ii. DOYLE, Wilder Martin, born 15 May 1871, Illinois, married Lucinda Mahattible in Perry Co., AR., died 15 Feb 1939, Allen, Seminole Co., OK.

Lewis was separated, or divorced, from Frances. He married his second wife, Mary Carolyn HARTWICK circa 1887, probably in Perry County, Arkansas. By Lewis' second wife he had four children all of whom were born in Arkansas.

iii. DOYLE, Lida Bell, born 7 October 1888. Married Sylvester GULLETT on 29 December 1904. She died 19 March 1952 and was buried in Deberrie Cemetery in Perry County.

iv. DOYLE, Eva, born 4 April 1890. Married George MILLER circa 1910. She died on 15 October 1945 when she jumped off a bridge.

v. DOYLE, Edna, born circa 1892. She married Mr MORRELL circa 1912. Edna died circa 1970 when she was killed in an automobile accident in Indiana.

vi. DOYLE George Spencer, born circa 1894. He died in 1970 in a nursing home in Perryville, Arkansas. It was reported that he did not marry, neither did he work.

Lewis Cass DOYLE served as a Confederate Soldier in Co. C, 2<sup>nd</sup> Kentucky Cavalry under General MORGAN. One report stated he served under General MOSBY. He was shot from a horse, captured, and was held prisoner at Rock Island, Illinois until the end of the war. He has been quoted as saying that the Yankees treated him real good. He was nursed to health in the LAWTON household by Frances C LAWTON, his first wife, (Aunt Frank) whom he married in 1866, in Hancock County, Illinois.

It is not known when Lewis departed Illinois. The

family story is he loaded his wife and their two sons on a boat and went down the Ohio River to the Mississippi River, and then down stream to the Arkansas River. They traveled up river to Conway, Arkansas and spent a year in Faulkner County, Arkansas. Lewis engaged in trapping and discovered the wild country in Perry County.



Lewis Cass DOYLE.  
 Co. C, 2<sup>nd</sup> Kentucky Cavalry.

Lewis loaded his possessions on a boat and went up river to Perryville, AR. and established his home. About that time Frances left him and the two boys to return to Plymouth, Illinois. There she built a new home and cared for her mother. She later married her high school sweetheart, Ed RIFE and they moved to Colorado. She is buried in the Round Hill Cemetery, Plymouth, Illinois.

Lewis "batched it" for a while until he married Mary Carolyn HARTWICK. He homesteaded around DOYL (sic) SPRINGS. He tried raising cattle, but the wolves ate his calves. When Deberrie had a post office he carried the mail from Aplin to Deberrie by horse and buggy.

Lewis died 27 December 1921 at Aplin, Perry County, Arkansas. ●

Doyle family

Capt DOYLE, like his peers Simon KENTON and Daniel BOONE, lived out his last years with few worldly goods, "although he had given his entire life to protecting those pioneers who were settling here, building their homes and raising their children," VERGNE said.

"DOYLE is seen by history as having displayed bravery and strong physical abilities. He was a brave scout, had strong physical endurance and reportedly never needed the services of a doctor. He served in the Revolutionary and Indian Wars." VERGNE said. DOYLE died 8 December 1847 and was buried on his farm in Lewis County. His grave is marked by a grove of pine trees that keep a vigil over the old warrior and pioneer's final resting place. ☉

### WALTER EDWARD DOYLE

1879 - 1945  
KANSAS

Walter Edward DOYLE, a son of William Henry "Bud" DOYLE and Sarah Catherine KELSEY, was born 14 April 1879 in Pottawatomie County, Kansas. Walter married Edna Mae APPELGATE on 21 June 1908. It is believed they had only one child, Virginia June DOYLE who was born 10 August 1918.

There is interest in this family because it is believed Walter may have the key to the ancestry of the DOYLE Family who resided in White County, Arkansas. It is thought Walter may have fought in the Spanish American War.

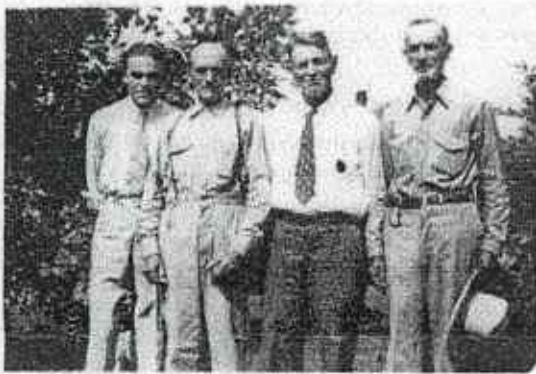

Left to Right: Charles Edgar DOYLE Jr. born 1919; His father Charles Edgar DOYLE Sr. (1875-1968); a cousin, Walter DOYLE from Hutchenson, Kansas; and Michael Sebastian DOYLE (1869-1954). 1938-1939.

Walter Edward DOYLE, third from the left, in the photo above, visited some of the descendants of William DOYLE (1840-1883) and Helena YINGLING, with his wife Edna Mae (née APPELGATE) and their daughter Virginia June DOYLE, in White County, Arkansas.

In the 1930's an investigation was being conducted to determine the heirs of a sizable estate left by Ellen DOYLE, a spinster daughter of Patrick DOYLE (ancestry unknown). At that time it was hoped that Walter and Michael Sebastian DOYLE (fourth from the

left) were related to Ellen and entitled to benefit from her estate. Many people tried to claim this inheritance. No determination of the rightful heirs was made and the money was given allegedly to the Kansas education fund.

Walter and Mae's daughter, Virginia June DOYLE, is supposed to have married a man named "Ed", an insurance adjuster with General Motors. That marriage may have taken place around 1938 when Virginia would have turned age 20 years. Ed and Virginia were thought to have been transferred to Reno, Nevada. A letter from Walter's wife, Mae, in 1950 tells us that Walter died five years previously (ca 1945). Ed's surname and place of marriage was not mentioned.

Walter Edward DOYLE is the person that Charles Edgar DOYLE Sr. and Michael Sebastian DOYLE visited at one time in Hutchinson, Kansas. ☉

### SIMON DOYLE

SCHUYLER COUNTY, ILLINOIS  
1821 - 1885

We are favored to have a copy of a journal and letters written by Simon DOYLE (1821 - 1885), to his parents Edward DOYLE (1798 - 1856) and Jane DICKSON (1800 - 1854), natives of Lewis County, Kentucky, who around 1840 resided in Schuyler County, Illinois. Simon DOYLE wrote these letters describing his two overland trips from Rushville, Illinois to California, in 1849 - 1851 and again in 1854 - 1856. Included in his journal were letters written while Simon worked on his gold diggings in California 1849 - 1853. There is also an account of Simon's return journey to Rushville, Illinois via steamer "J. L. STEVENS" from San Francisco on 21 May 1856, via the Isthmus of Panama to New York, New York arriving there at 6:00 p.m. Friday, 13 June 1856. From New York City he traveled to Washington, D.C.; Columbus, Ohio; Vincennes, Indiana; St Louis, Missouri; and arrived at his parent's home in Rushville at 2:30 a.m., Sunday, 22 June 1856, a thirty-two day trip.

Simon left us a log of the daily progress

ORANGE COUNTY CALIFORNIA  
GENEALOGICAL SOCIETY



made by the steamship to its arrival at Acapulco, Mexico at 3 a.m. Thursday, 29 May 1856. The ship traveled about 250 miles per day. The travel across the Isthmus was described as very hot, with heavy showers and windy conditions for five days. Simon transferred to the Steamer "George Law" and set sail at 9 p.m. 4 June 1856 for a nine day trip to New York City arriving there at 6 p.m. 13 June 1856. Simon stayed in New York City for two days. He left New York at 8 a.m. Monday, 16 June 1856 and arrived at Washington, D.C. at seven o'clock that evening, presumably by train. He departed D.C., again presumably by train, and arrived at Columbus, Ohio at 6 p.m. 18 June. On Thursday, 19 June he arrived at Vincennes, Indiana at 6 p.m. and reached St Louis, Missouri at 5 a.m., 20 June. He left St Louis by a steamer, for Quincy, Illinois at midnight Friday 20 June 1856.

They arrived at Quincy early morning Saturday, 21 June and left that afternoon for Camp Point, Adams County, Illinois and reached Mount Sterling, Brown County, Illinois at 8 p.m. that evening. The final arrival at Rushville<sup>1</sup> was very early morning, 2:30 a.m, Sunday 22 June 1856.

Simon DOYLE was a well traveled man. During the Mexican War he enlisted on 26 May 1847, two years before his first trek to the California gold fields. He enlisted as a private in an independent cavalry troop. He must have been a strong leader as he was promoted very rapidly to Second Lieutenant under Captain Adam S DUNLAP. That unit was commanded in the field by Brigadier General John E WOOL. The troop was mustered out of the service on 7 November 1848 after the Treaty of Guadalupe Hidalgo was signed on 2 February 1848.

After the war gold fever struck the country and Simon with several of his friends from Schuyler County, Illinois followed the trail to the 1949 gold fields. It was there that he enjoyed considerable success. Returning to Rushville in 1852, at the age of 32 years he bought a herd of cattle and some horses with the intent of driving them to the Pacific Coast. Part of the cattle were stampeded in the Indian Country. However he finally arrived at his destination, sold the herd, except for the twelve head he lost in the stampede,

and made a profit enough to buy a ranch, which he later sold at a loss.

Simon's second trip across the continent was in 1854. His return home in 1856 was via the water route, through the Isthmus of Panama to the Atlantic Ocean to New York City. This was prior to the construction of the Panama Canal by the United States.

Simon's mother, Jane (nee DICKSON) DOYLE, died on 29 August 1854, in Rushville while her son was traveling in the far west. Perhaps he was near southeastern Idaho when his mother passed away.<sup>2</sup> Simon had returned to Rushville before his father died on 25 September 1856. Both of Simon's parents were buried in the City Cemetery, Rushville. The dates for his parents birth and death were found on their tombstones in that cemetery.

Simon married Mildred Mary BAGBY, a daughter of Sylvanus M BAGBY and Frances S COURTS in Schuyler County, on 5 August 1856, a short time after he returned from his second trip to California. They raised three children, all of whom were born in Schuyler County:

- i. DOYLE, Charles M, (30 Sep 1857- 24 Feb 1934)
- ii. DOYLE Edward M, (27 Sep 1859- 19 Mar 1891)
- iii. DOYLE John B, (12 Jun 1862- 24 Sep 1899)

In later life Simon was active politically in Schuyler County. He served three terms from 1858 on the Board of Governors in Buena Vista Township. He served another two terms in 1864 and another term in 1867, and again in 1872. Simon had served as circuit clerk and treasurer and was a "good democrat." The "*Schuyler Citizen*" reported on 8 October 1858 that Simon had been elected as vice-president of the county fair for 1859. Mrs Simon DOYLE was recognized as having the best pencil drawing, second best wine, best butter, second best soap, best and second best cakes, best preserves and best pickles. Simon was recognized as having the best white beans at the fair. ☉

---

1.

The distance from Quincy, Illinois to Camp Point, Adams Co., IL is about 20 miles; Camp Point to Mount Sterling, Brown Co., IL is about 20 miles and it is another 20 miles on to Rushville, Illinois.

---

2

Simon mentioned in his journal on 2 September 1854 that they met a government train of thirty wagons from Oregon enroute to Fort Hall with supplies for U.S. troops. There was a Fort Hall located in Bingham County, Idaho.



## **ALLEN and MATTHEW DOYLE CIVIL WAR MILITARY RECORDS**

Allen DOYLE age 37 years and his brother, Matthew DOYLE, age 25 years, sons of Michael DOYLE (DYAL) and Lydia BEACHT, served their country during the Civil War by soldering in the Confederate Army.

The brothers served in Company D, 10<sup>th</sup> Regiment, Missouri Cavalry.

Corporal Allen DOYLE appears on the company muster roll for 1 September 1863 to 29 February 1864. He enlisted on 5 August 1862 in Cedar County, Missouri by Colonel TRACY for three years. The record shows that Allen was last paid to 1 September 1863 and that he was absent without leave from 7 May to 10 September 1863.

Private Matthew DOYLE is registered as Matthew W DOYLE, Confederate Company D, 10<sup>th</sup> Regiment, Missouri Cavalry. This is the only place where Matthew's middle initial "W" has been found. His signature on the prisoner of war record at Rock Island, Illinois is spelled as "DOYAL." Matthew was received as a POW at the Gratiot Street Military Prison during the 5 days ending 20 November 1864. He had been captured in Mound City, Linn County, Kansas on 24 October 1864. Matthew was transferred from St Louis, Missouri to Alton, Illinois on 19 November 1864 and again transferred from Alton to Rock Island, Illinois on 7 December 1864. On 13 March 1865 he was transferred from Rock Island to Pt. Lookout.<sup>3</sup>

There is another reference to Allen and Matthew DOYLE being prisoners of war during the Civil War.<sup>4</sup>

Another brother, William DOYLE, (1840 - 1883) is thought to have been a member of Company D, 11<sup>th</sup> Missouri Infantry and fought in White County, Arkansas during the Civil War. There were three other sons of Michael and Lydia DOYLE (DYAL) for whom no records have been found of their participation in the Civil War: Samuel DOYLE, 1828 - 1876; John DOYLE, 1829 - ?; and Simon DOYLE, 1835 - ?. ●

### **SIMON DOYLE 1835 - ????**

Simon DOYLE, a son of Michael DOYLE (DYAL) and Lydia BEACHT, was born in Kentucky around 1835. During his early childhood

<sup>3</sup> There is a Point Lookout in Illinois and Missouri, it is not known to which place he was transferred.

<sup>4</sup> EAKIN, Joanne Chiles, "Missouri Prisoners of War from Gratiot St Prison & Myrtle St Prison, St Louis, MO and Stilton Prison, Alton, Illinois." 1995.

his parents migrated to Platte County, Missouri and settled in Green Township. Not much is known about Simon. Research by Joan R MIKESELL in 2002 reveals that Simon married Nancy Jane HAWLEY who was born in Missouri, probably around 1835 to 1840.

Simon DOYLE was found working for the Miami-Erie Canal in the state of Ohio. The family resided in Newark, Licking County, Ohio. Simon and Nancy had at least one child, Ella DOYLE who was born on 11 November 1858 in Newark.

Ella married John H BROWN, ca 1877, age 19 years. This family lived in Preble County, Ohio. They had four children:

- i. BROWN, Roxy Ivy
- ii. BROWN, Marley
- iii. BROWN, Nellie Susannah
- iv. BROWN, William "Will"

Ella (née DOYLE) BROWN died on 14 April 1936 in Eldorado, Preble County, Ohio. She was buried in the Springlawn Cemetery, New Paris, Preble County, Ohio with their four children.

Persons having knowledge about this family are asked to send information to the editor of this newsletter. ●

## **WILLIAM DOYLE CIVIL WAR RECORD**

A diligent DOYLE Family researcher, Perry Allen DOYLE, found the microfilm copy of the William DOYLE Civil War military service record. It is thought this William may be a son of Michael DOYLE of Platte County, Missouri, who settled and married in White County, Arkansas. This is not proven yet but considered possible.

William served as a private in Co. D, 11<sup>th</sup> Regiment Missouri Infantry, Confederate. This regiment began as Hunter's Battalion Cavalry, then became Hunter's Regiment, Missouri Infantry, then 8<sup>th</sup> Regiment, Missouri Infantry, and finally 11<sup>th</sup> Regiment Missouri Infantry. William was on the muster roll of Co. D, Hunter's Battalion Cavalry on 1 August 1862. Michael DOYLE's son William would have been 22 years of age, born 1 January 1840 in Lewis County, Kentucky.

The record shows William enlisted 20 July 1862 at Camp Rains, by Captain YALE. His enlistment was for three years or the duration of the war. He was detailed as teamster on 1 August

1862.

William appears on the muster roll of Co. D, Hunter's Regiment, Missouri Infantry for September and October 1862. He appeared on the muster roll of Co., D, 8<sup>th</sup> Regiment Missouri Infantry for March and April, 1863. The record shows William was last paid on 31 October 1862 by Major MONROE. He was on the muster roll of Co., D, 11<sup>th</sup> Regiment, Missouri Infantry for January and February 1864. The service record does not mention his date of discharge.

The William DOYLE, who married Helena YINGLING in White County, Arkansas, was married in that county on 1 January 1862. This begins to cast doubt about this soldier being a son of Michael DOYLE and husband of Helena YINGLING. Further research needs to be done proving proper identity. ☉

***SIMON DOYLE and JANE HOWARD  
FREDERICK COUNTY, VIRGINIA  
BEFORE 1767***

A mysterious Simon DOYLE has been found in Frederick County, Virginia, circa 1760. It is not known from whom this man descends. It is curious that he appeared in Frederick County, Virginia during this period of time when Edward DOYLE, the Younger, resided in that area around the same time. Further curious circumstance was found when it was discovered that this Simon DOYLE married into the HOWARD Family ca. 1767. Later, in Lewis County, Kentucky, some DOYLE Family members also married into the HOWARD Family. The genealogical connection of these people has not been established.

From the Frederick County, Virginia Deed Book 11 we found Simon DOYLE's name on page 12, 7 May 1765 as a witness on the lease of some land. Later, that same Deed Book, page 402, dated 5 May 1767, found Simon with a lease with Robert RUTHERFORD to 120 acres of land on the western side of the Shanandoah River on Cattail Run. A Henry Hunt, the Younger, deceased, by his last Will and Testament willed to his sister Jane HOWARD, now wife of Lyman (sic) DOYLE rent of one peppercorn on Lady Day, next. Signed by Symon DOYLE (sic). The next day, 6 May 1767, Book 11, Page 403, Siome (sic) DOYLE and his wife Jane, of Frederick County, to Robert RUTHERFORD, in consideration of £250 released

120 acres.

A search is needed to find Simon DOYLE's parentage and descendants. It is possible this Simon DOYLE is linked with Edward DOYLE, the Younger, and Elizabeth VANCE, also of Frederick County, as their names are found in Deed Book 11, Page 297, on 3 March 1767. This was in connection of a purchase for £100 for a 90 acre tract of land, a part of a larger tract of 490 acres, granted to Thomas SMITH by Deed from the Proprietor of Northern Neck on 13 October 1750 and conveyed to John VANCE, father of Elizabeth VANCE, (i.e. Elizabeth MATHEWS) by the Will and Testament of John VANCE, her father. Each person signed with an "X", revealing they could not write. This was recorded in the Deed Book on 3 March 1767.

This family situation needs careful research to account for this strange situation. ☉

***SALLIE A DOYLE (1852 - Unk)  
and JAMES M WILSON  
PLATTE COUNTY, MISSOURI***

Sallie A DOYLE, a daughter of Matthew DOYLE and Eliza ARNOLD, was born in Platte County, Missouri circa 1862. She married James M WILSON in Platte County, on 13 October 1879. Sallie is a grand aunt of Perry Allen DOYLE who has been doing some research on this family.

From the Missouri Birth and Death Records Perry found that an un-named female child was born to Sallie and James on 21 September 1883 in Platte County. The birth record further revealed that this daughter was their third child. The names and dates of birth of the other children have not been found. This birth record shows that Sallie was 21 years of age and that James was 31 years.

Anyone knowing the names and dates of birth of the other children is asked to send that information to the editor of this newsletter. The WILSON Family lived next door to Sallie's parents in Pettis Township, Platte County. Sallie is a 3<sup>rd</sup> great granddaughter of our progenitor Edward DOYLE, the Elder. ☉

**JOHN SINGLETON DOYLE**

1852 - 1918

**MOLLIE MONK****PLATTE COUNTY, MISSOURI**

John Singleton DOYLE, a son of Samuel DOYLE and Lydia OWENS, was born 2 July 1852 in Smithville, Clay County, Missouri. John married Mollie MONK.

A DOYLE Family researcher, Perry Allen DOYLE, recently found some family history of this family in the Missouri Birth and Death Archives. Those records show that John and Mollie had three children. Maggie DOYLE was born to Mollie (née MONK) DOYLE in Platte County, Missouri on 14 February 1883. At that date Mollie was 19 years of age, born in Missouri and she was their third child. John was 13 years older than Mollie according to the birth record.

John and Sallie had another child, Claudia, who was born in 1889. Claudia died 2 February 1896, age seven years. She was buried in the Riverview Cemetery. The names of the other children have not been found. Persons who have this information are requested to send the data to the editor of this newsletter.

It is thought that Mollie died prior to 1900 because her husband was enumerated as "Widowed" on the 1900 Platte County census. On the 1910 Platte County Census he was listed as "Single."

John Singleton DOYLE died in Platte County on 29 September 1918. He was buried in the Riverview Cemetery. The date of death was taken from the tombstone. The symbol on John's grave marker is that of the "Modern Woodmen of America." ●

**ROSCOE NELDO DOYAL**

1868 - 1930

**CLINTON COUNTY, INDIANA**

Doctor Roscoe Neldo DOYAL, M.D. a son of Judge Samuel Howard DOYAL and Sarah Jane (née COTTON) DOYAL, was born in Frankfort, Clinton County, Indiana on 18 February 1868. Judge DOYAL, a Lewis County, Kentucky native, came to Boone County, Indiana, as an infant around 1840 with his parents John W DOYAL and Matilda HOWARD.

Roscoe graduated from Frankfort High School in 1885. His first work experience was as clerk in the local mercantile house. He entered Butler University where he pursued literary studies and began to study

medicine in Frankfort with Doctors ASAMS and KNAPP, under whose instructions he continued until after graduation from the Ohio Medical College, at Cincinnati, on 7 April 1892.



After receiving his degree in medicine, Roscoe married Minnie Belle THOMAS, a daughter of John Henry THOMAS and Victoria ALBEE of Goodland Indiana, on 19 October 1892. In order to increase his knowledge of the "healing arts" he took a post graduate course in Chicago, Illinois. Roscoe and Minnie established their first home in Chicago. It was there that their first child, Galen Thomas DOYAL, was born 4 January 1894. Dr. DOYAL was first licensed to practice medicine in Illinois in 1892. He was licensed in Indiana in 1897.

Roscoe's second son, John Howard DOYAL, was born in Frankfort on 12 October 1896. By 1900 Roscoe and his family lived in a rented house on South Clay Street, Frankfort. There was a street two blocks long running between Washington and Walnut in downtown Frankfort named "Doyal Street", in honor of Judge Samuel Howard DOYAL. It was about four or five blocks west of the courthouse.

Roscoe's father, Samuel Howard DOYAL, died in Frankfort on 18 January 1897. He was buried at the Greenlawn Cemetery, Frankfort. His wife Sarah (1841 - 1916), along with their first son John L DOYAL (1866 - 1931) are also buried there.

After Samuel passed away Roscoe decided to move his family and his medical practice to Indianapolis about 1910. His widowed mother, Sarah, soon joined her son in Indianapolis, where she lived for a short time before returning to Frankfort.

Roscoe and Minnie's sons spent most of their adult lives in Indianapolis. John Howard DOYAL died of military service injuries received in France during World War I on 12 May 1920. He died without issue.



Galen graduated from the Indianapolis School of Pharmacy. Galen died, age 77 years, in 1971 in Crothersville, Indiana. Robert Nelson DOYAL, a Customer Service Engineer with International Business Machine, Inc. died in Indianapolis age 75 years in 1977.

Roscoe died of broncho-pneumonia in City Hospital, Indianapolis on 19 April 1930. Minnie died as a result of a vehicle accident in Indianapolis, age 71 years. They are buried in Memorial Park Cemetery, Indianapolis. ☉

### ***DOYLE and DAVIS FAMILIES LEWIS COUNTY, KENTUCKY***

Kenneth Lee DAVIS of Marysville, California has made an association of the DAVIS and DOYLE Families of early Lewis County, Kentucky a viable reality. Kenneth's research of his DAVIS ancestors carries the lineage back to 19 November 1810 when Walter DAVIS, Kenneth Lee DAVIS' great-grandfather, married Catherine PUTMAN in Lewis County.

Walter DAVIS' parents are Thomas Nicholas DAVIS and Rebecca WARD of Cecile County, Maryland. Christina DAVIS' parents are also Thomas Nicholas DAVIS and Rebecca WARD. This is supported by a book "The Davis Family (Davies and David) in Wales and America" a genealogy of Morgan DAVID of Pennsylvania, by Harry Alexander DAVIS, in 1927. (See page 45.)

Thomas N DAVIS served in the Revolution as Private, 2<sup>nd</sup> Company, 4<sup>th</sup> Battalion, Continental Line. In 1787 he migrated across the Allegheny Mountains transporting all of his worldly goods, family, and slaves on pack horses to Grove Creek <sup>5</sup>

The family remained there about a year building boats and working as a turner of wood. The family legend continues that around 1788 the family descended to Limestone City (now Maysville,) Kentucky. Around 1796 they settled on Quick's Run, then a part of Mason County, now in Lewis County, Kentucky.

That is the region where John DOYLE was living. John DOYLE married Christina DAVIS in Mason County on 6 April 1797. <sup>6</sup>

Thomas N DAVIS purchased land in that locality. To his friends he was known as "Nick," and from his trade he was often spoken of as "Turner" DAVIS. He died at home about 1805. His wife Rebecca survived him. She is said to have taught her slaves the Presbyterian confession of faith and the shorter catechism. Rebecca passed to her reward in September 1813. Nick and Rebecca are thought to have had nine children:

- i. DAVIS, David Ward, b.1762.
- ii. DAVIS, Matthis Tyson, b. 1764.
- iii. DAVIS, Susan Catherine, b. 1768.
- iv. DAVIS, Benjamin, b. 1770.
- v. DAVIS, Walter, b. 1773.
- vi. DAVIS, Sarah, b. 1775.
- vii. DAVIS, Christina, b. 1777.
- viii. DAVIS, Mary, b. 1779.
- ix. DAVIS, George N, b. 1781.

Turner DAVIS' seventh child, Christina married John DOYLE. Christina and John raised nine children: Rebecca, David, Edward, John W, Nancy, Nicholson, Ann, Elizabeth, and Susan. It should be noted that some early records, including the book written by Harry Alexander DAVIS, spelled the DOYLE Family name as DOYAL. Other versions of the DOYLE name were found in various court records. ☉

### ***NICHOLAS COLBY MAGEE 12 DECEMBER 2002 FRANKLIN COUNTY, OHIO***

Nicholas Colby MAGEE, the second son of Mr and Mrs William "Bill" Thomas MAGEE IV was born 12 December 2002 in Franklin County, Ohio. Colby, as he is called by the family, is an eighth great-grandson of our progenitor, Edward DOYLE, the Elder (1700-1741) and Priscilla CONNELL of Prince William County, Virginia.

Colby's DOYLE lineage is through Margaret DOYLE (1832 - after 1882), a daughter of Simon DOYLE (DYAL) Jr. and Eliza BELYEW of Lewis County, Kentucky. ☉

<sup>5</sup> Now Wheeling Creek on the Ohio River near todays Wheeling West Virginia.

<sup>6</sup> The Mason County records recorded John's name as "DEYALE".



AUG 29 2005

ORANGE COUNTY  
DOYLE FAMILY NEWS  
"Do noe ylle," quoth D'oylle.



Volume XIV, Number 3

January 2005

**DOYLE FAMILY NEWS**

"Doyle Family News" has been published quarterly in January, April, July, and October since 1991. It is dedicated to the descendants of our progenitor, Edward DOYLE, the Elder, 1700-1741, and his wife Priscilla CONNELL of Prince William County, Virginia.

Distribution is without charge to those asking to be placed on the mailing list. In return it is requested that family information be submitted to the editor. Data should include, but not limited to, family details such as complete names, including maiden names of women, dates and places of birth, marriage, and death.

At this time over 5030 surnames and over 1700 marriages are contained in the database supporting this branch of the DOYLE Family.

Permission is hereby granted to reprint material published in the newsletter, providing credit is given. The editor may be contacted at:

DEAN A DOYAL  
45 GAINSBOROUGH PLACE  
NEWPORT NEWS, VA 23608-2029  
757-877-5263  
E-MAIL <dedoyal@cox.net>



Dean A DOYAL

*What's in this Issue:*

Edward DOYLE and Alice WATERS 1868 - 1956 Perry Co., AR	22
Dot Edward DOYLE and Reble MENEY 1900 - 1976, Pope Co., AR	23
Simon DOYLE Jr and Eliza BELYEW 1802 - 1878, Lewis Co., KY	24
Matthew DOYLE and Eliza ARNOLD 1837 - 1914, Wyandotte Co., KS	26
James Henry DOYLE and Maggie Mae HUDDLESTON 1877 - 1944, Wyandotte Co., KS	27
Ahnentafel Chart for Matthew DOYLE 1837 - 1914	28
Index	29

ORANGE COUNTY CALIFORNIA  
GENEALOGICAL SOCIETY



**EDWARD DOYLE AND ALICE WATERS**  
**1868 - 1956**  
**PERRY CO., ARKANSAS**

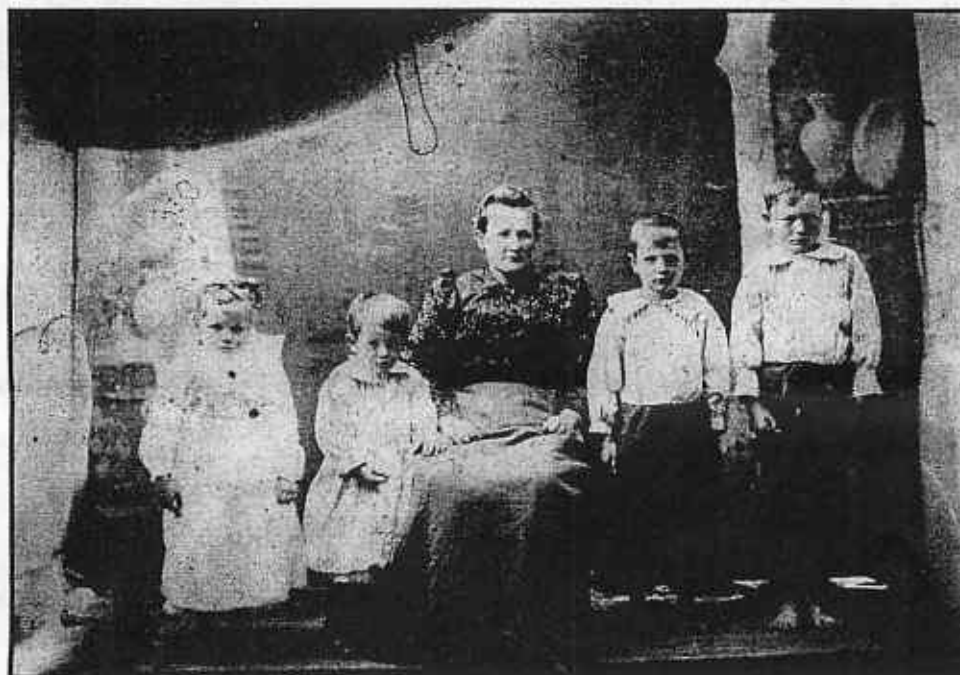

Mrs Edward ( née Alice WATERS) DOYLE (1870-1939)  
 Mother of ( l-r): Twila, Dot, Fred, and Luther.

Edward DOYLE, a son of Lewis Cass DOYLE and Frances Catherine LAWTON, married Alice WATERS on 9 October 1892 in Perry County, AR.<sup>1</sup> Lewis Cass DOYLE a Lewis County, Kentucky native had moved to Illinois where he met and married Frances Catherine LAWTON, of Hancock County, Illinois.

Edward and Alice had five children, including a set of twins, all of whom were born in Arkansas:

- i. DOYLE, Luther, born 15 Jul 1893
- ii. DOYLE, Lucian, born 15 July 1893 (stillborn)
- iii. DOYLE, Fred, born 3 Apr 1896
- iv. DOYLE, Twila, born 20 Oct 1898
- v. DOYLE, Dot Edward, born 3 Apr 1900.

Luther and Fred served in World War I. Their names are reported to be on a memorial at the Perry County courthouse. These two brothers were members of the Modern Woodmen of America. It is a fraternal organization offering family security through life insurance annuities. It promotes family life with involvement in fraternal programs and benefits, and

community service through society sponsored activities.

Luther married Lucy Emily WISEMAN on 30 Jan 1918. They had one son, Luther Pershing DOYLE, who was born ca 1919, after his father died on 14 Sep 1918. According to the 1930 Federal Census, Luther Pershing DOYLE, age 11 yrs, was living with his grandparents, Edward and Alice DOYLE, in April 1930.

Luther and his brother Fred died during the 1918 flu epidemic.

Twila DOYLE was a school teacher. She married George CHAPMAN around 1918. George had a son, Earl CHAPMAN, from an earlier marriage. Twila lived to be 69 years of age. She passed to her reward on 16 Mar 1967.

Dot Edward DOYLE, the youngest child, married Reble (a.k.a. Reba) MENEY on 6 Sep 1929 in Dardanelle, Pope Co., Arkansas.

Edward DOYLE is a sixth generation descendant from our progenitor: (1) Edward DOYLE, (2) Lewis Cass DOYLE, (3) Simon DOYLE Jr, (4) Simon DOYLE, (5) Edward DOYLE, the Younger, (6) Edward DOYLE, the Elder. ☺

<sup>1</sup> Perry County, Arkansas Marriage Record Book B, page 232.



# **DOT EDWARD DOYLE AND REBLE MENEY**

Dot Edward DOYLE, son of Edward DOYLE and Alice WATERS, was born in Arkansas on 3 April 1900. (Discussed in preceding article.) Dot Edward married Reble (a.k.a. Reba) MENEY on 6 Sep 1929 at Dardanelle, Pope Co., Arkansas.



Reba predeceased Dot Edward by five years. She died 16 February 1971. He passed to his reward 13 Jan 1976. Dot Edward and Reba were buried in Tyler Cemetery, Cherry Valley, Cross Co., Arkansas.

Dot Edward and Reba had nine children:

- i. DOYLE, Samuel, born 18 Jul 1929
- ii. DOYLE, L.C., born 22 Apr 1931
- iii. DOYLE, Lena Faye, born 24 Dec 1932
- iv. DOYLE, Jack Jr, born 7 Feb 1936
- v. DOYLE, Bobby Lee, born 28 Apr 1938
- vi. DOYLE, Theodore David "Ted", born 9 Oct 1940
- vii. DOYLE, Alice Core, born 15 Mar 1942
- viii. DOYLE, Ola Mae, born 23 Dec 1943
- ix. DOYLE, Coral, born 27 Dec 1946.

Samuel DOYLE married Alice BALLARD before 1947. They resided in Cuba, Crawford Co., MO.

L.C. DOYLE was married twice, first to Edith BELLOMY on 11 Aug 1964. They had two children. He married Mary Dolores GALLAGHER in Suffolk, Virginia on 31 Dec 1981, without issue. L.C. served in the U.S. Navy. He was a ship fitter and welder. He died 18 Aug 2000 in Suffolk.

Lena Faye DOYLE married R.J. BUSSELL on 30 July 1949 in Cross Co., AR. She died 23 May 1996 in Pope Co., AR.

Jack DOYLE Jr married Margaret Inez CURTIS on 14 Mar 1959 in St Louis, Missouri. He died 3 Oct 1982 and was buried in Cross Co., AR.

Bobby Lee DOYLE married Alma YOUNT circa 1958 in Mississippi.

Theodore "Ted" David DOYLE was married to Patricia DYER on 9 Oct 1965. They resided in Ashton, Lee Co., IL.

Alice Core DOYLE was married 18 July 1958 in De Kalb Co., IL, to Billy Raymond

NICHOLS. She died 2 Feb 2001 in Cross Co., AR.

Ola Mae DOYLE was married prior to 1968 in Cross Co., AR to A.T. McCAMMON. They resided in Wynne, AR.

Coral DOYLE was still born.

Lena Faye (DOYLE) BUSSELL passed along some family stories. She recalled her mother, Reble, saying she gave birth to all of her children within a ten mile radius of Aplin, Arkansas, not in the same house. They lived between Aplin and Deberrie communities. Another story concerned seeing a grave stone in the Deberrie Cemetery around 1985 with the name Lewis DOYLE on it. It had been broken when cows got in the graveyard. Some folks called this cemetery "Walnut Grove Cemetery."

Another family story concerned her grandfather, Edward DOYLE, talking at length about him, his dad, and brother making a raft at Rock River, Rockford, Illinois, or near Rockford. It was made out of railroad cross ties, nailed together and tied together with leather straps. They discussed going from little rivers to big rivers, until they got to Morrilton, Arkansas, in Conway County.

Dot Edward DOYLE's grandfather,



Lewis Cass DOYLE (1841-1921), a son of Simon DOYLE and Eliza BELYEW, served as a Confederate Soldier in Co., C, 2<sup>nd</sup> Kentucky Cavalry under General MORGAN. He was shot from his horse, captured, and held prisoner at Rock Island, Illinois for the remainder of the Civil War. He has been quoted as saying the Yankees treated him real good. He was nursed in the LAWTON household by Frances Catherine LAWTON, "Aunt Frank" whom he married in 1866, after the war was over. ☺

**SIMON DOYLE Jr and ELIZA BELYEW  
1802 - 1878  
LEWIS CO., KENTUCKY**

Simon DOYLE Jr, a son of Simon DOYLE and Nancy RAWLINGS, was born in Kentucky on 18 Mar 1802. This date is derived from the Lewis Co., KY Court Order Book B, page 422, that shows his age to be 21 years on 18 Mar 1823.

Simon was married to Eliza BELYEW in Lewis County on 26 May 1827.<sup>2</sup> They raised 18 children:

- i. DOYLE, Louisa, 3 Feb 1828 - deceased
- ii. DOYLE, Lorena, ca 1828 - deceased
- iii. DOYLE, Evaline, 13 Feb 1829 - d. after 1852
- iv. DOYLE, Cyrena, ca 1831 - d. ca 1875
- v. DOYLE, Margaret, 19 Feb 1832 - d. after 1882
- vi. DOYLE, Amanda M, 29 Jan 1834 - 4 Sep 1859
- vii. DOYLE, Chauncey, 20 Jan 1836 - deceased
- viii. DOYLE, Mary Ann, 20 Mar 1838 - d. ca 1841
- ix. DOYLE, Edward, 20 Dec 1839 - d. ca 1864
- x. DOYLE, Infant, ca 1840 - d. unk
- xi. DOYLE, Lewis Cass, 16 Jan 1841 - 27 Dec 1921
- xii. DOYLE, Theodore M, ca 1845, d. 1872
- xiii. DOYLE, James P ca 1845 - d. unk
- xiv. DOYLE, Julia, ca 1847 - d. after 1910
- xv. DOYLE, George Simon, 25 Mar 1849, d. after 1910
- xvi. DOYLE, Simon Jr, Jan 1850 - d. 1854
- xvii. DOYLE, William Henry, 9 May 1852 - d. 11 Jul 1889
- xviii. DOYLE, Eliza, 5 Feb 1854, 13 Nov 1920

The following is an extracted copy of a record of the Doyle Family Cemetery located on Covedale Road on Buddy VIRGIN's farm, Lewis County. It was recorded by Jean Virgin PLUMMER and Bettye B DILLOW in April 1981.

Simon Doyle 1789-1873

Elizabeth, his wife 1811-1863

Theodore M Doyle 1845-1872

Simon Doyle Jr 1854-1854

Mary Ann Doyle 1838-1841

Amanda Reed 1859-1859

Amanda Doyle Brown 1834-1859

(The above 7 names, all on one stone. Another very old stone, broken, close by is no doubt the same Amanda on the big stone)

Amanda Doyle Brown, wife of J W Brown 29 Jan 1834 - 4 Sep 1859

Bertram M, son of Tm & ME Doyle, 16 Dec 1868 - 21 Jun 1911

Elizabeth Doyle Clary 1848-1930

James Reed 27 Feb 1804 - 6 Mar 1890

Lydia, wife of James, age 25 yrs, died 6 Jul 1832 (On same stone) (Continued)

(Concluded)

Rebecca Reed wife of William Reed, age 78 yrs, 10 days, died 27 Mar 1816.

Jas S Plummer, Co. C, 18 Ky Inf (no dates)

William D Cogan 1836- 1917

Catherine, his wife 1845-1923

Ruth, wife of W L Eskew, age 57 yr, 8 mo, 16 days, died 10 Nov 1882.

Germann Trent (small square no dates)

Nancy J Virgin, age 22 yrs, 1 mo, 19 days, died 29 Apr 1854

Hannah Virgin died 6 Aug 1865 (or 56 - broken stone chipped)

Note date must be 1856. Hannah Virgin died Lewis Co., 6 Aug 1856.

Other deaths from the Register:

Elizabeth Doyle, born Highland Co., OH. Dau Jacob & Ann Mowry, 23 July 1855, age 40 years.

Hanna Doyle, b. Highland Co., OH, dau Elizabeth Mowry, d. Lewis Co., 26 Jul 1855, age 18 yrs.

The tombstone on Simon DOYLE's grave in the Doyle Family cemetery located on Covedale Road on Buddy VIRGIN's farm shows Simon's birth years to be 1798 and the year of his death as 1873. This is in conflict with the date used elsewhere as dob 18 May 1802 and the dod circa 1878. Lewis County Order Book B, page 422 fixes Simon's date of birth. "*Simon DYAL (sic), inf, of Simon DYAL (sic), dec., bound to Robert C LILLESON, of Mason Co., KY, Aug 1819, until May 18 1923, when Simon will be 21.*"

Simon's will, signed 5 May 1869 named the following 12 children for inheritance: 1 Louisa HAMILTON; 2 Evaline EDWARDS; 3 Cyrena REED; 4 Chancy C DOYAL (sic); 5 Lewis C DOYAL (sic); 6 Margaret McGEORGE; 7 Julia MARTIN; 8 Theodore M DOYLE; 9 George DOYAL (sic) 10 Henry DOYAL (sic); and 11 Eliza DOYAL (sic). The 12<sup>th</sup> child was not named, or names were confused in the will i.e. Julia and Martin could have been two people instead of Julia MARTIN. (See page 219, Lewis Co., KY Wills 1806-1877.)

Children whom he had advanced funds: a. Jamie HAMILTON, \$1800; b. Evaline EDWARDS, \$1800; c. Cyrena REED, \$1500; d. Chancy C \$1300; e. Lewis C \$1800; f. Margaret \$400; g. Julia \$690; h. Theodore M \$250. Theodore M and George DOYAL (sic) were appointed executors.

According to John Augustus "Gus" DOYLE's research Simon and Eliza DOYLE were twins, born in 1854. The Simon DOYLE listed as age 7/12ths on the 1850 census was a son of Eliza DOYAL (sic), who married a TRENT. After Eliza's death, Simon DOYAL (sic) raised him. This needs further research.

Eliza BELYEW's father, John BELYEU (sic) gave his consent for the marriage, paid the fee, and provided security as shown on the marriage

<sup>2</sup> Lewis Co., KY Marriage Record Book A, page 83, Line 535.

record.

The photo in the adjacent column is of Eliza (née DOYLE) KING. She is the youngest child of Simon DOYLE Jr and Eliza BELYEW and the wife of William Berry KING. Eliza and Berry were married 16 December 1875 in Schuyler County, Illinois. Eliza (a.k.a Lida) passed to her reward 13 Nov 1920 in Seattle, King Co., Washington.

The lower family photo is of the William Berry KING Family, circa 1902. The back row, L to R: Mrs Emma (SARDON) KING, her husband William F KING; Frank Whitney KING; Hiram Benjamin KING; Charlotte Goldie KING.

Front Row L to R: Emma Dell KING; Eliza (DOYLE) KING, wife of William Berry KING; Edgar Earl KING; Evelyn Henrietta KING; Dessalyn Mattie KING; William Berry KING; and Theodore Fred KING. Photo courtesy of Mel & Gloria KING, 1997.



Mrs. Eliza (née DOYLE) KING



WILLIAM BERRY KING Family. Circa 1902.



**MATTHEW DOYLE and ELIZA ARNOLD**  
**1837 - 1914**  
**WYANDOTTE CO., KANSAS**

Matthew DOYLE, a son of Michael DOYLE (DYAL) and Lydia BEACHT was born in Lewis County, Kentucky on 1 August 1837. He accompanied his parents on their westward trip to Green Township, Platte County, Missouri.

Little is known about Matthew's life in Platte County. He grew up there as a boy. It is thought he married Eliza ARNOLD, of Georgia, in Bates Co., Missouri. The 1860 Federal Census carried the remark he was "married within the year", presumably 1859. Matthew and Eliza had seven children, all of whom are thought to have been born in Platte Co., Missouri. Their children were:

- i. Sallie A DOYLE, b. 13 [or 31] Oct 1860
- ii. Mary Ann DOYLE, (a.k.a. Elizabeth) b. 1864
- iii. Susan F DOYLE (a.k.a "Sis"), b. 1868
- iv. Martha Jane DOYLE, b. ca Feb 1871
- v. William A DOYLE, b. 25 Sep 1873
- vi. James Henry DOYLE, b. 4 Oct 1877
- vii. John Thomas DOYLE (a.k.a "Squirrely") b. ca Apr 1880

Matthew served his country in Company D, 10<sup>th</sup> Missouri Cavalry. That military unit is credited of participating in the battle of Mine Creek (also called Battle of Osage) in Linn County, Kansas on 25 October 1864. Forces engaged in that engagement were the Provisional Cavalry Division (US) and Cavalry Division (CS). It is estimated there were about 1300 casualties (US 100; CS 1,200). General PLEASANTON's Cavalry overtook the Confederates as they were crossing Mine Creek. The Rebels, stalled by their wagons crossing the ford, had formed a line on the north side of Mine Creek. The Federal Forces, although outnumbered, commenced the attack as additional troops from PLEASANTON's command arrived during the fight. They soon surrounded the Rebels, resulting in the capture of about 600 men. The opposing army lost so many men they were doomed. Retreat to friendly territory was the only recourse.

The story of the Mine Creek Battle was shown on the TV History Channel on 15 November 2004. It was shown as a desperate fight with heavy combat losses.

Matthew DOYLE's Death Certificate, State Board of Health, Kansas shows Matthew was born in Kentucky, 1 Aug 1837. He was shown on the certificate as being a white male, widowed, a laborer, died 28 January 1914, 76 years, 5 months, 26 days old.

The information for the certificate was furnished by Matthew's son, James DOYLE, who lived near Turner, Kansas. Matthew died of Nephritis with heart disease. Burial was at Maple Hill on 29 January 1914.

Sallie A DOYLE married James M WILSON on 13 Oct 1879, Platte Co., MO.

Mary Ann (a.k.a Elizabeth) DOYLE married Jacob YOUNG, 29 May 1881, Pettis Township, Platte County.

Susan F "Sis" DOYLE's records have not been found.

Martha Jane DOYLE married Samuel R CAMPBELL, 18 April 1897. They lived in Turner, Kansas.

William A DOYLE, a farmer, died 26 April 1942 in Argentine, Kansas. There is no record of him being married. He lived with his brother, James Henry DOYLE.

James Henry DOYLE was married 23 Dec 1898 in Wyandotte Co., Kansas.

John Thomas "Squirrely" DOYLE, a laborer, died 8 August 1946 in Wyandotte Co., Kansas.

According to Matthew DOYLE's military records, he was captured on 24 Oct 1864 at Mound City, Kansas and "received at the Gratiot Street Military Prison, St. Louis, Missouri, during the five days ending November 20, 1864." Later records show that on 19 November 1864 he was transferred to Alton, Illinois. On 7 December 1864 he was transferred to Rock Island Illinois where he remained until 13 March 1865 when he was transferred to Point Lookout, [assumed to be Taney County, MO, not St Clair Co., IL] where he was exchanged.

Matthew DOYLE is a 2<sup>nd</sup> great grandson of Edward DOYLE, the Elder (1700-1741) and Priscilla CONNELL, of Prince William County, Virginia. ©

ORANGE COUNTY CALIFORNIA  
GENEALOGICAL SOCIETY

AUG 29 2005

ORANGE COUNTY  
GENEALOGICAL SOCIETY729.2  
1150

## DOYLE FAMILY NEWS

"Do noe ylle," quoth D'oylle.

Doyle  
family

Volume XV, Number 1

July 2005

## DOYLE FAMILY NEWS

"Doyle Family News" has been published quarterly in January, April, July, and October since 1991. It is dedicated to the descendants of our progenitor, Edward DOYLE, the Elder, 1700-1741, and his wife Priscilla CONNELL of Prince William County, Virginia.

Distribution is without charge to those asking to be placed on the mailing list. In return it is requested that family information be submitted to the editor. Data should include, but not limited to, family details such as complete names, including maiden names of women, dates and places of birth, marriage, and death.

At this time over 5030 surnames and over 1700 marriages are contained in the database supporting this branch of the DOYLE Family.

Permission is hereby granted to reprint material published in the newsletter, providing credit is given. The editor may be contacted at:

DEAN A DOYAL  
45 GAINSBOROUGH PLACE  
NEWPORT NEWS, VA 23608-2029  
757-877-5263  
E-MAIL <dedoyal@cox.net>



Dean A DOYAL

## What's in this Issue:

Wayne Elwin DOYLE 1931 - 2005 Tulsa, Tulsa Co., OK	2
Edward DOYLE, the Younger 1733 - 1833 Bullskin Twp., Fayette Co., PA	2
Marriage of Jonathan Luke LESTER and Linda Michelle PELTIER 13 June 2005 Orlando, Orange Co., FL	3
Louis Allen DOYLE 1873 - 1947 White Co., AR	4
Coffey Cemetery Pangburn, White Co., AR	4
Michaela Addie TURPIN 19 April 2005 San Jose, Santa Clara Co., CA	5
Edward DOYLE III. 1765 - 1796 Harrison Co., KY	5
Edward DOYLE, the Younger (Continued from Page 3)	6
Marriage of John DOYLE and Christina DAVIS 6 April 1797 Mason Co., KY	7
INDEX	9

OCCGS

ORANGE COUNTY CALIFORNIA  
GENEALOGICAL SOCIETY



**WAYNE ELWIN DOYLE**  
**1931 - 2005**  
**TULSA, TULSA CO., OKLAHOMA**

Wayne Elwin DOYLE, a son of William Riley "Dick" DOYLE and Maude DAVENPORT, was born in Pangburn, White Co., Arkansas on 16 July 1931. Wayne married Dena Mae MILLS ca 1952. They raised three children:

- i. DOYLE, Barbara Denise, born 5 May 1953. Married Wade TAYLOR, resides in Kellyville, OK
- ii. DOYLE, Brenda Janice, born 16 Aug 1954. Married Jim WILLS, resides in Tulsa, OK
- iii. DOYLE, Deborah Jean, born 22 Nov 1956. Married Vernon PIERCE. Resides in Oklahoma, City, OK.

Wayne began his military service at Camp Chaffee, Ark. He served in Korea 1951-1952. He was honorably discharged with the rank of Sergeant. He worked for Boeing Aircraft in Wichita for 15 years.

The family moved to Tulsa in August 1968 where he operated his own business until he retired in 1998. He was a member of the Airport Free Will Baptist Church and American Legion Post 1. He was a life member of VFW Post 577 where he served in numerous positions including Post Commander for three terms. He received the All State Commander Award 1999-2000. He served as District 5 Senior Vice Commander and Department of Oklahoma Americanism Chairman 2000-2001. He also served as a member of the committee on National Security and Foreign Affairs at the 102<sup>nd</sup> National Convention in 2001.

Wayne, age 73 years, is survived by his wife of 52 years, Dena Mae Mills DOYLE; three daughters; 10 grandchildren; nine great grandchildren; two sisters, Ruby BILLINGSLEY of Pangburn and Ruth CRAIG of Heber Springs, Ark. He was preceded in death by his parents; two brothers Drew DOYLE and Riley Ray DOYLE, both of Pangburn.

Funeral services were held on Wednesday, 16 February 2005 at the Airport Free Will Baptist Church. Interment was at Rose Hill Cemetery which included full military honors with a 21-gun Salute.

Wayne is a great-great grandson of Michael DOYLE and Lydia BEACHT, natives of Lewis Co., KY. He descends from William DOYLE (1840-1883) of Platte Co., MO and White Co., AR. ☉

**EDWARD DOYLE, the Younger**  
**1735 - 1833**  
**FAYETTE CO., PENNSYLVANIA**

The 1790 Federal Census for Bullskin Township, Fayette Co., Pennsylvania enumerated two members of our DOYLE Family. Edward DOYLE, the Younger, a son of Edward DOYLE, the Elder (1700-1741) and Priscilla CONNELL.

Edward DOYLE, the Younger's family was listed as having 4 males of 16 years of age, or older, including heads of families; [presumably these were Edward and his three oldest unmarried sons] one male under 16 years of age, son George was enumerated in the 1800 Census as living separately, [he must have been missed being counted on the 1790 census]; and two females; a total of seven persons.

William DOYLE, a son of Edward, the Younger was enumerated as one male of 16 years or older including heads of family; and two females.

George DOYLE, believed to be a son of Edward, the Younger, was enumerated on the 1800 Fayette Co., census as having 6 children. Two males under 10 yrs, one male 10-15, 1 male 16-26, 1 male 26-45 years [head of house]; 2 females under 10 yrs; and 1 female 26-45 years old [wife].

Further research discovered that the second generation of our family in America, the descendants of Edward, the Elder were as follows:

DOYLE, Edward the Younger, born in America ca 1735, died ca 1833 in Lewis Co., KY, married

VANCE, Elizabeth, wife, daughter of John VANCE was born in Northern Ireland, migrated with her parents and her brother, John, ca 1731 to Frederick Co., VA. She married William MATHEWS before 1754, who died before 12 June 1760. On that date his estate was appraised by her brother, John VANCE. It is thought Elizabeth may have had at least one daughter by William prior to her marriage to Edward DOYLE (DYAL), the Younger ca 1760.

Edward and Elizabeth DOYLE are thought to have had the following children:

- i. DOYLE, John, 1762 - 1845, married Christina DAVIS
- ii. DOYLE, William, 1764 - Unk
- iii. DOYLE, Edward III, 1765 - 1796, married Betsy
- iv. DOYLE, George
- v. DOYLE, Simon, 1775 - 1805, married Nancy RAWLINGS
- vi. DOYLE, Alexander, ca 1775 - ca 1842, married Elizabeth RAWLINGS
- vii. DOYLE, Eliza born before 1778
- viii. DOYLE, Daniel, born before 1776



Edward, the Younger patented "Fairfield", 426¼ acres of farmland bordering on Mounts Creek, Bullskin Township, on 11 June 1790. The family lived there for some time after it came necessary for their eldest son, John, at age 16, years (1778) to take his father's place in defense of our country. John served a three month tour of duty on the Ohio River, about twelve miles below Pittsburgh. At the end of this service John returned to his father's farm.

After that initial military service John served many more years with such notables as Colonel (later General) George Rogers CLARK, and General "Mad" Anthony WAYNE. He further served as a frontiersman guarding settlers from Indians along the Ohio River.

In 1794 Edward, the Younger paid taxes in Mason Co., KY. That same year he also, from Harrison Co., KY gave Power of Attorney to his trusted friend William MOUNTS, to return to Fayette County and sell his mills and 25 acres of land on Mount's Creek. This action, and other Harrison County Court records seem to prove that Edward, and some other relatives were in Harrison Co. until 1799. After 1800 Edward is not found in Harrison County, but located in Mason County. William DOYLE remained in Harrison County as there is a court record, 29 March 1806 about William and a yellow bay horse, judged to be three years old, 14 hands and 8 inches high, appraised for \$3.

There is further evidence that Simon, William and Alexander DOYLE (DYAL) were also in Harrison County in 1797, 1799, and 1800 as their names appeared in court records as bondsmen and jury members, as well as tax payers. By 1803 Edward, Simon and Alexander were paying taxes in Mason County. After 1806 they paid taxes in the newly organized Lewis County, along with Nancy (nee RAWLINGS) DYAL (DOYLE), widow.  
(Concluded, page 6)

### REMINDER DOYLE REUNION

Plan to attend the DOYLE FAMILY REUNION on 24 September 2005 in Wyandotte Country, Kansas. Last year's gathering was fun for all and an opportunity for some family members to meet newly found relatives. Please contact PERRY A DOYLE, 6040 N. SPRUCE AVE, KANSAS CITY, MISSOURI for details.

### JONATHAN LUKE LESTER LINDA PELTIER 13 JUNE 2005

Jonathan Luke "Luke" LESTER, son of Orville Tallman LESTER and Talis June DOYAL, was married to Mrs Linda PELTIER, a daughter of Daniel and Dale Diane (née LOONEY) JONES of Panama City, Florida, on 13 June 2005 at Disney World, Orlando, Orange County, Florida.



Luke and Linda LESTER, 13 June 2005.

Linda was previously married to Mr PELTIER and had a son Christopher, born on 22 April 1999. Linda and her son previously resided at Tallahassee, Florida.

Luke, a native of Jolo, West Virginia and a graduate of Bluefield State College, Bluefield, West Virginia, earned his Bachelor Degree, in Electrical Engineering and Technology. He has been working as a Systems Analysis for General Electric, Roanoke, Virginia since immediately after his graduation in 1994.

Following the marriage ceremony they remained at Disney World for several days as part of their honeymoon.

Luke, Linda, and Christopher have made their first home in Roanoke, Roanoke County, Virginia. ☺

**LOUIS ALLEN DOYLE**  
**1873 - 1947**  
**WHITE Co., ARKANSAS**

Louis Allen DOYLE, a son of William DOYLE and Helena YINGLING, was born in White County, Arkansas, on 8 February 1873. Louis had seven siblings, he was the next to last child born of this marriage. William and Helena were married in White County before 1863.



Louis Allen DOYLE - ca 1890

William had been born in Lewis County, Kentucky on 1 January 1840. He migrated with his parents, Michael DOYLE (DYAL) and Lydia BEACHT, to Platte County, Missouri as a small boy. After William was born in Lewis County, his mother died, perhaps in childbirth. Michael remarried three more times: to Drusilla WILSON in 1841, after her demise Michael married Susan Ann FRANKLIN in 1844, after Susan's death he married C Sultana BELL in 1852 in Platte County, Missouri.

William was twelve years of age at that time. He and his step-mother did not get along very well, so the family story goes. Upon attaining the age of 18 years, 1858, William ran away from home. We lost track of William for a while to discover his presence in White County, Arkansas a soldier during the Civil War. While in White County, he met and married Helena YINGLING, a recent German immigrant, before 1863.

William and Helena DOYLE produced eight children:

- i. DOYLE, Rosalia (Lisa), born ca. 1864
- ii. DOYLE, Marie (Mary), born ca. 1866
- iii. DOYLE, John William, born 1867
- iv. DOYLE, Catherine, born ca 1868

- v. DOYLE, Michael Sebastian, born 1869
- vi. DOYLE, Wesley Everett, born 1870
- vii. DOYLE, Louis Allen, born 1873
- viii. DOYLE, Charles Edgar, born 1875

Helena DOYLE passed to her reward in January 1876. With young children to raise William married her sister, Elizabeth YINGLING in 1876. He later married yet another sister of his first wife, Catherine YINGLING in 1878. One of the advantages of marrying the three sisters is William only had one set of in-laws to deal with.

Louis Allen DOYLE, the subject of this report, married Laura Ellen ANGEL, a daughter of Ferdinand ANGEL and Margaret HARTSELL on 10 December 1893 in White County, Arkansas.

Louis and Laura produced twelve children:

- i. DOYLE, Edgar Lafayette, 1895 - 1938
- ii. DOYLE, Orville Allen, 1897 - 1987
- iii. DOYLE, Sophia Anna, 1900 - 1955
- iv. DOYLE, Marcus Wesley, 1902 - 1993
- v. DOYLE, Mabel Calmer, 1904 - 1991
- vi. DOYLE, William Coy "Bill", 1905 - 1993
- vii. DOYLE, John Roy, 1905 - 1990
- viii. DOYLE, Bynum Louis, 1907 - 1999
- ix. DOYLE, Howard Eugene, 1909 - 1909
- x. DOYLE, Garland May, 1910 - 1988
- xi. DOYLE, Helena Irene, 1912 - 2002
- xii. DOYLE, Maggie Lucille, 1916 - 1996 ●

**COFFEY CEMETERY**  
**PANGBURN, WHITE Co., ARKANSAS**  
**1852 - 1955**

Several descendants of William DOYLE 1840-1883, a son of Michael DOYLE and Lydia BEACHT were buried in this old cemetery. It was known as Walnut Hill. It is located about three and a half miles east of Pangburn, about a quarter-mile off State Road 124. This list of persons buried here is limited to members of the DOYLE, WILLIAMS, and YINGLING Families., William DOYLE's descendants. The entire list of known people buried here is listed in the inventory by the White County, Historical Society.

- DOYLE, Elaine (aka Helena) YINGLING, 1<sup>st</sup> wife of William DOYLE, died 1875.
- DOYLE, Elizabeth YINGLING PARSONS, 2<sup>nd</sup> wife of William DOYLE, unmarked grave.
- DOYLE, Howard Eugene, son of L.A. and L.E. DOYLE - 13 Aug 1909- 14 Sep 1909.
- DOYLE, Katherine Jenkins YINGLING, 3<sup>rd</sup> wife of William, DOYLE - unmarked.
- DOYLE, Michael S, 22 May 1869 - 25 Oct 1954. Funeral Home Marker.
- DOYLE, Minnie B, wife of Michael DOYLE, 13 Oct 1873-

17 Jan 1920.

DOYLE, W. E. , 1870-1918. [Wesley Everette DOYLE].

DOYLE, William 1840- 30 Dec 1883.

DOYLE, W.M. Drew, 1 Feb 1916-1 Jul 1917.

DOYLE, Sarah Laney, 14 Aug - 9 Sep 1915, daughter of Edgar and Effie DOYLE.

WILLIAMS, Della Doyle, 1895-1949.

WILLIAMS, infant son of Della DOYLE WILLIAMS.

WILLIAMS, Max, on granite stone with Della Doyle WILLIAMS.

WILLIAMS, Mrs A.M., died 16 Mar 1949, age 52 yrs.

WILLIAMS, Virgie, on granite stone with Della Doyle WILLIAMS

YINGLING, Chester, son of M.W. and M. A. YINGLING  
15 Mar 1907 - 21 Mar 1907.

YINGLING, son of James YINGLING, unmarked grave.

YINGLING, James F, died 21 Dec 1955, 75 yrs, 11 months, 24 Days. Funeral Home Marker.

YINGLING, James Worley, 10 Oct 1918, blank, on double stone with Martha Ann YINGLING.

YINGLING, Louis, 1949-1914, on double stone with Sarah E YINGLING.

YINGLING, Martha Ann, 21 Aug 1929 - blank, on double stone with James Worley YINGLING.

YINGLING, Myrtle Buice, 28 Oct 1888 - 28 Dec 1971, on double stone with James F YINGLING.

YINGLING, Sarah E, 1855 - 1900, on double stone with Louis YINGLING.

We are indebted to Mrs Cloie PRESLEY of the White County Historical Society and her 12 year old nephew, James SNOWDEN for developing the inventory of the Coffey Cemetery. Following Mrs PRESLEY's death in 2004 this unpublished list of those buried there was found in her papers. The White County, Arkansas Historical Society is to be congratulated for their part in making this information on their web page..

<arwhite/cems/Coffey Cemetery files/coffey cemetery pang> ●

### **MICHAELA ADDIE TURPIN**

**19 APRIL 2005**

**SAN JOSE, SANTA CLARA, CA**

Michaela Addie TURPIN, a daughter of Brandon LaVar TURPIN and Elizabeth Payne (née DOYAL) TURPIN was born in El Camino Hospital at Mountain View, California at 5:03 P.M., 19 April 2005. She weighed 7 lbs, 9 oz, 20" in length. The TURPIN Family resides in San Jose, California. Brandon has been employed by Cisco Systems since 2000.

Elizabeth TURPIN is a daughter of Mr and Mrs Michael J DOYAL of Greer, South Carolina. Brandon TURPIN is a son of Mr and Mrs Larry L TURPIN of Idaho. Michaela is the second child of Elizabeth and Brandon. Rachel Elizabeth TURPIN, their first child,

was born on 7 July 2002.



Michaela Addie TURPIN, 19 April 2005

Michaela was named in honor of her grandfather, Michael James DOYAL. Her middle name, Addie, is in honor of Elizabeth TURPIN's maternal 2<sup>nd</sup> great grandmother, Addie COUSE (1867-1949), wife of Charles Edward PAYNE. Michaela is an 8<sup>th</sup> great-granddaughter of our progenitor Edward DOYLE, the Elder (1700-1741) and Priscilla CONNELL of Prince William County, Virginia. ●

### **EDWARD DOYLE III.**

**ca 1763 - 1796**

**HARRISON COUNTY, KENTUCKY**

Judith (Judy) A DOYLE, a Missouri resident, reported finding she descends from Edward DOYLE III, a son of Edward DOYLE, the Younger and Elizabeth VANCE. Judy's research has found evidence that our progenitor, Edward DOYLE, the Elder, had been an indentured servant to Henry NETHERTON in Westmoreland County, Virginia, at the age of 12 years in 1715. This is the first indication that our progenitor, who is known to have resided along the North Branch of Pohick Creek in Prince William County, Virginia when he died, had been in Westmoreland County.

Edward DOYLE, III is thought to have married "Betsy" of unknown parentage. Jack V. MYRICK, another researcher of this lineage, reported he thought Betsy may have died between 1796 and 1818. Edward and Betsy are thought to have had three children: (1) Alexander DOYAL (sic), (2) William DOYAL (sic), and (3) Polly DOYLE (sic).

We are anxiously awaiting Judy's report. ●



**EDWARD DOYLE, the Younger**

(Concluded from Page 3)

Elizabeth VANCE, wife of Edward DOYLE, the Younger, a daughter of John VANCE and granddaughter of Andrew VANCE was born in Northern Ireland before 1731. She migrated with her parents and her brother, John VANCE, after 1731, to Frederick County, Virginia. Her first marriage was to William MATHEWS, before 1754. He died before 12 June 1760. On that date his estate was appraised by her brother, John. It is thought Elizabeth may have had at least one daughter by her first husband prior to her marriage to Edward DOYLE.



Portion of Bullskin Township, Fayette Co., PA showing Edward DOYLE's farm "Fairfield", patented in 1790.

Edward and Elizabeth made their first home in the vicinity of Winchester, Virginia where at least John DOYLE (DYAL) was born on 27 November 1762. The family did not remain very long in the vicinity of Winchester. They continued their westward migration to Fayette Co., Pennsylvania. Edward procured 426¼ acres of land, "Fairfield", in Bullskin Township astride Mounts Creek, patented 11 June 1790.

Tracing the children of Edward and Elizabeth DOYLE has not been completely successful. Of their eight children only three have been traced into Kentucky:

John DOYLE, born 27 Nov 1762 in Virginia who married Christina DAVIS, 6 April 1797 in Kentucky.

Simon DOYLE, the fifth child (ca 1775- ca 1805), married Nancy Rawlings, 1 Dec 1796, in Kentucky.

Alexander DOYLE, the sixth child (ca 1775- ca 1842), married Elizabeth RAWLINGS.

Not a great amount of information has been confirmed about five of the Edward and Elizabeth DOYLE children:

William DOYLE was probably born in Frederick Co., VA,

Edward DOYLE III May also have been born in Frederick Co., VA. Information from Jack V. MYRICK, in 1991, reported he married "Betsy" ca 1789 in Harrison Co., KY and that he died in October 1796 in that county.

George DOYLE, the 4<sup>th</sup> child may have been born in Frederick Co., VA. He may have also served during the Revolutionary War with the 4<sup>th</sup> Pennsylvania Line.

Eliza DOYLE, the 7<sup>th</sup> child. The late John Augustus "Gus" DOYLE thought she came to Kentucky when the family migrated there in the late 1790's.

Daniel DOYLE, the last child, may have been born before 1776. One report claimed he served during the Revolutionary War with the 4<sup>th</sup> Pennsylvania Line.

It is hoped that fellow researchers find confirmed, factual information about this family.

An early genealogical research "The Early Pennsylvania Dials" Their Ancestors and Descendants,, written in October 1972 by Violet Dial DeMOURE and her sister, Kathleen Dial RICE included in the second generation of the DIAL Family in America about the descendants of Edward DIAL [a.k.a. Edward DOYLE, the Younger.]

According to that record the Edward DIAL (DOYLE) children (2<sup>nd</sup> generation) were William, Daniel, George, Edward, and John. The data about John DYAL (DOYLE) states factual information about John DOYLE as known to be correct. ●

**MARRIAGE OF JOHN DOYLE  
AND  
CHRISTINA DAVIS**

John DOYLE (a.k.a. DYAL), a son of Edward DOYLE, the Younger and Elizabeth VANCE, a daughter of John VANCE and Elizabeth COLVILLE were married in Mason County, Kentucky on 6 April 1797. As was customary in those days John DOYLE (DYAL) signed a Marriage Bond at the court house on 31 March 1797. John DOYLE and James DOBYNS bound themselves unto James GARRAND, Esq in the sum of 50 Pounds, current money, assuring that the wedding would in fact take place.

In the copy of the Marriage Bond, below, it will be noticed that John DOYLE's name is spelled as DYALL, DEYALE, and DYAL. The book "Kentucky Marriages Early to 1800" shows the name spelled as "DEYALE".

Know all men by these presents that we John Doyle  
 & James Dobyns are held and firmly bound unto James  
 Garrand Esq. Gov. for the time being and to his Successors  
 in the full sum of Fifty Pounds current money  
 to the which payment well and truly to be made we  
 bind ourselves our heirs Executors and Administrators  
 and severally firmly by these presents Sealed  
 with our Seals and dated this 31<sup>st</sup> day of March  
 1797

The condition of the above obligation is  
 Such that whereas a Marriage is intended to  
 be had and solemnized between John Doyle  
 Christina Davis now if there is  
 no cause to obstruct the same then the  
 above obligation to be void else to remain  
 in full force and Virtue

Teste John Doyle Christina Davis

Marriage Bond, Mason Co., Kentucky, 31 March 1797.  
 John DYAL and Christina DAVIS were married 6 April 1797

From a story written by the late John Augustus "Gus" DOYLE (1901 - 1991), a DOYLE Family researcher, we have learned that John, the old pioneer, and his wife Christina, DOYLE's, land was located just off Quick's Run, Lewis County, Kentucky. This does not mean that John moved from Mason to Lewis County. In 1807 Lewis County was formed from Mason County.

"Gus" continued . . . "the stream, Quick's Run, was named for an earlier settler who was captured by Indians. He and his family were transported to Canada. The British Government later gave Mr QUICK and his family some land in Canada. They remained there. Paraphrasing Gus's story, John DOYLE received thousand acres as Rev land grant. He was born 1762 near Winchester, VA; enlisted age 16 for his father from Fayette Co., PA. John served as a scout for two three months time. Second time he enlisted in Floyd's Light Horse and sent to Falls of the Ohio, near Bear Grass Creek Floyd's

command was ambushed by the Indians, and he lost seventeen men, Floyd also being wounded. John Doyle served as a Ranger under General George Rogers CLARK on the Saline River, Illinois; Wabash [River] in Indiana; and Green [River] in Kentucky. John was in Gen CRAWFORD's ill fated expedition against the Wyandotte Indians. He was commissioned Captain in 1783 by State of Virginia. He was a Scout under Simon KENTON from Limestone City (a.k.a. Maysville, KY) to mouth of Sandy River. DOYLE served as Captain scouts under Gen HARMER and at St Clair's defeat. He raised 1<sup>st</sup> Co., 2<sup>nd</sup> PA and served under Gen WAYNE at Battle of Fallen Timbers, Ohio, in 1794.

"Gus" continued: He [John DOYLE] married Christina DAVIS in 1797 and came to this land on Quick's Run, where he farmed and was High Sheriff for one session in Lewis County. He enlisted in the 69<sup>th</sup>, 2<sup>nd</sup> Kentucky, Colonel John PAGE, Commanding, during the War of 1812, at the Battle of Thames, Canada. John established an acre of land on his farm for use as a family cemetery. At one time there were quite a few markers, mostly of the REED Family,<sup>1</sup> and many stones with dates chiseled on them. Finally grew up into woods, mostly pine. Later owners cut woods and plowed grave yard under. Only reason my Great, Great Grandfather's tombstone<sup>2</sup> escaped this fate, it was sturdier, been put up later, and man owned it, had served in same artillery outfit with me. When we were 21 years and he recognized the name, he put little fence around it, which later rotted away.

DOYLE's Branch, an intermittent stream that flows into Quick's Run, was on the DOYLE property. Lumber was the wealth. Early settlers cut timber, hauled it to the Ohio River by oxen, built big rafts and floated it down to the ship yards in New Orleans. There the Kentucks [Kentuckians], half horse, half alligator, and part snapping turtle, made a name for themselves. My Great Grandfather David DOYLE<sup>3</sup> ran a store and took goods and timber every year to New Orleans. They walked back home to Kentucky at the rate of 60 miles a day. He lost most of his inheritance through bad management and too much a liking for liquor. My Grandfather David, Jr used to tell me about dragging timber down the steep hills with oxen to take to Carr's Landing, KY. Where it was cut up for logs and smaller portions for fuel for the steamboats on the Ohio River. Deer and bear were still plentiful when he was young. Hogs ran wild. Farmers kept a cow or two for milk and beef. Everyone had bees, maple syrup and sorghum 'lasses. Grandfather DOYLE's mother had a spinning wheel and there were no right or left shoes. There were plenty of fish in the river and creeks. Spanish milled dollars were the coins used, also gold. Up until 1840 money was reckoned in pounds sterling, shilling and pence. Whiskey was made for home use. Some older men were refugees from the Whiskey Rebellion in Pennsylvania. Onion poultice was used on kids for croup, and some other roots and herbs, some pretty harsh tasting medicine of dubious value.

Not all of Gus's thoughts have been verified, most of them are known to be true. We are fortunate to have some of John Augustus DOYLE's remembrances passed along to us in writing. They give us an idea of how our Kentucky cousins survived the harsh realities of life in the early 1800's. ●

### HELP

Assistance is requested from every one who reads this newsletter.

Please submit interesting and factual information about your family's history.

Please submit what ever information you are willing to release about your activities to:

DEAN A DOYAL  
45 GAINSBOROUGH PLACE  
NEWPORT NEWS, VA 23608-2029  
<dedoyal@cox.net>

<sup>1</sup> Rebecca DYAL (DOYLE) (1798-1876), fist child of John DOYLE (DYAL) and Christina DAVIS, married William REED (REID) Jr. on 15 June 1820. They raised eight children. Several other members of the REED Family lived in the immediate area.

<sup>2</sup> David Davis DOYLE, 1799-1875, son of John DOYLE and Christina DAVIS.

<sup>3</sup> David Mowry DOYLE, 1839-1925, son of David Davis DOYLE and Elizabeth MOWRY.



## INDEX

## ANGEL

Ferdinand  
Laura Ellen 4

## BEACHT

Lydia 2, 4

## BELL

C Sultana 4

## BILLINGSLY

Ruby 2

## CLARK

General George Rogers 3, 8

## COLVILLE

Elizabeth 7

## CONNELL

Priscilla 5

## COUSE

Addie 5

## CRAIG

Ruth 2

## CRAWFORD

Gen 8

## DAVENPORT

Maude 2

## DAVIS

Christina 2, 6- 8

## DeMOURE

Violet Dial 6

## DIAL

Edward 6

## DOBYNS

James 7

## DOYAL

Alexander 5  
Elizabeth Payne 5  
Michael James 5  
Mr and Mrs Michael J 5  
Talis June 3  
William 5

## DOYLE

Brenda Janice 2  
Alexander 2, 3, 6  
Barbara Denise 2  
Bynum Louis 4  
Catherine 4  
Charles Edgar 4  
Daniel 2, 6  
David 8  
Deborah Jean 2  
Drew 2  
Edgar 5  
Edgar Lafayette 4  
Edward 6  
Edward III 2

Edward III 5, 6

Edward, the Elder 2, 5

Edward, the Younger 2, 6, 7

Effie 5

Elaine 4

Eliza 2, 6

Garland May 4

George 2, 6

Helena 4

Helena Irene 4

Howard Eugene 4

John 2, 6-8

John Augustus "Gus" 6, 7

John Roy 4

John William 4

Judith (Judy) A 5

Katherine Jenkins 4

Louis Allen 4

Mabel Calmer 4

Maggie Lucille 4

Marcus Wesley 4

Marie 4

Michael 2, 4

Michael S 4

Michael Sebastian 4

Minnie B 4

Nancy 3

Orville Allen 4

Polly 5

Riley Ray 2

Rosalia (Lisa) 4

Sarah Laney 5

Simon 2, 3, 6

Sophia Anna 4

W.M. Drew 5

Wayne Elwin 2

Wesley Everett 4

Wesley Everette 5

William 2-6

William Coy 4

William Riley 2

## DYAL

Edward, the Younger 2

John 6, 7

Michael 4

Nancy 3

## FRANKLIN

Susan Ann 4

## GARRAND

James 7

## HARMER

Gen 8

## HARTSELL

Margaret 4  
**JONES**  
Dale Diane 3  
**KENTON**  
Simon 8  
**LESTER**  
Jonathan Luke 3  
Orville Tallman 3  
Linda 3  
**LOONEY**  
Dale Diane 3  
**MATHEWS**  
William 2, 6  
**MILLS**  
Dena Mae 2  
**MOUNTS**  
William 3  
**MYRICK**  
Jack V 5, 6  
**NETHERTON**  
Henry 5  
**PAGE**  
Colonel John 8  
**PAYNE**  
Charles Edward 5  
**PELTIER**  
Christopher 3  
Linda 3  
**PIERCE**  
Vernon 2  
**PRESLEY**  
Cloie 5  
**QUICK**  
Mr 7  
**RAWLINGS**  
Elizabeth 2, 6  
Nancy 2, 3, 6  
**REED**  
Family 8  
**RICE**  
Kathleen Dial 6  
**SNOWDEN**  
James 5  
**TAYLOR**  
Wade 2  
**TURPIN**  
Mr and Mrs Larry L 5  
Rachel Elizabeth 5  
Brandon LaVar 5  
Elizabeth 5  
Michaela Addie 5  
**VANCE**  
Andrew 6  
Elizabeth 2, 5-7  
John 2, 6, 7

**WAYNE**  
Gen 8  
General "Mad" Anthony 3  
**WILLIAMS**  
Della Doyle 5  
Max 5  
Mrs A.M. 5  
Virgie 5  
**WILLS**  
Jim 2  
**WILSON**  
Drusllia 4  
**YINGLING**  
Catherine 4  
Elaine 4  
Elizabeth 4  
Helena 4  
James F 5  
James Worley 5  
Katherine Jenkins 4  
Louis 5  
Martha Ann, 5  
Sarah E 5  
son of James YINGLING 5

\* \* \*

ORANGE COUNTY CALIFORNIA  
GENEALOGICAL SOCIETY

DOYLE, a daughter of David Mowry DOYLE and Sarah STRICKLETT and later the wife of Alfred MOORE. The girl on the left is Miss Sally LAWSON, a daughter of Elenora "Nora" Kathryn DOYLE and William Thomas LAWSON. ☺

**WILLIAM TURNER DOYLE**  
1840 - 1912  
**LEWIS COUNTY, KENTUCKY**

William Turner DOYLE, a son of David Davis DOYLE and Elizabeth MOWRY, was born in Lewis County on 26 December 1840.

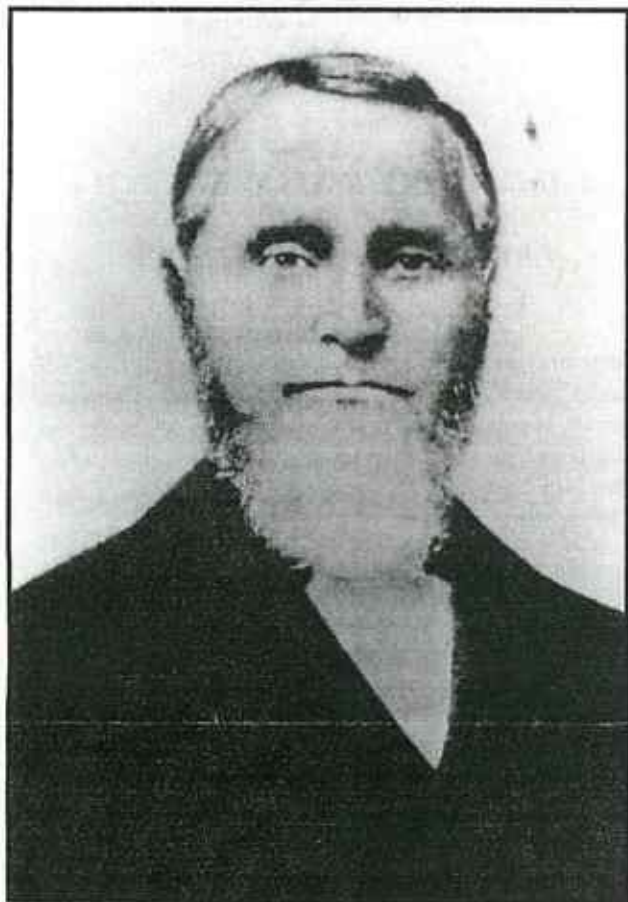

William Turner DOYLE

William lived his entire life living close to the community of Martin, along Quick's Run in Lewis County. At age 26 years he married fifteen year old Sarah Catherine McDANIEL a daughter of Alexander McDANIEL and Martha A THOROUGHMAN. (LEWIS Co., KY Marriage Record Book G, page 546)

Shortly after the marriage William was deeded land on Quick's Run by John M STOUT in 1867. Additional acreage was later deeded to William:

50 acres, 1876, by Jessie H STOUT,

163 acres, 1885, by John B GINN,  
160½ acres, 1887, by Henry H DOWUNG,  
160 acres, 1887, by S.W. BIRCH.

William and Sarah raised seven children:

i. DOYLE, Lura M, born 17 July 1869. She married Lloyd MOORE ca 1889. They had two children: William and Arthur. After Lura died the children were raised by her parents, William and Sarah DOYLE. She died in 1897 of a miscarriage. Buried in Pleasant Ridge Cemetery, up Fly Branch, near where she lived

ii. DOYLE, Martha Jane, born 3 June 1871. She married James BEHYMER, age 25 yrs on 28 Jan 1896. She died in 1938, age 66 yrs

iii. DOYLE, Aura, born 19 Sep 1873. At age 21 yrs she married Ernest HORSLEY. They raised seven children: (1) Ollie Pearl, (2) Grace Anna, (3) Florence Wilma, (4) Floyd William - died in Service WW II, (5) Sallie Marie, (6) Lena Ellen, and (7) Bertie Mae. She died 2 July 1962, age 89

iv. DOYLE, Aaron born ca 1874

v. DOYLE, William M, a grain merchant, born 22 Oct 1877. At age 28 years he married Lura GREENWOOD. He died on 13 June 1911 at La Landa, NM. He died of typhoid fever

vi. DOYLE Alexander, born 7 Sep 1880 at Ginn Hill, Quick's Run. At age 39 yrs he married Edith Gasaway BUTLER. They had three children: (1) Clista Helen, she died of a stroke, (2) George Eugene "Gene", He died on 24 April 1945 in Lewis County. (3) Marian Ruth was born handicapped, never married, and required care

vii. DOYLE Anna Pearl, born 21 Oct 1883. At age 26 years she married John Eugene HEATH. They raised 5 children: (1) Anna Marie, (2) Leona, (3) Nellie, (4) Edrelle "Maggie", (5) Ruth Evelyn.

Anna Pearl DOYLE, wife of John HEATH, visited her mother, Mrs William DOYLE, of Quick's Run to attend the funeral of her cousin James T DOYLE, at Fairmont Christian Church on 3 October 1918. She died 19 July 1955, age 72 years, in Mercy Hospital, Ohio. ☺



**PERRY ALLEN "Buster" DOYLE  
FATHER'S DAY 2005  
KANSAS CITY, MISSOURI**

Four generations of the DOYLE Family gathered in Kansas city to celebrate Father's Day 2005.



Let to Right: Chris, grandson of Ernestine DOYLE; Patrick DOYLE, Perry Allen DOYLE's son; Sean DOYLE, Perry Allen DOYLE's son; Perry "Buster" Allen DOYLE; Perry Allen DOYLE Sr.; and Ryan DOYLE, Sean's son.

Perry "Buster" Allen DOYLE is a 5<sup>th</sup> great grandson of Edward DOYLE, the Elder (1700-1741) and Priscilla CONNELL of Prince William County, Virginia. He descends through Matthew DOYLE (1837 - 1914) and Eliza ARNOLD, early Platte County, Missouri pioneers. ☺

**JONATHAN ROY ASHER  
1 JULY 2005  
PARKVILLE, PLATTE CO., MO**

Jonathan Roy ASHER, a son of Leroy Edward ASHER and Mary F BAUGH, was married to Jennifer Lynn HENSON on 1 July 2005. The wedding was at Parkville, Platte Co., Missouri. Jonathan is a 6<sup>th</sup> great grandson of our progenitor Edward DOYLE, the Elder (1700-1741) and Priscilla CONNELL of Prince William County, Virginia. He descends thru Matthew DOYLE, a native of Lewis County, Kentucky and an early settler in Platte County. ☺



Mr and Mrs Jonathan R ASHER

**FAIRMONT CHRISTIAN CHURCH  
TRIO Circa 1908  
LEWIS COUNTY, KENTUCKY**

Around the turn of the 19<sup>th</sup> Century numerous members of the Lewis County, DOYLE Family were members of the Fairmont Christian Church. It was located on high ground overlooking the Ohio River just west of Quick's Run. The church has fallen into disrepair. The cemetery has been over grown by brambles and weeds.



Trio, Fairmont Christian Church, ca 1908

This photograph is a reminder of the trio who sang at this place of worship around 1908.

These DOYLE cousins sang in the church in the late 1800's and early 1900's. Left to right is Lillie Rose "Dollie" (née VOIERS) DOYLE, wife of s James Thomas DOYLE and mother of John Augustus (Gus) DOYLE; the girl in the center is Miss Sally

**MARRIAGE BOND.**

THE COMMONWEALTH OF KENTUCKY.

Be it known, that we, William T. Doyal  
as principal, and Sarah Catherine Mc Daniel  
as surety, are jointly and severally bound to the Common-  
wealth of Kentucky, in the sum of One Hundred Dollars.

The Condition of this Bond is as follows:

That, whereas marriage is intended to be solemnized  
between the above named William T. Doyal  
and Sarah Catherine Mc Daniel  
Now, if there is no lawful cause to obstruct said marriage,  
this bond shall be void, otherwise it shall remain in full  
force and effect.

Dated at Knoxchury, Lewis County, this  
20th day of December 1816.

W. T. Doyal

Thos W Mitchell

**MALE.**

1. Date of marriage, December 20th 1816  
2. Name of groom, W. T. Doyal  
3. Residence of groom, Lewis Co Ky  
4. Age of groom, 25 years past  
5. No. of marriage of groom, first  
6. Occupation, farmer  
7. Birthplace of groom, Long Co Ky  
8. Birthplace of groom's father, Me. Co  
9. Birthplace of groom's mother, Id

**FEMALE.**

10. Name of bride, Sarah Catherine Mc Daniel  
11. Residence of bride, Lewis Co Ky  
12. Age of bride, 16 years past  
13. No. of marriage of bride, first  
14. Birthplace of bride, Long Co Ky  
15. Birthplace of bride's father, Kentucky  
16. Birthplace of bride's mother, Id  
17. Remarks,  
18. to be signed at J. H. Sample, Kentucky  
on 20th day of Dec

I certify that the above is correct to the best of my knowledge.

Witness my hand, this 20th day of Dec

Thos W Mitchell

It is hereby certified that on the 20th day of Dec  
1816 the following marriages were legally solemnized  
by W. T. Doyal and Sarah Catherine Mc Daniel  
in the County of Lewis in the State of Kentucky  
by Thos W Mitchell Minister of the Gospel.

**MARRIAGE BOND**

William T DOYAL and Sarah Catherine Mc Daniel

The keen observer will notice the difference in the spelling of the surname DOYLE. The groom signed his name as "W. T. Doyal". The bond was issued in the name of DOYAL (sic). The minister, Tho W MITCHEL, in his certificate of marriage, spelled the name DOYLE. Here we learn the groom was "25 years past", the bride was "16 years past". ©



**ELIZABETH DOYLE  
MARRIED HILLARY PITTS  
22 October 1835  
LEWIS COUNTY, KENTUCKY**

Elizabeth DOYLE, daughter of Alexander DOYLE and Elizabeth RAWLINGS, was born in Lewis County around 1815. Elizabeth DOYLE married Hillary PITTS in Lewis County on 22 October 1835.<sup>1</sup> Alexander DOYLE, father, gave his consent for the wedding by certificate, proven by the oath of Elizabeth's brother, Vance DOYLE, and Woodson TRENT. The fee was paid by Vance DOYLE. Woodson TRENT, husband of Eliza DOYLE, is a brother-in-law of Elizabeth DOYLE. Yes, it was a tightly held community.

The details of the westward migration of Hillary PITTS' family is not known. From available records, Hillary and Elizabeth PITTS had at least three children, all of whom were born in Missouri.

- i. PITTS, Margaret, born ca 1839
- ii. PITTS, Alfred, born ca 1849
- iii. PITTS, Mary Catherine, born Nov 1851

When the 1850 Missouri Census was taken for Lee Township, Platte County, MO Margaret was 11 years old, and Alfred was age 1 year. They lived in dwelling No. 150, Family 150, page 355. This was near to the residence of Matthew TRENT, whose wife was Frances DOYLE, sister of Elizabeth PITTS.

The third child, Mary Catherine PITTS, married Hiram M BURT in 1867. This union produced seven children, all of whom were born in Missouri.

- i. BURT, Edith 1880-before 1910
- ii. BURT, Bertha. 1882-before 1910
- iii. BURT, Mary A Mayme, 1885-1970
- iv. BURT, Katie Floy, 1888-after 1910
- v. BURT, Royal H, 1890-1970
- vi. BURT, John R, 1892-after 1910
- vii. BURT, Hattie M, 1895-1977

Hattie M BURT married Herman WEIGAND in 1923, according to the 1930 Census for Leavenworth Co., Kansas. They are known to have had two children: (1) Matthew W WEIGAND, 1925-1996, and (2) Carolyn R WEIGAND, 1929-Unk). Hattie is a 3<sup>rd</sup> Great Granddaughter of Edward DOYLE and Priscilla CONNELL. ☺

**MICHAEL SEBASTIAN DOYLE  
1868 - 1954  
PANGBURN, WHITE Co., ARKANSAS**

Michael Sebastian DOYLE, a son of William DOYLE and Helena (a.k.a. Helaine and Leney) YINGLING, was born on 22 May 1868<sup>2</sup> in White Co., Arkansas.

Michael married Minnie Bell CASTLEBERRY ON 14 Sep 1890 in Cleburne Co., AR.<sup>3</sup> Minnie was born 13 Oct 1873 in Arkansas. She died on 17 January 1920, age 47 years. Burial was in Coffey Cemetery, Pangburn, White Co., AR.

Michael and Minnie had eight children:

- i. DOYLE, Perry R; b. 1890, d. before 1978, married Maggie DAVIS
- ii. DOYLE, William Riley; b. 1893, d. 1970, married Maude L.F. (REEVES) DAVENPORT, ca 1915
- iii. DOYLE, Della Almata; b. 1896, d. 1949, married Arthur Madison WILLIAMS, ca 1915
- iv. DOYLE, Harry G; b.1900, d. before 2000, married Lorene
- v. DOYLE, Annie Bell; b.,1903, d. 1971, married Harry HAMMOCK, 1933
- vi. DOYLE, William Clyde, b. 1907, d. 1982, unmarried
- vii. DOYLE, Commie Eugene, b. 1911, d. 1986, married Audrey Fay VERNON, 1934
- viii. DOYLE, John Louis "J. L.", b. 1919, d. 1996, married Jennie V WISE, 1946

The 1930 census, Big Creek Township, White Co., AR revealed that Michael married a woman named "Nettee" sometime after his first wife dies in 1920, and before the 1930 census was taken. That census showed Michael's children as being William C, Connie E, "J.L.,and his wife, Nettie being 45 years of age. These three children were Michael's last children by Minnie Belle. There was no known issue from the second wife.

Michael served his community of Pangburn as Marshall for several years. He was remembered as a man with a kind face and smiling eyes. He wore his big star badge on his clothes at all times. The marshal job didn't pay a living wage so Michael had to have other jobs to supplement his meager pay. With the help of two of his children he was the school custodian. They oiled the floors to keep the dust down, (See Page 8)

<sup>2</sup> Michael's birth year was posted as 1869, in the Clay Twp, White Co., 1870 Census.

<sup>3</sup> Cleburne Co., AR Marriage Record Book 2, page 48.

<sup>1</sup> Lewis Co., KY Marriage Record Book B, Page 29, Line 29.



**JAMES DOYLE**  
 1734 - Unk  
 PRINCE WILLIAM CO., VA

Evidence of James DOYLE, the oldest known son of Edward DOYLE, the Elder, may have been found having being in Prince William County, Virginia in 1759. It is not certain that this James DOYLE, age 25 years at that time, is the son of our progenitor. It is known there were three persons named James DOYLE in that geographical region during that time period. Two of those men had a wife named Sarah.

It is interesting to note that the book "Prince William", The story of its People and its Places, compiled by workers of the Work Projects Administration (WPA) in the State of Virginia, recorded the presence of one James DOYLE.

The court records reported in October 1759 that Allan McCREA, William CARR, and James DOYLE, Gent., or any two of them were appointed to agree with some person to erect a "ducking stool" <sup>4</sup> on Quantico Creek at the town of Dumfries, Virginia.

James DOYLE, son of Edward DOYLE, the Elder, received from his father's will the plantation where his family lived and 40 acres adjoining on the north side of the North Run, Pohick Creek, Truro Parish, (now Fairfax Co. VA).

The Washington County, Maryland Deed Book, page 421, shows James DYALL and his wife Sarah, of Washington County sold land on 16 May 1785. The land had been inherited from Edward DOYLE. James DOYAL is shown being in Cecil County, Maryland on the 1830: 1 Male 60-70 years; and 1 female 50 - 60 years.

From Fairfax Co, VA Deed Book, pages 700-705, an agreement between George MASON, Gent. Of Fairfax and James DOPYALL (sic), also of Fairfax, Planter, rented 100 acres of land on Pinery Branch of Dougues Run , during the natural lives of James DOYALL, Sarah DOYALL, his wife, and James DYALL, his son, in the amount of 530 pounds of good merchantable tobacco. James made his "X" ☉

---

<sup>4</sup> A seat attached to the end of a plank over hanging a pond used as a means of punishment in the 15<sup>th</sup> and 16<sup>th</sup> centuries. The culprit being tied to the seat and plunged in the water.

**BERNICE E (née LAMAR) SCOTT**  
 1906 - 2005  
 ATCHISON, KS

Bernice Evelyn LAMAR, a daughter of Thomas Jefferson LAMAR and Ola Mae SINGLETON, was born on 30 December 1906. She was baptized at the New Market Christian Church, Weston, Missouri. She served as deaconess in her Christian Church in Colorado and a member of the Weston Christian Church.

Bernice married Richard Wilbur SCOTT in Leavenworth, Kansas on 2 March 1933, age 27 years. She was a teacher at the Platte Valley School, served as a cook for West Platte Schools, and eventually worked for the pharmacy where she retired in 1981, at age 75 years. Her family was very musical and she joined in as Bass fiddle player for many area barn dances.

Bernice was preceded in death by her parents; her husband, Richard Wilbur SCOTT; son, Richard Dean SCOTT; brothers, D.C. and Howard LAMAR; sisters Alberta LAMAR and Leona MURDOCK.

She is survived by her daughter, Sharon WHITT and her husband Larry WHITT, of Weston; grandchildren Rochelle CAUDRON and husband, Jeff of Wheaton and Steven WHITT and wife, Stefanie, of West; and great-grandchildren Samantha WEHITT of Weston, and Jon and Lamar CAUDRON of Wheaton.

Bernice passed to her reward 22 August 2005, age 98 years, at the Atchison Senior Village in Atchison, Kansas. Funeral services were held 25 August at the Vaughn Funeral Chapel in Weston. Interment was in Pleasant Ridge Cemetery, Weston.

Bernice is a great-granddaughter of Allen DOYLE and Mary Frances LIGHTFOOT, early Platte County, settlers. ☉

**HOWARD C LAMAR**  
 1903 - 1996  
 WESTON, PLATTE Co, MO

A newly found obituary for Howard Clifton LAMAR, a brother of Bernice (LAMAR) SCOTT (in the article above) informs us that Howard passed to his reward, 28 Jan 1996, age 92 years. Howard died at the Ramona Villa Nursing Home. He was buried in the Pleasant Ridge Cemetery, Weston, Missouri. He was a great grandson of Allen DOYLE and a grandson of Melvina Josephine DOYLE.

Howard married Audrey Blanch FORD, 26 Feb 1930. They had two children: Betty Katherine and Thomas Jefferson III. ☉

(Concluded from page 6)

### MICHAEL SEBASTIAN DOYLE

built fires in the wood stoves in each room and kept the school clean in general. He, and his sons, planted a crop of cotton.

As the family developed they went their separate ways. They saw each other only on special occasions, mostly at funerals, it seemed. When Michael died, 25 October 1954, age 86 years, the entire family was able to attend the funeral service. The minister used the scripture from the third chapter of Ecclesiastes at the service, which states there is a time to be born and a time to die. Michael was 85 years old. ☺

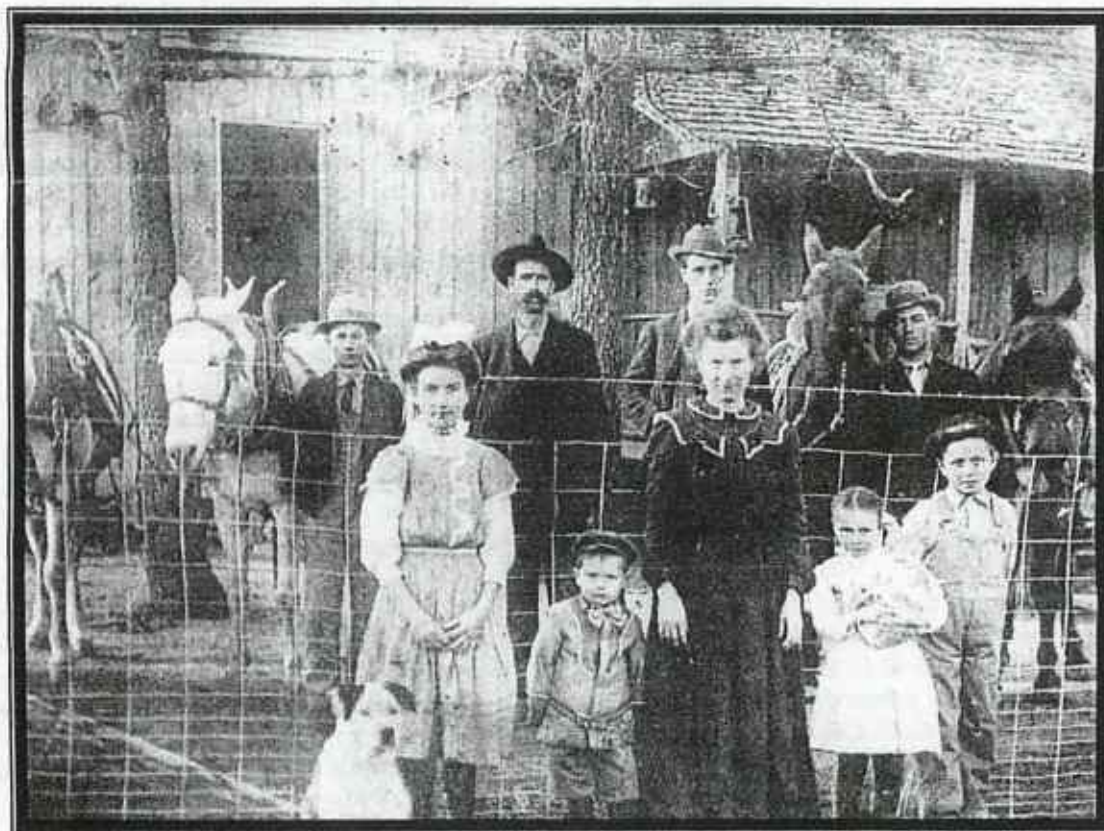

Family of Michael Sebastian DOYLE at home in Pangburn, White County, Arkansas, circa 1912.

The people in this photograph have been identified by Rita Bowren CAMPBELL. Back Row, Left to Right: William Riley DOYLE; Michael Sebastian DOYLE; Harry G DOYLE; and Austin YINGLING who is standing between the two mules. Front Row, Left to Right: Della Almata DOYLE; William Clyde DOYLE; Minnie Beth (aka Bell) (née CASTLEBERRY) DOYLE; Annie Bell DOYLE; and Commie Eugene DOYLE. Perry R DOYLE, the first born child is not in the photo. It is thought he had moved to Missouri. John Louis "J.L." DOYLE is also missing, he was not born until 12 May 1919. Rita CAMPBELL has the original photo in an original large oval frame.

ORANGE COUNTY CALIFORNIA  
GENEALOGICAL SOCIETY



Eunice REYES (husband) Matt; one brother Jim DOYLE (wife) Pam; 19 grandchildren; 33 greatgrand



Phoebe May DOYLE

children; 9 great-great grandchildren; and numerous other loving family and friends.

Funeral services were held on Saturday, 1 October 2005. Burial was in Maple Hill Cemetery. ☺

**HANNAH ELIZABETH DOYAL**  
21 October 2005  
DURHAM, DURHAM CO., NC

Hannah Elizabeth DOYAL a daughter of Alexander and Elizabeth DOYAL, was born at 12:45 p.m., 21 October 2005, at the University of North Carolina Hospital, Chapel Hill, North Carolina.

Hannah is their second child. Their first child, Patrick Alexander DOYAL, was born 2 January 2002. Hannah is an eighth-great granddaughter of our progenitor, Edward DOYLE, the Elder (1700 - 1741) and Priscilla CONNELL of Prince William County, Virginia. She descends through JOHN DOYLE and Christina DAVIS, very early pioneers who settled in Kentucky in the late 1700's. John served under the leadership of some of our national heroes such as General George Rogers CLARK, and General "Mad" Anthony WAYNE along the Ohio River Valley.

Hannah's direct paternal lineage to 1700 is:

Father	Alex	1979
G/F	Charles	1952
G <sup>2</sup>	Dean	1922
G <sup>3</sup>	Galen	1894
G <sup>4</sup>	Roscoe	1868
G <sup>5</sup>	Samuel	1838
G <sup>6</sup>	John	1802
G <sup>7</sup>	John	1762
G <sup>8</sup>	Edward	1735
G <sup>9</sup>	Edward	1700 ☺

**COFFEY CEMETERY**  
WHITE COUNTY, ARKANSAS

Boy Scout Troop 227, Little Rock, Arkansas, devoted a profitable weekend in White County cleaning up the Coffey Cemetery. A Little Rock youth, Scout Neil FEINBERG, a son of Dr and Mrs Tom FEINBERG, was inspired to lead the cleaning of the desolate Coffey Cemetery as his project for his Eagle Scout project.

This cemetery is where William DOYLE (1840 - 1883), son of Michael DOYLE and Lydia BEACHT, and William's three YINGLING wives were buried. The cemetery has not been maintained for many years and has fallen into a complete shambles. The grave markers were unmarked stones (rocks).

In cooperation with the White County, Historical Society the cemetery now has a marker and the grounds are cleaned. Dr FEINBERG made a sign to identify the cemetery. Some of William DOYLE's descendants have arranged for a tombstone for William and his wives (sisters): Helena YINGLING, Elizabeth YINGLING, and Catherine YINGLING. A maintenance program is being planned.

A hearty congratulations to Neil FEINBERG Scout Troop 227, and the White County Historical Society for this valuable community contribution.

William DOYLE is a 2<sup>nd</sup> great grandson



of our progenitor, Edward DOYLE, the Elder (1700 - 1741) of Prince William County, Virginia. William descends through Alexander DOYLE of Lewis County, Kentucky and Michael DOYLE who migrated to Platte County, Missouri around 1840. ☺

**ELIZABETH DOYLE**  
1857 - 1939  
**LEWIS CO., KENTUCKY**

Elizabeth DOYLE, daughter of David Mowry DOYAL (sic) and Sarah STRICKLETT was born 17 March 1858 in Lewis Co., Kentucky. Detailed information about Elizabeth's family was prepared by Elizabeth's great grandson, Frederick James GREGORY, Jr in 1991.



Elizabeth DOYLE

Elizabeth married David William HANNAH, a son of John William HANNAH and Talitha I HORSLEY on 31 May 1877, in Lewis County.<sup>1</sup> Elizabeth was a housewife. Elizabeth and David raised nine children all of whom were born in Lewis County:

i. HANNAH, David Martin, b. 1878, married (1) Callie REYNOLDS, 1905: married (2) Edna A RICHARDSON 1923. David was the first to leave Lewis County. He had heard from the railroad men how good the farmland was in Vermillion Co., Indiana. He hopped a train and went to see for them all. It must have looked good because the family loaded up twelve wagons and moved there in 1902. They sold the Lewis County farm for \$750. David was Vermillion County Commissioner for 16 years. He was known as an ardent Democrat, and was a member of the Perrysville, Indiana Masonic Lodge for 67 years. At age 86 years he was still farming. His grandson, Michael FRAZIER, said that Dave had a glass eye. He would sometimes take it out and chase the children with it held in his hand.

Dave and Edna had six children. David died of a heart attack on 12 April 1967, age 89 years, in Urbana, Illinois. He was buried in the Atherton Cemetery, Danville, Illinois.

ii. HANNAH, Minnie Alice, b. 1879, married Paris POOLE on 30 June 1896 in Lewis County. They raised eight children. The first three children were born in Kentucky, before the family moved to Vermillion County, Indiana around 1902. The last five children were born in Vermillion County before 1917.

Minnie is remembered as being very particular and clean in her home. Before the family retired at night, everything was always put in its place. Minnie would say "someone might get sick tonight and we would need to call the doctor." Minnie washed clothes on a gasoline, square style Maytag washing machine. One of their sons, Ralph, never married. He went to Nevada and worked two years helping construct the Hoover Dam.

Paris preceded Minnie in death. He passed away, age 67 years, in 1934 in Fountain County, Illinois. Minnie passed to her reward in 1944, in Fountain County. They were buried in Atherton Cemetery, Danville, Illinois.

iii. HANNAH, Lillie Bell, b. 1881, married Fred Burt KERN about 1937, without issue. Lillie died in 1942 at Kirby, Josephine Co., Oregon and was buried at Grants Pass, Oregon.

Lillie was best friend with her sister, Bertie. They often wore the same clothes and visited each other. Lillie married late in life. She liked photographs and kept the 1900, 4<sup>th</sup> of July Family Photo. They had a beautiful home in California. Her last residence was Summit City, Shasta County, California. Lillie and Bertie are buried in the same cemetery in Oregon.

iv. HANNAH, Charles Calvin, b. 1882, married Lola Ruth ATTERBURY in 1912 in St Joseph, Michigan. Charles, retired New York Central Railroader, died in

<sup>1</sup> Lewis County, Kentucky Marriage Record Book K, page 440.

1963 In Marion County, Indiana. Charles was born in a farm house on Marin Fork Road, which connects to Quick's Run from the town of Vanceburg, Kentucky. He learned to swim in the Ohio River when his older brothers tossed him into the river. Charles became a fireman on the New York Central Railroad. In 1907, while on a run from Indianapolis to St Louis, the train had a head-on collision with another train. Five men were killed. Charles was thrown 35 foot and injured. He was found three hours later standing in the crowd, asking, "What has happened?" Charles and his wife Lola raised three children. He continued to Railroad and retired in Beech Grove, Indiana. He died in Marion County, Indiana in 1963, age 81 years.

v. HANNAH, Bertie Ellen, b. 1883, in Lewis County married James Matthew McCANN in Danville, Illinois on 18 February 1903. James died in Scioto County, Ohio in 1964. They had four children. Bertie married second Clyde JOHNSON. That marriage was without issue. Bertie died in 1949, Grants Pass, Oregon and was buried nearby. Bertie owned and ran a large general store in Kirby, Oregon. She traded with miners and bought gold from them. She owned several cabins which were rented to miners. She bought gold for \$28an ounce. She placed it in Vaseline jars and slept with them under her pillow. Then she would take the gold to Grants Pass and resale it for \$32. She was almost a millionaire. She became sick for several years before her death and the hospitals and doctors got most of the money.

vi. HANNAH, Richard Cleveland, b. 1884, married Lena Leota GOUTY in Danville, Illinois on 19 Aug 1909. They raised eight children. Lena died in 1948 at Stone Bluff of a heart ailment. She was buried at Mount Hope Cemetery, Covington, Indiana. Richard died 1981 in Covington and was also buried in the Mount Hope Cemetery. Richard told his children that his father did well to feed the family. They always had everything they wanted to eat, but that was all they had. The only recreation they had as children was to fish or play ball. Church services provided a break from work in the fields. Their church, Fairmont Christian Church , in Lewis County, Kentucky was on top of a mountain. The people on the other side, next to the [Ohio] River were too poor to build a church and the folks on their side of the mountain could not afford one either. The families went together and built the Fairmont Christian Church. A great many members of the DOYLE Family as well as families who married into the family attended services in that church and were buried in the church's cemetery. The church has fallen in ruins. The cemetery is over grown with brambles, weeds and occupied by snakes. Among the crops Richard helped raise in Kentucky was tobacco. One year they had twenty acres. Just before it

got ripe it got a disease. The whole crop was sold for four cents a pound.

vii. HANNAH, Alva, b. 1886 in Martin Queens, Lewis County, Kentucky. He married (1) Joy Helen BRADY, b. 1889, d. 1923. He married (2) Myrah WHITE. He married (3) Luzetta HILL. Alva fathered six children. He had a dairy farm east of the Brewer Railroad Yards in 1929, Danville, Illinois. He bought a 34 acre farm on Bowman Avenue for \$5,600. He sold it for \$80,000.

Alva died in 1979 in the Vermilion County Nursing Home, and was buried in the Atherton Cemetery, Danville.

viii. HANNAH, Nellie Pearl, b. 1888, in Martin, Lewis Co., KY. She was kicked in the head by a horse and died in 1893, age 5 years.

ix. HANNAH, Bruce B, b. 1896, Martin Queens, Lewis County. He was a railroader, as a Carman and Millwright for the New York Central Railroad in Beech Grove, Indiana. He married (1) Madeline MONROE in Danville, Illinois. He married (2) Opal MARTIN. Bruce fathered six children. Bruce died in 1976 in Danville, Illinois and was buried at Spring Hill, Danville.

The family story reveals that Elizabeth taught the Bible to most of her grandchildren at her home in Rileysburg, Indiana. Fred GREGORY's research of his great grandmother, Elizabeth (née DOYLE) HANNAH's family located 115 of her descendants in six generations.

Elizabeth is a 3<sup>rd</sup> great granddaughter of our progenitor, Edward DOYLE, the Elder (1700-1741) and Priscilla CONNELL of Prince William County, Virginia.

©

### ***LEWIS COUNTY, KENTUCKY 200 HUNDRED YEAR HISTORY 1806 - 2006***

The Lewis County Historical Society has published a new two hundred year county history. The DOYLE Family name is included on some of the pages. Numerous newspaper clippings have been included with several photographs of people and places of interest. The book includes family names of families into which DOYLE family women married. Copies may be available.

**LEWIS COUNTY HISTORICAL SOCIETY  
PO BOX 275  
GARRISON, KY 41141  
<[JOANVBURG@YAHOO.COM](mailto:JOANVBURG@YAHOO.COM)>**

## DOYAL MIGRATION TO INDIANA - 1840

## JOHN W DOYAL

0 1 2 3 4

DOYAL John W (1802-1885)  
 +HOWARD Matilda (1807-1888)  
 : DOYAL Amanda M (1834-1918)  
 : +FRAZEE Aaron M (1830-1869)  
 : : FRAZEE Emma (1857-dec.)  
 : : +SMITH Aaron J "Buck" (1856-dec.)  
 : : : SMITH Charles T (1881-dec.)  
 : : : +MULLIGAN Mae  
 : : : : SMITH Justine Mae (1913-1973)  
 : : : : SMITH Alpha A (1885-1886)  
 : : : : SMITH Carl (1887-dec.)  
 : : : : SMITH David (1891-dec.)  
 : : : : SMITH Guy (1894-dec.)  
 : : : : SMITH Basil (1898-dec.)  
 : : FRAZEE John M (1860-dec.)  
 : : FRAZEE James Ella (1861-1904)  
 : : +CLEMENTS Dora (1861-dec.)  
 : : : FRAZEE Stella "Estella" (1883-dec.)  
 : : : FRAZEE Roy (1884-dec.)  
 : : FRAZEE Charles G (1866-1904)  
 : : FRAZEE Dora  
 : DOYAL Samuel Howard (1838-1897)  
 : +COTTON Sarah Jane "Sallie" (1841-1916)  
 : : DOYAL John Leonis (1866-1931)  
 : : DOYAL Roscoe Neldo (1868-1930)  
 : : +THOMAS Minnie Belle (1872-1943)  
 : : DOYAL Galen Thomas (1894-1971)  
 : : : +BOWYER Beatrice Irva (1894-1974)  
 : : : : DOYAL Dean A.  
 : : : : DOYAL Hyla Juanita (1925- )  
 : : DOYAL John Howard (1896-1920)  
 : : : +ALLADICE Marie Naomi (1899- )  
 : : DOYAL Robert Nelson (1902-1977)  
 : : : +SHARPE Mary Louise (1905-1965)  
 : : : : DOYAL Guy Thomas (1934- )  
 : : : : DOYAL Robert Nelson II Ph.D. (1939- )  
 : : : +ELLERMAN Margaret (1904-1992)  
 : : : +ADAMS Leora B (1870-1938)  
 : : DOYAL John L (1843-1864)  
 : : +Unmarried  
 : : DOYAL David D (1845-1906)  
 : : +RAIDER Margaret (Maggie) (1852-1935)  
 : : DOYAL George (1881-1905)  
 : : : +DAILY Alice (1878-1928)  
 : : : : DOYAL Harvey Arthur (1900-1982)  
 : : : : DOYAL Violet E (1904-dec.)  
 : : : : DOYAL William Everett (1882-1950)  
 : : : +SMITH Leannah "Lee" (1884-1906)  
 : : : : DOYAL Unk (1905-dec.)  
 : : : DOYAL Luella (1885-1953)  
 : : : : +SCHENCK Ernest Enrico "Abe" (1882-1967)  
 : : : : SCHENCK Opal Olive (1902-1971)  
 : : : : +DeLONG Harold Wilburn (1901-1939)  
 : : : : SCHENCK Estel Irene (1905-1984)  
 : : : : +WARREN Kenneth Ivory "Bundy" (1901-1961)  
 : : : : : WARREN Ray Gene (1928- )  
 : : : : : SCHENCK Crystal Ione (1911-1973)  
 : : : : +GRAHAM Paul (1901-1974)  
 : : : : : GRAHAM Steve  
 : : : DOYAL John W (1886-1981)  
 : : : +DAVIS Hattie (1885-dec.)  
 : : : : DOYAL Theodore W (1909-1999)  
 : : : : +MOON Delfie O (a.k.a. DOROTHY) (1910-dec.)  
 : : : : : DOYAL Gwendervor Dean (1930-1930)  
 : : : : DOYAL Sarah (a.k.a. Sallie) (1899-dec.)  
 : : DOYAL Emily

## EDWARD TURNER DOYAL

0 1 2 3 4

DOYAL Edward Turner (1813-1892)  
 +HOWARD Sarah Ann (1817-1891)  
 : DOYAL William W (1840-1843)  
 : DOYAL Charles M (1843-1847)  
 : DOYAL John T (1848-1900)  
 : DOYAL Lucinda (1852-1927)  
 : +PENNINGTON William (1841-1921)  
 : PENNINGTON Charles Forest (1869-1942)  
 : : +SHIRLEY Lela E (1878-dec.)  
 : : : PENNINGTON Ova  
 : : : +MARVEL John A  
 : : : : MARVEL Freda Ruth  
 : : : : +SCHWOMEYER Herbert F  
 : : : : : SCHWOMEYER Judith Kay (1950- )  
 : : : : +SLADKY James F  
 : : : : : PENNINGTON Hazel  
 : : : : : PENNINGTON Dora Frances (1873-dec.)  
 : : : : : PENNINGTON Olney Worth (1875-1885)  
 : : : : : PENNINGTON Ernest Leroy (1877-dec.)  
 : : : : +BROUHAARD Ava  
 : : : : : PENNINGTON Mabel Frances (1910-2000)  
 : : : : : PENNINGTON Edward Isaac (1880-dec.)  
 : : : : : PENNINGTON Clarence Orville (1882-dec.)  
 : : : : : PENNINGTON Bertha Estella (1884-dec.)  
 : : : : : PENNINGTON Harley Willet (1887-dec.)  
 : : : : DOYAL James Buchanan (1857-1883)  
 : : : : DOYAL Louise Anna (1863-1902)  
 : : : +SMITH William P  
 : : : DOYAL Rebecca (1869-dec.)  
 : : +KEENEY Elias E

## NICHOLAS EDWARD AILES

0 1 2 3 4

AILES Nicholas Edward (1834-1922)  
 +HITT Mary Frances (1839-1921)  
 : AILES Eveline L (1856-dec.)  
 : AILES Eliza [Alice?] (1859-dec.)  
 : +HURT Charles Wheeler (1859-1922)  
 : : HURT Clyde  
 : : HURT Ernest  
 : : HURT Iva (?-1887)  
 : : AILES Samuel W (1868-dec.)  
 : : +SMITH Mary F (E?) (1870-dec.)  
 : : : AILES Forest (1892-dec.)  
 : : : AILES Samuel Jr (1899-dec.)  
 : : : AILES Roy Tildon (1876-1945)  
 : : : +DAVIS Donnah A (1878-1959)  
 : : : AILES Grace (1879-1946)  
 : : : +WALL Mark (1873-1947)  
 : : : : WALL Lois (1912-dec.)  
 : : : : AILES Hazel (1883-1905)  
 : : : : +WATERS Arlen J (1882-dec.)  
 : : : : : WATERS Lester Jewel (1904-dec.)

John W DOYAL (a.k.a. DYAL) and his wife Matilda HOWARD, natives of Lewis County, Kentucky moved their family to Boone County, Indiana around 1840. Their first two children, Amanda and Samuel were born in Lewis County. The rest of their children, John, David, and Emily were born in Boone

County after 1843.

John's brother, Edward Turner DOYAL, also moved his family to Boone County. Edward had adopted his sister's orphaned child, Nicholas AILLS, in Kentucky and brought his nephew with his own family to Indiana. Nicholas, upon attaining the age of 21 years, married and they raised six children. This further added to the size of the DOYAL related population residing in Boone County and neighboring Hendricks County. Edward had adopted his sister's son shortly after her demise.

Also some of the HOWARD Family, John's and Edward's wives, and their brother John and his family also came to Boone County at about the same time. This created a rather sizeable group of people, three families, making their home in Boone County around 1840.

John W DOYAL and his brother Edward Turner DOYAL are great-grandsons of our family's progenitor, Edward DOYLE, the Elder (1700-1741). Nicholas Edward AILES descends from John and Christina DOYLE's daughter, Ann (née DOYLE) AILES ( a.k.a. AILLS). Nicholas is a great-grandson of our progenitor. ©

NOTE: The names on this page are not included in the Index.





# DOYLE FAMILY NEWS

"Do noe ylle," quoth D'oylle.



Doyle  
Family

COGS REFERENCE ONLY

Volume XVI, Number 1

July 2006

## DOYLE FAMILY NEWS

"Doyle Family News" has been published quarterly in January, April, July, and October since 1991. It is dedicated to the descendants of our progenitor, Edward DOYLE, the Elder, 1700-1741, and his wife Priscilla CONNELL of Prince William County, Virginia.

Distribution is without charge to those asking to be placed on the mailing list. In return it is requested that family information be submitted to the editor. Data should include, but not limited to, family details such as complete names, including maiden names of women, dates and places of birth, marriage, and death.

At this time over 5030 surnames and over 1700 marriages are contained in the database supporting this branch of the DOYLE Family.

Permission is hereby granted to reprint material published in the newsletter, providing credit is given. The editor may be contacted at:

DEAN A DOYAL  
45 GAINSBOROUGH PLACE  
NEWPORT NEWS, VA 23608-2029  
757-877-5263  
E-MAIL <dedoyal@cox.net>



Dean A DOYAL

### What's in this Issue:

Edward DOYLE the Elder, 1700-1741 Prince William Co., VA	2
Edward DOYLE the Younger, 1735 - 1833 Frederick Co., VA	3
DOYLE Family in Pennsylvania	3
DOYLE Family in Kentucky	4
DOYLE Family in Illinois	5
DOYAL Family in Indiana	6
DOYLE Family in Missouri	7
DOYLE Family in Arkansas	8
Charles Edgar DOYLE 1919 - 12006 San Antonio, Bexar Co., TX	8
Index	9

RANGE COUNTY CALIFORNIA  
GENEALOGICAL SOCIETY

## *DOYLE Beginnings in America ca 1700*

**T**he earliest of our DOYLE Family lineage found in America is Edward DOYLE. He lived in Prince William County, Virginia, at least by 1733 when he owed Thomas KERFOOT £20. <sup>1</sup> One family tradition holds that Edward came from Wexford County, Ireland. Another theory by the late John John Augustus "Gus" DOYLE (1901-1991) of Cincinnati, Ohio, claims our family came from Kilkenny, Ireland. Gus traveled in 1976 to Ireland to find our ancestors. He claimed he found his 5<sup>th</sup> great grandfather, James DOYLE buried in Kilkenny. This claim has not been substantiated.

An Ed DOYLE, along with ten other people, came to America as a servant aboard the "Lion of Liverpool" arriving in Pennsylvania on 14 August 1683. <sup>2</sup> Ed DOYLE was required to serve four years [as an indentured servant], to be paid £4.10, given 50 acres of land, and to be freed four years later, 1687. There is no assurance this Ed DOYLE is of our lineage. Our progenitor may have sailed to America on a ship resembling this ancient craft.

Edward DOYLE's father was probably "James". Edward's children were named James, Edward, and Elizabeth, in that order. It was customary in those days to name the first born son for his grandfather.

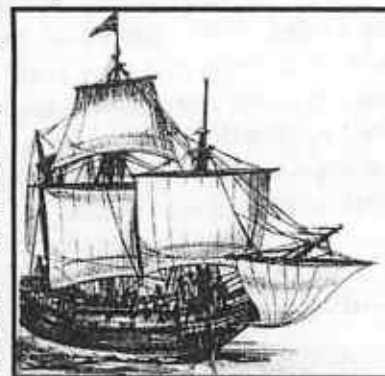

Type ship used in 1700.

*Prince William Co.  
Virginia*

Edward married Priscilla CONNELL, daughter of Simon & Elizabeth CONNELL, ca 1720 in Fairfax Co., VA. This seems to be reasonable because the DOYLE and CONNELL properties were adjacent along Pohick Creek.

On 9 December 1740 Edward DOYLE, our progenitor, received a grant of 246 acres in Prince William County, from The Right Honourable Thomas Lord Fairfax Baron of Camerin, along North Run Pohick [creek] adjacent to lands owned by Simon CONNELL and by John ROBERTS. <sup>3</sup>

Edward DOYLE and Priscilla CONNELL are known to have had three children:

- i. DOYLE, James D, born before 1734, married Sarah
- ii. DOYLE, Edward, born ca 1735, married Elizabeth VANCE
- iii. DOYLE, Elizabeth, born after 1735. <sup>4</sup>

Edward DOYLE died sometime between 29 March 1740, when his will was written, and 27 April 1741, when it was presented in court by his wife (his executrix) Priscilla (née CONNELL) DOYLE. By the terms of the will James received the plantation on which the family lived, plus 40 acres, adjoining "... on the north side of North Run, Pohick Creek." Edward received 80 acres, adjoining that given to James. Elizabeth received 77 acres, the remaining tract of land.

Priscilla, along with two neighbors of the DOYLE Family, were ordered to make an inventory of Edward's estate. Priscilla presented the inventory to the court on 25 May 1741. Edward's accumulated wealth included, among other things: 1 boro (sic), 2 cows & yarling (sic), 2 heifer (sic), 2 sows, 40 pounds of putor (sic), a brass kittle (sic), brass candlestick and stuffers, a pair of flesh forks, and a cuting (sic) knife, an old looking glass, an old Bible and prair (sic) book, two pair woolards, and various other pieces of furniture and animals. His estate, excluding the land, was valued at £9.6.5. <sup>5</sup>

Priscilla DOYLE was called Priscilla NICHOLS in her father's will dated 24 June 1743. <sup>6</sup> This indicates Priscilla remarried sometime after Edward DOYLE died. A common thread of evidence between the will of

<sup>1</sup> Information from Robert T WATKINS, Pasadena, Maryland.

<sup>2</sup> TEPPER, Michael, "Emigrants To Pennsylvania 1641 - 1819" page 12-13, Genealogy Pub. Co., Inc. 1979.

<sup>3</sup> Northern Neck, Virginia, Grant Book E, 1736-1742, page 220.

<sup>4</sup> Elizabeth was under age 16 yrs, 29 Mar 1740 according to father's will.

<sup>5</sup> A complete inventory may be found in Prince William Co., VA, Will Book C, 1734-1744, page 300-301..

<sup>6</sup> Fairfax Co., VA Will Book A, page 87-88.

Simon CONNELL and that of Edward DOYLE, is the signature of Priscilla. Her mark on Simon's will and the court inventory of Edward's estate is a backward "P".

Edward's oldest child, James D DOYLE, moved his family to Maryland. <sup>7</sup> James DYALL and his wife Sarah, of Washington Co., MD sold the land inherited from Edward DOYLE of Truro Parish, Prince William County, VA. on 16 May 1785. James DOYAL is shown being in Cecil Co., MD on the 1830 and 1840 Censuses. This family has not been researched.

Edward DOYLE's descendants have been researched. To minimize confusion as to which Edward DOYLE is being discussed this son of Edward DOYLE will be referred to as Edward DOYLE, the Younger. His father will be called Edward DOYLE, the Elder. Edward, the Younger married Elizabeth VANCE a daughter of John and Elizabeth VANCE, around 1760 in Virginia. After the death of Edward, the Elder, Edward the Younger moved his family initially to the vicinity of Frederick Co., VA.

We are confident that Edward, the Younger moved his family to the vicinity of Winchester, Virginia after the death of Edward, the Elder. This is considered certain because, Edward the Younger's son John stated under oath in his Revolutionary War pension claim that he was born "...near Winchester Virginia on 27 November 1762..." It is not certain how long the family resided in Frederick County, Virginia. They remained in that area for a short time before continuing their migration to Fayette Co., Pennsylvania and later to Kentucky. In Frederick County Edward, the Younger and his wife Elizabeth started raising their family. They had eight children, some of whom were born in Virginia and

*Winchester  
Frederick Co., Virginia*

some in Pennsylvania:

Family of Edward DOYLE, the Younger and Elizabeth VANCE:

- i. DOYLE, John, b. 27 Nov 1872, near Winchester, VA
- ii. DOYLE, William, b. ca 1764, probably in Frederick Co., VA
- iii. DOYLE, Edward III, b. ca 1765, probably in Frederick Co., VA
- iv. DOYLE, George, b. after 1765, Unk
- v. DOYLE, Simon, b. Unk
- vi. DOYLE, Alexander, b. Unk
- vii. DOYLE, Eliza, b. Unk
- viii. DOYLE, Daniel, Unk

*Bullskin Township  
Fayette County,  
Pennsylvania*

During this period of time the state boundaries were not at all clear. It is though logically that Edward thought he was still in Virginia after traveling to Pennsylvania and settling in Bullskin Township, Fayette County, Pennsylvania. The first Federal census, 1790, enumerated Edward's family as consisting of : 4 free white males 16 years of age and older; 1 free white male under 15 years; and 2 free white females. Edward DOYLE [the Younger] is shown as having patented on 11 June 1790, 426¼ acres of land called "Fairfield" along Mounts Creek, in Bullskin Township, Fayette Co., PA. <sup>8</sup> Edward DIAL (sic) paid

Twenty-five Pounds, lawful money, for this land on 22 April 1782. <sup>9</sup> Edward DOYLE, and others, petitioned for the building of a road, in December 1784, from Broad Fort to Christian Perkey's mill, and thence to Redstone Old Fort. <sup>10</sup> After due consideration the court ordered "...that the road be opened, cut, cleared, and bridged, twenty-five feet wide." Additional references were found concerning the presence of Edward DOYLE in this area during this time period.

While the DOYLE Family lived in Bullskin Township, in 1778, Edward was drafted as a militia man. Edward's son John became a substitute for his father. John then served a tour of three months at a fort on the Ohio River about twelve miles below Pittsburgh on Muntour Bottom. <sup>11</sup> During that time John was engaged almost every day in ranging the frontiers, observing the appearance of Indians. There was no significant battle or skirmish.

<sup>7</sup> Washington Co., MD Deed Book, page 421, shows James DYALL and his wife Sarah sold land on 16 May 1785.

<sup>8</sup> HORN, William F, "Horn Papers; early westward movement on the Monongahela and upper Ohio, 1765-1795, 1945, Vol 3, Map 3.

<sup>9</sup> Grantee Deed Book A, page 350, Fayette County, Pennsylvania, 22 April 1782.

<sup>10</sup> ELLIS, Franklin, "Early History of Salt Lick and Springfield Townships, Fayette Co., PA.", 1931, page 30.

<sup>11</sup> Revolutionary War Pension W-2082 of John DYAL, National Archives and Records Service, Washington, D.C.



It is not certain how long the DOYLE Family resided in Pennsylvania. In 1794 Edward DOYLE paid taxes in Mason County, Kentucky. That same year he also, from Harrison County, Kentucky gave a power of attorney to his trusted friend, William MOUNTS. MOUNTS was to return to Fayette County and sell Edward's mills and 25 acres of land on Mounts Creek. Edward made his mark. This action, and other Harrison County Court records, seem to prove that Edward could not read or write and was in Harrison County until at least 1799. After 1800 Edward was not found in Harrison County, but located in Mason County, Kentucky.

*Lewis County,  
Kentucky*

There is further evidence that Simon, William and Alexander DIAL (sic) were also in Harrison County in 1797 to 1800 and their names appear in the court records as bondsmen and jury members, as well as tax payers. By 1803 Edward, Simon, and Alexander were paying taxes in Mason County. Lewis County was not formed until 1807, after that date they paid taxes in Lewis County, along with Nancy (née RAWLINGS) DOYLE, widow of Simon DOYLE who died ca 1805.

Edward and three of his sons Alexander, John, and Simon are shown on the Lewis County, Kentucky tax records as soon as the county was formed from Mason County in 1807. On Monday, 27 April 1807, John DOYAL (sic) and others, met at the house of Oke Hendrickson. John, and the others, produced a Commission from his Excellency, Christopher GREENUP, Esquire, Governor of Kentucky, appointing them Justices of the Peace for Lewis County.<sup>12</sup> There is evidence that John DEYALE (sic) was in the area at least by 6 April 1797. That is the date John married Christina DAVIS, daughter of Thomas Nicholas DAVIS and Rebecca WARD who were married in Cecil County, Maryland in 1760.

There were numerous members of the DOYLE Family who made their homes in Lewis County after the county was formed in 1807. It had to have been a large group. There have been found records of 319 births, 133 marriages, and 163 deaths. Additional records have been found of 34 births, 22 marriages, and 5 deaths connected to the DOYLE Family in neighboring Mason County. Adams County, Ohio, located across the Ohio River, bordering on Kentucky would account for a few more vital statistics. In some cases it was more convenient to register births, marriages, and even deaths in the neighboring Ohio County.

It was in Lewis County that the spelling of the DOYLE surname became creative. Variations had occurred previously, but for an unknown reason(s) on 11 May 1830 the change to DOYAL became commonplace on the court marriage records. That practice continued at least until 25 March 1852. People who migrated from Lewis County after 1840 pretty much retained the "AL" version of the name, especially those who went to Indiana. Eventually most of the family, except those in Indiana, reverted to the "LE" spelling. Early arrivals in Missouri retained the "AL" spelling. That lasted a very short time before they reverted to the "LE" name.

John DOYLE, Edward's oldest son, was undoubtedly the first member of the family to find Mason County. He had traveled the Ohio River off and on from the time he took his father's place on the Ohio River near Pittsburgh as a soldier in the militia. It is speculated that John recognized the value of the land in Kentucky bordering the Ohio River. By some means John must have informed his parents of this free land and green grass. At least John found the DAVIS Family and married one of their daughters, Christina. It is not known precisely when John's parents left Pennsylvania nor when they settled in Mason County. It is known that Edward and his wife, and Simon and Alexander paid taxes in Mason County in 1801.

As soon as Lewis County was formed from Mason County in 1807 Edward and three of his sons John, Alexander and Simon are shown on the county tax records. The location of the rest of Edward's children, William, Edward III, George, Eliza, and Daniel, needs to be researched.



Home of John and Christina DOYLE  
Photo taken 1974.

John DOYLE and Christina (née DAVIS) DOYLE who were married in 1797, were perhaps the first members of the family to reside in Lewis County. They are thought to have lived initially with Christina's parents. It is not known when they established their own home. This is a 1974 photo of the cabin where they raised their family. It is located on the south side of Quick's Run. John received 100 acres of land for his military service. He reserved an acre of land for the family cemetery. Several members of the family were buried there, only a few have been identified.

<sup>12</sup> RAGAN, O. G. Rev, "History of Lewis County, Kentucky", Cincinnati Press of Jennings and Graham, 1912.

John and Christina (née DAVIS) DOYLE raised nine children:

- i. DOYLE, Rebecca, b. 17 Mar 1798, d. 27 Mar 1876  
m. William REID, 15 Jun 1820, raised 8 children
- ii. DOYLE, David Davis, b. 23 Dec 1799, d. ca 1875  
m. Mary CRAWFORD, 1 child  
m. Elizabeth MOWRY, 8 children  
m. Unknown HIMES, no issue
- iii. DOYLE, John W, b. 17 Jan 1802, d. 13 Jan 1885  
m. Matilda HOWARD, raised 2 children in Kentucky, moved to Indiana 1840,  
raised 3 more in Indiana
- iv. DOYLE, Elizabeth, b. 27 Jul 1805, d. after 1824  
m. John REID, no known issue
- v. DOYLE, Susanna (Nancy) b. 9 Nov 1807, no further information known
- vi. DOYLE, Nicholson, b. ca 1810, d. ca 1811,
- vii. DOYLE, Ann (Nancy), b. 13 Mar 1811, d. 11 Aug 1840  
m. Thomas AILLS, 1 Mar 1830, they had two children before Ann died. Daughter  
Arrine raised by William and Rebecca (née DOYLE) REED. Son Nicholas raised  
by his mother's brother, Edward T DOYLE
- viii. DOYLE, Edward T, b. 20 Dec 1813, d. 15 Aug 1892  
m. Sarah Ann HOWARD, 27 Mar 1838, moved to Indiana ca 1840, raised 7  
children and his sister's son Nicholas.
- ix. DOYLE, Susan A, b. 22 Mar 1818, d. after 1880,  
m. William IRWIN, 21 Dec 1837, They raised 6 children.

**Illinois**

***Simon and Nancy (née RAWLINGS) DOYLE***

Misfortune fell upon Simon DOYLE's family in Kentucky, when Simon, age 30 years, passed to his reward ca 1805. This left his wife Nancy, a widow, with five young children, the oldest being about 8 years old.

Simon and Nancy's family consisted of:

Mary DOYLE, b. ca 1797, married Jacob SNIDER, 18 Dec 1813, d. after 1814.  
Edward DOYLE, b. 12 Dec 1798, married Jane DICKSON, 1821, d. 1856 in Illinois.  
Samuel DOYLE, b. ca 1800, no further information known.  
Elizabeth DOYLE, b. 27 July 1801, married John DICKSON, 1824, d. 1854 in Illinois.  
Simon DOYLE [Jr] b. 18 Mar 1802, married Eliza BELYEW, 1827, d. ca 1878 in Kentucky.

After Nancy's death in 1812 the Lewis County Court appointed John STEPHENSON as guardian of the minor children: Mary, Edward, Elizabeth, and Simon. STEPHENSON bound Simon DOYLE to Robert C LILLESON, of Mason County, to learn tailoring, until becoming of age 21, on 18 March 1823.

Edward DOYLE and his sister, Elizabeth DOYLE, married John DICKSON and his sister Jane DICKSON in Lewis County. These two families decided to leave Kentucky. They found good farm land in Illinois and migrated there around 1840. Initial settlement was in Vermillion Co., IL and the neighboring Vermilion Co., IN. A short time later Edward DOYLE decided to move his family further west, to Schuyler County. This is how some of the DOYLE Family became citizens of Illinois.

Elizabeth DOYLE, a daughter of David Mowry DOYLE, a grand nephew of Simon DOYLE, married David William HANNAH. They also left Kentucky for new farm land in Vermillion Co., IL. This brought more members of the DOYLE family to Illinois.

More DOYLE Family relatives found their way to Illinois. These descendants found their way to Rock Island Co., IL. Eliza DOYLE, a daughter of Alexander DOYLE married German N TRENT in Lewis County on 15 Oct 1829. It was not long until some of the TRENT Family found their way to Rock Island Co., IL. Further migration brought some of the TRENT Family to Bottineau County, ND.

It was migrations like these that allowed people with DOYLE Family lineage to find their way from Kentucky.

*Alexander and Elizabeth (née RAWLINGS) DOYLE*

Alexander DOYLE a son of Edward DOYLE, the Younger and Elizabeth RAWLINGS, could have been born in either Frederick Co., VA. or Fayette Co., PA. perhaps in the year 1775. Alexander passed to his reward in Lewis Co., KY. perhaps in the year 1842, at the age of 67 years. He married Elizabeth RAWLINGS about 1798. It is not known where they were married. It is thought all of their nine children were born in Lewis County. It is possible this family resided in neighboring Harrison Co., KY. Alexander DIAL, son of Edward DIAL, paid taxes in 1800 in that county. Alexander married second the widow Sally DICKSON on 8 Sep 1836.<sup>13</sup> There was no known issue from the second marriage. Alexander paid taxes on 100 acres of land on Sycamore Creek, Lewis Co., KY beginning in 1840.

Alexander and his first wife, Elizabeth RAWLINGS, raised nine children:

- i. DOYLE, Nancy, b. After 1799, d. before 1830
  - m. Thomas Lewis BEASLEY 29 Dec 1827, Lewis Co, KY, No known issue
- ii. DOYLE, Michael, b, 6 Mar 1800, d. 14 Mar 1884, moved family to Missouri, ca 1840
  - m. Lydia BEACHT, 8 Jan 1824, Lewis Co., KY, six children
  - m. Drusilla "Druzy" WILSON, 1841, no issue
  - m Susan Ann FRANKLIN, 1844, no issue
  - m. Sultana BELL, 1852, no issue
- iii. DOYLE, John, b. ca 1801, d. Oct 1829
  - m. Nancy FEAGAN, 7 May 1822, Lewis Co., KY, raised 2 children
- iv. DOYLE, Vance, b. Ca 1807, d. unknown, migrated to Missouri ca 1840
  - m. Polly (Mary) PATTERSON, 28 Dec 1834, Lewis Co., KY, raised 4 children
- v. DOYLE, Priscilla, b. ca 1808, d. unknown
  - m. Thomas L BEASLEY 11 Dec 1830, Lewis Co., KY, no known issue
- vi. DOYLE, Eliza, b. Ca 1809, d. ca 1842, Lewis Co., KY
  - m. German N TRENT, 15 Oct 1829, Lewis Co., KY, raised five children
- vii. DOYLE, Mary, b. Ca 1810, d. unknown
  - m. Benjamin C CLARK, 11 May 1830, Lewis Co., KY, raised six children
- viii. DOYLE, Ezekiel, b. 5 Apr 1814, d. perhaps in Missouri, migrated to Illinois and Missouri, ca 1840
  - m. Mary HUFFMAN, 18 Mar 1835, Lewis Co., KY, raised eight children
- ix. DOYLE, Elizabeth, b. Ca 1815, Lewis Co., KY, d. unknown
  - m. Hillary PITTS, 22 Oct 1835, Lewis County, raised three children

Most of Alexander's children remained in Lewis County after they were married. There are some notable exceptions. Michael DOYLE moved his young family of six children to Platte County, Missouri after the early death of his wife, Lydia. Left with several small children to raise Michael married three more times. There was no known issue from those marriages.

Michael's brother, Vance DOYLE, also traveled to Platte County, MO. Because of unpleasantness during the Border Wars, Vance returned to Lewis County.

Ezekiel DOYLE, another brother of Michael, found it to be of benefit to migrate westward. Ezekiel found good farm land in Illinois, remained there for a short time, and then joined his brothers in Platte County. The date and place of Ezekiel's death has not been found. It is thought he may have died in Missouri. Ezekiel's son, Ezekiel [Jr], returned to Lewis County. He served his country during the Civil War by serving in the army. He did not see any combat. Shortly after joining the Union Force he caught the measles at Camp Nelson, Kentucky and died.

*John W DOYAL and Matilda HOWARD*

*Boone County,  
Indiana*

John W DOYAL, a son of John DOYLE and Christina DAVIS, married Matilda HOWARD in Lewis County on 25 May 1830. This family carried the spelling of the surname to Indiana when they moved there around 1840. Their first two children were born in Lewis County. Three additional children were born in Boone County. When this family migrated they were accompanied by, or closely followed, by John's brother, Edward Turner DOYAL and his family. These brothers married two of the Samuel HOWARD and Ellen FORT daughters. Edward adopted his late

<sup>13</sup> Lewis Co., KY Marriage Record Book B, page 25, line 23.



sister's son, Nicholas Edward AILES. Also involved with this migration to Indiana was Samuel and Ellen HOWARD'S son, John HOWARD, and his family. Moves of this nature often included several close relatives and/ or friends. This was important in order for families to support one another.

### **Family of John W DOYAL**

wife: Matilda HOWARD:

- i. DOYAL, Amanda, b. 1834, d. 1918  
married Aaron M FRAZEE, raised 5 children
- ii. DOYAL, Samuel Howard, b. 1838, d. 1897  
married Sarah Jane COTTON, raised 2 children
- iii. DOYAL, John L, b. 1843, d. 1864  
Civil War soldier, killed in action
- iv. DOYAL, David D, b. 1845, d. 1906  
married Margaret RAIDER, raised 5 children
- v. DOYAL, Emily C, died in infancy

### **Family of Edward Turner DOYAL**

wife: Sarah Ann HOWARD:

- i. DOYAL, William W, b. 1840, d. 1843
- ii. DOYAL, Charles M, b. 1843, d. 1847
- iii. DOYAL, John T, b. 1848, d. 1900
- iv. DOYAL, Lucinda, b. 1852, d. 1927  
married William PENNINGTON,  
raised eight children
- v. DOYAL, James B, b. 1857, d. 1883  
No known issue
- vi. DOYAL, Louise Anna, b. 1863, d. 1902  
married William P SMITH, 1883  
No known issue
- vii. DOYAL, Rebecca, b. 1869, d. before 1880
- viii. AILES, Nicholas Edward, b. 1839, d. 1922  
m. Mary Frances HITT,  
raised six children

### **DOYLE Family in Missouri**

#### **Platte County, Missouri**

Three of Alexander DOYLE's sons, Michael, Vance, and Ezekiel DOYLE migrated from Lewis County, Kentucky to Platte County, Missouri around 1840. At least one brother, Ezekiel DOYLE came by a round about way through Illinois. It is not known the routes that Michael and Vance chose to use. These three brothers and the sons of Michael DOYLE were found residing close to one another in Green Township, Platte County.

These three families brought the 1850 population of Platte County to be 23 DOYLE Family members as shown on the Green Township Census. Michael and his sons were responsible for eleven family members. Vance DOYLE and his wife, Mary had four children. Ezekiel DOYLE and his wife, Mary, contributed five children. The 1850 Green Township Census shows the DOYLE congregation to be 23 persons.

Michael DOYLE, a son of Alexander DOYLE and Elizabeth RAWLINGS, natives of Lewis County, Kentucky, migrated to Missouri with his family ca 1840, about the same time other members of the Lewis County, DOYLE Family moved to their respective states.

Michael and Lydia raised six children, all of whom were born in Lewis County between 1825 and 1840. Lydia passed to her reward at the same time, or shortly after their last child, William, was born on 1 January 1840. This left Michael with six children to raise without a wife and mother. As a result Michael married Drusilla WILSON on 26 January 1841. "Drusilla" passed to her reward after a short marriage. Michael's third marriage was to Susan Ann FRANKLIN. This was another short term marriage from which there was no issue. Records show that Michael married fourth to C Sultana BELL on 7 February 1852. ©

Dwelling	Age
338 DOYLE, Michael	50
i. John	21
ii. Simon	15
iii. Matthew	14
iv. William	9
339 DOYLE, Allen	25
w. Mary	21
i. Susanna	4
ii. Melvina	1
340 DOYLE, Samuel	22
w. Lydia	18
341 DOYLE, Ezekiel	37
w. Mary	30
i. Alfred	9
ii. John	7
iii. Ezekiel	5
iv. Hannah	2
346 DOYLE, Vance	43
w. Mary	35
i. Eliza	13
ii. William	5
iii. Scott	3
iv. Taylor	3

Extracted from 1850 Green Township,  
Platte Co., Missouri Census.

## DOYLE Family in Arkansas

White County,  
Arkansas

Michael's youngest child, William DOYLE, did not get along with his stepmother, Sultana (née BELL) DOYLE, and ran away from home upon attaining age. This occurred during the Civil War. William served his country in Arkansas. That is where he met the YINGLING Family who had recently arrived from Germany. William had bad luck with his wives dying. He solved the problem by marrying three sisters, in turn, as they passed away. The family settled in White County, Arkansas.

William's first wife, Helaine, died in Jan 1876. This left William with seven young children to raise without a mother. In short order he married Helaine's sister, Elizabeth. This second marriage produced one child. Lida was born on 15 March 1877. Elizabeth died in 1878, perhaps as a result of child birth. There was no known issue from the third marriage to Katherine. William DOYLE died at age 43 years of a mad dog bite in December 1883.



Marker of graves for William DOYLE and his three wives. Coffey Cemetery, Pangburn, White Co., Arkansas.

William and his three wives were buried in the Coffey Cemetery. The William DOYLE Dynasty in White County, Arkansas resulted in 719

known descendants in seven generations. Some of William's descendants have served their country in Iraq and Afganistan. ☺

## William DOYLE

w. Helaine YINGLING m. ca 1863

i. Rosella E

ii. Marie F

iii. William H

iv. Michael Sebastian

v. Wesley Everette

vi. Louis Allen

vii. Charles Edgar

w. Elizabeth YINGLING m. 1874

viii. Lida Ann

w. Katherine YINGLING m. 1883

## CHARLES EDGAR DOYLE

1919 - 2006

SAN ANTONIO, BEXAR Co., TEXAS

Charles Edgar DOYLE, a son of Charles Edgar DOYLE, Sr and Sarah Effie WHITTEN, was born in Pangburn, Clay Township, White County, Arkansas on 13 February 1919. He was graduated from Ouachita Baptist College in 1909 with a degree in chemistry. He was enrolled in the ROTC program and commissioned as a Second Lieutenant. While teaching at Magnolia Arkansas High School he joined the 153<sup>rd</sup> Infantry. He was ordered to active duty in 1940. When Pearl Harbor came on 7 December 1941 Charles was stationed on Annette Island, Prince of Wales, outer Ketchikan, Alaska. He remained there until the end of WW II. Later he enlisted as a Master Sergeant and taught in the Pharmacy School at Brooke General Hospital, San Antonio. He served some time at Anchorage, Alaska where he opened a pharmacy at Elmendorf Air Force Base Hospital. Charles E DOYLE married Maude Sue JOHNSON on 13 May 1943 in Texarkana, Texas. They raised six children. After retiring from military service he was a teacher at LaVernia High School, a civilian employee at Randolph AFB and a pecan farmer in Saint Hedwig, Texas for more than forty years.

C.E. is survived by his beloved wife of 63 years; his sister Christina Doyle SPEAR, six children, nine grandchildren, and ten great grandchildren. Services were held at 3 PM at Sunset Memorial Chapel, San Antonio, Texas, on 10 May 2006, followed by a grave side service with military honors. C.E. is a 4<sup>th</sup> great grandson of our progenitor, Edward DOYLE, the Elder (1700-1741) and Priscilla CONNELL of Prince William County, Virginia. He descends through Alexander DOYLE, of Kentucky; Michael DOYLE, an early Missouri Settler; and William DOYLE a Civil War soldier who served in Arkansas. ☺



# DOYLE FAMILY NEWS

*"Do noe ylle," quoth D'oylle.*



*Doyle Family*

Volume XVI, Number 2

October 2006

## DOYLE FAMILY NEWS

"Doyle Family News" has been published quarterly in January, April, July, and October since 1991. It is dedicated to the descendants of our progenitor, Edward DOYLE, the Elder, 1700-1741, and his wife Priscilla CONNELL of Prince William County, Virginia.

Distribution is without charge to those asking to be placed on the mailing list. In return it is requested that family information be submitted to the editor. Data should include, but not limited to, family details such as complete names, including maiden names of women, dates and places of birth, marriage, and death.

At this time over 5030 surnames and over 1700 marriages are contained in the database supporting this branch of the DOYLE Family.

Permission is hereby granted to reprint material published in the newsletter, providing credit is given. The editor may be contacted at:

DEAN A DOYAL  
45 GAINSBOROUGH PLACE  
NEWPORT NEWS, VA 23608-2029  
757-877-5263  
E-MAIL <dedoyal@cox.net>



Dean A DOYAL

## What's in this Issue:

Eliza DOYLE and German N TRENT	
Lewis Co., Kentucky	12
Henry Clay TRENT	13
Henrietta TRENT	18
Ella TRENT	18
Cassius Clay TRENT	18
Hattie	18
Lincoln Harvey TRENT	18
Lucy TRENT	18
Philip Sheridan TRENT	18
Flora TRENT	18
Mary Christina TRENT	18
HENRY German TRENT	19
Nancy TRENT	13
Euphenia TRENT	13
Simon Doyle TRENT	13
Henry Marshall TRENT	14
Frederick Simon TRENT	15
Leonard C TRENT	15
Logan Douglas TRENT	15
Andrew Marshall TRENT	16
William Fifer TRENT	16
German Clyde TRENT	17
William Penn TRENT	17
DOYLE Family Reunion 2006	19
Rebecca Elizabeth DOYAL and Welford T ORROCK married 10 Jun 2006 Fredericksburg, VA	20
INDEX	Omitted

ORANGE COUNTY CALIFORNIA  
GENEALOGICAL SOCIETY



**DESCENDANTS OF  
ELIZA DOYLE and GERMAN N TRENT  
LEWIS CO., KENTUCKY**

The TRENT line has been researched back to Amherst County, Virginia where the patriarch, Elijah TRENT was born about 1755 and married in 1771. Perhaps he died in Kentucky about 1820, which by then had become a state. According to "The Trents in America" <sup>1</sup> it is possible the family lineage may have descended from Henry TRENT of Inverness, Scotland. The family's Fifth Generation seems to have come from John TRENT, 1775 - 1829. John married Candice NOEL. Shortly after that the family moved to Lewis County, Kentucky. John and Candice had six children. German Noel TRENT was their second child. German married Elizabeth "Eliza" DOYLE in Lewis County, KY on 15 Oct 1829. <sup>2</sup>

German and Eliza raised four boys and one daughter:

- i. Henry Clay TRENT, 1830 - 1905, married Flora A Van ORDER, 9 Nov 1854, they had ten children
- ii. Nancy TRENT, 1832 - 1871, married Henry SADDORIS, they had eight children
- iii. Euphemia TRENT, 1834 - 1893, married Reuben G HOLLISTER, they had 4 children
- iv. Simon DOYLE TRENT, 1839 - 1913, married Christian MARSHALL, they had 9 children
- v. William Penn TRENT, 1841 - 1911, married Adda WILCOX, no known issue.

After Eliza's death, age 33 years old, in 1842, German married Mary GOLDEN 28 November 1842 in Mason County, Kentucky. This was a necessary step to care for his five children under the age of twelve years. From the second marriage Mary and German had two children:

- vi. Robert Noel TRENT, born in 1842
- vii. Phoebe TRENT, born in 1844

Efforts to research what happened to Robert and Phoebe have not been fruitful.

These TRENT tombstones, without dates, were found by Lucille and James SAMPSON in the DOYLE Family Cemetery, on Buddy Virgin Farm, near Covedale, Lewis County, Kentucky.



1748 - 1850

Mother of German TRENT



1809 - 1846

Son of Candice TRENT



1809 - 1842

Eliza (DOYLE) TRENT  
Wife of German TRENT

<sup>1</sup> Author unknown.

<sup>2</sup> Lewis Co., KY Marriage Record Book A, page 95 line 618.

## HENRY CLAY TRENT

Henry Clay TRENT was the first born child of Eliza DOYLE and German N TRENT. He was born in Kentucky on 22 September 1830. Henry moved to Illinois in 1850 at age 20 years. He was married at Port Byron, Rock Island Co., IL on 9 November 1854 to Flora Amelia Van ORDER, a daughter of Harvey Van ORDER and Polly GIBS.

Henry was associated with his son, Cassius Clay TRENT. They operated a grocery and hardware store in Port Byron.

During the Civil War Henry enlisted as a private at the age of 31 years on 9 December 1861, in the 51<sup>st</sup> Illinois Infantry Regiment. He was promoted to Second Lieutenant and discharged from the service on 15 Jun 1864. Henry was a Methodist and a Republican. He owned four acres of land, house and lots, valued at \$4,000. He held the office of Supervisor for three years and was Assessor for two years.

Henry and Flora had ten children. Some details about their children begins on page 18:

- i. TRENT, Hernreitta A, b. 30 Aug 1855, died in infancy
- ii. TRENT, Ella, b. 19 May 1857, married William W PEARSELL in 1877
- iii. TRENT, Cassius Clay, b. 2 Jun 1859, married Pauline ALBRECHT, 25 Jun 1890, died 13 Dec 1932
- iv. TRENT, Hattie, b. 19 Nov 1859, died age 4 years
- v. TRENT, Lincoln Harvey, b. 19 Mar 1865, d 1940, a twin of Lucy
- vi. TRENT, Lucy, b. 19 Mar 1865, d. 1903. A twin of Lincoln
- vii. TRENT, Philip Sheridan, b. 1 Aug 1867, d. 1 Dec 1890
- viii. TRENT, Flora, b. 11 Nov 1870, married Frank H SCHAFFER, 8 Mar 1893, d. 15 Mar 1930
- ix. TRENT, Mary Christina, b. 6 Oct 1875
- x. TRENT, Henry German, b. 8 Feb 1876, married Ruth OHAVER, 1 Jun 1899, d. 5 Aug 1960

Henry Clay TRENT enlisted as a private in Co., H, 51<sup>st</sup> Regiment, Illinois Infantry. He was promoted to Sergeant and by 15 June 1863 he was promoted to Second Lieutenant. He was wounded in the battle of Chickamauga, captured, then after ten days was exchanged for a wounded Confederate. He was discharged 15 June 1864. After his service in the Civil War, Henry returned to Port Byron and began a grocery business in which his son Cassius joined him.

## NANCY TRENT

Nancy TRENT, the second child of Eliza DOYLE and German Noel TRENT, was born in Kentucky in 1832. She married Henry SADDORIS in Rock Island Co., Illinois 21 Jan 1851. They had eight children:

- i. SADDORIS, Manual "Arista", 1851-1932
- ii. SADDORIS, Helen "Belle", 1854 - 1925
- iii. SADDORIS, Frank Harper, 1856 - 1927
- iv. SADDORIS, Lena May, 1860 - 1862
- v. SADDORIS, Nellie G, 1863 - 1898
- vi. SADDORIS, Frederick Dent, 1866 - 1950
- vii. SADDORIS, Rosa, 1868 - 1947
- viii. SADDORIS, Jessie Benton Fremont, 1869 - 1940

Lucille N SADDORIS, wife of James RSAMPSON, and a great- great granddaughter of Eliza DOYLE and German N TRENT energetically researched her lineage. Lucille and her husband James visited Lewis County at least on one occasion. They searched for, and found, the grave site of her Great Great Grandparents. The three small grave markers on the preceding page were found by James and Lucille in the DOYLE Family Cemetery located in a wooded area, off of Covedale Road, on Buddy VIRGIN's Farm in Lewis County, Kentucky. Lucille was a dedicated researcher of the TRENT Family.

## EUPHEMIA TRENT

Euphemia TRENT, the third child of Eliza and German TRENT was born in Kentucky in 1834. She married Reuben G HOLLISTER in Rock Island County on 12 Oct 1864. Reuben enlisted in the Union Army 20 Aug 1861. He was discharged because of wounds about a year later, 18 Aug 1862. They had four children:

- i. HOLLISTER, Effie May, 1866 - unk
- ii. HOLLISTER, Eugene, ca 1880 -unk
- iii. HOLLISTER, George H, 1871- unk
- iv. HOLLISTER, Frank G, 1868 - unk

## SIMON DOYLE TRENT

Simon Doyle TRENT, the forth child, was born in Lewis County on 17 Mar 1839. After his father's death in 1846 Simon came under the guardianship of his mother's's brother, Simon DOYLE, "Uncle Sime". Uncle Sime did not treat his nephew kindly and after a year or two of working on his uncle's Lewis County plantation, Simon decided to join his brother, Henry and his sisters, Nancy, and Euphemia in Rock Island County, Illinois.

Simon TRENT's journey to Rock Island, is explained in detail in Logan TRENT's book, "*Trail of the Trents*". Briefly, Simon decided to leave his Uncle's care in Kentucky and began walking to Rock Island, a 5-600 mile journey. Somewhere along the way Simon found his way to his cousin Louisa (née DOYLE) Hamilton's home near Rushville, Illinois. He was there on 17 September 1850 when the Schuyler Co., IL census was taken. It is not

known how long he stayed with his cousin, Louisa.<sup>3</sup>

When he arrived at Nauvoo, Illinois he befriended a steamboat captain who undertook the mission of getting Simon to Cordova, IL, where he met his brother Henry Clay TRENT. Soon after that he worked on the MARSHALL farm. There he met his future wife, Christian MARSHALL. Simon was a frugal man and saved his earnings. By 1861 he saved enough to buy a horse for \$125. During the Civil War he and Henry MARSHALL, his future father-in-law, joined Co., G, 126<sup>th</sup> Illinois Infantry Volunteers.

After the war Simon returned to Illinois and married his childhood sweetheart, Christine MARSHALL on 14 Sep 1865. He was a successful farmer and soon expanded his farm to 400 acres.



Simon DOYLE TRENT (1839 - 1913) and Christine (née MARSHALL) TRENT (1846-1914) TRENT, 1908. Simon is a son of Eliza DOYLE and German Noel TRENT.

By 1910 Simon and Christine were living near the Canadian border in Bottineau County, North Dakota.



Simon Doyle TRENT's land holdings in Whittenton Township, Bottineau Co., N.D. Four, 160 acre holdings east of the county seat.

Simon Doyle and Christine (née MARSHALL) TRENT had nine children:

- i. TRENT, Charity "Chattie", 1866 - died of Scarlet Fever, age 4 yrs, 12 Jan 1870
- ii. TRENT, Henry Marshall, 1868 - 1930
- iii. TRENT, Frederick Simon, 1871 - 1909
- iv. TRENT, Leonard C, 1874- unk
- v. TRENT, Logan Douglas, 1877 - 1940
- vi. TRENT, Andrew Marshall "Tick", 1879 - 1940
- vii. TRENT, William F, 1883 - unk
- viii. TRENT, German Clyde, 1885 - unk
- ix. TRENT, Joseph Fifer, 1888 - 1900

1. Henry Marshall TRENT & Clara Mae ASKEW

Henry, "Hank", was born 20 December 1868 in Cordova, Illinois, and spent the first 32 years of his life in that area. He also contracted scarlet fever during the time his little sister Chattie, died from the disease.



Henry Marshall TRENT  
Rock Island, IL 1894

<sup>3</sup> The William HAMILTON family was found to be in Nebraska, Washington Co., Fontenelle, in 1870. William's wife, Louisa, a daughter of Simon DOYLE Jr and Eliza BELYEW, is a niece of Edward DOYLE, their neighbor in Schuyler Co., IL.

Henry began keeping company with a beautiful young lady from Port Byron, Illinois, Clara Mae ASKEW, a daughter of Stephen and Harriet ASKEW. Clara and



Henry were married on Thursday, 19 March 1891 at the bride's home. This prolific union produced 14 children:

- i. TRENT, Chauncey, b. 10 May 1892
- ii. TRENT, Simon Doyle, b. 8 Jun 1893
- iii. TRENT, Jessie Christian, b. 1894 - d. 1899
- iv. TRENT, Harriet M "Daisy", b. 17 Dec 1895
- v. TRENT, Mary Elizabeth, b. 18 Aug 1897
- vi. TRENT, Ruth Ann, b. 23 Mar 1900
- viii. TRENT, Helen Lucille, b. 24 Dec 1901
- ix. TRENT, Dorothy Louise "Punk", b. 12 Nov 1903  
(The following children were born in Bottineau, ND)
- x. TRENT, Amy Katherine, b. 30 Jul 1905
- xi. TRENT, Frances Bernice, b. 10 Apr 1907
- xii. TRENT, Howard Kenneth, b. 12 April; 1909
- xiii. TRENT, Sutherland Geraldine "Sky", b. 11 Aug 1911
- xiv. TRENT, Genevieve Lorraine, b. 19 Mar 1913
- xv. TRENT, Baby "May" stillborn May 1914.

After devoting twenty years on the North Dakota frontier Henry and Clara Mae returned to Kewanee, Henry Co., Illinois. Henry passed away 23 Oct 1930, age 62 years. Clara went to her reward at Port Byron in 1932, age 63 years. Their oldest son, Chauncey TRENT moved his family from North Dakota to Whitefish, Flathead Co., Montana around 1917. Anna died, age 76 years, on 4 Jan 1965. Chauncey died 2 Jun 1974, age 82 years. Eliza (née DOYLE) TRENT's great grandson had migrated a long distance from the family home in Kentucky.

### 2. Frederick Simon TRENT and Maude Luella SMITH

Fred was born 14 Apr 1871 in Rock Island Co., IL. He married Maude Lucilia SMITH on 22 December 1892 at his wife's home in Whiteside, Illinois.



Frederick Simon TRENT  
Rock Island, IL 1894

The family moved to Bottineau, ND before 1910. Frederick died in North Dakota on 19 Apr 1909. He is buried in Oak Creek Cemetery, Bottineau. Earl lived with his uncle William F TRENT in 1920. Fred and Maude had three children:

- i. TRENT, Earl Leonard, b. 21 Sep 1897. He married

Gladys M WHITTEREN in Bottineau, ND on 5 Jan 1922. Earl died 16 Mar 1951 in San Fernando, CA. He is buried in Glendale, California

- ii. TRENT, Marie Ann, b. 8 Nov 1900 in Cordova, Rock Island Co., IL
- iii. TRENT, Robert Andrew, b. 13 Jul 1904

### 3. Leonard C TRENT and Maida McCORMICK

Leonard was born 23 May 1874. He became a Baptist minister. He married Maida McCORMICK. They raised two children:

- i. TRENT, Roberta M, b. in Illinois in 1908.
- ii. TRENT, Leonard R, b. 1911 in Illinois.



Leonard C TRENT  
Rock Island, IL 1894

This family moved to 411 North Arsenal Ave, Indianapolis, IN after 1920 and before 1930. Leonard's niece, Harriet TRENT, daughter of Henry Marshall TRENT and Clara Mae ASKEW resided with her uncle when the 1930 census was taken.

### 4. Logan Douglas TRENT and Clare B NELSON



Logan Douglas TRENT  
Bottineau Co., ND 1908

Logan, age 22 years, was born in Illinois on 19 Jan 1877. He was married to Clare B NELSON in Illinois in 1899. They raised two children in Illinois before they moved to Bottineau County, North Dakota circa 1905. By 9 April 1930, when the 1930 census was taken, they moved to Grand Forks, Grand Forks County, North Dakota.

Logan was a Public School Teacher. He also was the author of the book "Trail of the Trents", a story about the TRENT Family. Logan registered for the World War I draft on 12 September 1918 in Bottineau Co., ND.

Logan and Clara had five children:

- i. TRENT, Lois E, b. 1901, Illinois
- ii. TRENT, Joseph F, b. 1903, Illinois
- iii. TRENT, Dudley G, b. 1907, North Dakota
- iv. TRENT, Gladys N, b. 1911, North Dakota
- v. TRENT, Lloyd W, b. 1917, North Dakota.

#### 5. Andrew Marshall "Tick" TRENT and Luella MARSHALL

Andrew Marshall "Tick" TRENT a son of Simon DOYLE TRENT was born in Illinois on 4 March 1879. He married Luella I MARSHALL, of English ancestry, in Illinois on 1 Feb 1907.



Andrew Marshall TRENT  
Bottineau Co., ND 1908

Andrew and Luella moved their family to Bottineau County, ND prior to 1908 when their first child was born. They had six children all of whom were born in North Dakota. By the time the 1920 Census was taken the family had returned to Rock island County, Illinois.

#### Children of Andrew Marshall TRENT and Luella MARSHALL:

- i. TRENT, Marshall, b. 1908, married a woman Mary E
- ii. TRENT, Wallace G, b. 1909
- iii. TRENT, Della, b. 1912
- iv. TRENT, Roger, b. 1914
- v. TRENT, Gordan A, b. 1915
- vi. TRENT, Bernice E, b. 1917

#### 6. William Fifer TRENT and Annie "Anna" T M BRUNER



William Fifer TRENT  
Bottineau Co., ND 1908

William Fifer TRENT, a son of Simon Doyle TRENT and Christine MARSHALL, was born in Illinois on 3 August 1883. He married Annie (a.k.a Anna) BRUNER on 16 August in 1906, probably in Illinois. Shortly after they were married they joined the TRENT Family moving to North Dakota.

William and Anna had three children all of whom were born in North Dakota:

- i. TRENT, Laura K, b. 1908. By 1930 she was single and employed as a Stenographer in a Law Office
- ii. TRENT, Sarah E, b. 1911
- iii. TRENT, Harold F, b. 1913

In 1920, when the census was taken, William's brother, German Clyde TRENT, German's wife, Julia O TRENT, and German's nephew Earl Leonard TRENT (age 23 years) son of Frederick Simon TRENT were living with William's family in Bottineau, ND. This arrangement was discontinued prior to the 1930 census being recorded.

## 7. German Clyde "Germ" TRENT and Julia BERGAN



German Clyde "Germ" TRENT  
Bottineau, ND 1908

German Clyde "Germ" TRENT, son of Simon Doyle TRENT and Christine MARSHALL, was born in Illinois on 29 August 1885. He married Julia BERGAN on 25 December 1919. Julia was born in North Dakota during 1892 of Norwegian parents.

When the 1920 North Dakota census was enumerated, 2 January 1920, German and his wife, Julia were residing with German's brother, William F TRENT. This arraignment was terminated sometime before the 1930 census was taken. Sometime before 7 May 1930, when the census was taken, German and Julia were residing in their own home. By that time they had a daughter, Colleen M TRENT, 3 years and 4 months old. German was a farmer and Julia was a seamstress in a tailor shop.

NOTE: Simon Doyle TRENT's and Christine MARSHALL's first and last children, Charity TRENT, 1866-1870, and Joseph Fifer TRENT, 1888-1900 have not been included in the above lineage. Charity died of Scarlet Fever, age 4 years. Joseph Fifer TRENT also died of Scarlet Fever in infancy, age 2 years.

The TRENT Family pioneers who discovered the "paradise" of Rock Island, Illinois found every need filled - fertile soil, ample water, and game and fowl in abundance. The TRENTS worked the land, acquired more acres and prospered. In 1893 the family trekked to Chicago for the World's Fair. There they saw the fabulous inventions they had dreamed of back on the farm - tractors, combines, and threshers. The frontier children married women of similar stock.

At the turn of the century the TRENTS heard an itinerant preacher extol the golden opportunities in the northwest, the fertile unclaimed land, and wide open

spaces of North Dakota.. In the spring of 1902 they sold land and journeyed to North Dakota. Over the next several years they homesteaded, purchased and leased several thousand acres on the Canadian Border, near a town called Bottineau. The Dakota experiment was a great trial for the family. Illness, blizzards, a financial depression and general hard times in the country took its toll on the adventure. One by one the children moved to other areas, seeking their own fortune. Some returned to Illinois. Others went to Wyoming, Montana, and California. More details may be found in the Jerry LAKE story "*The TRENTS in America*."

## WILLIAM PENN TRENT

William Penn TRENT was the last child born by Eliza DOYLE. He was born in Lewis County, Kentucky in April 1841. It is not known how William Penn TRENT made his way to Illinois. It is known that William married Adda WILCOX on 9 November 1865 in Rock Island County. Adda, born in 1846, is a daughter of Warner and Abigail WILCOX, New York natives.

William TRENT and Adda WILCOX had four children:

- i. TRENT, Annie M, b. 1867 in Illinois
- ii. TRENT, Euphemia, b. 1873 in Nebraska
- iii. TRENT, William E, b. 1878, in Nebraska
- iv. TRENT, Mabel, b. 1896, in Nebraska

It is thought that William died in 1911, probably in Nebraska. It is not known what happened to his wife Adda.

His son William E TRENT married a woman named Emma in 1914, Nebraska. By 1920 William E TRENT, age 41 years; his wife Emma H TRENT, age 24 years; and their son Lester R TRENT, age 5 years; and Lenore R TRENT, age 3 years were living with the Bay COMBER family in Morton, York Co., Nebraska. William was enumerated as a farm laborer. This employment continued until William W TRENT moved his family to Bottineau, Co., ND. When the North Dakota census was enumerated on 9 April 1930 William and Emma (age 34 years, born in Minnesota) TRENT had two children:

- i. TRENT, Lester, b. 1915 in North Dakota
- ii. TRENT, Lenore, b. 1917 in Nebraska

Evidently William found the advantages of living in Whitteron, Bottineau Co., ND to be an improvement over Nebraska. ©



**CHILDREN OF HENRY CLAY TRENT****1. Henrietta E TRENT**

Born 30 Aug 1855 in Port Byron, Rock Island Co., IL. Died in Port Byron, 6 Aug 1856. Buried in Oak Grove cemetery.

**2. Ella TRENT**

Born 19 May 1857 in Port Byron. Married William W. PEARSALL, 20 May 1877 in Rock Island.

<sup>4</sup> Ella and William had nine children:

- i. PEARSALL, Flora, b. March 1879 in Illinois
- ii. PEARSALL, Ross, b. February 1881 in Illinois
- iii. PEARSALL, Besser, b. April 1883, Illinois
- iv. PEARSALL, Robert, b. April 1885, Illinois
- v. PEARSALL, Zoda, b. March 1887, Illinois
- vi. PEARSALL, Mabel, b. March 1889, Illinois
- vii. PEARSALL, Philip, b. December 1890, Illinois
- viii. PEARSALL, Elle, b. November 1895, Illinois
- ix. PEARSALL, Mary, b. 1901, Illinois

According to the 1910 Federal Census, Illinois, Rock Island County, Port Byron a granddaughter of William and Ella PEARSALL, Norma PEARSALL age nine years, resided with the family. Norma's parents are not known.

**3. Cassious Clay TRENT**

Born in 1870 in Illinois. He married Pauline ALBRECHT in Rock Island County on 25 June 1890. Pauline was born in Iowa. In 1920 this family resided in Rock Island Precinct, Rock Island, Illinois. There was not record of children born of this marriage.

**4. Hattie TRENT**

Born 19 November 1859 in Port Byron, Rock Island Co., Illinois. She died, age 5 years, on 9 August 1864 in Port Byron.

**5. Lincoln Harvey TRENT**

Lincoln was born in Rock Island County, Illinois on 19 March 1865. He married Emma STONE, daughter of Elbert B and Lizzie STONE, of Pennsylvania on 23 May 1888 in Rock Island County. They had three children, all of them born in Illinois:

- i. TRENT Laila, b. 1891
- ii. TRENT, Arthur W , b. 1894
- iii. TRENT, Spencer S, b. 1897

By the time the 1910 Census was recorded this family resided in Davenport Ward 6, Scott Co., Iowa. By the time the 1920 census was taken the parents had returned to Rock Island Precinct 18, Rock Island, Illinois. They were still there in 1930. Lincoln died 19 Feb 1940.

**6. Lucy TRENT**

Lucy TRENT, a twin sister of Lincoln Harvey TRENT, was also born in Rock Island on 19 March

1865. She married Frank Hadley HENLEY on 10 March 1892. It is thought she died 12 August 1903, probably in Rock Island Co., Illinois. There is no record of issue.

**7. Philip Sheridan TRENT**

Philip TRENT was born in Rock Island County on 1 August 1867. There is no record of him having been married. He died in Rock Island County on 1 December 1890 at age of 23 years..

**8. Flora TRENT**

Flora was born in Rock Island County on 11 November 1870. At age 23 years she married Frank H SCHAFER on 8 March 1893 in Rock Island. They had one son, Truman T SCHAFER, who was born in 1895. Flora died 15 March 1930 in Rock Island County. Frank SCHAFER was vice-president of a bank in 1920. By 1930 he was the bank manager. Their son, Truman SCHAFER, reside with his aunt and uncle, Lincoln and Emma (née STONE) TRENT in 1930. Lincoln TRENT was manager of a grocery store. Truman SCHAFER followed his father's footsteps as a bank clerk in 1930. No record was found of Truman having married. Frank H SCHAFER died in Brandenton, Florida on 4 March 1958, age 90 years.

**9. Mary Christina TRENT**

Mary was born in Rock Island County on 6 October 1873. There is no record of her having been married. At the age of 56 years (1930 Illinois census) she was enumerated as Proprietor of her Millinery Shop. Her date of death can not be verified.

**10. Henry German TRENT**

Henry was born in Rock Island County on 8 February 1876. He married Ruth OHAYER in that county on 1 June 1899. <sup>5</sup> Ruth is a daughter of Pery (sic) and Emma OHAYER. Ruth and Henry had two daughters:

- i. TRENT, Aillen, b. 1904, Illinois
- ii. TRENT, Virginia, b. 1913, Illinois

Henry was a dentist. ☺

<sup>4</sup> Illinois, Rock Island County, Court Records, Film 1428580-1428581.

<sup>5</sup> Illinois, Rock Island County Court Records Film 1428580 - 1428581.

## SUMMARY

This brief summary about the descendants of Eliza (a.k.a. Elizabeth) DOYLE (1809-1842), a daughter of Alexander DOYLE and wife of German Noel TRENT, will help the reader understand this family's lineage. Eliza and German had five children. After the birth of their fifth child in 1841, William Penn TRENT, Eliza died when she was about 33 years old. She passed to her reward without knowing about the success her five children enjoyed during their life. Some of her forth great grandchildren are known to remain in Illinois in 2006.

German was left with five very young children to care for. Consequently he soon re-married and had two more children. This summary does not dwell on the children from the second marriage. All five of Eliza's children sought greener grass and cheaper land near the Mississippi River in Rock Island County, Illinois, around 1850. The families faired well in their Illinois home. They were very active supporting their community. The Fall of 1893 they visited the Chicago World's Fair. They were suitably impressed with the factory-made machines, made exactly like they had visualized improvements should be made on farm equipment. Around the turn of the century an itinerant preacher informed the Illinois TRENTS about the golden opportunities beckoning farmers to North Dakota. In 1902 the Illinois farms were sold and soon afterwards they bought and leased about 2000 acres close to the Canadian border near Bottineau. This experiment failed. Family illness, blizzards, a financial depression and hard times took its toll. Some of the TRENT Family returned to their former home in Illinois. Some of the family had a preference for farm land in northern Montana. Others discovered Nebraska, and California more to their liking.

Persons desiring many more details about the TRENTS need to read "Trail of the Trents" written by Logan D TRENT, a grandson of Eliza DOYLE and German Noel TRENT. ☺

*DOYLE REUNION 2006*

About 110 members of the DOYLE Family attended the 2006 Family Reunion. Most were from the Kansas City Area. Some came from as far away as Phoenix, Arizona and Atlanta, Georgia.



The youngest person attending the reunion was Benjamin McDAVID, born 18 July 2006, son of Benjamin and Kathleen McDAVID. Benjamin is the 8<sup>th</sup> great-grandson



BEERY Family. Left to Right:: Randy BEERY, his parents Joy and Joe BEERY and their son Joe BEERY II.

of our progenitor, Edward DOYLE, the Elder (1700-1741) and Priscilla CONNELL of Prince William County, Virginia. Nearly all of the relatives at the reunion descended from Michael DOYLE and Lydia BEACHT, very early pioneers in Missouri. Sandra Ann (née DOYLE) KRUSE and her daughter Kimberly have descended from Michael's brother, Simon DOYLE. They are 1<sup>st</sup> Cousins, five times removed, of Michael and Lydia DOYLE. DOYLE family descendants, Mr and Mrs Joe and Joy BEERY do a lot to organize these reunions. It has been planned to secure the same location on the 2<sup>nd</sup> or 3<sup>rd</sup> Saturday, September 2007. It looks like the reunion

has become an annual event. Make your plans early to attend this DOYLE Family event. ☺

REBECCA ELIZABETH DOYAL  
and  
WELFORD THOMAS ORROCK  
10 June 2006

Rebecca "Becky" Elizabeth DOYAL, daughter of Charles and Barbara DOYAL, married Welford Thomas ORROCK, son of Robert "Bobby" and the late Betsy ORROCK, in Fredericksburg, Virginia on 10 June 2006. Becky's paternal great-grandparents, Galen and Beatrice DOYAL, were married in Indianapolis, Indiana on that same day, eighty-six years earlier.



Left to Right: Dean A DOYAL, Alexander S DOYAL, Eloise E DOYAL, Barbara H DOYAL, Lyman HAMAKER, Charles DOYAL, Patrick DOYAL, Becky DOYAL, Welford ORROCK, Bobby ORROCK, Betty Lou MASSEY, Walter MASSEY, Lila ORROCK, Robby ORROCK.

The wedding was held in the Salem Baptist Church, Fredericksburg, Virginia, to a standing room only assembly. A lovely reception followed at the local Elk's Lodge. The couple visited Jamaica for their honeymoon. They now reside in Durham, North Carolina.

The bride, Becky, is recent graduate of Mary Washington College, Fredericksburg. Welford was graduated from James Madison University, Harrisonburg. He begins graduate study in theology at Duke University, Durham, North Carolina in the Fall of 2006.

Becky ORROCK is a tenth generation descendant of our American progenitor, Edward DOYLE, the Elder (1700-1741) and Priscilla CONNELL of Prince William County, Virginia. Her 5<sup>th</sup> great-grandfather, John DOYLE, served our country as a frontiersman and Indian fighter with such notables as General George Rogers CLARK in Indiana and General "Mad" Anthony WAYNE at the Battle of Fallen Timbers in Ohio, 1794. Several more of her relatives have served America from the War of 1812 to present day hostilities in Iraq and Afghanistan. ☺



EDWARD DOYLE, the Elder  
1700 - 1741

FAIRFAX COUNTY LAND GRANTS

This sketch map illustrates the 246 acres of land granted to Edward DOYLE [the Elder] in Northern Neck, Virginia on 9 December 1740 by the Right Honourable Thomas Lord Fairfax, Baron of Cameron, in that part of Great Britain called Scotland, Proprietor of the Northern Neck of Virginia.<sup>1</sup>

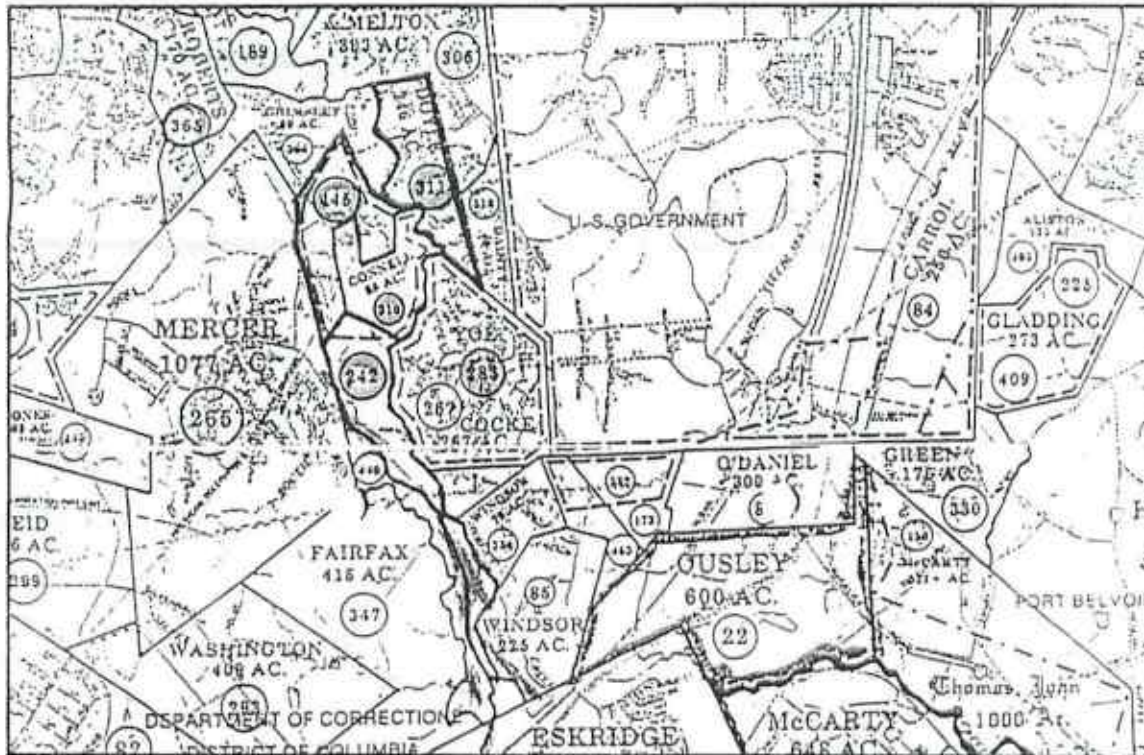

Fairfax Co., VA, Land Grants in Prince William Co., VA #311 to Edward DOYLE, 1740; #445 to James DOYLE, 1776, Edward's oldest son; #210, Simon CONNELL, 1729; #242, Simon CONNELL, 1731. The Edward DOYLE land lays upon the north and south sides of the North Run of Pohick Creek joining on the lands of Simon CONNELL. Simon CONNELL is the father of Priscilla CONNELL, wife of Edward Doyle. Pohick Creek flows east southeast into Pohick Bay, near Gunstan Hall Plantation. This is into the Potomac River, a short distance south of Mount Vernon.

It should be noted that this land was granted to Edward in 1740. Edward's Will was written on 29 March (or May-this is not clear) 1740. The following pages are copies of Edward's will [proved in the Prince William County Court on 27 April 1741. The exact date of Edward's death is not known - it is between the date the Will was written and the 27<sup>th</sup> day of April 1741.

ORANGE COUNTY CALIFORNIA  
GENEALOGICAL SOCIETY

WILL OF EDWARD DOYLE  
PROVEN 27 APRIL 1741

In the name of God Amen. I Edward Doyle of Euro  
Parish in Priore William County Plauter being sick and weak in body  
but of sound & perfect memory thanks be given to Almighty God therefor  
do make & ordain this to be my last Will & Testament in the following  
manner & form Inprimis. I recommend my Soul into the hands of  
Almighty God that gave it me and my body I recommend to the earth  
to be buried in a Christian like & decent manner at the discretion of  
my Exoratrix hereafter named, and as for such worldly Estate it  
that I pleased God to bestow upon me in this life I give Bequeath and  
dispose of the same in manner and form following.

Item. I give and Bequeath to loving son James Doyle and the heirs of  
his body lawfully begotten for ever, his land and plantation I now  
live on & forty acres of land adjoining thereto on the North Side of  
the North run of Polioh.

Item. I give and Bequeath to my son Edward Doyle and the heirs of  
his body lawfully begotten for ever eighty acres of land adjoining to the  
land given to my son James and running up the North Run of Polioh  
to my upper corner tree.

Item. I give and Bequeath to my daughter Elizabeth Doyle and the  
heirs of her body lawfully begotten for ever seventy seven acres of land  
the same being the remaining part of my tract, and if it so happens  
that she dies without such heirs, my will is that the same be equally  
divided between my two sons James and Edward.

Item. I give and Bequeath to my son James one third year's interest

manner & form Imprimis. I recommended my Soul into the hands of Almighty God that gave it me and my body I recommended to the earth to be buried in a Christian like & decent manner at the discretion of my Excutrix hereafter named. and as for such worldly Estate it hath pleased God to bestow upon me in this life I give Bequeath and Dispose of the same in manner and form following.

Item. I give and Bequeath to loving son James Doyle and the heirs of his body lawfully begotten for ever, the land and plantation I now live on & forty acres of land adjoining thereto on the North side of the North run of Poliock.

Item. I give and Bequeath to my son Edward Doyle and the heirs of his body lawfully begotten for ever eighty acres of land adjoining to the land given to my son James and running up the North Run of Poliock to my upper corner tree.

Item. I give and Bequeath to my daughter Elizabeth Doyle and the heirs of her body lawfully begotten for ever seventy seven acres of land the same being the remaining part of my tract, and if it so happens that she dies without such heirs, my will is that the same be equally divided between my two sons James and Edward.

Item. I give and Bequeath to my son James our three year old Heifer



Item. I give and bequeath to my son Edward one three year old Horse  
 Item. I give and bequeath to my daughter Elizabeth one two year old Horse  
 Item. My Will is that the Horses given to my two sons may be paid for  
 as they shall attain the age of sixteen years, and that, that given to my  
 daughter may be paid for when she attains the age of sixteen years, or after and do  
 Item. I give and bequeath to my son James one Sow and five Pigs  
 Item. I give and bequeath to my son Edward one Sow and five Pigs  
 Item. I give and bequeath to my daughter Elizabeth one Sow and five Pigs  
 Lastly I nominate constitute and appoint my loving wife Priscilla Doyle  
 my only and sole Executrix of this my last Will and Testament. In Testi-  
 whereof I have hereunto set my hand and <sup>affix my</sup> seal the twenty ninth day of March  
 one thousand seven hundred & forty. }  
 Edw. Doyle as his  
 Testament in the presence of  
 his mark  
 Simon & Counsell.  
 Edw. Barry.  
 John Counsell.

Edward Doyle

At a Court hold for Prince William County April 27<sup>th</sup> 1741.  
 This Will was proposed in Court by Priscilla Doyle the Executrix therein named  
 and Oath thereto & the same being proved by the Oaths of Edward Barry & Sim-  
 on Counsell two of the witnesses, was admitted to Record, and on the motion of the  
 Court & her performing what is usual in such cases, Certificate was granted to  
 attaining a Probate thereof in due form.

Edw

is said Edward Doyle as his  
 and Coffman out in the presence of  
 his wife  
 Simon & Connell.  
 Edw. Barry.  
 John Connell.

At a Court hold for Prince William County April 27<sup>th</sup> 1741.  
 This Will was presented in Court by Priscilla Doyle the Executrix therein named who  
 made Oath thereto & the same being proved by the Oaths of Edward Barry & Simon  
 Connell two of the witnesses, was admitted to Record, and on the motion of the said  
 Exec<sup>t</sup>. & her performing what is usual in such cases, Certificate was granted her for  
 obtaining a Probate thereof in due form.

Test  
 (Attest by) *John Connell*

Edward Doyle (Seal)

## INVENTORY OF PROPERTY

Member <sup>dm</sup> of the Estate of Edward Droyal Defost	
To low & yarling	£ 1 8
To low	5
To Hoifer	15
To two sows six young Barrors & sows do	15
To two sows & five sows & Barrors do	2
To old wair Coll Bell & Bell straps	1 10
To forty pound putor d 7/8 pound	1 3
To Bell wotoll Skillet	5
To Brafo Kittoll brafo laudlostich & snuffers do	3
To pair old flesh forks eating knife do	3
To old Box iron & pistons	1
To old pot & pot hooks	3
To pot & pot hooks do	10
To old pail poying	2
To a porfoll of old Earthen wair	1
To Leaven lylaf bottles & 3. P bottles	2
To old looking lylaf	6
To old Saddle & bridle	4
To porfoll of old cloth	2
To old Bag	1
To old Raser & lafo	8
To porfoll of old wooding wair	2
To porfoll of old Iron	1
To old You & Hand saw	1
To old Bible prair book	



## PROPERTY INVENTORY (Continued)

To bed bolstering blankets a pair sheets lino cord & boarded £2-10  
 To old bed and furniture ----- 6-  
 To two pair Woolcards ----- 1-6  
 To three lugs ----- 8-6  
 To old spinning wheel ----- 2-  
 To young Stone horse ----- 1-10  
 To Sow and two Pigs ----- 10-  
 To four young Hogs ----- 1-

as mark  
 Priscilla q Doyle 19-6-3  
 John Merton  
 William Barker  
 as mark  
 Tho T Hicks

At a Court hold for Prince William County May 25<sup>th</sup> 1741.  
 Priscilla Doyle returned this Inventory & Appraisement & it was  
 ordered to be recorded.

Test

John Merton

In the name of God Amen I Richard Simms being sick  
 and weak in body but of Sound & memory doe make this my last  
 Will and Testament first I bequeath my Soul to God that made it  
 and my body to the Earth from whence it came to be buried in a Christian  
 decent manner and then all my worldly goods as followeth  
 I give and bequeath unto Henry Watkins and his heirs

INDEX

APPLEGATE

Dennis 42

Lanny 42

ATHERTON

Mildred May 42

BLEVINS

Jerry 42

Kimberly "Kim" 42

CARRINGTON

Jeanette 42

CONNELL

John 46, 47

Priscilla 43

Simon 43, 46, 47

DAVIS

Christina 42

DOYLE

Alexander 42

Carol Jean 42

Carolyn 42

Edward 43, 44-48

Elizabeth 44, 46

Ezekiel 42

Freddie Alfred 42

George Eugene "Gene" 42

Gustava Alice 42

James 43, 44, 45

John 42

Larry 42

Mary 42

Pat 42

Prisilla 46-49

Sandra "Sandy" Jane 42

Timothy 42

ELLIS

Pat 42

GIBSON

Roy 42

Susan "Susie" Elaine 42

HALL

Thomas Robb Jr 42

William 42

HOWE

Patricia Ann 42

Thomas Robb 42

HUFFMAN

Mary 42

KENNEDY

William 42

McCLURG

Frances 42

McGRAW

Alex 42

Nancy 42

RUGGLES

Carol Jean 42

George "Tommy" 42

THOMPSON

Evelyn Howe 42

Wilson 42



**DOYLE FAMILY NEWS**  
 "Do noe ylle," quoth D'oylle.



*Doyle Family*

Volume XVII, Number 1

July 2007

**DOYLE FAMILY NEWS**

"Doyle Family News" has been published quarterly in January, April, July and October since 1991. Distribution is without charge to those asking to be placed on the mailing list. In return it is requested that family information be submitted to the editor. Data should include, but not limited to, family details such as complete names, including maiden names of women, dates and places of birth, marriage, and death. At this time over 5400 surnames and over 1700 marriages are contained in the database. Permission is hereby granted to reprint material published in the newsletter, providing credit is given. The editor may be contacted at:

DEAN A DOYAL  
 45 GAINSBOROUGH PLACE  
 NEWPORT NEWS, VIRGINIA 23608-2029  
 757-877-5263  
 e-mail <dedoyal@cox.net>



Dean A DOYAL

**What's in this Issue**

Fair mount Christian Church Lewis Co., KY	2
DOYLE Cemetery Concord, Lewis Co., KY	3
DOYLE, Bertram Martin 1868 - 1911 Lewis County, KY	4
LIGHTFOOT, Mary Frances 1828 - 1911 wife of Allen DOYLE Platte Co, MO	4
LAMAR, Thomas Jefferson I 1843 - 1916 Husband of Melvina J DOYLE Platte Co., MO	5
DOYLE Family Kentucky, Indiana, Missouri and Illinois, 1850	6
Fairmont Christian Church Lewis Co., KY	7
SPEAR, Christina Inez (née DOYLE) 90 <sup>th</sup> Birthday, 12 Oct 2006 Little Rock, AR	8
DOYLE Reunion, 2007 Wyandotte Co., KS	8
INDEX	9

ORANGE COUNTY CALIFORNIA  
 GENEALOGICAL SOCIETY



**FAIRMONT CHRISTIAN CHURCH  
LEWIS COUNTY, KENTUCKY  
By John Augustus "Gus" DOYLE**

The late "Gus" DOYLE (1901 - 1991) , a dedicated DOYLE Family researcher was a son of James Thomas DOYLE and Lillie Rose "Dollie" VOIERS, natives of Lewis County.

"This church is located on a low hill between two higher hills on the old abandoned county toad from Martin's Fork to Carrs Bottom. It leaves the Martin Fork road at the house now occupied by a Mr. Wills. From the church down at Carr's Bottom is impassable, but used to end at then known as Stevenson's lane, which joined Rt. 8, at the John Stout residence.

The church outwardly is in good condition, thought some of the rocks holding the church are beginning to be undermined by years of rain and little gullies, which I filled in my last trip there. The inside is in bad condition,, floors rotted through in several places, seats are extant with dividing rail between. (Used to be that most women sat on one side and the men on the other.) The pulpit furniture and old organ are long gone. There was a chandelier in good condition until last year, when I found it removed, probably by some antique hunter, for I see then priced anywhere from \$85 to \$160.

Mrs Achsa Stout Rideout, about ten years or so ago, campaigned and had a dinner at Hunters Lodge on Concord Road, at which she raised enough funds to roof, paint and clear the graveyard, some inside work, which arrested the decay of the church. Achsa's father John STOUT, her mother and some of the family all are buried there and I understand her grandfather, John Stout. His brother, James, is buried in the Taylor Chapel graveyard at Carrs. The graveyard is now grown up in bushes, brambles, etc, except for few graves which are kept in order by some of the living descendants, but presume as time takes toll of us all finally all will revert to a primitive condition.

Many pioneers of Martin's Fork and some early families of Carr's are buried there, such as the Stouts, Doyles, and Ruggles, and others. So many graves just have stones at the head and foot with initials carved on them. One grave right by the church is, according to my grandfather, where the first person was buried and he

died at church service the first Sunday. I do not recall the name, Bivens, Davises, Lawsons, Polleys, Queens, Stricketts, Ruggles, Doyles, Coxes, Jacksons, Penningtons, Ginns, Horsleys, Sheltons, Hughes, and other allied families are the most numerous. <sup>2</sup>here are a few Civil War veterans (both Rebel and Union) buried there. Any present descendants, if they can prove service, can obtain a marker from then federal government for Union and Confederate, the same from state of Ky. The road is passable by jeep or tractor from Martin's Fork side.

The nearest I can establish when the church was built is around 1876. How strange none of us ever asked our grandparents of the date. The December 22, 1966 issue of the Lewis County Herald has a picture of the Old Martin School taken in 1902. Mabel Doyle's mother, Mrs Blair, who was born in 1868 said she used to attend church in this school building, and it was called "Fairmont" church then. Mrs George Queen, who was born in 1863, told me quite a few years ago, she attended this same school as a child around 8 or 9, and she and some students used to go up to where the church was being built and eat their lunch and watch the carpenters at work. Cleve Hanna, age 90, Veedersburg, Ind., told me this summer, his dad used to tell him about hauling timber to help build the church, a few years after the war (Civil). I don't know how old this old school house was. It was located right by the present site of the Bill Lawson house which burnt down several years ago. There is a tobacco barn on the location. There is a small cemetery nearby, now grown up I don't know whether the markers are visible or not. Mrs George Queen stated her mother was buried there. Her mother was an Irwin. There were also remains of some kind of building above this graveyard and entrance of path that took one over "low gap" to Carrs. The Hanna brothers use to tell me about playing there and also keeping an eye on snakes. A path also took up the hill to the Fair mount Church. My great-grandmother, Mrs Louisiana Carter Voiers told my mother, she was a member of the Fair mount church, and was a young girl when she "joined". She was born in 1830, and married in 1848. Whether church was in in this old school building, I do not know. It was called Fair mount congregational and possibly have had several meeting places.

I have a communication from Disciples of Christ

---

<sup>1</sup> Dean A DOYAL was escorted to this church site ca 1975 by Ray ENTLER (1923-1995), 4<sup>th</sup> Cousin one time removed. The grounds and church were only reached by a 4-wheel drive vehicle and a short walk, Ray's "snake dog" guarded us from numerous rattlesnakes. The building was in state of much needed repair.

---

<sup>2</sup> The Lewis County 1981 inventory of this cemetery found 136 graves. New burials were not accepted. DOYLE Family graves found were for David Mowry DOYLE, his wife Sarah STRICKLETT, James T DOYLE , Louise (Myrtle) DOYLE, Nora K LAWSON (daughter of David M DOYLE, James Calvin SHELTON (son of William S SHELTON and Eliza Martha DOYLE, and a infant SHELTON daughter.

Historical Society, Nashville, Tenn. And am listing herewith data they have on the church: 1888, correspondent John GiNN, Carrs, Ky, 35 members - 1892 correspondent, D. S. Austin, Clarksburg, Ky 65 members - no other mention till 1912 contribution to American Missions. 1913 - 105 members, contribution \$50. 1920 P.O. Martin, 50 members, 50 in Bible School, \$269 raised 1923 D.S. Gast, minister, 60 members \$100 raised - 1924, 60 members, \$100 raised - 1926 to 1929 records received, approx. Same membership. 1930 P.O. Queens. 29 members, donations \$50. No further reports. Near as I have been able to ascertain, there were no regular services after 1935. I hope this may be able to arouse old memories of some still living, that can bring other data.

I could go on further and relate incidents of humor, religion, etc. And the basket dinners, when table cloths were stretched all over the front, to the delight of us kids. The ice cream socials, which my cousins (Sheltons) used to go in the after noon and turn freezers for the evening social, and be rewarded with a dish of cream for our services. You did not see us throwing half a cone away as I have seen kids today, or pop either. Then we drained the whole contents and rinsed the bottle out and drank that.

Brothers Essex, Willy Hall and bro. McGarvey, were some of the "old highlights" of the brotherhood and that conducted revivals or held services at Fair mount. Others equally prominent I have heard but forgotten.

I have the old communion cups,<sup>3</sup> but do not know where the plates went to, or the clerks records. I can recall around 1905 quite a furor over the disappearance of the old record book. Two cups or goblets were used. I can still recall seeing our many bearded and mustached elders and communicants sipping from those goblets. Many of them were steady users of Brown Mule, Mail Pouch, and home made twists. <sup>4</sup>I have heard many a "hell fire and brimstone" message from the pulpit, and be too scared to return home at night to venture too far from my parents.

Fairmount church grounds were given to the congregation with the stipulation, if church services were ever stopped, the building and grounds would revert to the heirs."

Photo of Fairmont Christian Church, page 7.

<sup>3</sup> Gus informed Dean A DOYAL, ca 1970 that these cups had been lost.

<sup>4</sup> These are brands of scrap and plug chewing tobacco.

The Fairmount Cemetery is located near Martin, Lewis County, Kentucky. It is on a hill between Route #8 and Quick's Run Road. The cemetery is quite large with a number of graves that could not be identified.

## DOYLE CEMETERY CONCORD, LEWIS COUNTY, KENTUCKY

The late Mr and Mrs James R SAMPSON of Rock Island, Illinois, along with "Buddy" VIRGIN visited this cemetery on Wednesday, 30 August 1981. They found many broken stones and some graves marked with field stones. This cemetery is located on Mr Woodrow "Buddy" VIRGIN'S farm. The farm adjoins the Ohio River and in the early days it was part of Simon DOYLE's app. 5700 acre plantation on the south side of the Ohio River in Lewis County.

There was a large monument with a pyramid shaped top for the Simon DOYLE Family. The front has Simon DOYLE 1798-1879; Eliza his wife, 1811 - 1868.

Same monument different side: Amanda (nee DOYLE) BROWN 1834-1859; Mary Ann DOYLE 1838-1841; Amanda Reed BROWN 1859-1859.

The third side Theodore M DOYLE 1845 - 1872.

The fourth side: Simon DOYLE Jr 1854 - 1854.

There were numerous TRENT Family graves. Eliza (nee DOYLE) TRENT, daughter of Alexander DOYLE, Simon DOYLE's brother and Alexander's wife, Elizabeth RAWLINGS. Mrs SAMPSON who inventoried this cemetery in 1981 is a 2<sup>nd</sup> great granddaughter of Eliza (nee DOYLE) TRENT.

There are some REED (a.k.a REID) graves in this cemetery. Rebecca DOYLE, daughter of John and Christina DOYLE, married William REED Jr in 1820. Lydia HOWARD married James REED (a.k.a REID), a brother of William REED. There is a large monument for James and Lydia (HOWARD) REED. There is a large flat monument for William and Rebecca REED.

Additional headstones were found for Bertram Martin DOYLE and his parents.

There are additional DOYLE descendants buried in this cemetery. ☺



Simon DOYLE  
1798 - 1878

**BERTRAM MARTIN DOYLE**  
**1868 - 1911**  
**LEWIS COUNTY, KENTUCKY**

Bertram Martin DOYLE, a son of Theodore M DOYLE and Mary Elizabeth BRYANT, was born in Lewis Co., KY on 16 December 1868. He passed to his reward on 21 June 1911.

Bert died in Providence Hospital, Washington, D.C. following surgery for goiter from which he had suffered for a long time. Much of the information about Bert came from his obituary published in the Vanceburg, KY Sun, newspaper. Bert's remains were accompanied back to Lewis County by Bert's roommate and devoted friend, Ronald W PUGH.

Bert's father died early in life and Bert became his mother's sole support. By hard study Bert obtained a teaching certificate to teach in local schools. Later he became a clerk in Washington, D.C. and worked for seventeen years in the nation's Capital. He attended night school at George Washington University and received a law degree. He later obtained a diploma in Patent Law. Because of poor health he did not become a lawyer.

There is no record of Bert having married. Funeral services were conducted by Elder Van WINKLE and Rev RAGAN. Dr and Mrs J. M. WELLS and Mr and Mrs ROLLINS sang very sweetly the selections chosen by Bert's mother. The Masonic Lodge of Vanceburg conveyed the remains to where he was laid to rest. The DOYLE Cemetery (see page 3) holds a tombstone marking Bertram's grave. One report says Bert was buried by the side of his father and his grandfather Simon DOYLE, on the old homestead. ☉

**MARY FRANCES LIGHTFOOT**  
**WIFE OF ALLEN DOYLE**  
**PLATTE CO., MO**

There has been considerable discussion concerning whether or not Mary Frances LIGHTFOOT who was married by Allen DOYLE in 1845, when she was about 17 years of age, is of native American ancestry. Judy (née RAY) BRINKWITZ a daughter of George Paul RAY and Maxine MORRIS is a great-great granddaughter of Allen DOYLE and Mary Frances LIGHTFOOT of Platte County. She had DNA testing performed. The resulting report came back positive.

The lineage of Mary Frances LIGHTFOOT is not certain. There are some conflicting information. The Lightfoot Family Association reported in their news

letter, Volume 4, Number 2, page, 4 that Mary's father was a Methodist Minister in Kentucky, afterwards in Illinois. The death of her parents made it necessary for Mrs DOYLE, then only a girl, to live with her uncle in Cincinnati. The LIGHTFOOT news letter concluded that knowing her father was a Methodist Minister in Kentucky and Illinois, and that she lived with her uncle in Cincinnati after the death of her parents we should be able to find her LIGHTFOOT "connection." Unfortunately this has not been accomplished. It is not known how she came to Missouri.

Conflicting information was contained in a letter written 27 February 1978 by Lillian WALLIS of Kansas City, Missouri. That letter stated Mary was born in Canada, her mother was Canadian-French, her father was Cree Indian. That letter continued that Mary's parents died when she was very young and she was raised by a family by the name of WHITE, who brought her to the United States. The WALLIS letter added that Mary Frances and Allen DOYLE had ten children, not twelve as otherwise reported.

The ROHDE Tapes state she was part Blackfoot Indian and part French. There was some discussion she was a Choctaw. Persons knowing about Mary's lineage are asked to submit their information. ☉



Mary Frances (née Lightfoot) DOYLE



**THOMAS JEFFERSON LAMAR  
MELVINA JOSEPHINE DOYLE  
1843 - 1916  
PLATTE CO, MISSOURI**

Melvina (aka Mary Jane and Laura J) Josephine DOYLE, a daughter of Allen DOYLE and Mary Frances LIGHTFOOT, was born in Platte County, Missouri on 28 February 1848. Melvina is a fifth generation descendant of our DOYLE Family progenitor who arrived in Virginia from Ireland in the very early 1700's.

Melvina, who was also known as Mary Jane and also as Laura J, married Thomas Jefferson LAMAR, whose ancestors who had arrived from England originally lived in Virginia, before settling in Maryland by 1663, were living in Maryland by 1663.<sup>5</sup> Elements of the LAMAR family resided in Jefferson County, Tennessee before migrating to Missouri.

Melvina DOYLE, age 25, and Thomas LAMAR, age 30, united these early LAMAR and DOYLE families when they were married on 13 Feb 1873 at New Market, Platte Co., MO.

Thomas Jefferson LAMAR and Melvina Josephine DOYLE are known to have had six children:

i. LAMAR, Henry Allen, born 14 Nov 1873, Pottawatomie Co., Kansas, died 6 Nov 1954. Buried at Pleasant Ridge Cemetery. He married Daisy Evelyn CAMPBELL 10 Nov 1897 in New Market (1878-1952). They had no issue.

ii. LAMAR, James William, born 27 Sep 1875, Parkville, Platte Co., MO. Died 9 April 1946, Weston, MO. Buried Pleasant Ridge Cemetery. He married Jesse May MOORE (1877-1973) in 1897. They had one son Hale Moore LAMAR, (1899-1973).

iii. LAMAR, Daniel Clarence, born 9 Sep 1877 in Pottawatomie Co., KS. Died 20 Jul 1961. Buried in New Market Cemetery. Never married.

iv. LAMAR, Mary Elizabeth, born Sep 1880 in Pottawatomie Co., KS. Died 23 Feb 1901. She married on 31 Jan 1900 to James Clinton THOMPSON. They had one son Wilbur.

v. LAMAR, Thomas Jefferson II, born 21 Mar 1882 in Platte Co., MO. Died 17 Feb 1953, Smithville, MO. Buried Camden Point Cemetery. He married on 18 Dec 1901 to Ola May SINGLETON (May 1882- 10 Nov 1960). They had five children: Daniel Clarence LAMAR;

Howard Clifton LAMAR; Bernice Evelyn LAMAR; Alberta May LAMAR; and Leona Kathryn LAMAR.

vi. LAMAR, Frances Edna, born 31 Jan 1884 near New Market, died 11 Aug 1964. Never married.



Home of Henry and Daisy LAMAR in Platte Co., MO.



Five of Melvina (née DOYLE) LAMAR's children. L-R: Fannie, Thomas, Daniel, James, and Henry.

<sup>5</sup> Some LAMAR Family history was obtained from a book from the estate of Leona K LAMAR (1910-1983). Additional LAMAR information, including some photos, were obtained from an undated publication by the Platte City Lions Club.

# DOYLE FAMILY IN KENTUCKY, INDIANA, MISSOURI AND ILLINOIS 1850

According to the 1850 Census for Lewis County, Kentucky all members of the DOYLE Family residing there spelled our surname DOYAL, even those people who were not linked to our lineage. From as early as 1809 our surname was spelled "DYAL" on records maintained by the Lewis County Clerk. For unknown reasons the County Marriage Record Book A on 1 March 1830 began using the DOYAL version of the name. <sup>6</sup> That applied to the marriage of Ann DYAL, daughter of John W DOYAL to Thomas AILLS, son of John AILLS and Rebecca VOIRES (stet).

## KENTUCKY DOYLE FAMILY

Following is a list of the descendants of Edward DOYLE, the Younger who were found on the 1850 Lewis Co., KY census:

DOYLE, David Davis

Elizabeth (MOWRY)  
wife

i. DOYLE, Hannah

ii. DOYLE, Mowry

iii. DOYLE William T

iv. DOYLE, John MORGAN

v. DOYLE, Rebecca

vi. Elizabeth

DOYLE, Simon

Eliza (DOYLE) (wife)

i. Eveline

ii. Serena

iii. Margaret

iv. Amanda

v. Chauncey

vi. Edward

vii. Lewis C

viii. James T

ix. Julia

x. Simon

IRWIN, William

Susan (DOYLE) (wife)

i. John W

ii. William T

iii. Edward T

iv. Margaret A

DOYLE, Christina (mother-in-law)

REED, William

Rebecca (DOYLE) Wife

i. David

ii. John

iii. James

iv. Jackson

v. Elburn

vi. Ezekiel

vii. Nancy

viii. Sylvester

## INDIANA DOYLE FAMILY

There were ten members of the DOYAL Family in Boone and Hendricks Counties in 1850:

DOYAL, John W

Matilda (HOWARD) wife

i. Amanda

ii. Samuel

iii. John

iv. David

DOYAL, Edward Turner

Sarah (HOWARD) wife

i. John

ii. AYLES (sic) Nicholas

## MISSOURI DOYLE FAMILY

There were twenty three members of the DOYLE Family in Platte and Clay County in 1850.

DOYLE, Allen 25

Mary (LIGHTFOOT) wife

i. Susana

ii. Melvina

DOYLE, Samuel

Lydia wife

DOYLE, Ezekiel

Mary

i. Alfred

ii. Ezekiel

iii. Hannah

DOYLE, Vance

Mary (HUFFMAN) wife

i. Eliza

ii. William

iii. Scott

iv. Taylor

DOYLE, Michael

i. John

ii. Simon

iii. Matthew

iv. William

## ILLINOIS DOYLE FAMILY

There were eight members of the DOYLE Family in Schuyler County, Illinois in 1850:

DOYLE, Edward

Jane (DICKSON) Wife

i. Simon

ii. James

iii. Margaret

iv. Jemima

v. Manville

vi. Andrew.

DICKSON, John (Vermillion Co. IL

Elizabeth DOYLE (wife)

i. Infant

ii. Nancy

iii. Phoebe

iv. Mary Jane

v. Simon

vi. James

vii. Elizabeth

From this tabulation we can deduce that at least 47 members of the DOYLE Family, including those closely related, left Lewis County, Kentucky around 1840. They settled in several locations. ☺

NOTE: The Names on this page are NOT contained in the INDEX.

<sup>6</sup> Marriage Record Book



North side of the Fairmount Christian Church, ca 1988, Lewis Co., Kentucky  
Joseph Lee ENTLER, b. 1969, son of Richard Eugene ENTLER



Front entrance, Fairmount Christian Church, built ca 1779. Photo taken ca. 1988.

Left to Right: Joseph Lee ENTLER, b. 1969; son of Richard E ENTLER; Walter DICKERSON who showed us the location of the church, and Ray ENTLER (1923 - 1995). Ray is a great great grandson of David Mowry DOYLE.



**CHRISTINA INEZ (DOYLE) SPEAR  
90<sup>th</sup> BIRTHDAY  
LITTLE ROCK, ARKANSAS**

Christina Inez (née DOYLE) SPEAR celebrated her 90<sup>th</sup> birthday in October 2007 at the Second Baptist Church of Little Rock, Arkansas. She has been a member of that congregation for 58 years. Over 100 guests attended. They included her daughters, Melanie



L-R: Vicki Vaughan (née DOYLE) HOFSTETTER, Christina Inez (née DOYLE) SPEAR, and Lauren Sofia PUGLISI. 12 October 2006.

SPEAR and Diane (née SPEAR) PUGLISI and her husband Robert PUGLISI and their daughter Lauren PUGLISI. It was truly a day of celebration with three generations of "Spear WOMEN" sharing this very special event. Christina's cousin Vicki (née DOYLE) HOFSTETTER came from Chicago. Vicki is a 5<sup>th</sup> Great Granddaughter of our progenitor Edward DOYLE, the Elder (1700-1741) and Priscilla CONNELL of Prince William Co., VA. Vicki is a daughter of John Louis DOYLE and Jennie Vaughan WISE.

Non-DOYLE cousins included Jan FIKES of Dallas and her Mother Marie FIKES of North Little Rock. The guest list of friends is too numerous to mention., However several were life long friends.

Many dear friends were responsible for the gorgeous table top decor that featured masterpieces of magnificent tangerine roses with decorative fruit, matching linens and a delicious cake.

Christina Inez DOYLE, a daughter of Charles Edgar DOYLE and Sarah Effie WHITTEN, was born in Pangburn, White County, Arkansas on 12 October 1916.

In the photo above Vicki is a 1<sup>st</sup> cousin, one time removed, to Christina. Lauren, a daughter of Robert and Diana Lynn (née SPEAR) PUGLISI, is a granddaughter of Christina. Christina is a 4<sup>th</sup> great granddaughter of our progenitor Edward DOYLE, the Elder (ca 1700 - 1741) and Priscilla CONNELL of Prince William County, Virginia. Christina descends through William DOYLE.

Christina recently attended her 70<sup>th</sup> class reunion at Ouachita Baptist University, Arkadelphia, Arkansas Class of 1937. She was the only person from her class of 1937, but there were people from her brother's class and students who were on campus when she was on the staff in 1943-1944.

Descendancy of this lineage evolved from the DOYLE Family that settled in Platte Co., Missouri ca 1840. ☺

**DOYLE REUNION 2007  
WYANDOTTE CO., KANSAS**

The DOYLE Family Reunion will be held on Saturday, September 8, 2007 at the Wyandotte County Park, Wyandotte County, Kansas.

The family will gather at Shelter D, 11:00 'till mid afternoon with a buffet lunch.

Bring your family treasures to "Show and Tell." Look forward to seeing you all again. ☺

ORANGE COUNTY CALIFORNIA  
GENEALOGICAL SOCIETY