

"I have ever had a pleasure in obtaining any little anecdotes of my ancestors."—Benjamin Franklin.

"He only deserves to be remembered by posterity who treasures up and preserves the history of his ancestors."—Edmund Burke.

Lee Family Records

By

J. MONTGOMERY SEAVER



FOR SALE BY
FAMILY RECORD CO.

527 MORTON ST. - BALTO. 1, MD.

AMERICAN HISTORICAL-GENEALOGICAL SOCIETY

2000 NORTH BROAD STREET

PHILADELPHIA

Genealogical Records

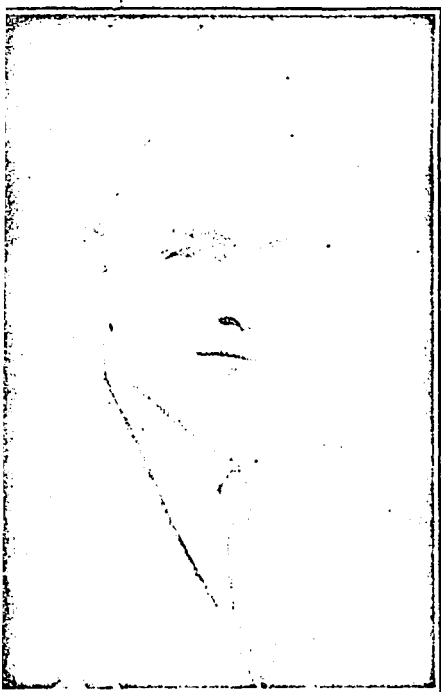

(PHOTOGRAPH BY BACHRACH)
J. MONTGOMERY SEAVER
Compiler of
"LEE FAMILY RECORDS"

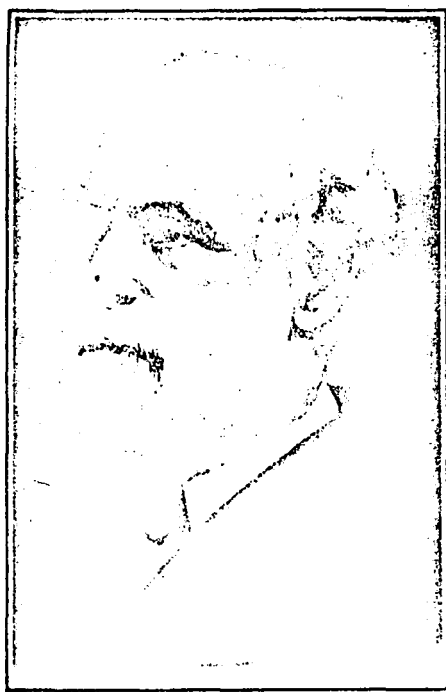

GEN. ROBERT E. LEE,
Commander-in-Chief of Confederate Forces
During the Civil War



Richard Henry Lee
Signature Declaration

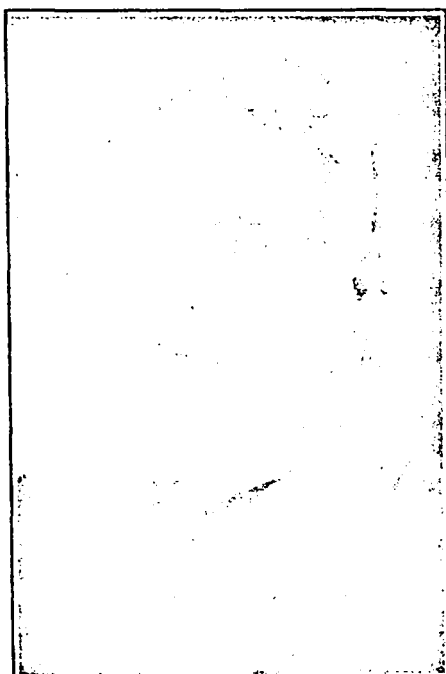

MAJOR GENERAL FITZHUGH LEE

BATTLE HYMN OF THE LEES

(Tune: "Battle Hymn of the Republic")

The ancient Lees of England raised their standards to the sky;
They held their name in honor and their aims were ever high;
They always did their duty and were not afraid to die.
The clan goes marching on!

Chorus: Glory to our grand old family,
Virile, worthy, brave and loyal!
Lee—"Non in-cau-tus fu-tu-ri!"
The clan goes marching on.

Hugh de Lega was the ancient father of our clan;
Posterity of Thomas, John and Henry never ran;
Richard was quite virile, William was a sturdy man.
The clan goes marching on!

Launcelot at Hastings, with King William, was at hand;
Li-o-nel with Richard Coeur de Leon's Christian band,
In crusades 'against the moslems bravely marched to Holy Land.
The clan goes marching on!

Richard was chief justice, everything he said he meant;
Timothy, a minute man, to danger bravely went;
Richard Lee and Francis signed a famous document.
The clan goes marching on!

Richard was Lord Mayor; John was chaplain to the king;
Noah, Charles and Harry wouldn't halt for anything,
'Till the righteous cause was won and bells of freedom ring.
The clan goes marching on!

Robert was a gentleman—hero of Dixie-Land;
When called to duty by the state he loved he took his stand;
Though cause be lost we lead or follow as we understand.
The clan goes marching on!

Lees bravely fought at Flodden, Gettysburg and Waterloo;
In every righteous cause our kinsmen fought as heroes do;
They died in seventeen seventy-six, and nineteen eighteen, too.
The clan goes marching on!

The Clan of Lee is mighty with three hundred thousand strong;
In seventy-six, eight hundred kinsmen fought to right a wrong;
Fifty towns now bear our name. Sure, let us sing that song—
The clan goes marching on!

PRESENTED TO

Sarah Virginia Lee

BY

H. B. Lee - Ashtabula, Oh.

DATE

June 22, 1968

TABLE of CONTENTS

"Battle Hymn of the Lees".....	3
(A) Introduction	5
(B) The Lee Coat of Arms.....	6
(C) Ancient Lee Families.....	7
(D) Prominent British Lees, Past Generations.....	15
(E) Prominent British Lees of Today.....	18
(F) American Lees of Royal Descent.....	20
(G) AMERICAN LEE FAMILIES.....	24
(H) Lees in the American Revolution.....	48
(I) Prominent Lees of America, Past Generations.....	51
(J) Prominent American Lees of Today.....	55
(K) Lee Towns, Etc.....	58
(L) Lee Census of the United States.....	59
(M) Religions of the Lees.....	60
(N) References	60
(O) Blank Forms for Private Family Records.....	62

(A) INTRODUCTION



THE Lee Family is among the forty-nine "best families" selected by the American Historical-Genealogical Society for whom the Society has published family histories during the past few years.

The Lee Family has been prominent in the British Empire and in the United States, its members having played important roles in war and in peace. Family pride is a commendable trait and should be cultivated. All Lees have just cause to be proud of their family history and traditions.

In references No. 7 and No. 14 we find the following regarding the origin and meaning of the name Lee:

The surname of Lee is of a common origin with Lea, Leigh, Lye, Legh, Lehe, Lyra, Leighe, Lyhe—all derived from the Saxon lay or leah, meaning "the pasture, the place, the meadow or grassy plain." Thus in very ancient records we find "John de la Lee," "del Lee," "at lee," etc.

We can readily see that families of a widely differing origin may have the name of Lee merely because of their residence upon pasture or untilled land. Consequently the early history of many old county families of the name in England is traced to between the years 1050 and 1300 A. D., and then lost in obscurity.

It has been found that county Cheshire was the cradle of the Lees, and a long, interesting roll bearing the name may be found in the county history of England.

The data in this volume is gathered from reliable sources. We have selected what we consider the most important material. Many of the daughters and sons for whom no issue was shown, have been omitted from the pedigree. A missing symbol indicates that a name has been omitted. Those desiring further information are advised to consult the volumes mentioned in the list of References.

The compiler hopes that, in producing this volume, he is bringing to the Lee Family information which will be of interest and value to them, and that he is rendering an important service to the public. He and his associates will be glad to give their co-operation to members of the family who are interested in having a complete genealogy of the family published.

Unless otherwise plainly shown, the persons in this volume whose names are accompanied by three figures are children of the immediately preceding persons bearing immediately preceding numbers. All persons in each group bearing the same letter as a part of their numbers are directly related. Three generations of the descendants of those bearing numbers of three figures are represented as follows. However, some of our material is published as copied from various records without rearrangement according to this system.

Generations	1st	2nd	3rd	4th	5th
Symbols	(1), etc.	(A), etc.	(a), etc.	1, etc.	A, etc.
Generations	6th	7th	8th	9th	10th
Symbols	a, etc.	(I), etc.	(i), etc.	I, etc.	i, etc.

Abbreviations: add., address; b., born; ch., children; coll., college; d. died; d. y., died young; d. w. i., died without issue; dau., daughter; grad., graduate; l., lives, lived; m., married, moved; s., son, succeeded; d. s. p., died without issue; d. v. p., died before father; univ., university.

Wm. Montgomery Brown
Compiler.

(B) THE LEE COAT OF ARMS



COAT of Arms is an emblem or a device which is displayed by titled persons, persons of royal blood, and their descendants. Coats of Arms were originally used for purposes of identification and recognition on the field of battle as well as in civil life.

It is claimed by some writers that Coats of Arms, in a crude form, were used by Noah's sons after the flood. There are records of other Coats of Arms, in one crude form or another, at different periods of ancient history. Heraldry, however, as we know it today, did not become of much importance until soon after the invasion of England by William the Conqueror, A. D. 1066. Heraldry became of general interest at about the time of the Crusades.

The Lee Coat of Arms shown in the front of this volume is the Arms of the Lees of Shropshire, created 1641. Coats of Arms very similar to it are used by the Lees of Langley, co. Salop (bart., extinct 1660), who were descended from Richard Lee, High Sheriff of Salop, 1479; the Lees of Coton, co. Salop; and many others. Numerous other branches of the Lee family have Coats of Arms resembling it.

This is the most widely used of all Lee Coats of Arms and has been in existence for many centuries. It is described in BURKE'S GENERAL ARMORY, BURKE'S LANDED GENTRY, BURKE PEERAGE AND BARONETAGE, Crozier's AMERICAN ARMORY and other reliable works on heraldry, in some cases accompanied by illustrations and pedigrees. It is the arms of the Lee family of Virginia, and has been used for generations by their descendants and by many other American branches of the Lee family.

	HERALDIC LANGUAGE	ENGLISH DESCRIPTION
<i>Arms</i>	Gules, a fesse chequy azure and or between ten billets argent, four in chief, three, two, and one in base.	A red shield, crossed in the middle by a blue and gold chequered band; four silver rectangles in the space above the band, six below.
<i>Crest</i>	On a staff raguly lying fesse-ways, a squirrel sejant proper holding a nut; from the dexter end of the staff a hazel branch vert fructed or.	On a staff lying horizontally, a squirrel holding a nut, all natural colors; from the right end of the staff a green hazel branch with golden fruit.
<i>Motto</i>	Non incautus futuri (Latin)	Not heedless of the future.

This Coat of Arms is to be found in the Washington Memorial Chapel at Valley Forge, one of the most sacred spots in America. The first Choir Pew in the Chapel was the gift of the Society of the Lees in Virginia, and was formally presented by the Hon. Blair Lee on behalf of the Society, June 5, 1926, and dedicated in the presence of more than fifty members of this distinguished family. The memorial Choir Pew is of hand-carved oak, and on the Pew ends, Continental soldiers kneel in prayer. In the center of the Pew

back are carved and colored the arms of the Lee family, with the date Anno Domini, 1641, and the motto, "Non Incautus Futuri." The inscription also carved and colored, is as follows:

IN MEMORY OF

RICHARD HENRY LEE	RICHARD LEE
FRANCIS LIGHTFOOT LEE	MAJOR JOHN LEE
THOMAS LUDWELL LEE	WILLIAM LEE
THOMAS SIM LEE	ARTHUR LEE
COLONEL HENRY LEE	LUDWELL LEE
LT. COL. HENRY LEE	RICHARD LEE

CAPT. PHILIP RICHARD FRANCIS LEE

PATRIOTS AND STATESMEN

PLENIPOTENTIARIES AND SOLDIERS

SIGNERS OF THE

DECLARATION OF INDEPENDENCE

AND FRIENDS OF WASHINGTON

THEY DEVOTED THEIR LIVES, GAVE THEIR FORTUNES AND
SHED THEIR BLOOD IN THE SERVICE OF THEIR COUNTRY.

Sir Bernard Burke, of Heralds College, London, said: "Heraldry is prized by all who can show honorable ancestry or wish to found honorable families."

Besides its family significance this Coat of Arms makes an excellent mural decoration and inspires the admiration and comment of all who see it.

It is quite appropriate that members of the Lee family who have a pride in their ancestry should display the family Coat of Arms, in proper colors.

(C) ANCIENT LEE FAMILIES



THE following titled Lee families are listed in "BURKE'S GENERAL ARMORY": Lee and Darnhall, co. Chester, temp. Henry III; Dynas Powis, co. Glamorgan; Quarendon, co. Bucks, and Ditchley, co. Oxford; Sir Henry Lee of Quarendon, 1597; Earl of Lichfield, 1776; London; Richard Lee, Clarenceux King of Arms, 1594-7; Binfield, co. Bucks, temp. James I; Wincham, co. Chester; Stamford, co. Lincoln (two families); Pinhoe, co. Devon, Richard Lee, Mayor of Totmess, 1620; Southwell, co. Nottingham; Edward Lee, Archbishop of York, 1531-44; North Aston, co. Oxford; Hartwell, co. Bucks, bart., 1827; co. Buckingham (two families); Bagley, co. Chester; co. Devon, and London; Fishburn, co. Durham; Ebford, co. Devon, 1759; Plaistow, co. Essex, and Ratcliffe, co. Leicester; Coldrey, co. Hants; co. Hereford; co. Herts; St. Julian's and Sopwell, co. Herts; Delce, co. Kent, and Lanfoist, co. Monmouth; The Abbey, Knaresborough; Lady-hole, co. Derby; Holborough Court, co. Kent; London; Isle of Wight; Bilsley, co. Warwick; Lord Mayor of London, 1602; co. Middlesex, 1592; North Aston, co. Oxford; Langley, co. Salop, bart., 1660; Cotton, co. Salop; Fitchworth, co. Sussex; Lee, co. Sussex; co. Wilts; Fosbury, co. Wilts; Tralee, co. Kerry; Rear-Admiral Richard Lee; Barna, co. Tipperary; Dillon-Lee; Sir Theophilus Lee, Knt.; Dillon-Lee, Viscount Dillon; Dr. James Lee, Scotland and Calcutta, 1868.

The family of Lee is one of the most ancient in the records of English history. In the eleventh century the name of Launcelot Lee is associated with

William the Conqueror, and in the division of the spoils by that chieftain, a fine estate in Essex was bestowed upon him. Lionel Lee raised a company of gentlemen cavaliers, at the head of whom he accompanied Richard Coeur de Leon in the Third Crusade, 1192. For gallant conduct at the Siege of Acre he was made Earl of Litchfield, and another estate was given to the family, which was later called "Ditchly." They were devoted followers of the Stuarts, and distinguished for their loyalty to the Crown, and for their acts of valor received various honors and distinctions. Two of the name have been knights of the Garter and their banners surrounded by Lee arms may be seen in St. George's Chapel, Windsor.

Lee of Coton

(An illustration of the coat of arms used by this branch of the family will be found in this book)

The family of Lee, of Stanton, Roden, etc., and afterwards of Langley and of Coton, Salop, is stated to be one of the oldest in England. Eyton treating of Reynor de Le about 1195 gives also an unbroken descent from the Stantons of Stanton Hineheath from 1086.

A101 HUGO DE LEGA.

(1) Reginald de la Le (Reynor de Le)—A102.

A102 REYNOR DE LE: Sheriff, 1201; one of sixteen knights as Reinor de Lega at the Assizes, 1203; received grant of land from William, son of Wm. FitzAlan.

(1) Sir Thomas de Lee—A103. Evidence produced by Eyton and Sir William Hardy, late Keeper of the Records in the Duchy of Lancaster, show that Sir Thomas is the grandson rather than the son. According to the pedigree Sir John de Lee was the son.

A103 THOMAS DE LEE: m. Petronilla (dau. Sir Thomas Corbett).

(1) Sir John: mentioned above.

(2) Reynor or Reginald: received will of Lee Pevenhull.

(3) Thomas—A104.

A104 THOMAS LEE: m. about 14 Ed. I, Petronilla de Stanton; had

A105 SIR JOHN DE LA LEE: of Stanton, Roden, etc.; m. Matilda de Erdington.

(1) John: s. his father—A106.

(2) Thomas: received land called Okehurst (Charter 16 Ed. II); of whom presently—A.A106.

(3) Matilda.

A106 SIR JOHN DE LEE: succeeded by his son,

A107 JOHN LEE: father of

A108 ROBERT DE LEE: of Roden, etc.; m. Petronella (dau. of Roger Lee, of Pimhill, by wife Joan, dau. of Ed. Burnell, of Acton Burnell and Langley).

A109 RALPH DE LEE: of Lea Hall, Langley, Acton Burnell, etc.; m. (1) Isabella; m. (2) Isabella (dau. James Rydley); d. 1479.

A110 RICHARD DE LEE: of Langley, etc.; m. Margaret (dau. and heiress of Sir Fulke Sprenchouse); five sons and two daus.

A111 TULKE LEE: of Langley, etc.; m. (1) Alice (dau. Sir Richard Cornwall); m. (2) Eliz. (dau. John Leighton).

A112 THOMAS LEE: of Langley, etc.; m. Jane (dau. Sir Robert Morton); five sons and seven daus.

- A113 RICHARD LEE: of Langley, etc.; m. Eleanor (dau. Walter Wrottesley); four sons and six daus.; d. 1591.
- A114 HUMPHREY LEE: of Langley, etc.; J. P.; created baronet by James I. 1620; m. Margaret (dau. Reginald Corbet); a son and four daus.; d. 1633.
- A115 SIR RICHARD LEE: Bart. of Langley, etc.; M. P. for Salop; attended the king at Oxford; m. Eliz. (dau. Sir Ed. Allen); d. 1660; baronetcy became extinct; estate divided between two daus.
(1) Rachel: m. Ralph Cleaton.
(2) Mary: m. Ed. Smythe, afterwards created a baronet.
- AA106 THOMAS LEE: of Okehurst; by records of the 2nd Visitation; was father of
- AA107 ROGER LEE: whose son,
- AA108 ROGER LEE: m. Margaret (sister and heir of Thomas Astley, of Nordley, whose descent is given by Eyton from the time of Henry I); d. 1419. (The 1st Visitation shows Roger, Margaret's husband, was of the second house, and it is probable that he was son, not grandson, of Thomas of Okehurst.)
- AA109 JOHN LEE: m. Jocosa (Joyce) Pakington.
- AA110 JOHN LEE: of Nordley; m. Eliz. (dau. and heir of Thomas Corbine)
- AA111 THOMAS LEE: of Nordley; m. Johanna (dau. Robt. Morton).
- AA112 HUMPHREY LEE: of Coton; m. Katherine (dau. John Blount).
- AA113 JOHN LEE: of King's Nordley; m. Jocosa (dau. John Romney); d. 1605; kinsman, Sir Humphrey Lee, overseer of will.
(1) Thomas: heir—AA114
(2) Edward
(3) Jasper
(4) William
(5) Gilbert
(6) Richard
(7) Ferdinand.
(8) Josias.
- { It seems likely that one of these sons may have been ancestor of Gen. R. Lee of the Southern Confederacy, whose descent from a Richard Lee bearing the arms of this family, there is evidence at Queen's Coll., Oxford, the Herald's Coll., and in America }
- AA114 THOMAS LEE: of Coton in King's Nordley; m. Dorothy (dau. Richard Oteley); four sons and seven daus.; d. 1620.
- AA115 LANCELOT LEE: of Coton; b. 1594; m. (1) Jane (dau. Thos. Clemson); three sons; m. (2) Eliz. (dau. Henry Gough); three sons and four daus.; d. 1667; s. by 2nd son of m. (2)
- AA116 THOMAS LEE: of Coton; J. P. and D. L.; b. 1620; m. (1), 1649, Dorothy Eldred; m. (2) Lady Mary (dau. Earl of Lindsey); m. (3) Charlotte, widow of his bro.-in-law, John Eldred. Had, with other issue:
- AA117 ELDRED LANCELOT LEE: of Coton; J. P.; b. 1650; m., 1713, Isabella (dau. Sir Henry Gough); had, with other issue:
(1) Lancelot: b. 1719; his heir—AA118.
(2) Harry: b. 1720—AA120.
- AA118 LANCELOT LEE: of Coton; J. P.; b. 1719; m. (1) Eliz. (dau. Gervase Scrop); m. (2) Eliz. (dau. John Michel); m. (3) Katherine (dau. Sir Joseph Danvers, Bart.); d. 1775; had, with other issue by m. (2):
- AA119 HARRY LANCELOT LEE: of Coton; J. P.; b. 1759; m. Jane (dau. Rev. E. Cox); d. 1821; had 1 dau., Catherine; s. by uncle.
- AA120 REV. HARRY LEE, D.D.: Warden of Winchester College; 2nd son of Eldred Lancelot Lee, of Coton Hall; b. 1720; m. (1), 1764, Caroline

- (dau. John Michel); m. (2) Mary (widow Wm. Parry); d. 1789; s. by son by first marriage.
- A121 REV. HARRY LEE: of Kingsgate House; b. 1765; m., 1790, Philippa (dau. Sir Wm. Blackstone); had, with other issue:
 (1) Harry: his heir—AA122.
 (2) William Blackstone: Rector of Wootton, Oxfordshire; b. 1794; m., 1836, Eliz. (dau. Chas. Thomson, whose wife descended from 1st Earl of Carnwath); d. 1874; had, with other issue:
 (A) William Blackstone: late representative—AA123.
- A122 REV. HARRY LEE: of Kingsgate House; J. P.; b. 1793; m., 1831, Julia (dau. Gorges Lowther); d. s. p., 1880; s. by nephew.
- A123 THE LATE WILLIAM BLACKSTONE LEE: of Chantry, Frome, Somerset; J. P., Wilts and Somerset; B. A., Oriel Coll., Oxford; b. 1842; m., 1874, Maud Ellen Legh (dau. Wm. Milton Bridger); d. s. p., 1920.

Lee of Yarner

- B124 SIR RICHARD LEE: Lord Mayor of London; knighted 1471; d. 1472; leaving by Lettice, his wife
- B125 RICHARD LEE: of Delca Magna, and Boxley, co. Kent; Sheriff of Kent, 1479; m. Joyce (dau. and co-heir of Ottewell Worcelay).
 (1) Richard—B126.
 (2) William.
 (3) Edward: Archbishop of York; d. 1544.
- B126 RICHARD LEE: of Delca Magna.
- B127 GEOFFREY LEE: of Delca Magna and Maidstone; m. Agnes (dau. of Christopher Conyers, of Pinchinthorpe, co. York).
- B128 ROGER LEE: M.D.; of York; m. Muriel Gower, of Stainsley.
- B129 WILLIAM LEE: of Pinchinthorpe; d. 1650; m. Eleanor (dau. Cuthbert Morley).
- B130 ROGER LEE: of Pinchinthorpe; m. Mary (dau. John Turner); had, with other issue:
- B131 ROGER LEE: of Pinchinthorpe; b. 1674; m. Mary Rockley.
- B132 JAMES LEE: of Pinchinthorpe; m. Eliz. Hutchinson; d. 1762.
- B133 WILLIAM LEE: of Pinchinthorpe; b. 1745; m. Frances (dau. John Mathews, of Stokesley, co. York).
- B134 WILLIAM LEE: of Stokesley and Cornborough, co. York; m., 1816, Martha (dau. Moses Robinson); d. 1850; had, with other issue:
 (1) William Edmond: of Cornborough; b. 1821; d. unm., 1895.
 (2) John Henry—B135.
- B135 JOHN HENRY LEE: of Collingham Gardens, London; b. 1827; m., 1853, Martha (dau. Richard Buckingham); d. 1905.
- B136 RICHARD HENRY LEE: of Yarner, Bovey Tracey, co. Devon; b. 1854; m., 1887, Alexina Rosina (dau. late Charles Wigg).
 (1) Evelyn Burrell: m., 1916, Lieut. John Catterall Leach, R. N.
 (A) John Richard Catterall: b. 1918; d. y.
 (B) Roger Lee: b. 1919.

Lee of Hartwell

- C137 THOMAS LEE: of Moreton and Hartwell; m. Eliz. (dau. Sir George Croke).

- C138 THOMAS LEE: of Hartwell, co. Bucks; created a bart., 1660; m. Anne (dau. and heir of Sir John Davis, Knt.).
- C139 SIR THOMAS LEE: 2nd Bart.; of Hartwell; m. Alice (dau. and heir of Thos. Hopkins); had, with other issue:
- (1) Thomas: his successor—C140.
 - (2) William (Sir): Lord Chief Justice of England; Privy Councillor m. (1) Anne (dau. Mr. Goodwin, of Bury).
 - (A) William: m. Philadelphia (dau. Sir John Dyke, Bart.); d. 1778; had, with other issue:
 - (a) William: in pursuance of will of Mr. Antonie, of Colworth, co. Bedford, took name of Antonie.
 - (b) Philadelphia.
 - (c) Harriet: m., 1782, John Fiott, of London.
 - (3) John: Col. in the Guards; m. (1) dau. Sir Thos. Hardy, Knt.; m. (2) Mary Browne, of Arsley, co. Bedford; d. 1760.
 - (A) Thomas: of Hampton Court; an Equerry to the Duke of Gloucester.
 - (B) John: an Ensign in the Foot Guards.
 - (4) George (Sir): LL.D.; a Privy Councillor; one of the Lords of the Admiralty; Treasurer to H. R. H., the Princess Dowager of Wales; m. Judith (dau. Humphrey Morice); d. s. p., 1758; left fortune to nephew, Sir William Lee, Bart.
- C140 SIR THOMAS LEE [C139-(1)]: Bart.; M. P. for Bucks; m. Eliz. (dau. Thos. Sandys); d. 1749; had, with other issue:
- C141 SIR WILLIAM LEE: Bart.; devoted himself to improvement of seat at Hartwell; m., 1763, Lady Eliz. Harcourt; d. 1799.
- (1) William: b. 1764—C142.
 - (2) George: b. 1767—C143.
- C142 SIR WILLIAM LEE: Lieut.-Col. 16th Light Dragoons; served several campaigns in Germany; d. 1801, in Madras, where he went to join 25th Light Dragoons; s. by brother
- C143 SIR GEORGE LEE: Bart.; Vicar of Beachampton; studied science of medicine and was gratuitous physician to poor; d. unm., 1827; baronetcy expired; estates devolved by his will to
- C144 JOHN LEE: LL.D.; the next heir in blood; son of John Fiott by Harriet (2nd dau. of Wm. Lee), of Hartwell, co. Bucks; J. P. and D. L.; b. 1783; s. William Lee Antonie and assumed by his will the surname of Lee, in lieu of his patronymic, Fiott; s. by brother.
- C145 REV. NICHOLAS FIOTT: afterwards Lee; Vicar of Edgeware (assumed name of Lee in accordance with will of Antonie Lee, of Colewerth Park, Bedford, and Totteridge Park, Herts, as heir to the engrailed estates); m., 1836, Harriet Jenner (dau. Sir Percyvall Hart Dyke); d. 1858; had, with other issue:
- C146 EDWARD DYKE LEE: of Hartwell, co. Bucks, and of Totteridge, co. Berks; late Col. 3rd batt. Oxfordshire Light Inf.; b. 1842; s. to engrailed estates of paternal uncle, John Lee, 1866; m., 1894, Mabel Alice (dau. late Ed. Smalley Potter); d. s. p., 1909.
- C147 EVELYN KATE LEE: of Hartwell, co. Bucks; b. 1904; dau. Philip Douglas Lee and great-great-granddaughter of Philadelphia, sister of John Lee.

Lee (now Warburton-Lee) of Broad Oak

- D148 JOHN LEE: of Whixall, Prees, co. Salop; b. 1641; m., 1668, Mary Halgate; bur. 1705.
- D149 NATHANIEL LEE or LEIGH: of Whixall, and of Bronington, co. Flint; bapt. 1685; m., 1717, Sarah (dau. Joseph Ridgway, or Rigway, of Halgh-ton and Bronington); bur. 1758.
- D149 JOSEPH LEE: of Redbrook and Bronington, co. Flint; bapt. 1721; m., 1763, Sarah Wood; d. 1800; had, with other issue:
- D150 JOSEPH LEE: of Redbrook and Bronington; bapt. 1766; m., 1788, Theo-dosia (dau. John Parsons); had, with other issue:
- D151 JOSEPH LEE: of Redbrook, Iscoyd, co. Flint; b. 1792; m., 1819, cousin, Grace Keay (dau. John Parsons, the younger); d. 1857.
- (1) Joseph Henry—D152.
 - (2) John: b. 1826; m. and d. in New Zealand; issue.
 - (3) Philip Henry (Rev.): Rector of Farnham, co. Dorset; b. 1829; d. unm., 1920.
 - (4) Matthew Henry (Sir): Canon of St. Asaph; b. 1832; m., 1856, Louisa (dau. Robt. Warden); d. 1890; issue.
 - (5) Thomas William (Rev.): Vicar Leafeld, co. Oxford; b. 1834; m., 1869, Margaret Anne (dau. Rev. Charles Jobson Lyon); d. 1921; issue.
 - (6) Hastings Mayow: of Christchurch, N. Z.; b. 1840; d. s. p., 1907.
 - (7) Theodosia Eleanor Hastings: b. 1824; m., 1858, Col. Richard Henry Brooke; d. 1912; issue.
- D152 JOSEPH HENRY LEE [D151-(1)]: of Redbrook House, Iscoyd, and Broad Oak; b. 1823; m., 1854, Isabella Roy (dau. late Alex. Meldrum); d. 1897.
- D153 JOSEPH HENRY Warburton-LEE: of Broad Oak, co. Flint; J. P.; High Sheriff, 1913; M.A., Oxon; Barrister-at-Law (Lincoln's Inn); b. 1855; m., 1885, Emmeline Vernon (dau. late Joseph Taylor Armitage); had, with other issue:
- (1) Philip Warburton: b. 1892; Capt. R. F. A.; killed in action, 1917.
 - (2) Bernard Armitage Warburton: Lieut. R. N.; b. 1895.

Lee of Grove Hall

- E154 THOMAS LEE: of Leeds; b. 1695; m. Mary Rereby, of Woodhouse; d. 1736; had, with other issue:
- (1) Thomas—E155.
 - (2) John: M. P. for Higham Ferrers; Solicitor and Attorney-General to George III.
- E155 THOMAS LEE: of Leeds; m. Margaret Markham; had, with other issue:
- E156 RICHARD LEE: of Leeds; m. Jane (dau. Wm. Fenton); had, with other issue:
- E157 WILLIAM LEE: b. 1767; m., 1792, Sophia (dau. Sir Thos. Wentworth Blackett, Bart.); came into possession of estate of Grove Hall through wife; d. 1837; had, with other issue:
- E158 RICHARD THOMAS LEE: of Grove Hall, co. York; b. 1808; m., 1853, Louise Eliz. (dau. and co-heir Lieut.-Gen. Sir Andrew Pilkington); d. 1878; had, with other issue:
- E159 WILLIAM FREDERICK LEE: of Grove Hall, co. York; b. 1857; m., 1881,

Renee Eliz. (dau. Sir Lionel Milhorne-Swinnerton-Pilkington); had, with other issue:

- (1) Charles Frederick: Brig.-Gen. R. A. F.; late lieut. K. R. R. C.; b. 1887; m., 1912, Alice Esme Gertrude (only child late Robert Unwin); killed in a flying accident, 1919. Ch.: Richard Hugh Antony (b. 1917), Kathleen Esme Mabel Pauline (b. 1914).
- (2) Michael Philip Edward: Lieut. 6th Dragoon Guards; b. 1892; k. in action, 1918; issue.

Lee of Dinas Powis

- F160 HENRY LEE: merchant of Hull; Sheriff at one time; m. Catherine Freeman (great-grand aunt of the 1st Lord Brougham); had, with other issue.
- F161 THE REV. HENRY LEE: Vicar of Willoughby-with-Wolfhamecote, co. Warwick; b. 1727; m. Margaret (dau. E. Hurst); d. 1768.
- F162 HENRY LEE: b. 1753; J. P. and D. L.; m., 1779, Sarah (only dau. Rev. Sam'l Roberts); d. 1832; had, with other issue:
- F163 EDWARD HERBERT HAWKE LEE: of Dinas Powie; J. P. and D. L.; b. 1786; m., 1810, Mary Anne (dau. Thos. Thompson); d. 1862.
- F164 REV. HENRY THOMAS LEE: M.A.; for twenty-five years Vicar of Helhoughton with South Raynham, and Rural Dean; b. 1811; m., 1837, Catherine Frances (dau. James Thos. Broadwood); d. 1877; had, with other issue:
(1) Henry Herbert: representative of the family—F165.
(2) John Robert: late of the Bombay Infantry; b. 1840.
(3) Augustus Charles—F166.
- F165 MAJ.-GEN. HENRY HERBERT LEE: C.B.E.; of Dinas Powis, co. Glamorgan; J. P. and D. L.; Maj-Gen. (ret.) late R. E.; b. 1838; m., 1873, Constance Mary (dau. late Geo. Lyall); d. 1920; s. by brother.
- F166 REV. AUGUSTUS CHARLES LEE: of Dinas Powis, co. Glamorgan; M. A.; Vicar of Lugwardine, Hereford; b. 1847; m., 1899, Ethel Marion (dau. Judge Harris Lea). Ch.: Edward Herbert (b. 1900), Marion (b. 1905).

Lee of How Caple Court

- G167 JOHN LEE: of Mottram-in-Longdendale.
- G168 JOHN LEE: of Mottram-in-Longdendale; b. 1748; m. Betty (dau. of Henry Kelsall); had, with other issue:
- G169 LEE LEE: b. 1782; m., 1815, Anne (dau. Joseph Cochsey); d. 1834; left with other issue:
- G170 JOSEPH COCHSEY LEE (Sir): of Lea Hurst, Cromford, Derby; b. 1832; m., 1861, Henrietta Burleigh (dau. Rev. James Hill, of Brighton); knighted in 1882 for services rendered in connection with the Treaty of 1881 between Great Britain and France; d. 1894.
(1) Lennox Bertram: now of How Caple Court—G171.
(2) Noel: Brig.-Gen.; b. 1867; m., 1895, Lilian (dau. Wm. Barrington Tristram); d. of wounds received in action, 1915; had, with other issue:
(A) Noel Esmond Lee: Capt. K. R. R. C.; b. 1896; killed in action at Gallipoli, 1917.

- (3) Esmond: 1872-1893.
- (4) Robert: b. 1881.
- (5) Henrietta Beatrix: b. 1862; m., 1888, Wm. Compton Compton-Smith; three sons and two daus.
- (6) Josephine Constance: b. 1863; m., 1892, Herbert Philips Batten; d. s. p., 1911.

G171 LENNOX BERTRAM LEE: of How Caple Court, Hertfordshire; b. 1864. m., 1892, Edith Gertrude (dau. Malcolm MacLellan).

- (1) Lennox Cleland Lee: 2nd lieut. Irish Guards; b. 1893; killed in action, 1915.
- (2) Roger Malcolm Lee: b. 1902.
- (3) Janet Claude Lee: b. 1896.

Vaughan-Lee of Dillington

H172 JOHN HANNING: of Dillington; m. Susan (dau. T. Harwood, of White-lackington, co. Somerset).

H173 WILLIAM HANNING: of Dillington; m., 1800, Harriet (dau. of Ed. Lee, of Pinhoe, Devon, and sis. of Maj. Ed. La, of Orleigh Court, Bideford); had, with other issue:

H174 JOHN LEE LEE: of Dillington and Orleigh; assumed surname of Lee only, by Royal License, 1822, in accordance with will of his uncle, Maj. Lee, of Orleigh, who left him his property; M. P. for Wells, 1831-57; High Sheriff, 1845; b. 1802; m. (1), 1834, Jessey (dau. John Edwards Vaughan, of Rheola, Neath, co. Glamorgan); had, with other issue:

H175 VAUGHAN HANNING VAUGHAN-LEE: of Dillington, Rheola, and Lanelay; M. P. for W. Somerset, 1874-82; D. L. and J. P.; High Sheriff, Glamorganshire, 1871; b. 1836; m., 1861, Clara Eliz. (dau. Geo. Moore); d. 1882.

(1) Arthur Vaughan Hanning: now of Dillington—C141.

(2) John Edwards Vaughan: of Rheola; assumed name of Vaughan only.

(3) Charles Lionel (Sir): K. B. E., C. E.; vice Adm. (Ret.) R. N.; b. 1867; m., 1895, Rose Cecilia (dau. L. Llwelllyn); 2 ch.

(4) Alec George: b. 1868; m., 1899, Magdalene Frances (dau. Arthur P. Blathwayt); ch. a son and dau.

(5) Jessy Isabel: m. (1), 1888, Walter Boden; m. (2), 1906, Capt. Wm. Sayre Power, D. S. O.

(6) Katherine Mary: m., 1900, Albert Phillip Payne Gallwey.

(7) Alice Clara: m., 1908, Capt. Geo. Knightley Chetwolde, R. N.; issue.

H176 COL. ARTHUR VAUGHAN HANNING VAUGHAN-LEE: of Dillington Park, co. Somerset; J. P. and D. L.; Col. (ret.) Royal Horse Guards; b. 1862; m., 1915, Ursula (only dau. late Henry Dawnay Umfreville Pickering). Ch.: Mary Elizabeth (b. 1915), and Susan (b. 1918).

(D) PROMINENT BRITISH LEES, PAST GENERATIONS

ALFRED THEOPHILUS: B.A., M.A., LL.D., D.C.L. (1829-1833); topographer; son of Sir J. Theophilus of Lauriston Hall, Torquay; in 1871 was secretary to church Defense Institution and Tithe Redemption Trust; in 1877 preacher at Gray's Inn. Among his more important writings is "The New Burial Act—What It Does, and Does Not Do."

CHARLES: (1731-1782); American Major-General; belonged to old Cheshire family of Lee of Lea and afterwards of Dernhall; son of Maj.-Gen. John Lee. He purchased an estate in Shenandoah Valley, Va.; in 1764 became major-general in Polish Army; went to New York and commanded right wing of Washington's army.

CROMWELL: (d. 1601); compiler of Italian-English Dictionary; settled in Oxford, where he compiled his dictionary as far as word "tralignats." A manuscript copy is now in St. John's College Library. His grandson, Henry, of Craig Castle, Co. of Tipperary, purchased land, 1678, at Barna and his descendants are at Barna.

EDWARD: B.A., M.A., B.D., D.D. (1482 (?) -1544); archbishop of York; lord mayor of London; fellow of St. Mary Magdalene College, Oxford, 1500; in 1529 was chancellor of church of Salisbury; in 1530 received prebend of York, and also of royal chapel of St. Stephen's, Westminster; aided king in matter of a divorce.

EDWIN: M.D. (d. 1870); medical writer; gave public demonstrations in England on lithotripsy, for which the college surgeons awarded him the Jacksonian prize; member College of Surgeons and of various foreign medical associations; fellow of Royal Medico-Chirurgical Society of London; author of many books. His writings, including translation of L. Aime' Martins' "The Education of Mothers," 1860.

VICE-ADMIRAL FITZROY HENRY: (1699-1750); son of Edward Henry (first earl of Lichfield and his wife, Lady Charlotte Fitzroy, natural dau. of Charles II and Duchess of Cleveland). He entered the navy and in 1748 became vice-admiral of the white.

FRANCIS: B.A., M.A., B.D., M.D. (1661-1719); miscellaneous writer; chief founder of Philadelphian Society. His acquaintance with Oriental literature gained him popular name of "Rabbi Lee."

FREDERICK RICHARD: (1799-1879); painter and royal academician; exhibited at British institutions, the Royal Academy, National Gallery, South Kensington Museum; an honorary retired academician of Royal Academy, 1877.

SIR GEORGE: B.C.L., D.C.L. (1700-1758); lawyer and politician; son of Sir Thomas (second baronet) and brother of Sir William (judge); till death held offices of dean of archers and judge of prerogative court of Canterbury; knighted and made a privy counsellor.

GEORGE ALEXANDER: (1802-1851); musical composer; was in Lord Barrymore's service as "tiger" when a boy; was the first to bear that title; leased various theatres; was composer and musical director to Strand Theatre and later held similar post at Olympic.

HON. GEORGE HENRY: Third Earl of Lichfield (1718-1772); chancellor of Oxford University; sat in House of Lords; custos brevium in court of common pleas; bequeathed £7000 in consols to found the Lichfield clinical professorship at Oxford.

HON. GEORGE HENRY: M.A., M.P.; son of Hon. George Henry and succeeded him as third Earl of Lichfield and custos brevium. Was lord of the exchequer in 1760 and a privy councillor in 1762.

HARRIETT: (b. 1757); novelist and dramatist; aided sister Sophia in keeping a private school at Belvidere House, Bath; in 1786 published "The Misfortunes of Innocence," a novel in five volumes. She and her sister were first to predict future eminence of Sir Thomas Lawrence, who presented to them portraits by himself of Mrs. Siddons, John Kemble and Gen. Paoli.

SIR HENRY: (1530-1610); master of ordinance (son of Sir Anthony (d. 1550 (?)) of Borston, Buckinghamshire; M.P. for the county). Henry became master of the leash; was knighted, 1553; served as member of parliament for Buckinghamshire; was esteemed a model knight.

HENRY: (1765-1836); author of "Caleb Quotem"; early contributed poetical articles to Moore's Almanacks; owned and managed theatres at Taunton and other places.

HENRY: (1826-1888); naturalist of Brighton Aquarium and for a time rector; a fellow in several London societies and very popular.

JAMES: (1715-1795); nurseryman in partnership with Lewis Kennedy at Chiswick, Hammersmith; introduced many exotic plants into cultivation in this country—the fuchsia among them.

JAMES PRINCE: B.A., M.A. (1804-1869); bishop of Manchester; son of Stephen, secretary librarian of Royal Society; at Cambridge was "one of most distinguished classical scholars ever known in university"; nominated by Lord John Russell to newly-constituted See of Manchester; consecrated his first church on day enthroned, and his 130th church on Saturday before his death, 1869; promoted establishment of Manchester Free Library, bequeathing his own library to Owens College, Manchester; left £1000 to provide two annual prizes for encouraging study of New Testament in Greek.

HON. JOHN: (1733-1793); lawyer and politician; member family settled in Leeds since early part of 16th century; in 1780 became a king's counsel; solicitor-general and member of parliament for Clitheroe in Lancashire; at the bar was known as "honest Jack Lee," distinguished for integrity and amassed fortune.

JOHN: (d. 1804); wood-engraver; member London school of wood-engraving. His son James, wood-engraver, was largely employed in illustrating books.

JOHN: M.D., D.D. (1779-1859); principal of Edinburgh University, 1840; chaplain in ordinary to king, 1830; moderator of general assembly, 1844; collected library of 20,000 volumes.

JOHN: B.A., M.A., LL.D. (1783-1866); collector of antiquities and man of science; member, treasurer and librarian of College of Advocates.

JOHN EDWARD: (1808-1887); antiquarian and geologist; traveled several years, visiting Russia and Scandinavia; settled at Caerleon Priory, Montshire, devoting years to study of Roman remains. His chief work was "Isca Silurum," an "Illustrated Catalogue of the Museum of Antiquities at Caerleon," 1862.

JOSEPH: (1780-1859); enamel-painter of miniatures from life; also copied pictures and exhibited at Royal Academy; an enamel painting by him is at South Kensington Museum.

MATTHEW: B.A., M.A., M.B., M.D. (1694-1755); benefactor to Christ Church, Oxford; in 1739 was physician to Frederick, Prince of Wales; among

other bequests gave a sum of money for establishment of exhibitions at Westminster School.

NATHANIEL: B.A. (1653 (?) - 1692); dramatist; educated at Westminster School; became an actor. His first essay in blank verse (his best known tragedy), a triumphant success, was called "The Rival Queens or the Death of Alexander the Great."

SIR RICHARD: (1513 (?) - 1575); military engineer; in 1528 was page of the king's cups; in 1533 served with army at Calais; in 1573 the Earl of Essex requested him to go to Ireland to construct a fort near Belfast. A Latin epitaph commemorating Lee and his family is in chancel of St. Peter's Church, St. Albans.

RICHARD NELSON: (1806-1872); actor and dramatist; b. Kew, the day of Nelson's public funeral, a circumstance to which he owed his second name; managed several theatres and wrote over 200 pantomimes and plays; in British museum Catalogue the "Life of a Fairy" is assigned to "Nelson Lee."

ROBERT: D.D. (1804-1868); prof. at Edinburgh; in 1843 became minister of church and parish of old Gueyfriars, Edinburgh.

ROBERT: M.D., F.R.S. (1793-1877); obstetric physician; member Edinburgh College of Surgeons and fellow and licentiate of Royal College of Physicians. In 1835 was lecturer on midwifery and diseases of women at St. George Hospital.

ROWLAND: LL.B. (d. 1543); bishop of Coventry and Lichfield; lord president of council in marches of Wales; from 1531-1534 was constantly employed in the king's service. His brother, Rev. George, LL.B., succeeded his brother, Rev. Rowland, in benefice at Ashdon, and was by his means preferred to be master of St. John's Hospital, Lichfield; prebendary of Bishopshill and of Wellington; treasurer of Lichfield; and lastly, dean of St. Chad's, 1542.

SAMUEL: M.A. (1625-1691); puritan divine; minister of St. Botolph's, Bishopsgate; preached in London and Oxford.

SAMUEL: B.A., M.A., B.D., D.D. (1783-1852); orientalist; master of eighteen languages; rector of Barley Hertfordshire; superintended publication of the prayer book in Hindustani; wrote a history of the Abyssinian and Syrian churches.

SOPHIA: (1750-1824); novelist and dramatist; sister of Harriet and daughter of John (actor); founded a school for young ladies at Belvidere House, Bath.

CAPT. THOMAS: (d. 1601); captain in Ireland and supporter of Robert (Earl of Sussex); was Protestant Englishman; in 1597 was created provost-marshal of Connaught; commanded the party that killed Leagh Mac-Hugh O' Byrne among the Nicklow mountains. He wrote "A Brief Declaration of the Government of Ireland," etc.

SIR WILLIAM: (1688-1754); judge (his grandfather was Sir Thomas (d. 1691), a baronet and member of parliament for Aylesbury). In 1728 William was made a king's counsel and attorney-general to Prince of Wales.

WILLIAM: (1809-1865); water-color painter; member and secretary, Langham Sketching Club, all souls Pl., London; member Institute of Painters in Water Colors. His "French Fisherwomen" is in South Kensington Museum.

REV WILLIAM: D.D. (1815-1883); archdeacon of Dublin. In 1863 Dr.

Trench, archbishop of Dublin, made him examining chaplain; in 1864 preferred him to archdeaconry of Dublin and the rectory of St. Peter. In private life few men were more fascinating. Among his more important writings is "The Speaker's Commentary on the Holy Bible."

(E) PROMINENT BRITISH LEES OF TODAY

LEE OF FAREHAM: of Bridport, 1st, Viscount, cr., 1922; Baron, cr., 1918; ARTHUR HAMILTON LEE: P.C., 1919; G.C.S.I., cr. 1925; G.B.E., cr. 1918; K. C. B., cr. 1916; Knight of Grace of St. John of Jerusalem; b. Bridport, 1868; educ., Cheltenham; Governor of Star and Garter Home, Richmond; President, Royal Hospital and Home for Incurables, Putney; gave the Chequers Estate to the Nation, 1921. Add.: London.

REV. ALBERT: M. V. O., 1925; Ph. B., B.Sc.; Recorder of the King's Archives; s. of Thomas; b. 1858; educ., Bristol; Hon. Member of the Anglo-American Literary Society. Publications: The Black Disc, etc. Add.: London.

LIEUT.-COL. ARTHUR NEALE, D.S.O., 1917; O.B.E., 1919; T.D.; Director, Walker and Hall, Ltd., Sheffield and Seacroft Hotel Co., b., Nottingham, 1877; educ., Uppingham School; mem. of Championship Committee, R. and A. Golf Club. Add.: London.

BREMNER PATRICK: M.A., J.P., Advocate; Sheriff-Substitute of Lanarkshire, 1912; b. 1864; educ., Fettes Coll.; called to Bar in Scotland, 1886. Sheriff-Substitute for Farshire, 1897-1912. Add.: London.

ERNEST MARKHAM: M.A., Mus. Doc. Cantab; F.R.C.O.; composer, author, lecturer, pianist; b. 1874; educ., Perse School, Cambridge; much engaged in musical-literary work and Incorporated Society of Musicians. Publications: The Story of Opera; etc. Add.: London.

FRANK: M.P. (Lab) N. E. Division of Derbyshire since 1922; Ass't-Secretary to the Derbyshire Miners' Ass'n; b. 1876. Add.: London.

LIEUT.-GEN. GEORGE LEONARD: C.M.G., 1917; D.S.O., 1900; b. 1860; s. of late John L.; Commanded New South Wales Lancers in S. African War; Club; Australian Sydney.

MAJOR GEORGE MACONCHY: D.S.O., 1918; M.C.; Reserve Officers. Royal Fusiliers; b. 1878; Late Royal Fusiliers; served European War. Add.: S. Africa.

COLONEL HARRY HYLTON: D.S.O., 1916; late The Cameronians; b. 1877; served European War; Colonel in charge of Infantry Records, Hamilton. Add.: Hamilton, Lanarkshire.

HENRY WILLIAM: Editor of the Social Democratic Journal Justice; b., London, 1865; Joined the Social Democratic Federation, became its Secretary. Publications: The First of May. Add.: Hornsey, N.

IVY LEDBETTER: Adviser in Public Relations; b., Cedartown, Ga., 1877. s. of James Wideman; educ., A.B. Princeton; Fellow, Am. Geog. Soc. Publications: Modern Telegraph Practice. Add.: London.

JOHN: C.B.E., 1923; Director of Automatic Telephone Mfg. Co.; b. 1867; Lecturer at various Industrial Conferences at Oxford and Cambridge. Publications: Modern Telegraph Practice. Add.: London.

HON. JOHN ROBERT: Minister of Justice, New South Wales, 1927; b., Hedley Hill, 1885; educ., Cliff. Coll., Derbyshire; led the historic Cooe Route, March 1915—walked 900 miles and recruited about 2,000 men for the A. I. F. Add.: London.

CAPT. (BREVET-MAJOR) JOSEPH EDWARD: D.S.O.; M.C.; Staff Corps, Australia Company Comdr. and Instructor; b., Leeholm, 1893; s. of John Thomas; educ., Duntroon; Royal Military Coll. served in Egypt, Gallipoli and France with the 13th and 45th Batt.

JOSEPH JOHNSTON: Author and Artist; b. Dundee, 1876; s. of David Alexander; Studied Art at Heatherley's and Slade; during War served with the Black Watch from private to Sergeant, later as Lieut. Publications: Tales of O' Our Town. Add.: Surrey.

KENNETH: LL.D., Manchester; Chairman, Tootal Broadhurst Lee Co., b. 1879 e. s. of Harold Lee; educ., Uppingham; Chairman of the Inter-Departmental Commerce on Patents. Add.: London.

LT.-COL. REGINALD TILSON: C.M.G., 1919; D.S.O., 1917; O.B.E., 1922; The Queen Royal Regt. (W. Surrey); b. 1878; served S. African War.

MAJ.-GEN. SIR RICHARD PHILIPPS: K.C.B. cr. 1919; C.B., 1915; C.M.G., 1919; R.E.; b. 1865; s. of late I. J.; educ., Clifton; European War—France and Flanders. Add.: London.

ROBERT WARDEN: Rhodes Professor of Roman-Dutch Law, and Fellow, All Souls Coll., Oxford, since 1921; b. 1868; 3rd s. of Rev. M. H.; educ., Rossall; Dean, Faculty of Law, and Prof. Roman Law, McGill Univ. Publications. Law of Contract. Add.: London.

CAPTAIN STANLAKE SWINTON: D.S.O., 1917; Royal Artillery; b. 1890; s. of Stanlake William Henry; educ., Harrow; Mesopotamia, June 1916; Captain and Acting Mayor; commanded M. Battery, R.H.A. in operations; Afghanistan.

SYDNEY: A.R.A., 1922; R.E.; Artist; b. 1866; Studied Manchester School of Art and Atelier Colarossi, Paris; exhibitor at leading London Exhibitions. Add.: London.

HON. SIR WALTER HENRY: Kt. cr. 1920; K.C.M.G., cr. 1922; Minister of Lands and Works, Tasmania, since 1928; b. 1874; s. of Robert; educ., Longford, Tasmania; Treasurer and Minister for Railways; 1923: Premier and Treasurer of Tasmania, 1923. Add.: Tasmania.

WILLIAM ALEXANDER: C.B.E.; Chevalier of Legion of Honour; Knight Officer of Order of Crown of Italy; Secretary, Mining Ass'n of Great Britain; b. 1886; s. of William Allan; educ., London Univ. Add.: London.

WILLIAM FREDERICKS: T.D., J.P., b. 1857; e. s. of late Richard Thomas; Own Yorkshire Dragoons, 1915. Add.: Knottingley.

REV. WILLIAM LANGDON: Moderator of the London Congregational Churches, 1920; b., Cornwall; educ., Western Coll., Plymouth; First Pastoral Charge, Kettering, Northants, 1894-1907; Second Charge Wandsworth. Add.: London.

WILLIAM S.: M.A.; J.P.; Headmaster of Dover College since May, 1915; b. 1871; 3rd, s. of late John B.; educ., Dover Coll. Add.: London.

(F) AMERICAN LEES OF ROYAL DESCENT

Henry Lee Family

- EDWARD I, KING OF ENGLAND, father of
PRINCESS ELIZABETH PLANTAGENET: m., 1306, Humphery de Bohun. Earl of Hereford and Essex. Their dau. was
LADY ELEANOR DE BOHUN: m., James Butler, cr. in 1328, Earl of Ormond.
JAMES BUTLER: 2nd Earl of Ormond, b. 1331, d. 1382.
JAMES BUTLER: 3rd Earl of Ormond and Earl of Gowran: d. 1405.
SIR RICHARD BUTLER: 3rd Earl of Ormond and Earl of Gowran: d. 1405
SIR RICHARD BUTLER, KNT.: of Polestown, County Kilkenny, Ireland; m. Lady Catherine, dau. of Gildas O'Riley, Lord of County Caven, Ireland.
SIR PIERCE BUTLER, KNT.: succeeded, in 1516, 8th Earl of Ormond: Lord High Treasurer of Ireland in 1524.
JAMES BUTLER: 9th Earl of Ormond and Viscount Thurles; constituted, in 1533, Lord High Treasurer of Ireland for life; Admiral of the Kingdom; poisoned in 1546.
THE HON. JOHN BUTLER: of Kilcash: d. 1570.
SIR WALTER BUTLER: 11th Earl of Ormond; d. 1632.
LADY MARGARET BUTLER: m. Bryan Fitz-Patrick, 5th Lord of Upper Ossory.
EDWARD BRYAN, ESQ.: of Westminster, London, 2nd son, who dropped his right surname, Fitz-Patrick, and assumed that of Bryan.
ANNE BUTLER BRYAN: m., 1724, Major-General Alexander Spottswood, b. 1676, also of royal descent. He served with distinction under the Duke of Marlborough, and in 1710 was appointed Governor of the Virginia Colony, and in 1739 Deputy Postmaster-General for the Colonies. He d. at Annapolis, 1740.
ANNE CATHERINE SPOTTSWOOD: m. Colonel Bernard Moore, of "Chelsea," King William county Virginia.
ANNE BUTLER MOORE: m. Charles Carter, of Shirley and Corotoman, on the James, Virginia. He was a des. of John Carter who settled in Nansemon Co., Va., and was a mem. of the Virginia House of Burgesses and Commander-in-Chief of the Virginia Colony troops.
ANNE HILL CARTER: b. 1771, d. 1829; m., 1793, MAJOR-GENERAL HENRY LEE, b. 1756, d. 1818. He was the celebrated "Light-Horse Harry," of the Continental Army, a mem. of the Continental Congress and thrice Governor of the State of Virginia.
(1) CHARLES CARTER LEE: of Powhatan, Va.; d. 1871; m. dau. of G. Taylor.
(A) GEORGE LEE.
(2) COMMODORE SIDNEY SMITH LEE: b. 1802, d. 1869; a Commander in the U. S. Navy, which commission he resigned at the breaking out of the Civil War to accept that of Captain in the Confederate States Navy.
(A) GENERAL FITZHUGH LEE: [See Chapter (I)] of "Richlands," Va.; Major-General, C. S. Army. At the time of the surrender of his uncle at Appomattox, 1865, he commanded the calvary corps of the "Army of Northern Virginia." General Lee was subsequently Governor of Virginia, and m., 1871, Ellen Bernard, dau. of George D. Fowle, of Virginia.

- (3) GENERAL ROBERT EDWARD LEE: b. 1807, d. 1872; Commander-in-Chief of the Armies of the Confederate States. He m. Mary Randolph, dau. of George Washington Parke Custis, of "Arlington," Va., also of royal descent from EDWARD I, KING OF ENGLAND.
- (A) GENERAL GEORGE WASHINGTON CUSTIS LEE: of Lexington, Va.; b. 1832; President of the Washington and Lee University.
- (B) MARY CUSTIS LEE.
- (C) GENERAL WILLIAM HENRY FITZHUGH LEE: of Burke's Station, Va.; Major-General, C. S. Army; m., 1867, Mary Tabb, dau. of Geo. W. Bolling, of "Centre Hill," Va.
- (D) ELEANOR AGNES LEE.
- (E) ROBERT EDWARD LEE.
- (F) MILDRED CHILDE LEE.
- (G) ANNE CARTER LEE.
- (4) ANNE CARTER LEE: m. Judge William Lee Marshall, of Baltimore.
- (5) MILDRED LEE: m. Edward V. Childe, of Boston.

Richard Henry Lee Family

EDWARD III, KING OF ENGLAND, father of

PRINCE JOHN OF GAUNT: Duke of Lancaster. His dau. was

LADY JOAN BEAUFORT: m. Sir Ralph Nevill, K. G. From them was descended, 4 generations removed.

LADY URSULA NEVILL: m. Sir Warham St. Ledger, Knt. He was Sheriff of Kent, 1560; Chief-Governor of Munster, 1566; mem. of the Privy Council, 1585. A bitter foe of the Irish, he was killed while heading his forces against them in 1599.

SIR WARRIAM ST. LEDGER, Knt.

URSULA ST. LEDGER: m. Rev. Daniel Horsmanden, D. D., Director of Ulcombe, Kent. d. 1654.

COLONEL WARRIAM HORSMANDEN.

MARIA HORSMANDEN: d. 1699; m. Colonel William Byrd, who came to Virginia in 1674 and d. in 1704.

COLONEL WILLIAM BYRD: of "Westover," Va.; President of the Council of Virginia; b. 1674, d. 1744; m. secondly, Maria Taylor.

COLONEL WILLIAM BYRD III: b. 1728, d. 1777; m., 1761, Mary, dau. of Charles Willing of Philadelphia.

MARIA HORSMANDEN BYRD: m., 1784, John Page; b. 1760, d. 1838.

WILLIAM BYRD PAGE: of "Pagebook," eldest son: b. 1788, d. 1822; m. secondly, 1822, Eliza Mayo, dau. of Robert Atkinson, of Mannsfield, Va.

EVELYN PAGE: m. RICHARD HENRY LEE, of Philadelphia. Issue.

John B. Lee Family

HENRY III, KING OF ENGLAND, father of

PRINCE EDMUND PLANTAGENET: b. 1245, d. 1295: Earl of Leicester; m. Blanche, granddaughter of LOUIS VIII, KING OF FRANCE. Their son was.

HENRY PLANTAGENET: d. 1345.
 LADY JOAN PLANTAGENET: m. John, 3rd Baron de Mowbray, d. 1361.
 JOHN DE MOWBRAY: 4th Baron Mowbray; Lord of the Isle of Axholme; d. 1368.
 LADY ELEANOR DE MOWBRAY: m. John, 2nd Lord Welles, d. 1422.
 EUDO DE WELLES: m. Lady Maud, dau. of Ralph, Baron de Greystock.
 SIR LIONEL DE WELLES: 6th Lord Welles: Lord Lieutenant of Ireland; k. in the battle of Towton Field, 1461.
 LADY MARGARET DE WELLES: m. Sir Thomas Dymoke, Knt.
 SIR LIONEL DYMOKE, Knt.: Sheriff of Lincolnshire; d. 1519.
 LADY ALICE DYMOKE: m. Sir William Skipwith, Knt. of Ormsby, Sheriff of Lincolnshire, and also of royal descent. From them was descended 6 generations removed.
 SIR WILLIAM SKIPWITH: of Prestwold, Mecklenburg Co., Va.; b. 1707, d. 1764; m., 1733, Elizabeth, only dau. of John Smith, Sheriff of Middlesex County.
 SIR PEYTON SKIPWITH: of Prestwold, in Virginia; d. 1805. He had a large and distinguished family of whom:
 HUMBERSTON SKIPWITH: of Prestwold; d. 1863; m., secondly, Lelia Robertson, dau. of Fulwar Skipwith.
 LELIA SKIPWITH: m. JOHN B. LEE, of Baltimore.
 (1) GREY SKIPWITH LEE.
 (2) LELIA LEE.

Richard Lee Family

EDWARD III, KING OF ENGLAND, father of
 SIR LIONEL PLANTAGENET: K. G., Duke of Clarence. His dau. was
 LADY PHILIPPA PLANTAGENET: m. Edmund de Mortimer, 3rd, Earl of March, Lord-Lieutenant of Ireland.
 LADY ELIZABETH DE MORTIMER: m. Sir Henry Percy, the renowned Hotspur, k. at Shrewsbury, in 1403.
 HENRY PERCY: Earl of Northumberland; b. 1393, k. at St. Albanus, in 1455.
 HENRY PERCY: Earl of Northumberland; k. at Towton, in 1461.
 SIR HENRY PERCY, K. G.: 4th Earl of Northumberland; murdered in 1489 by the order of King Henry VII.
 SIR HENRY ALGERNON PERCY, K. G.: 5th Earl of Northumberland; d. 1527.
 LADY MARGARET PERCY: m. Sir Henry Clifford, K. G., Baron Clifford and Earl of Cumberland.
 LADY CATHERINE CLIFFORD: m. secondly, Sir Richard Cholmoneley, Knt.
 SIR HENRY CHOLMONELEY: Knt.; of Grandmount, Whitby, and Roxby; d. 1641.
 LADY MARY CHOLMONELEY: b. 1593, d. 1649; m. the Hon. Rev. Henry Fairfax, of Oglethorpe and Bolton-Percy, in Yorkshire.
 HENRY FAIRFAX: 4th Lord Fairfax, of Cameron; b. 1631, d. 1688; m. Lady Frances, dau. of Sir Robert Berwick, of Tolston.
 THE HON. HENRY FAIRFAX: of Denton and Tolston; Sheriff of Yorkshire; d. 1708; m. Anne, dau. of Richard Harrison.
 WILLIAM FAIRFAX: of "Belvoir," in Virginia; b. 1691, d. 1757; President of the Council of Virginia. He m., first, Sarah, dau. of Major Walker, of the Bahamas, by whom he had, among others:
 ANNE FAIRFAX: m. first, Lawrence Washington (elder brother of Pres. Wash-

ington), who d. s. p., 1752, and m., secondly, GEORGE LEE, son of RICHARD LEE, of Mt. Pleasant, in Northumberland County Va., by whom she had:

- (1) GEORGE FAIRFAX LEE.
- (2) LAUNCELOT LEE.
- (3) WILLIAM LEE.

John R. Lee Family

EDWARD III, KING OF ENGLAND, father of
PRINCE JOHN OF GAUNT: Duke of Lancaster. From him was descended (10 generations removed, for which see the RICHARD HENRY LEE FAMILY):

COLONEL WILLIAM BYRD II: of "Westover," Virginia.

JANE BYRD: m., 1740, John Page, of North End, Va.

JUDITH PAGE: m., 1775, Colonel Hugh Nelson, of Yorktown, Va., son of William Nelson, President of the Virginia Council.

DR. NATHANIEL NELSON: of "The Lodge," Hanover County, Va.; m. Lucy, dau. of Mann Page, of Shelby.

ELIZABETH NELSON: m. REV. JOHN R. LEE. Issue.

*Son James Lee
Eliz Rankin*

John Lee Family

MALCOLM III, KING OF SCOTLAND, father of

DAVID I, KING OF SCOTLAND: m. Lady Matilda, dau. of Waltheof, Earl of Northumberland, beheaded in 1075. Their son was

PRINCE HENRY: Earl of Northumberland and Huntingdon: m. Lady Ada de Warren a des. (3 generations removed) of WILLIAM THE CONQUEROR, KING OF ENGLAND.

PRINCE DAVID: Earl of Huntingdon.

LADY ISABEL: m. Robert de Brus, Earl of Annandale.

ROBERT DE BRUS: Earl of Annandale.

ROBERT DE BRUS: Earl of Annandale and Carrick.

LADY MARY BRUCE: sister of ROBERT BRUCE, KING OF SCOTLAND: m. Sir Neil Campbell, of Lochou. From him was descended (6 generations removed):

SIR COLIN CAMPBELL: 2nd Lord Campbell, of Lochou, created Earl of Argyle in 1457; Lord High Chancellor of Scotland; d. 1492; m. Lady Isabel Stewart, dau. of John, Lord of Lorn. Their grandson was:

THE O'CARROLL-MOR: of Ely and O'Neil, in Ireland.

LADY MARGARET CARROLL: m. Kennedy O'Bryon.

DOROTHY O'BRYON: m. Daniel O'Carroll, of Ely-O'Carroll and Lattamouna, Kings County, Ireland.

CHARLES O'CARROLL: of Ely-O'Carroll: removed to the Province of Maryland in 1687, where he was a Magistrate, Register of the Land Office, agent and receiver-general of rents; m. Dorothy Blake.

CHARLES O'CARROLL: of Annapolis and "Doughoregan Manor," Howard co., Md.; b. 1702, d. 1782; Attorney-General of Maryland; m. Eliz. Brook.

CHARLES CARROLL: of Carrollton, Md.; b. 1737, d. 1832; mem. of the Continental Congress; Senator from Maryland, and a Signer of the Declaration of Independence; m., 1768, Mary, dau. of Henry Darnall, Jr.

Colonel

NEL CHARLES CARROLL: of Carrolton, only son; d. 1861; m. 1799, Harriet, dau. of Benjamin Chew, of Phila., Chief Justice of Pa.

(1) CHARLES CARROLL: of "Doughoregan Manor," Md.; b. 1801, d. 1862; m., 1825, MARY DIGGES LEE, dau. of JOHN LEE, of Needwood, Frederick County, Md., son of THOMAS S. LEE, Governor of Md. They had a large and distinguished family, of whom:

(A) ROBERT GOODLOE HARPER CARROLL: of Baltimore; m., secondly, 1872, MARY D. LEE, of Frederick County, Md.

(2) ELIZABETH CARROLL: m. Dr. Aaron B. Tucker, of Baltimore. Issue.

(3) MARY SOPHIA CARROLL: m. Richard Henry Bayard, U. S. Senator from Del.

(4) HARRIET CARROLL: m. JOHN LEE, of Needwood, Md.

(A) MARY DIGGES LEE: d. 1868; m. Dr. Jonathan Letterman, U. S. Army. Issue.

(B) DR. CHARLES CARROLL LEE: of New York; m. Helen Parish, of Philadelphia. Issue.

(C) REV. THOMAS S. LEE: of Baltimore.

(G) AMERICAN LEE FAMILIES

1177

JOHN LEE: b. in England, 1620; came to New England, 1634; one of the original settlers of Farmington, Conn.; m. Mary Hart; d. 1690.

(1) John: 1659-1723; street and land surveyor; m. Elizabeth Loomis.

(A) Jonathan: 1686-1758; m. Mary Root.

(a) John: 1725-1795; m. Sarah Cole.

1. Samuel: 1757-1803; m. Sibyl Stanley; m. (2) Sarah Burnett; served in Revolutionary War.

A Samuel: b. 1803; Yale, 1827; New Haven Theological Seminary, 1830.

2. Orren: 1760-1841; drummer boy in Revolutionary War; Representative in the State Legislature, Conn.; m. Charlotte Hart; m. (2) Abigail Walters; m. (3) Mrs. Sally C. Rice.

A Norman: 1785-1856; m. Sarah Ann Wheeler.

B Oren H.: 1796-1864; m. Susan Holcombe; m. (2) Elizabeth Gates; drum major in War of 1812; member of State Legislature for eight terms.

a Augustine Norman: 1828-1893; m. Mary Sexton.

b Richard Henry: 1841-1876; m. Mary E. Holcombe; served in Civil War.

c George: 1802-1870; m. Adeline Hayes.

3. John: b. 1783; m. Mary Hart.

A Cyprian: 1792-1854; m. Mary Cooper; r. Marysville, O.

a Lewis Hart: b. 1826; m. Grace V. Pettibone.

(I) Willard Channing: b. 1859; m. Annie H. Burns. Ch.: Channing Burns (1892).

b Samuel Cooper: b. 1828; m. Ann M. Baker.

(I) Charles C.: b. 1858; m. Lilla von Klaiser.

- (II) Samuel B.: b. 1860; m. Kate C. Remson.
Ch.: Samuel B.
- B John: 1794-1864; m. Emeline Morton.
- C William: 1810-1896; m. Harriet C. Van Buskirk.
a Martin Van Buskirk: b. 1838; m. Martha E. Davis.
- (B) Samuel: 1694-1760; m. Eunice Goodwin.
- (C) Hezekiah: 1697-1763; m. Sarah Porter.
 - (a) Hezekiah: 1736-1777; m. Lydia Thompson; served in Revolutionary War and was captured in the retreat of Washington's army from New York.
 - 1. William: 1760-1831; m. Jane Culver; moved to Vermont.
 - A Ashbill: d. 1839; m. Maria A. McLean; m. (2) Polly Hedding.
 - a Ashbill: 1807-1890; m. Betsey Foster.
 - (I) Ashbill M.: 1839-1863; m. Alma Needham; served in Civil War.
 - (i) Henry Moses: b. 1859; m. Almira Chapman.
 - (ii) William James: b. 1862.
 - (II) Lewis Elijah: b. 1844; m. Alice Ramsey; m. (2) Annette Kennedy. Ch.: James K. (1879), Henry M. (1882).
 - b Mylo: 1809-1881; m. Fannie Wood.
 - (I) Benjamin Edward: b. 1835; m. Adeline Enos; m. (2) Hannah McLean; in the battle of Gettysburg.
 - (II) John Wesley: b. 1843; m. Ida Ward. Ch.: Benjamin Edward (1879).
 - (III) Edgar Rollins: b. 1850; m. Flora Lockwood; machinist; went to Chili, S. Am., as an expert. Ch.: Ransom (1886).
 - B Benjamin: in War of 1812; m. Mrs. Esther (Lane) Soule.
 - a William: 1801-1863; m. Mary Ford.
 - (I) Jerome: 1825-1878; m. Anna M. Stokes, of England. Ch.: George William (1866; m. Hattie Beebe), Frederick Jerome (1871).
 - b Hezekiah: 1810-1858; m. Bertrander Metzendorf.
 - (I) George R.: b. 1839; m. Grace L. Densmore. Ch.: Robert H. (1873).
 - c Richard: 1814-1894; m. Almira Lane; m. (2) Lucy A. Bump.
 - (I) Charles: b. 1853; m. Ida F. Phillips; State Representative. Ch.: Richard Martin (1880), Harry Stone (1886), Willard Robert (1890).
- C Samuel: 1784-1869; m. Katherine Jones.
- 2. Daniel: 1768-1814; m. Christiana Carter. Ch.: Daniel, William.
- 3. Hezekiah: 1775-1853; m. Jane Wilson.

- A Lyman: 1807-1885; m. Harriet Soule.
 - a Henry V.: 1839-1894; served in Civil War; m. Sarah Raynor. Ch.: Edward (1869), George.
- (b) Samuel: 1744-1805; m. Sarah Marsh; surgeon in Revolutionary War.
 - 1. Samuel: 1773-1814; m. Lucy Gray.
 - A Joshua S.: 1796-1880; m. Eliza Woodward.
 - 2. Jonathan: 1774-1822; m. Jerusha Frink.
 - A Samuel: 1805-1886; m. Laura M. Young.
 - a Richard Henry: b. 1837; served in Civil War, with Sherman at Johnson's surrender; m. Myra Spafford. Ch.: Richard Henry (1868), Robert M. (1880).
 - B Andrew F.: 1810-1886; m. Emily Tyler.
 - C George: 1812-1883; m. Harriette Guild; m. (2) Matilda Thompson.
 - a William Henry: b. 1847; m. Mary Farmer. Ch.: George (1872), Frederic William (1873).
 - 3. Charles: 1790-1865; m. Bethia Fitch; m. (2) Harriet Gordon.
- (2) Stephen: 1669-1753; a physician; one of the first settlers of the original tract, now New Britain; m. Elizabeth Royce.
 - (A) Isaac: 1691-1780; physician; m. Mary Hubbard; m. (2) Susannah Wolcott.
 - (a) Isaac: 1717-1802; m. Tabitha Norton; m. (2) Elizabeth Grant; m. (3) Mary Hall (Johnson); prominent in the records of his town, church and state.
 - 1. Theodore: 1743-1827; m. Olive Boardman; m. (2) Lucy Marsh.
 - 2. Isaac: 1752-1828; m. Abigail Goodrich; m. (2) Betsey Lusk (Curtiss).
 - A Isaac: 1775-1818; m. Nancy Lusk.
 - a Philip: 1802-1864; m. Nancy North; m. (2) Jane Bingham; Representative in the State Leg.
 - (I) Charles Henry: 1826-1866; m. Alida Boardman Massey.
 - (i) George Massey: m. Annie Newcomer.
 - b Isaac N.: 1810-1892; m. cousin, Orpha Shipman; m. (2) Caroline Cowles; m. (3) Abigail B. Peck.
 - (I) Isaac Shipman: b. 1837; m. Julia E. Basset.
 - (II) Thomas F.: b. 1848; m. Helen Abbot White. Ch.: Franklin W. (1882).
 - (III) Henry Newton: b. 1859; m. Ermina Conkling. Ch.: Isaac Lawrence (1892).
 - B Thomas: 1776-1840; m. Electa Riley; m. (2) Laura Kellog; m. (3) Esther Meigs; opened first merchandising store in New Britain.
 - a Lorenzo P.: 1800-1889; m. Jeannette Todd Hills.
 - (I) James Todd: b. 1835; m. Caroline Wake.

- Ch.: Percy H. (1868), Leslie W. (1871; an artist).
- b William Henry: 1818-1895; m. Louisa Northam.
(1) Charles N.: b. 1849; m. Harriet Lee.
- (b) Stephen: 1723-1783; m. Catharine Furbs.
- (B) Josiah: 1710-1797; m. Hannah Warren.
- (3) Thomas: 1671-1740; m. Lydia Benton; m. (2) Mary Camp; m. (3) Elizabeth Hubbard.
- (A) Jared: 1712-1780; m. Rhoda Judd; m. (2) Elizabeth Hall.
- (a) Seth: 1736-1803; Yale, 1769; m. Sarah Ingersoll; m. (2) Joanna Johnson.
1. Charles Johnson: 1772-1856; m. Polly Pratt.
A Seth: 1806-1866; m. Philema Finney.
B Richard Henry: 1810-1890; m. Mary Sargent.
C Benjamin F.: 1814-1892; m. Ella L. Shattuck.
2. Samuel: 1775-1891 (?); m. Hannah Russell.
3. Noah: 1772-1869; m. Clarissa Nicholson.
A Chauncey: 1820-1891; m. Amanda M. Wells.
a Irvin E.: b. 1861; m. Martena Van Ornum.
4. Seth: 1780-1846; m. Aurelia Kellogg; often elected to public offices.
5. George W.: 1784-1817; m. Nabby Russell.
6. Timothy P.: 1789-1870; m. Sarah Leason; served in War of 1812.
- A Horace A.: 1820-1857; m. Emeroy Nichols.
a Wilbur E.: 1854-1895; m. Nellie Lawrence.
b Horace A.: b. 1857; m. Lauretta Spaulding.
Ch.: Richard Franklin (1890), Almon Ezra (1892).
- B Alanson A.: 1824-1866; lawyer; stumped the state during Lincoln campaign of 1864; m. Jane Anderson.
- C William Smith: b. 1826; m. Lucy A. Clark; dentist.
a George Albert: b. 1864; m. Gertrude E. Ketchum. Ch.: Merwyn K. (1888), Gerald A. (1891), Mayburn (1893).
- D Lebbeus: b. 1828; m. Hattie De Long; moved to San Jose, Calif. Ch.: Robert A.
- E Leander L.: 1833-1869; m. Carrie Lee; raised a company during Civil War.
- F Bernard Augustine: b. 1836; m. Mrs. Olive Morton; moved to Minnesota. Ch.: Mark Thurlow (1872), Bernard Augustine (1877).
- G Milford L.: b. 1838; m. Ellen M. Jones.
- H Ralza S.: b. 1840; m. Martha Waugh. Ch.: Alfred L. (1872).
- (b) Timothy: 1740-1813; m. Lucy Camp; m. (2) Esther Stanley; one of the Minute Men at the time of the Lexington alarm.
1. Martin: 1778-1841; m. Mrs. Sally (Hart) Clark.
2. Jared C.: 1780-1860; m. Amarilla Andrews.
- A Thomas Andrews: 1819-1891; m. Sarah Coles.

- Ch.: Frank E. (1856), Arthur J. (1859).
 B Oliver: m. Caroline Sperry. Ch.: Edmund C. (1861).
3. Orren: 1786-1877; m. Ruth Johnson.
 A Charles T.: 1815-1861; m. Ann Hale.
 a William Augustine: b. 1856; m. Mary Dodd.
 B Leonard: b. 1820; m. Sophia Cook; served in Civil War.
 a Lucius O.: b. 1845; m. Mary E. Topping; Oberlin, 1872; Yale Theological Seminary, 1875; missionary to Marash, Turkey; m. Clara Hamlin. Ch.: Frank Albert (1881).
 b Frank Theodosius: b. 1847; m. Nellie J. Canfield; Oberlin, 1874; Yale Theological Seminary, 1877. Ch.: Harold C. (1890).
 c Herbert M.: b. 1849; m. Agnes S. Lyman. Ch.: Pomeroy C. (1875), John M. (1877), Frederic L. (1881).
 d Charles Richard: b. 1854; m. Marietta Gregory. Ch.: Montross Lucius (1885), Allan Jerome (1887).
- C Oliver: 1822-1867; m. Hannah Butts.
 a Irving Huestis: b. 1862; m. Hannah Tansey; m. (2) Mrs. Kate (Miller) Rohdenberg. Ch.: Herbert William (1885).
- D Francis: 1837-1890; m. Mrs. Mary (Pratt) Graham.
4. Truman: 1787-1846; m. Mary Root.
 A Truman: 1819-1859; m. Eliza Day.
 B Ira: 1821-1862; m. Jane Blakesley.
 a Richard Henry: 1844-1873; m. Emily E. Clark; served in Civil War, in Sherman's march through Georgia. Ch.: Frederick Richard (1872).
5. Barzillai: 1790-1864; m. Catherine Woodruff; m. (2) Mrs. Harriet Hulett.
- (c) Noah: 1743-1840; m. Dorcas Bird; served in Revolutionary War; with Ethan Allen raised a company of "Green Mountain Boys" at own expense; served under Washington, commissioned Captain, participated in the battles of Brandywine, Trenton, Germantown, Monmouth; at the siege of Yorktown and surrender of Lord Cornwallis.
1. James R.: 1773-1866; m. Betsey Fairchild.
 A Noah F.: 1804-1884; m. Ruth Skinner.
 B James Lucien: 1806-1886; m. ——— Simonds. Ch. Charles Simonds (Denver).
 C Henry B.: 1808-1887; m. Julia Tomlinson; m. (2) Mary Hill.
 a Rollin B.: b. 1830; adopted by his mother's sister, Mrs. Westover, and was known as Rollin B Westover; m. Laura Willard.
 b George Arnold: b. 1835; m. Julia Cheney; served in Civil War.
 c Henry Harrison: b. 1841; m. Laura E. Crooks;

- m. (2) Lucy Jane Thomas; served in Civil War.
 D George Lewis: 1810-1880; m. Eliza Graham
 2 Guy C.: 1787-1851; m. Sally Benedict.
 A George W.: 1812-1882; m. Elizabeth *Armstrong*; Major in Civil War, later promoted to Captain.
 B Henry B.: b. 1816; m. Malvina Smith; m. Agnes Chase. Ch.: Frederick W.
 C Frederick J.: b. 1821; m. Martha Alcott; m. Mrs. Harriet B. Norton; m. (3) Alice *Armstrong*.
 (B) Joseph: 1714-1792; captain in French and Indian War; m. Elizabeth Stanley; m. (2) Prudence Curtis.
 (a) Thomas: 1757-1822; m. Theodocia Thompson; served in Revolutionary War.
 (b) Matthew: b. 1760; m. Rebecca Hotchkiss; served in Revolutionary War.
 1. Erastus: 1795-1865; m. Julia Taylor.
 A Charles E.: 1849-1892; m. Augusta A. Gornall. Ch.: Arthur L. (1876), Charles W. (1883).
 B Willard O.: 1851-1890; m. Kate F. Keefe. Ch.: Frank W. (1872).
 2. William: 1800-1865; m. Martha Rowe.
 3. George: 1808-1863; m. Huldah Munn.
 (C) John: 1717-1746; m. Lydia Porter.
 (a) James: 1742-1823; m. Lucy B. Gridley.
 1. John: 1766-1827; m. Abigail Jerome; m. (2) *Charlotte* Neff; in War of 1812.
 A John: 1790-1828; m. Mary C. Fuller.
 B Juba: 1796-1868; m. Bethia West.
 a John: 1821-1844; m. Charity Smith.
 (I) Nathaniel: 1841-1885; m. Harriet *Lucy* J. *Stewart*. Ch.: John Andrew (1864; m. Lucy A. Serviss).
 C Edward G.: 1798-1862; m. Mary Whitford.
 (2) Lucy Joslin.
 a Jephtha G.: b. 1825; m. Phebe Bullman. Edward.
 b Charles Henry: b. 1826; m. Aurilla *Stewart*. Served in Civil War.
 c James Thomas: b. 1831; m. Nancy Power.
 (I) Charles Henry: b. 1855; m. Ch.: *Harvey* (1881), Oliver (1883).
 (II) James Frederick: b. 1871. *Fuller*
 d Alexander F.: b. 1837; m. Delsana B. *many*. Served in Civil War and participated in many major battles.
 e John Lester: b. 1839; m. Lottie Hatter; m. Mary Metasky. Ch.: Walter (1872).
 f Lucius H.: b. 1841; m. Amelia Edgington; *and served* in Civil War. Ch.: Edward Otis.
 D Edmund F.: 1810-1857; m. Melvina Addison. *descendant* of Joseph Addison, Prime Minister of England, and author of the "Spectator".
 a William Paca: b. 1845; m. Lillie Hill; m. *and and*

- Ella Rogers. Ch.: William C. (1876).
 b Robert Ash: b. 1857; m. Jennie Martin. Ch.:
 Addison W. (1885).
2. James: 1770-1837; m. Clarissa Root; m. (2) Mrs.
 Hungerford.
- A James Nelson: 1800-1836; m. Abby Wightman.
 a Mortimer F.: 1821-1883; m. Jane F. Bronson;
 m. (2) Mrs. Elmer; served in Civil War.
 b Wallace: b. 1829; m. Elvira Minor.
 (I) James N.: b. 1853; m. Martha L. Hall.
 (II) Frederick W.: b. 1858; m. Minnie S.
 Wood. Ch.: Robert E.
- B Henry Porter: 1806-1870; m. Betsey Nickelson.
 a Henry William: 1830-1871; m. Maria L.
 Ashurst; served in Confederate Army during
 Civil War.
 (I) John Edgar: b. 1853; m. Ida Howell.
 (II) Frank William: b. 1855; m. Myteline
 Jones.
 b Edgar James: b. at Montgomery, Ala.; served in
 Confederate Army during Civil War; m. Eliza
 Pomeroy; b. 1838.
 (I) Charles Landers: b. 1869; m. Anna Jane
 Eastment.
 (II) Pomeroy: b. 1877.
 (III) Edgar Henry: b. 1879.
 (IV) Montague: b. 1881.
- C Lester R.: 1815-1848; m. Lucinda Norton.
 a Gad H.: 1843-1884; lawyer; m. Josephine R.
 Brooks.
- (b) William: 1745-1828; m. Elizabeth Gilbert.
 1. William: 1780-1827; m. Lucinda —; musician; in
 War of 1812.
 A Thomas: b. 1811; m. Maria McDuff. Ch.: Wil-
 liam (1847), Charles (1857), Thomas (1860),
 Henry (1863).
- (D) Thomas: 1717-1806; m. Ezbal Sedgwick.
 (a) Miles: 1759-1833; m. Sibyl Eels; m. (2) Fanny Curtiss.
 1. Dennis: 1803-1888; m. Caroline A. Squier.
 A Seth S.: b. 1835; m. Mary D. Lee.
 a Frank H.: b. 1862; m. Ada Pettee; graduated
 from Albany Medical College, 1888, with honors.
 B Curtis M.: b. 1837; m. Emma Tyler; served in the
 Civil War.
 C Earle: b. 1840; m. Kate Smith; m. (2) Louisa
 Card.
2. Thomas: 1806-1892; m. Lola Candee.
 A Walter H.: 1836-1884; m. Emma Mann. Ch.:
 Harry P. (1862), Mertie O. (1873), Vernon W.
 (1882).
 B Albert: b. 1841; m. Maria Dutton; Harvard and
 Auburn Theological Seminary.

- C Robert: b. 1845; m. Jessie Barber. Ch.: Merritt E. (1874), Frederic J. (1880).
- (b) David: 1763-1842; m. Elizabeth Hayes; served in Revolutionary War, and stood guard over Maj. Andre, when a prisoner; m. (2) Fanny (Chidsey) Kilbourn.
1. Henry B.: 1800-1865; m. Julia Summers; m. (2) Mary Austin; m. (3) Annis (Case) Ransom.
- A Henry Bryan: 1826-1864; m. Arre Slocum.
- B William Wallace: b. 1828; m. Mary Carrington.
- C Edwin Ruthven: b. 1833; commissioned captain in the Civil War; killed by cannon shot in 1862.
- D James Austin: 1837-1883; m. Julia E. Brooks.
- E David B.: b. 1838; m. Belle Waterman; served in Civil War; lawyer. Ch.: Edwin W. (1875), Wayne L. (1880).
- (E) Ebenezer: 1727-1811; m. Abigail Bull; remained loyal to the crown during Revolution, but declined to take any action against countymen.
- (a) Ebenezer: 1757-1837; m. Martha Parsons; m. (2) Anna Hyde; served in Revolutionary War, wounded at Bunker Hill.
1. Moses: 1788-1848; m. Rachel Hall; served in War of 1812; moved to Ohio.
- A Alvah Hall: 1817-1864; graduate of Oberlin College; m. Martha Rogers.
- a Herbert Melvin: b. 1847; m. Celestia Dunlap; moved to Pacific Coast. Ch.: D. Gaylord (1878).
- b Harlan A.: b. 1849; m. Celia Lease.
- (I) Warren Henry: b. 1874; m. Rachel Sturges.
- (II) Don Burr (1877).
- (III) Clyde E. (1881).
- (IV) Russell G. (1889).
- c Burton Edwin: b. 1856; m. Ellen Barnum.
- d Byron Barnabas: b. 1859; San Francisco, Calif.
- e Charles Oscar: b. 1862; m. Eliza Baker. Ch.: Roscoe Silas (1890), Lyman C. and Richard Baker (1892).
- B Ebenezer G.: b. 1819; m. Catherine Long.
- a James A.: b. 1855; m. Ada M. Young; veterinary surgeon. Ch.: Charley and Harley (1878).
- C James Oscar: b. 1827; m. Harriet M. Wilkie.
- a Frank M.: b. 1854; m. Lovina E. Landes.
- D William Henry: b. 1832; m. Mary A. Black; one of the early California emigrants, 1850, crossing the plains with an ox-team.
2. William Whiting: 1793-1835; m. Mehitable Smith; served in War of 1812.
- A Elisha: b. 1820; m. Eliza Jago; m. Mrs. Helen Mather.
- a William Jago: b. 1852; m. Emma E. Casterline. Ch.: George William (1879), Charles Thomas

- (1885), Harry Robert (1887), Walter C. (1889).
- b Charles Eugene: b. 1855; m. Ada J. Hovey.
- B Horace C.: 1825-1867; m. Sarah Lovinia Shaw.
- a Thomas George: b. 1860; m. Emma Louise Shaw; Univ. of Penna., 1886; professor of Histology and Embryology.
- (b) William Hooker: 1761-1829; m. Phebe Davis; physician.
1. Hiram Davis: 1791-1847; m. Anne Terry; fought on the King's side during Revolutionary War.
- A Hiram Chisholm: 1825-1873; m. Harriet Smythe.
- B Edmond Roscoe: 1843-1893; m. Mary Garfield (cousin of President Garfield).
2. John: 1793-1857; m. Mary Caughell.
- A Thaddeus Davis: b. 1825; m. Margaret McLeon.
- a Alonzo: b. 1853.
- b William Clark: b. 1855; m. Elizabeth Jenkins. Ch.: Harry Monmouth (1891), Thaddeus E. (1892).
- c George Davis: b. 1865.
- B James Clark: b. 1830; m. Anna Skillington.
- a James Clark: b. 1858.
- b John Franklin: b. 1861; m. Estelle L. Gilbert. Ch.: Gilbert Clark (1887).
- c Frederick Alonzo: b. 1863; m. Eudora S. McDonald.
- C John William: b. 1837; m. Mary Summer.
- a William Cyrus: b. 1861; m. Mary Nichol.
- b Clark Davis: b. 1867; m. Lizzie Nichol.
- c Russell R.: b. 1875.
3. Riverius: 1796-1862; m. Elsie Rapely; served on the British side in War of 1812. Ch.: Uzziel (m. Frances Cornell. Ch.: Charles Russell), George, John (Ch.: James, George, Charles, Ralph).
- (c) Simeon: 1765-1825; m. Polly Tolles; m. (2) Mrs. Arnold.
1. George: 1787-1855; m. Keziah Forger; was in the N. Y. Militia at the battle of Queenstown, in War of 1812.
- A Harry W.: b. 1825; m. Ursula Palmer; m. (2) Hattie Stetson.
- B John Forger: b. 1828; m. Anna Martin.
- a Charles D.: b. 1856; m. Flora Cameron.
- C William Forger: b. 1835; m. Mary Wallace. Ch.: Thomas Henry (1864), William Dolbert (1865), Norman Anderson (1872).
- D George: b. 1839; m. Catharine Philips; m. (2) Catherine Soules.
2. Henry Clark: 1802-1895; m. Emma A. Corwin.
3. Simeon: 1807-1877; m. Catherine Hunt; m. (2) Margaret Hempstead.
- A Civilian S.: b. 1841; m. Adelia V. Philliber; served in Civil War, in the battles of Boonville, Miss.;

Perryville, Ky.; Stone River, Nashville; Lookout Mountain, Mission Ridge, Chattanooga, Chickamauga and the siege of Knoxville, Tenn. Ch.: Frederick (1879), Frank O. (1881).

B James S.: b. 1842; served in Civil War.

(4) David: 1674-1759; m. Lydia Strong; m. Elizabeth —.

(A) Jedediah: 1697-1748; m. Lucy —.

(B) David: b. 1705; m. Mary Tilden.

(a) David: b. 1739; m. Tabitha —; school teacher in Becket, Mass. Ch.: David (1764), Elisha (1771).

(C) Jonathan: 1718-1788; m. Elizabeth Metcalf; m. Love (Graham) Brinckerhoff; Yale, 1742.

(a) Jonathan: 1745-1814; m. Mabel Little; Yale, 1763; physician; regimental surgeon in the Revolutionary War.

1. Jonathan: 1781-1852; m. Lucy Eggleston; m. (2) Asenath Ferry.

A John Randolph: 1809-1895; m. Elvira Porter.

a Edward Lansing: 1838-1884; Major in Civil War.

b Reuben P.: b. 1850; m. Jennie Blanchard. Ch.: John Randolph (1876), Herbert Blanchard (1878), Porter R. (1879), Lawrence W. (1883).

B Samuel A.: 1814-1848; m. Paritta Caldwell.

a Samuel Allen: b. 1848; m. Janette Fish. Ch.: Howard Gordon (1879), Ernest R. (1880).

C William Graham: 1820-1891; m. Fanny Hill; m. (2) Catherine Gottwalt. Ch.: Charles J. (1846).

D Henry Martin: 1837-1875; m. Harriet Foster; served in Civil War; acting commander of his regiment for some time.

2. Samuel: b. 1783; m. Beulah Harrison.

(b) Samuel: b. Sept. 27, 1749; m., first, Hannah, dau. of Capt. Samuel Moore, of Salisbury, Oct. 27, 1774; m., secondly, 1792, Elizabeth, dau. of Jacob Brown, of Sandisfield, Mass.; served as captain in Revolution. Had, besides others:

1. William Henry.

2. Hannah Moore.

3. Eliza Ann.

4. Samuel Brown: b. Nov. 15, 1798; m. Susan Amanda, dau. of John Napier, at Spring Hill, Tenn., Nov. 2, 1837; d. June 8, 1865.

A Mary.

B Samuel Brown: b. 1842; Cumberland Univ., 1861; served in Confederate Army during Civil War.

C John Wills Napier: b. May 23, 1844, at Duplex, Tenn.; m., March 23, 1869, Mary Thomas, dau. of Dr. J. G. Core, of Franklin, Tenn.; served in Confederate Army during Civil War; one of the escort of Jefferson Davis in his flight from Richmond after the surrender of Gen. Lee; d. 1924.

a Elizabeth Blythe: b. Sept. 18, 1876; m. Arthur

- Davale, of Philadelphia. Add.: 1127 Spruce St., Phila.
- b Eunice Ward: b. July 23, 1878; m. Buford Mallory.
- (1) Miss Eunice Lee Mallory, of Nashville, Tenn.
- c John Wills Napier, II: b. Feb. 3, 1883; m., Nov. 12, 1913, Catherine Bell, of Springfield, Tenn.
- (1) John Wills Napier, III: b. May 23, 1918.
- D Charles Alfred: m. Sue Glenn: l. in Spring Hill, Tenn.
- a Louise: m. Everett Moses, of New York. Ch.: Suzanne and Marion.
- b Florence.
- c Margaret: m. G. M. Klepper, of Memphis, Tenn.
- (1) G. M. Klepper, Jr.
- E Florence Amanda: m. Kirkman Farrell.
- a Ernest R. Farrell, of New Orleans.
- b Lee Farrell, of Roxie, Miss.
- c Evelyn.
- d Florence.
5. Charles Alfred: 1801-1872; m. Hester Ann Middleberger; Williams, 1822; M.D. from Berkshire Medical College, 1825.
- A Charles Alfred: 1829-1888; army surgeon during Civil War.
- B John Middleberger: b. 1830.
- C George Frederick: 1838-1874; m. Mary Shumway; lawyer. Ch.: Horatio Shumway (1867).
- D Hamilton: b. 1849; m. Genevieve Littlejohn; Williams, 1868; General Theological Seminary. Ch.: Charles Hamilton (1883).
6. Moses Allan: 1806-1842; m. Adelia Merrick; Berkshire Medical College, 1826.
- A Samuel Brown: b. 1831; m. Mary V. Hughes.
- B George Carlton: b. 1840; m. Stella Bosworth.
- (c) Elisha: b. 1757; m. Mrs. Elizabeth Odingsell; Yale, 1777.
- (d) Milo: 1760-1829; m. Ruth Camp.
1. Hezekiah Camp: 1783-1817; m. Betsey Fitch.
- A George Henry: 1812-1883; m. Mary C. Chamberlain. Ch.: George Henry (1851; m. Etta C. Nelson).
- B Hezekiah Fitch: 1814-1889; m. Betsey Ensign.
2. Jonathan: 1786-1866; m. Harriet Dewey; m. (2) Mary Strong; Yale, 1809; Andover Theological Seminary, 1812.
3. Elisha: 1794-1849; m. Almyra Scoville.
- A Graham: b. 1821; m. Mary Howard Condor; m. (2) Anna Fisher.
- a Elisha: b. 1856; m. Elena Bopes; graduate of University of Illinois. Ch.: Mylo (1884), Charles Bopes (1886), Otis Hoyt (1888), Elisha (1892).

- b Graham (1880).
- c Arthur (1882).
- d Henry (1884).
- e Edward (1886).
- B Henry: 1827-1895; m. Martha B. Marsh.
 - a Charles Mylo: b. 1853; m. Mary Huntington.
 - b William Henry: b. 1855; graduate of the Medical Institute at Kansas City.
 - c Scoville: b. 1861.; m. Susan McHard. Ch.: Charles Edward (1891).
 - d John Edward: b. 1869.
- C Elisha: 1827-1894; m. Fannie Blackburn.
 - a Henry Blackburn: b. 1869; grad. Yale; m. Maria Rostant.
 - b Elisha: b. 1870; grad. Yale; Civil Eng.
 - c Frank: b. 1872; grad. Yale; Civil Eng.
 - d Frederick Clark: b. 1874; Yale.
- D Mylo: b. 1828; m. Margaret Conklin.
 - a Graham: b. 1861; grad. Princeton; McCormick Theological Seminary; went to Korea, Asia, in 1892, as a missionary; m. Blanche Webb. Ch.: Mylo W. (1895).
 - b Mylo: b. 1863; m. Kate M. Clark.
 - c Thomas Galt: b. 1872.
- (e) Chauncey: 1763-1842; m. Abigail Stanton; m. (2) Mrs. Olive (Harrison) Spencer; m. (3) Mrs. Rebecca (Green) Haines; Yale, 1784; D.D., Columbia, 1823; teacher and occasional preacher.
 - 1. Chauncey G.: b. 1795; m. Lucia Carrington; Middlebury College, 1817.
 - 2. Theodore S.: 1799-1885; m. Louisa Clark; m. (2) Hester Sessions; entered military service of Texas; served under Gen. Houston and promoted to Col.
 - A Chauncey Whiting: b. 1820; m. Mary Tobias; artizan in the army of Gen. Scott in Mexican War. Ch.: John William.
 - B Luther Clark: 1827-1886; m. Mrs. Martha Cross; served in Civil War, in the battles of Shiloh and Corinth.
 - a Chauncey Clark: b. 1855; m. Ida Love. Ch.: Frank Lincoln (1886).
 - 3. Frederick Albert: 1810-1884; m. Anne Cromelin.
 - A John Bowers: b. 1838; m. Sarah Hoyt.
 - B Frederick Graham: b. 1840; m. Sarah Lispenard.
 - 4. Oliver Harrison: b. 1814; m. Janette Parker; Civil Engineer.
- (f) Robert Walker: 1765-1799; m. Jerusha Bushnell.

J178 COLONEL RICHARD LEE: emigrated to Virginia, 1641; m. Anna

(1) Richard: 1647-1714; m. Lettice Corbin.

(A) Richard: m. Miss Silk.

(a) George: m. Miss Wormley; m. (2) Miss Fairfax.

- (B) Philip: d. 1744; m. (1) —; m. (2) Elizabeth —.
- (a) Richard: d. 1787-89; m. Grace —.
1. Philip T.: d. 1778; m. a Miss Russell; 5 ch.
- (b) Thomas: d. 1749.
1. Thomas S.: 1745-1819; m. Mary Diggs.
- A Thomas: married and left children.
- B William: married and left children.
- C Archibald: married and left children.
- D John: 1788-1871; m. Miss Carroll (grand-daughter of Charles Carroll, of Carrollton) and left children.
- (c) Philip: m. Grace. Ch.: Philip.
- (C) Thomas: d. 1751; m. Hannah Ludwell.
- (a) Philip Ludwell: m. Miss Elizabeth Steptoe; 3 ch.
- (b) Thomas Ludwell: 1730-1778; m. Miss Aylett.
1. Thomas Ludwell: d. 1807; m. Fannie Carter; 7 ch., all daus.
- (c) Richard Henry: 1732-1794; m. Miss Anne Aylett; m. (2) Mrs. Anne Pinkard.
1. Thomas: b. 1758; m. Nellie Brent; 1 ch.
2. Ludwell: 1760-1833; m. Flora Lee; m. (2) Miss Armistead.
- A Richard Henry: d. 1863-64; m. Miss Duncan; m. (2) Miss Jordan; ch.
- B Francis Lightfoot: m. Miss Rogers.
3. Francis Lightfoot: 1782-1850; m. a Miss Fitzgerald.
- A Samuel Phillips: m. Miss Blair, and had children.
- B John Fitzgerald: m. Miss Hill and had children.
- (d) Francis Lightfoot: 1734-1797; m. Rebecca Tayloe.
- (e) William: m. Hannah Ludwell; 3 ch.
- (D) Henry: m. Miss Bland.
- (a) Richard: m. Miss Sally Poythress; 3 ch.
- (b) Henry: m. Lucy Grymes.
1. Henry: 1756-1818; m. Matilda Lee; m. (2) Ann Carter. For a short sketch of his life see Chapter (I).
- A Charles Carter: d. 1871; m. Miss Taylor; left children.
- B Sydney Smith: 1802-1869; m. Miss Anne Mason; left ch.
- C Robert Edward: 1807-1870; m. Miss Mary Custis. For a short sketch of his life see Chapter (I).
- a George Washington Custis: b. 1832. For a short sketch of his life see Chapter (I).
- b William Henry Fitzhugh: 1837-1891; served in Civil War; m. Miss Charlotte Wickham.
- c Robert Edward: b. 1843; served in Civil War with his brother, General Wm. H. F. Lee; m. Charlotte Taylor; m. (2) Juliet Carter; 2 ch.
2. Charles: d. 1815; m. Anne Lee; m. (2) Margaret Peyton.
- A Robert Eden: m. Miss Margaret Scott.
3. Richard Bland: 1761-1827; m. Miss Elizabeth Collins.

- A Richard Bland: b. 1797; m. Miss Julia Prosser, and had ch.
- B Zaccheus Collins: b. 1805; d. 1859; m. Miss Martha Jenkins, and left children.
- 4. Theodoric: m. Miss Hite or White.
 - A John: m. Miss Prosser and left children.
- 5. Edmund Jennings: 1772-1843; m. Sarah Lee.
 - A Edmund Jennings: 1797; m. Miss Shepherd; m. (2) Miss Bedlinger; and left children.
 - B William Fitzhugh: b. 1804; m. Miss Mary S. Chilton; left children.
 - C Cassius Francis: b. 1808; m. Hannah Ludwell Hopkins; m. (2) Anne E. Gardner; left children.
 - D Charles Henry: b. 1818; m. Elizabeth A. Dunbar; 1 ch.
 - E Richard Henry: b. 1820; m. Evelyn B. Page; and left children.
- (2) Hancock: d. 1729; m. Miss Kendall; m. (2) Miss Allerton.
 - (A) Hancock: m. Miss Mary Willis.
 - (a) Hancock: d. 1815; m. Miss Winfred Beale.
 - 1. Willis: m. Miss Richards.
 - A John Hancock: b. 1805; married and left children.
 - 2. Hancock: m. Miss Richards and left children.
 - 3. Thomas: m. Miss Bell; 2 ch.
 - (b) John: m. Miss Bell.
 - 1. Willis: married.
 - 2. John Hancock: married.
 - (c) Henry: married and had children; 3 sons.

K179 JOHN LEIGH: 1600-1671; m. Anne or (Joanne) Hungerford; lived in Ipswich, Mass.

- (1) John (Lee): 1639-1703 or 1719; m. Mary —.
 - (A) John: b. before 1700; d. 1739; m. Mary —; m. (2) unknown; 3 ch.
- (2) Joseph (Lee): 1643-1716; m. Mary Woodis; m. (2) Mary (Miles) Wigley; m. (3) Mary Fox.
 - (A) Joseph: 1680-1736; m. Ruth Goodnow.
 - (a) Joseph: 1716-1797; m. Lucy Jones.
 - 1. Joseph: 1742-3-1819; grad. Harvard, 1765; m. Sarah Barrett; m. (2) Lucy Jones; m. (3) Mrs. Hannah Farrar.
 - A Joseph: 1773-1861; m. Priscilla Sparhawk.
 - a Joseph Apollos: 1808-1880; m. Mary L. Sawyer; m. (2) Isabella Theobald.
 - (I) William Howard: b. 1845; m. Hepsie Pickard. Ch.: Joseph Apollos (1870), Valentine F. (1872).
 - B Thomas Jones: 1785-1837; m. Catherine Davis.
 - a Thomas Joseph: 1828-1879; m. Martha Hooper; m. (2) Alice Haskell. Ch.: Francis W. (1867).
 - 2. Jonas: 1745-1819; a Minute Man of the Revolutionary War; m. Mary Barrett; m. (2) Elizabeth Cordis; m. (3) Martha Abbot; m. (4) Rebecca Colburn.

- A Samuel: 1790-1859; m. Mary Wood. Ch.: Thomas (1835).
3. John: 1751-1812; m. Sarah Howard.
 A John: 1787-1866; m. Mary Carr.
 a John Josiah: b. 1824; m. Mary B. Swazey.
 (I) William Newmarch: b. 1842; m. Mary S. Reeves. Ch.: John Josiah (1880), William Newmarch (1882).
4. Samuel: 1756-1805; graduated from Harvard, 1776; m. Sarah Perry.
 A Jonas Philip: 1806-1877; m. Anne Otis; m. (2) Mrs. Morris.
 a Samuel Perry: b. 1833; served in Civil War; m. Lizzie R. Fiske.
5. Silas: 1760-1814; m. Temperance Hedge.
- (B) Henry: 1686-1745; m. Rebecca Heywood; m. (2) Catherine Scarborough.
- (a) John: 1712-1778; m. Mary Conable or Elizabeth Cunna-
 bell.
- (b) Abner: 1714-1781; m. Sarah Merrick.
1. Gideon: 1744-1811; m. Lucy Ward.
 A Abner: 1775-1852; m. Ruth Thompson.
 a Abner: b. 1815; m. Miss Van Rue; 2 ch.
 B Asa: 1777-1828; m. Huldah Palmer.
 a Asa William: 1812-1865; m. —; 2 ch.
 b James McChesney; b. 1824; m. Mary L. Palmer. Ch.: Frank Forman (1871).
- C Gideon: 1779-1841; m. Laura Buffington; m. (2) Isabella Williamson.
 a Gideon: 1824-1886; m. Florida Clemson; 1 ch.
 b William Creighton: b. 1830; m. Cornelia Kidder. Ch.: Gideon (1852), Charles Henry (1855), William Creighton (1863), Arthur Kidder (1871).
- D Charles: 1783-1864; m. Sally Hobert.
 a Gideon Merrick: b. 1811; m. Mary Stimson Hosmer.
 (I) Gideon Edwin: b. 1840; m. Melissa Susan Parker; 2 ch.
 b Joshua Hobert: 1816-1868; m. Harriet A. Locke; m. (2) Miss Day.
 c Charles Henry: b. 1818; m. Caroline Dudley; m. (2) Martha Thomas; m. (3) Julia Ball. Ch.: Charles Hobert (1847), George Dudley (1860).
- E Justin: 1788-1858; m. Parney Keith.
 a William: b. 1823; m. Ellen McDonald. Ch.: George (1859), Frank (1863).
2. John: b. 1746; m. Sally Durkee; m. (2) Elizabeth Ripley.
 A Ezra: b. 1788; m. Mary Sartlett. Ch.: Noah (1815), Edward (1816).
3. Henry: b. 1750; m. Catherine Robbins. Ch. all girls.
- (c) Benjamin: 1718-1796; m. Hannah Morse; m. (2) Esther

Baker; m. (3) Mehitable Jenkins.

1. Eber: 1746-1813; m. Bethia Jenkins.

A Benjamin: 1775-1840; m. Esther Wheat; 2 ch.

B Eber: 1778-1852; m. Esther May; m. (2) Dorothy Beale.

a Austin: 1811-1861; m. Submit Stebbins; m. (2) Dorothy Beale. Ch.: Frank (1842), Henry (1847), Emery (1849).

b Charles: b. 1815; m. Luthera Barnard. Ch.: Myron W. (1848).

c Dennis: 1819-1864; m. Cordelia Boyden; m. (2) Ruth Milton. Ch.: Willard (1847), George C. (1855), Frank W. (1857), Captain Eber (1858).

C Abraham: 1780-1841; m. Margaret Warren. Ch.: Alonzo W. (1816).

D Timothy: 1785-1848; m. Rhoda Taylor.

a Theron: 1825-1872; m. Annis Fuller.

(I) Charles: b. 1857; m. Myrtle V. Lasly. Ch.: Theron (1883).

E Asa: 1792-1833; m. Sally Meacham.

a Newton D.: b. 1823; m. Mary Jewett; 2 ch.

b George A.: b. 1825; m. Elizabeth A. Terry. Ch.: Frank C. (1857), George T. (1863).

c Charles B.: b. 1828; m. Alletta Grant. Ch.: Otto A. (1853; m. Louisa Rudolph), Grant B. (1866).

2. Sherebriah: b. 1747; m. Esther Miles.

A Stephen: 1780-1842; m. Betsey Cheney; 1 ch.

B Joseph M.: 1784-1847; m. Mary Crittenden. Ch. all girls.

3. Joseph: b. 1755; m. Thankful Bursley. Ch.: Barnabas B., Horatio.

4. Benjamin: 1758-1801; m. Ruth McPherson.

A Zebina: 1790-1873; m. Submit Lilly.

a Harrison O.: b. 1821; m. Mary Reeder Holland; 1 ch.

b Benjamin F.: b. 1823; m. Laura B. Hammond. Ch.: George (1859).

B Benjamin: b. 1795; m. Rebecca Sloan.

a Emory: b. 1831; m. Emily A. Stevens; 2 ch.

b Albert: b. 1835; m. Annie Tracy; 1 ch.

C Lucius: 1799-1845; m. Rhoda W. Brown; 3 ch.

5. Samuel: 1760-1838; m. Grace Lee; m. (2) Mrs. Mary Underwood.

A Walter: 1796-1836; m. Martha Rice.

6. John: 1763-1823; m. Sarah Wheat.

A Charles: 1793-1877; m. Eliza Sherwood; m. (2) Eliza Underhill.

a William U.: b. 1843; m. Frances Church; 1 ch.

B Ora: 1795-1873; m. Abby Wells. Ch.: Ora, 1839; m. Sarah Gordon.

C John Baker: 1809-1860; m. Elizabeth Mix; (2)

- Jane Nichols; m. (3) Mary Prentice.
 a John B.: b. 1844; m. —. Ch.: John B., William Glidden.
7. Seth: 1770-1841; m. Anna Patrick.
 A Daniel F.: 1797-1881; m. Persis Holbrook.
 a William F.: 1820-1888; m. Helen Althouse.
 B Johnson P.: 1798-1855; m. Mary A. Spring; 2 ch.
 C Lorenzo: 1801-1861; m. Charlotte Rich.
 a George W.: b. 1840; m. Addie M. Spencer; 1 ch.
 b Lorenzo H.: b. 1844; m. Charlotte A. Gill. Ch.: Charles F. (1871), William A. (1873), Walter W. (1876).
 c John Thurston: b. 1846; m. Nettie Snyder. Ch.: Harry W. (1869), George T. (1871).
 D George W.: 1803-1842; m. Laura Holbrook.
 a Louis H.: b. 1836; m. Mary Hammond; 1 ch.
 b George S.: b. 1841; m. Mary J. Hiserodt; 1 ch.
 E Benjamin T.: 1811-1879; m. Anne Foshay. Ch.: Harry S. (1835), Frederic T. (1837), George W. (1843).
8. Josiah: 1773-1850; m. Martha Ellis; m. (2) Diantha Fuller.
 A Austin: 1799-1858; m. Lucy Hatch; 7 ch.
 B Thomas J.: b. 1810; m. Carrie Richmond. Ch.: Josiah, Albert A., Eugene, Henry (or Harvey).
9. Washington: 1777-1853; m. Sarah Hovey.
 A George Clinton: b. 1813; m. Roxalana R. Page; m. (2) Susan Pratt; m. (3) Olive H. Fisher. Ch.: Francis Bates (1843), William Johnson (1851).
 B Stephen D.: 1816-1873; m. Catherine Pratt.
 a George W.: b. 1839; m. Irene Hyland. Ch.: Chester H. (1869).
10. Ebenezer: b. 1781; m. Mary Olds; 1 ch.
- (d) Henry: 1726-1784; m. Mary Pratt.
 1. Henry: 1773-1802; m. Susanna Williams.
 A George Henry: 1799-1879; m. Augusta Stone; m. (2) Elizabeth Wilder.
- (e) Samuel: 1728-1815; m. Beulah Child.
 1. Samuel: 1767-1839; m. Mehitabel Lee; m. (2) Mary Mixer.
 A Artemas: 1793-1870; m. Lucy Bond.
 a Charles F.: b. 1841; wounded in the second Battle of the Bull Run; m. Mary A. Hare. Ch.: Charles E. (1874).
 B David: 1798-1861; m. Adelaide Pierce.
 a James W.: 1824-1873; m. Frances M. Hurd; 1 ch.
 b George H.: 1828-1858; m. Mary J. King; 1 ch.
 2. David C.: 1772-1809; m. Ann Brooks; m. (2) —; 2 ch.
- (f) Ezekiel: 1730-1804; m. Martha Haven; 1 ch.
- (g) Charles: 1734-1791; m. Lydia Parks.
 1. Charles: 1763-1830; m. Rhoda Keith.

- A Ezekiel: 1795-1878; m. Elizabeth Strong; according to Mormon laws, was sealed to Fanny Britton Fisher.
- a William H.: b. 1827; m. Harriet Carter. Ch.: Daniel C., m. Laura Ellis; Ezekiel, m. Adelaide Dixon; Henry, Jethro, Robert E., Frank.
- B Charles: b. 1797; m. Julia Davis. Ch.: Theodore, William, Charles.
- (h) William: 1736-1819; m. Mary Cobb.
1. William: 1772-1840; m. Susan Palfrey; m. (2) Ann Amory.
- A William B.: b. 1805; m. Ann Whitman.
- B Thomas J.: b. 1808; m. Cassandra Owens.
- a Alexander N.: 1843-1879; m. Caroline Lawrence. Ch.: Lawrence N. (1868), Thomas L. (1870).
2. Joshua: 1791-1850; m. Elizabeth Lloyd.
- A William Henry: 1826-1867; m. Arabella Fultz. Ch.: Joshua (1859).
- B Robert Lloyd: b. 1829; m. Cherry Hanly. Ch.: Michael Abbott, 1856; m. Laura Archamhault.
- (i) Joshua: 1740-1831; m. Susan March; 8 ch.
- (C) Woodis: 1689-1761; m. Elizabeth Wood.
- (a) Woodis: 1719-1796; m. Ruth Warren; m. (2) Mary White.
1. Jonathan: 1759-1833; m. Sallie Heywood; m. (2) Sybil Butterfield.
- A Henry: 1786-1845; m. Nancy Fish.
- a Joseph: b. 1832; m. Adele Hall. Ch.: William (1852).
- b Henry: b. 1828; m. Helen Hamilton; 2 ch.
- B William Dexter: b. 1788; m. Lydia Hill.
- a William Dexter: b. 1816; m. Sarah H. Munsell.
- b James Munroe: b. 1822; m. Rachel Dexter. Ch.: Warren (1849).
- c Merrit L.: b. 1825; m. Ellen Fassenden. Ch.: Walter M. (1859), George H. (1860), Henry C. (1867), William D. (1868).
- d Charles Milton: b. 1828; m. Amanda M. Simmons; m. (2) Minnie —.
- (I) Wellington: b. 1856; m. and had Charles Henry.
- e John Howard: b. 1834; m. Abby Lamb; m. (2) Sarah Emmons. Ch.: Carlton H. (1864), Robert E. (1878).
- f Solon W.: b. 1836; m. Martha Covell; 1 ch.
- C Jonathan: 1792-1830; m. Jane Vanderveer.
- a William Henry: 1822-1864; m. Caroline Dill. Ch.: Samuel D. (1848), William H. (1852).
2. Isaac: 1764-1835; m. Lucy Stearns.
- A William: b. 1791; m. Dorcas Wheeler.
- a William Stearns: b. 1828; m. Anna Monroe; 2 ch.

- b Marshall: b. 1835; m. Mary Tyler. Ch.: William Marshall (1867), Herbert Howard (1873).
- B Cyrus: 1793-1867; m. Susan Hagar; m. (2) Maria Bond.
 - a Cyrus: b. 1825; m. Sarah Hall.
 - b Henry Francis: b. 1841; m. Margaret Henderson. Ch.: Edward Francis (1873), Harry Dav- enport (1881), Graham Everett (1866).
- C Eliah: b. 1796; m. Lydia Howe. Ch.: Benjamin Winthrop, 1824; m. Sarah J. Kirk
- D Isaac Stearns: 1801-1863; m. Sarah Darracott Clark; 1 ch.
- 3. Nathan: b. 1766; m. Rebecca Puffer. Ch.: Stephen (1791), Purchase, Nathan.
- 4. Woodis: 1772-1823; m. Rebecca Foster; m. (2) Azubah Butterfield. Ch.: Woodis, 1801; m. Mary Burnham; Solomon Foster (1808).

180 JOHN LEE: third Earl of Litchfield, resident of Lee Hall, Nottingham, England, was a direct descendant of Lancelot de Lee, who came over with William the Conqueror in the Norman Conquest.

181 ROBERT LEE: father of

182 WILLIAM LEE: fled to the colonies because of religious persecution, and settled at Hempstead, Long Island, 1675; m. Mary Marvin.

(1) Thomas.

(2) Joseph: m. Abigail Price.

(A) Thomas: m. Dinah Perrine; was Revolutionary soldier.

(a) Peter Perrine: b. March 10, 1756; m. Ruth Huntington Garde; d. Sept. 22, 1848.

1. Malinda Garde: m. Jonathan Lyon.

2. Lewis Huntington: b. June 14, 1797; m. Elizabeth Williams Lyon; d. Oct. 21, 1832.

A Caroline Brown: b. May 4, 1816; m. William A. Perry; d. Nov. 1, 1887.

B James Peter: b. Feb. 5, 1819; m. (1) Sarah Pillsbury; m. (2) Lucretia E. Cowdery; d. Sept. 5, 1894; lost his eyesight through an accident when only 14; studied music; went west to Hopkinsville, Ohio, where he and his wife started a private school; later removed to Galesburg, Ill., where he owned a large music store; removed to Texas, where he lived until his death.

a Lewis: 1841-1925; m. Libby M. Hoffman.

b James: 1873-1909; m. Kate James.

c Adda Joanna: 1853-; m. James H. Finch.

d Mary Elizabeth: b. 1875.

e George Herbert: b. 1877; m. Anna Drusilla McColley.

183 THOMAS LEE: born in England; m. a Miss Brown; sailed for this country in 1641; died on the passage.

(1) Thomas: m. Sarah Kirtland; m. (2) Mary DeWolff.

- (A) John: m. Elizabeth Smith.
- (a) John: m. Lydia Allen; m. (2) Eunice Lee; m. (3) Abigail Tully.
1. John: m. Elizabeth Griswold.
 2. Giles: d. 1790; m. Delight Way; m. (2) Miss Smith; m. (3) Martha Crook.
 3. Andrew: 1745-1832; graduated from Yale, 1766; received degree of D.D. from Harvard University; m. Eunice Hall; m. (2) Abigail Smith.
- A John: d. 1814; m. Mary Griffin; 2 ch.
- B Tully: d. 1806; m. Lois Abell; m. (2) Mary Collins.
- a William Tully: m. Mary Alderman. Ch.: William Henry.
- C Andrew: d. 1815; m. Lemira Bushnell; 2 ch.
- D William: m. Nancy Bingham; m. (2) Sally Storrs. Ch.: Andrew, William Storrs.
- E Martin: m. Anna Wendell.
- a William Andrew: m. Lucinda Ostrander; 1 ch.: Francis William.
- (b) Joseph: m. Mary Allen. Ch.: Samuel, Joseph and Jason.
- (c) Benjamin: m. Mary Ely; 11 ch.
- (B) Thomas: m. Elizabeth Graham.
- (a) Samuel: m. Jane Freeman, by whom he had several children.
- (b) Elisha: m. Hephzibah Lee.
1. Elisha: m. ——. Ch.: Elisha, John, Enoch, James, Jonathan, George, Richard.
 2. Seth: m. Betsey Smith.
- A Seth: m. Mary Ann Hill. Ch.: Christopher, m. Betsey Tiffany; Seth, m. Charlotte J. Warren; Richard, m. ——.
- (C) William: m. Mary Griffin.
- (a) Ezra: m. Miss Southard.
- (b) Abner: b. 1726; m. Elizabeth Lee.
1. Ezra: b. 1749; m. Deborah Mather.
- A Samuel Holden Parsons: b. 1772; m. Elizabeth Sullivan.
- a Henry Sullivan: m. Mrs. Elizabeth McKinstry. Ch.: John Sullivan, Henry Clay, Thomas Hobbie, Drury Thompson, Eugene Clark.
- b Samuel Holden Parsons, Jr.: m. Mrs. Barrow.
- (D) Stephen: m. Abigail Lord. Ch.: Stephen Lee, Thomas, m. Miss Peck.

N184 WALTER LEE: b. in England, 1630; made Freeman of Windsor, Conn., 1654, North Hampton, Mass., 1656, and Westfield, Mass., 1664; was brickmason until death in 1718; m. (1) Mary, (2) Hephzibah.

(1) Nathaniel: 1663-1745; m. Abigail Warner.

(A) Nathaniel: 1700-1736; m. Dorothy Taylor.

(a) Daniel: 1732-1792; m. Agnes Campbell; members of Pilgrim Church at Southwick, 1775-1777.

1. Daniel: 1762-1841; fought in Revolution; m. (1)

Jerusha Page, m. (2) Hannah Barnes.

A Milo: 1805-1877; went to Redding, Conn., where he manufactured hats; represented Redding in Legislature several times; m. Lucy Ann Bartram.

a Grudon Bartram: 1832-1903; m. Caroline E. Gorham; represented Redding in Legislature in 1855 and was Town Clerk and Tax Collector of Bridgeport; carriage-maker by trade.

(I) Laura: b. 1864 at Bridgeport, Conn.; m. Charles Henry Armstrong in 1885; d. 1921; secretary and treasurer of Armstrong Manufacturing Co. for thirty-five years. Add.: 20 Brooklawn Ave., Bridgeport, Conn.

(i) Lorraine: b. 1901; m., 1924, Walter H. Rubsamen, Treasurer of the Greenwich Motor Corp.

I Barbara Lee: b. 1924.

II Walter Sanford: b. 1926.

O185 HENRY LEE: d. 1675; m. Mary —.

(1) Samuel: 1667-1754; m. Rebecca Masters; m. (2) Sarah Herrick.

(A) Samuel: 1693-1753; m. Mary Tarrin; m. (2) Hannah (Negus) Swett.

(a) Col. John Lee: 1715-1789; m. Joanna Raymond.

1. Col. William Raymond: 1745-1824; m. Mary Lemon; served in the Revolutionary War.

A Lieut. William Raymond: 1774-1861; was Aide-de-Camp during the War of 1812; m. Hannah Tracy.

a Brevet-Brigadier Gen. William Raymond: 1807-1891; m. Helen Maria Amory (a descendant of Roger Williams); grad., American Literary Scientific and Military Academy, 1825; entered U. S. Military Academy, 1829; was an intimate friend of Robert E. Lee; was Superintendent and President of the Vermont Central and the New York, Ogdenburg and Champlain Railroads; served in Civil War.

(I) Arthur T.: 1845-1870; grad. U. S. Military Academy, 1865; Second Lieut. U. S. Army.

(II) Robert I.: 1846-1911; m. Abby Kimber.

(i) Thomas A.: b. 1889; member of the Military Historical Society of Mass.; New England Historic Genealogical Society.

P186 SAMUEL LEE: resided in Weston, Mass., about 1695; m. Mary —?

(1) John: 1701-2; d. 1784; m. Margaret Wilson.

(A) Jesse: 1741-1816; m. Eunice Morgan.

(a) John: 1771-1868; m. Polly Peeler.

1. George W.: 1801-1890; m. Harriet C. Elmer; m.

(2) Edith E. Root.

2. Richard: b. 1815; m. Clara Flagg. Ch.: Eli H.: b. 1840.
- (b) Benjamin: 1773-1853; m. Anna Henry.
- (c) Jesse: 1783-1838; m. Polly Thayer.
 1. Chester: b. 1811; was living in 1892; m. Lydia Crouch.
 - A Edwin O.: b. 1834; m. Sarah Shipman; held many town public offices.
 - a Edwin M.: b. 1862.
 - b William S.: 1864-1887; member of Owens Colony in Smalva, Mexico.
 - c Harvey C.: b. 1873.
- (d) Eli: 1785-1881; m. Rebecca Stebbins; held many public offices in Vernon, Vermont.
 1. John Stebbins: b. 1820; m. Elmira Bennett; grad. from Amherst College, 1845.
 - A Leslia A.: b. 1852; m. Elizabeth Almy.
 - a Richard A.: b. 1886.
 - B John Clarence: b. 1856; grad. from St. Lawrence Univ. and Harvard College, 1878; m. Lucy Crimitt.
 2. Marshall: b. 1822; m. Elizabeth Lyman.
- (e) Caleb: 1787-1828; m. Enice —?
 1. Charles: b. 1817; m. Harriet S. Beckworth.
 - A Charles Cornelius: b. 1845; m. Ostella Crosby.
 2. Cyrus: b. 1820; m. Sarah C. Cady.
 - A Albert William: b. 1855; m. Lizzie Parsons.
 - B Homer Warren: b. 1862; m. Nellia Griswold.
 3. Caleb: b. 1822; m. Anna A. M. Topliff.
 - A Caleb G.: b. 1849.
 - B George L.: b. 1852.

Q187 BENJAMIN LEE: 1765-1828; b. at Taunton, Somersetshire, England m. Elizabeth Gorham Leighton.

- (1) Thomas: 1798-1866; m. Mary Rebecca Boyce.
 - (A) Thomas: b. 1842; m. Caroline Worrell.
- (2) Alfred: b. 1807; m. Julia White.
 - (A) Benjamin: b. 1833; m. Emma Hale White.
 - (B) Alfred: b. 1852.

R188 MR. LEE: had

- (1) Josiah Geolet (or Gillette); b. 1825-1830 in Va. or one of the Carolinas. Paid taxes in Tallahassee, Fla., in 1852-3 and joined the Masonic Lodge there, 1859; worked on farms in La. later; moved to Texas; served in the Civil War near the Texas-Mexico Border. Married Mary E. Summers, near Austin, Texas, Sept. 21, 1891.
 - (A) Henry Bascomb: b. 1872; m. Laura M. Graves; lives in Austin, Texas.
- (2) Hamilton: never married.
- (3) Medicus: d. from effects of Civil War and buried as a soldier at Newport, Fla.; never married.
- (4) Elija: m. Amanda Cotton at Tallahassee, Fla., in 1854; d. at Newport, Fla., 1864.
 - (A) Joe E.: printer at Goldsboro, N. C.

- (B) Maggie: m. — Wiegman; moved to Newark, N. J.
- (5) James Patrick: m. Martha Moore at Monticello, Fla., and lived there until his death in 1901.
- 189 JOEL LEE: 1772-1837; m. Amy Covell, 1774-1856.
- (1) Hial: 1798-1874; m. (1) Abigail Uppon.
- (A) Uri: 1838-1904; m. Jane Wiswell; came to Ill. from N. Y. in 1868.
- (a) Lura: b. 1867; l. Chicago, Ill.
- (b) Jessie: b. 1870; l. 3033 Fairmount Ave., Los Angeles, Calif.
- (c) Ella: b. 1873; l. Los Angeles, Calif.
- (d) Charles: b. 1875; l. Los Angeles, Calif.
- 190 ROBERT LEE: b. 1782 at Sykehouse, Yorkshire, Eng., and d. there Dec. 19, 1865; farmer; m., 1816, Elizabeth Smith. Ch.: Mary, Sarah, Ann, Harriet, Elizabeth, Thomas, George, Robert, William, John and
- 191 JAMES LEE: b. April 5, 1838, Sykehouse; d. there March 12, 1916; m. Elizabeth Gowland. Ch.: Herbert and
- 192 WALTER LEE: b. Sept. 18, 1869, Sykehouse; m., 1871, Ada Amelia Jackson. Ch.: Norman, Sidney, Dora, Marion, George, William, James and
- 193 JOHN LEE: b. 1842; m. Mary Jane Allen in 1867; d. 1917; had William and
- 194 BERT A. LEE: 1870-1916; m. Mary Eva Lewis in 1898, and had Netta, Leslie and
- 195 HARVEY LEE: b. Jan. 4, 1898; m. Helen Irene Ryan in 1924; l. 444 Royce Ave., Mt. Lebanon, Pittsburgh, Penna.; has
- 196 NANCY ANN LEE: b. June 28, 1927.
- 197 CHARLES LEE: a resident of Va.
- (1) John H.: b. in Va., but migrated to Tenn.
- (A) Benjamin D.: b. 1848; came to Texas with his father in 1858.
- (a) John G.: l. Brownwood, Tex.
- (b) W. J.: l. Dallas, Tex.
- (c) A. M.: l. Dallas, Tex.
- (d) R. E.: l. Brownwood, Tex.
- (e) Benjamin D.: l. Corpus Christi, Tex.
- 198 JOHN LEE: came from New York to Sauk County, Wis., about 1850, where he bought a farm about two miles east of Sandusky, Wis.; m. Mrs. Mary Gorton.
- (1) John: b. May 30, 1860; m. in 1881 to Margaret A. Closson.
- (A) Vernon W.: b. June 1, 1885; m. Jennie Pearl Hutchinson in 1907; l. Cleveland, Ohio, and is Chief Accountant and assistant Manager of the Columbia Phonograph Co. of Cleve., Ohio.
- (a) John Vernon: b. April 14, 1923.
- 199 THOMAS LEE: lived in Ohio.
- (1) Emmett Crouch: m. Sarah Jane Stonebarger.
- (A) Cressa: m. Thomas Gage Clement.
- (B) Effie: m. Trygrave Helmseth.
- (C) Emmett Lehr: m. Sylvia B. Chenoweth.

- (a) Foster Lehr: b. 1912.
- (b) Sylvia Virginia: b. 1915.
- (c) Robert Emmett: b. 1924.

X200 THOMAS LEE: m. Elizabeth Jane MacArthur.

(1) Alfred William: m. Esther A. Johnson.

(A) Tom Alfred: b. Nov. 19, 1918.

(2) May.

(3) Alice: m. Albert J. Schobay.

(4) Frances: m. Paul E. Trotter. Ch.: Paul E. and Betty Jane.

(5) Thomas Henry.

Y201 MILTON LEE: m. Margaret —.

(1) Lillian: b. Oct. 10, 1887; m. Earl A. Ogan; l. 912 Lincoln Park Ave., Danville, Ill.

(A) Annabel Lee: b. April 1, 1923.

Z202 ADELBERT HUDSON LEE: doctor of Oswego, N. Y., for many years.

(1) William Adelbert: resident of Washington, D. C.; attorney.

(A) Adelbert W.: l. in Washington, D. C.; head of large insurance firm.

a203 CHARLES HARRY LEE: b. St. Augustine, Fla.; m. Mary Haverly b. Liberty, N. Y.

(1) Katherine Elizabeth: b. Oct. 18, 1879; m. John B. O'Reilly.

(2) Anna Claudia: b. Jan. 26, 1881; m. John Bartoa Smith.

(3) Charles Bernard: b. Jan. 18, 1883; m. Agnes Kroehl Romain.

b204 ALEXANDER LEE: lived about 1700-1775; resided at Merrie Isle, England, and was descended from an old English family.

(1) Samuel: m. Mary Troubody (the Troubody family is of noble blood and in early times had a coat of arms); lived in England.

(A) Eleanor.

(B) John S.

(C) Samuel: b. Nov. 27, 1816, at Lincoln Horn, England; m. March 2, 1848, Anna M. Allen (whose father was at one time a missionary to Ireland); emigrated to America and settled in Pennsylvania; had nine ch., eight of whom were school teachers; gave most of his ch. a college education or its equivalent.

1. William H.: b. 1849; m. Louise Wentz; at time of his death, in 1921, was the oldest lawyer in Pennsylvania in point of service; was bankruptcy lawyer for the State for many years; one of the leading political figures in north-eastern Pennsylvania for over 40 years.

A Ethel.

B Louise: graduate of Vassar College; now a teacher in the high school of Jersey City.

2. Mary Elizabeth: b. 1850; m. John Payne. Ch.: Charles, Henry and James.

3. Samuel Allen: b. 1855; m. Emma Branning.

A Earl.

B Freeman.

4. Frelove Artemetia: b. 1858; m. William Brown. Ch.: Jennie and Leon.
5. John Lincoln: b. 1860; m. Lucy Arthur.
A Cora Lee.
B Arthur: a graduate of the Law School of the Univ. of Michigan; one of the leading lawyers of Detroit.
6. Jennie S.: b. 1863.
7. Eugene K.: b. 1866; m. Minnie Latourette.
A John S.: holds the college degrees of A.B., B.S., A.M., M.S., Ph.B., Ph.M. and A.M. in Ed.; has degrees from Pa. State Teachers' Coll., Oskaloosa Coll., Univ. of Mich., Univ. of Pa., and Coll. of the City of N. Y.; now working for his Ph.D. and Ed.D.; has been a Superintendent of Schools in cities in Michigan, North Dakota, Wyoming and Colorado, and is one of the prominent educators of America today.
B Ida: a college graduate and distinguished teacher.
C Minnie: also a college graduate and distinguished teacher.
8. Harriet: b. 1869; m. George Hurlbert, a leading business man in Lakewood, N. J. Ch.: Lee and Mary.
9. Lucy Isabelle: b. 1873; m. Edward Clapper; had four sons.
(D) Mary (E) Thomas (F) Jane
(G) Elizabeth (H) Maria (I) William
(J) Hannah (K) Dinah

(H) LEES IN THE AMERICAN REVOLUTION

Officers of the Continental Army

Andrew Lee (Conn.). Chaplain 4th Connecticut, 1st January, 1777; resigned 15th October, 1777. (Died 25th August, 1832.)

Andrew (Pa.). Ensign 2d Canadian (Hazen's) Regiment, 3d November, 1776; taken prisoner, at Fort Schuyler, 22d August, 1777; Lieutenant, September, 1779, and served to —. (Died 22d June, 1821.)

Charles (Va.). Major-General Continental Army, 17th June, 1775. By the act of 20th July, 1776, it was "Resolved, that the thanks of the United States of America be given to Major-General Lee * * * and the officers and soldiers under their command, who, on the 28th June last, repulsed with so much valor, the attack which was made on that day on the State of South Carolina by the fleet and army of his Britannic majesty." Taken prisoner at Baskenridge, 13th December, 1776; exchanged 6th May, 1778; informed that his services were no longer required, 10th January, 1780 (Died 2d October, 1782.)

Daniel (Mass.). Lieutenant 3d Massachusetts, 1st January, 1777; Regimental Quartermaster, 1st January to 1st October, 1777, Regimental Paymaster, 1st October, 1777, to 21st September, 1778; Brigade Major, September, 1778, to 21st December, 1778; Captain Lieutenant, 31st March, 1780; Captain 1st February, 1781; retired 1st January, 1783.

Elisha (Conn.). Sergeant in the Lexington Alarm, April, 1775; 2d

Lieutenant 6th Connecticut, 1st May to 19th December, 1775; 1st Lieutenant 10 Continental Infantry, 1st January to 31st December, 1776; Captain 4th Connecticut, 1st January, 1777; resigned 22d May, 1778. (Died 15th October, 1815.)

Erza (Conn.). Sergeant 10th Continental Infantry, 1st January, 1776; Ensign, 11th October, 1776; Ensign 1st Connecticut, 1st January, 1777; 2d Lieutenant, 1st January, 1778; 1st Lieutenant, 5th June, 1778; Regimental Quartermaster, 16th November 1778, to 1st January, 1781; transferred to 5th Connecticut, 1st January, 1781, and paymaster of same, June, 1781, to June, 1782, when retired. (Died 29th October, 1821.)

Francis Lightfoot (Va.). A signer of the Declaration of Independence; died 3d April, 1797.

Henry (Va.). ("Light Horse Harry.") Captain of a Company Virginia Dragoons, 18th June, 1776; company attached to and formed part of the 1st Continental Dragoons, 31st March, 1777. By the act of 7th April, 1778, it was "Resolved, whereas Captain Henry Lee, of the Light Dragoons, by the whole tenor of his conduct during the last campaign, has proved himself a brave and prudent officer, rendered essential service to his country, and acquired to himself and the corps he commanded, distinguished honor, and, it being the determination of Congress to reward merit, Resolved, that Captain H. Lee be promoted to the rank of Major-Commandant; that he be empowered to augment his present corps by enlistment of two troops of horse to act as separate corps." By the act of 24th September, 1779, it was "Resolved, that the thanks of Congress be given to Major Lee for the remarkable prudence, address and bravery displayed in the attack on the enemy's fort and work at Powles' Hook, and that they approve the humanity shewn in circumstances prompting to severity, as honorable to the arms of the United States, and correspondent to the noble principles on which they were assumed, and that a gold medal emblematic of this affair be struck under the direction of the Board of Treasury, and presented to Major Lee." On 21 October, 1780, his Battalion was designated Lee's Partisan Corps; Lieutenant-Colonel of same, 6th November, 1780, and served to close of war; Major-General United States Army, 19th July, 1798; honorably discharged 15th June, 1800. (Died 25th March, 1818.)

Isaac (Conn.). Colonel Connecticut Militia, 1775-1776. (Died 1802.)

James (Pa.). Captain 2d Continental Artillery, 1st January, 1777; resigned 11th December, 1779; name also spelled Lees.

John (Va.). Ensign 1st Virginia, 6th September, 1775, to —; Captain 2d Virginia State Regiment, March, 1777; Major, 1st February, 1778, to October, 1781.

John (Va.). Ensign 7th Virginia, 4th July, 1779, to ——. (Name also spelled Leigh.)

Jonathàn (Mass.). Surgeon's Mate of Paterson's Massachusetts Regiment, May to December, 1775; Surgeon's Mate 15th Continental Infantry, 1st January to 31 December, 1776.

Joseph (Mass.). Captain 14th Continental Infantry, 1st January to 31st December, 1776.

Noah (Conn.). Lieutenant 2d Canadian (Hazen's) Regiment, 3d November, 1776; Captain, 1st June, 1778, and served to June, 1783. (Died 1840.)

Parker Hall (Md.). Ensign 4th Maryland, 1st January, 1777; 2nd

Lieutenant, 19 November, 1777; 1st Lieutenant, 16th October, 1778; resigned 14 February, 1780.

Philip Richard Francis: (Va.). Captain 3d Virginia, 8th March, 1776; mortally wounded at Brandywine, 11th September, 1777.

Richard Henry (Va.). A signer of the Declaration of Independence; died 19 June, 1794.

Samuel (Conn.). Surgeon 4th Connecticut, 1st January, 1777; resigned 3d April, 1778; served subsequently as Surgeon in Navy.

Seward (Mass.). 2d Lieutenant of Glover's Massachusetts Regiment, 19th May to December, 1775; 2d Lieutenant 14th Continental Infantry, 1st January to 31st December, 1776.

Thomas (N. H.). Captain Independent Company New Hampshire Rangers, 1776 to 1781.

Thomas (N. Y.). 2nd Lieutenant 4th New York, 28th June, 1775; 1st Lieutenant, 3rd August, 1775; Captain 5th New York, 21st November, 1776; resigned 19th May, 1778; served subsequently as Captain New York Militia. (Died 1814.)

Thomas (Va.). Adjutant of Grayson's Continental Regiment, 5th February, 1777; resigned 21st April, 1778.

William (N. H.). 1st Sergeant of Reed's New Hampshire Regiment, May to December, 1775; Ensign 2d Continental Infantry, 1st January, 1776; 2d Lieutenant 1st New Hampshire 8th November, 1776; resigned 9th January, 1778.

William B. (Va.). Ensign of Grayson's Additional Continental Regiment, 8th June, 1777, to —. (In service August, 1778.)

William Raymond (Mass.). Captain of Glover's Massachusetts Regiment, 19th May, 1775; Major, June to December, 1775; Major 14th Continental Infantry, 1st January to 31st December, 1776; Colonel of one of the Sixteen Additional Continental Regiments, 1st January, 1777; resigned 24th January, 1778. (Died 26th October 1824.)

The following Lees served in the American Revolution from the respective colonies. Figures following some of the names indicate the number of times those names appear on the records examined:

Connecticut: Abner—3, Andrew—2, Benjamin—3, Benjamin, 2d, Charles, Daniel—7, David—3, Ebenezer—4, Eben—3, Elian—3, Elijah—3, Elisha—5, Elon, Ezra—9, Henry, Hezekiah—2, Horton—2, Isaac, Israel, James, James, Jr., Jedediah, Joel—2, John—4, Jonathan—5, Joseph—4, Lenuel—2, Levi—6, Matthew, Nathan—2, Nathaniel—2, Noah—2, Oliver, Samuel—15, Sergeant, Sith, Simeon—2, Squire—3, Stephen, Thomas—3, Timothy—4, William—7, William H.—2, William W., Zadock—2. *Delaware*: George—10, Henry—2, James, James, Jr., John—12, Peter—10, Richard. *Georgia*: Andrew—2, Burwell—2, David, Greenbury, Henry, John—2, Joshua—4, M., Margaret—2, Sampson, Thomas, Timothy—2, William. *Maryland*: Benjamin, Christopher, Dudley—7, Ephraim, Fergus, Henry—7, James, Jeremiah—2, John—10, Joseph—4, Parker, Thomas—2, Thomas Sim—4, Timothy, William—17. *Massachusetts*: Aaron—2, Abiathar, Abiel, Abijah, Adam, Amos, Andrew—3, Benjamin—6, Caesar, Cats, Charles—6, Comfort, Cornelius, Daniel—4, David, Dawnin, Ebenezer, Edward—9, Elias—2, Elijah, Francis, George, Gideon, Giles, Henry—4, Isaac, James—8, James, Jr., Jephthah,

Joel, John—18, Jonas, Jonathan—9, Joseph—7, Josiah—3, Jupiter—2, Moses, Nathaniel—2, P. J. Girter, Peter, Philemon, Philip, Phineas, Richard—4, Robert, Samuel—6, Seward—2, Sherebiah, Silas, Simeon—3, Solomon, Stephen, Thomas—3, Thomas, Jr.—2, Timothy—2, Troy—11, Major W., Warham, William—6, Woodis. *New Hampshire*: Andrew, Arthur, Nathan—2, Nathan, Jr., Noah, Richard H.—2, Samuel—3, Simon, William—13. *New Jersey*: Abel, Charles, Daniel, David, Ebenezer, Ephraim, Israel, John—5, Joseph—3, Moses, Paul, Philip, Richard, Samuel, Thomas—2, Timothy, Walter, William—2. *New York*: Abijah, Lt. Andrew, Benjamin—2, Daniel—2, David, Dorcas, Elijah—2, Enos, Ephraim, Lt. Ezra, Israel, James—3, James, Jr., Japath, Jephtha, Jephthah, John—3, Jonathan—9, Joseph—2, Joseph, Sr., Joshua, Jr., Marvil, Robert, Seth—3, Solomon, Capt. Thomas—3, Lt. Thomas, Thomas, William—8, Zeptha. *Pennsylvania*: Andrew—9, Casper—2, Charles—4, Edward—19, Edwards—2, Edward—4, Fargus—5, Fergus—10, Gasper—3, Gaspar—2, George—10, George—2, Harry—2, Henry—2, H'y—2, James—30, Jno.—2, John—31, John Brown—2, Joseph—4, Lewis—8, Noah—2, Randol—2, Reynold—2, Richard—3, Robert—11, Robt.—4, Stephen—2, Thomas—3, Thos.—2, Timmothy—2, Timothy—21, Ulim—2, William—13, Zebulon—3. *Rhode Island*: Israel A.—5, Levi, Royal. *Vermont*: David—2, David, Jr., Eben—2, Ebenezer, Elon, Henry—2, Horton, John—4, Jonathan—2, Joseph, Josiah, Nathan—6, Reuben—4, Thomas—27, Timothy, Zebulon—3. *Virginia*: Andrew, Archibald, Bartlett, Chesley, David, Edward, Francis—3, George, Hancock—2, Henry—4, Jacob, James—3, John—7, Lewis, Ludwell, Mark, Peter, Philip—3, Randolph, Reubin, Richard, Richardson, Riche-son, Samuel, Siah, Simmons, Thomas—2, William. *Total*: 861.

(I) PROMINENT LEES OF AMERICA, PAST GENERATIONS

ALBERT LINDLEY LEE: Soldier; b., Fulton, N. Y., 1834; Judge of Kansas Supreme Court, 1861; commissioned Brigadier-General of Volunteers, 1862, and commanded the cavalry in the Red River expedition of 1864; passed much time in Europe after the war.

ANDREW: Clergyman; b., Lynne, Conn., 1745; ordained pastor of the Trinitarian Congregational Church at Hanover (now Lisbon) Conn., 1768; mem. of the corporation of Yale Coll., 1807-23; received the degree of D.D. from Harvard, 1809; was the author of several books.

ALFRED: (s. of Benjamin); P. E. bishop; b., Cambridge, Mass., 1807; admitted to priest's orders at Hartford by Bishop Brownell. At the death of Bishop Smith, 1884, he became Presiding Bishop of the U. S.

BENJAMIN: (s. of Alfred); physician; b., Norwich, Conn., 1833; mem. of the State Board of Health at Philadelphia, 1885; was instrumental in securing the passage of laws for the regulation of the practice of medicine and for the registration of physicians.

CHARLES: General; b., England, 1731; d. 1782; appointed a Major-General in the Continental Army, 1775; captured by the British in 1776, not being exchanged until 1778. During this confinement he became a traitor to the American cause. This fact was not discovered until many years later. He disobeyed

the orders of General Washington at the Battle of Monmouth in 1778 and was sentenced by a Court Martial to one year's suspension from the service. A short time later he was dismissed from the service by Congress.

CHARLES ALFRED: Physician; b., Salisbury, Conn., 1801; was one of the founders of the Medical College of the Univ. of N. Y. and of Buffalo Medical College, and held professorships in both.

CHAUNCEY: Clergyman; b., Coventry, Conn., 1718; s. of Jonathan, 1st minister to settle in Salisbury, Conn.; ordained pastor of the Congregational Church at Sunderland, Vt., 1790. He was skilled in music, composed verses, and was a classical scholar.

DAY KELLOGG: M.A., D.D.; clergyman; b., Sempronius, N. Y., 1816; pastor of various Congregational churches until 1865, when he moved to N. Y. C. His writings include three volumes on labor questions—the last entitled "Merri-nack, or Life at a Loom" (1854).

ELIZA BUCKMINSTER: Author; b., Portsmouth, N. H., 1794; m. Thomas Lee, of Boston; was the author of many books, including "Parthenia, of the Last Days of Paganism" (1858).

EZRA: Soldier; b., Lynne, Conn., 1749. When, in 1776, he landed safely after remaining several hours in the water to affix an infernal machine called a "Marine Turtle" to the British warship "Eagle," he received the congratulations of Washington, who, afterward, employed him in the secret service. He later participated in the battles of Trenton, Brandywine and Monmouth.

FITZHUGH: Soldier and Governor of Va.; b., Clermont, Va., 1835. He was the s. of Sidney Smith Lee (3d s. of "Lighthouse Harry" of Revolutionary fame, and a bro. of the great Robert E. Lee). He was grad., U. S. Military Academy, 1856, and after service in the West was ordered back to West Point as instructor in cavalry tactics. He served as Governor, and later became Consul-General at Havana. His s., Fitzhugh Lee, 2d, was a Captain in the 3d Cavalry, and another s., George Mason, was a 1st Lieutenant in the same regiment.

GIDEON: Merchant; b., Amherst, Mass., 1778; was agent for the Hampshire Leather Manufactory in New York City, 1807, and established an extensive business there. He was elected to the Legislature, 1822, and became Mayor of New York in 1833.

HANNAH FARNHAM SAWYER: Author; b., Newburyport, Mass., 1780; m. George Gardiner Lee, of Boston. One of her works, "Three Experiments in Living," passed through more than thirty editions in America and ten in England.

HENRY: Pioneer; b., Va., 1758; one of the early settlers in Ky.; mem. Va. Legislature from District of Ky., and also of the U. S. Constitutional Convention; Judge of Quarter Sessions and Associate Judge of Circuit Court for Mason County. He was a sagacious business man and amassed a large fortune.

HENRY WASHINGTON: P. E. bishop; b., Hamden, Conn., 1815; elected 1st Bishop of Iowa, and consecrated in St. Luke's Church, Rochester, 1854; was the recipient of many honorary degrees.

JAMES: Merchant; b., Scotland, 1795; built up a larger business as an import merchant in New York City; was a most benevolent and public-spirited man.

JESSE: Missionary; b., Prince George Co., Va., 1758; m. to North Carolina and entered the Methodist ministry, being for a while the co-worker of

Bishop Asbury; later served as chaplain in the U. S. House of Representatives and Senate.

RICHARD: Statesman; b., Shropshire, England, about 1590; a des., in the 9th generation, of Sir Walter Lee, of Lee Hall, Widenburg, Cheshire; was a mem. of the Privy Council of Charles I, and early in that monarch's reign emigrated to Virginia with a number of followers, whom he settled upon lands at his own expense.

RICHARD: (2d s. of Richard, statesman); d. about 1690; was educated at Oxford and was a mem. of the Governor's Council. He had 5 sons: Richard, Philip, Thomas, Francis and Henry.

THOMAS: (3d s. mentioned above); d. in Va., 1750; was for many years President of the Council, and, at the time of his death, had just been appointed Royal Governor of Virginia. He m. Hannah, granddaughter of Governor Ludwell, of N. C., and has six sons: Philip Ludwell, Thomas Ludwell, Richard Henry, Francis Lightfoot, William and Arthur. (See biographies immediately below.)

THOMAS LUDWELL: Statesman; b., Stafford, Va., about 1730; was a mem. of the Va. House of Burgesses and Judge of the General Court.

RICHARD HENRY: Signer of the Declaration of Independence from Virginia; b. 1732; d. 1794. Acquiring a good education in England he returned to Virginia when twenty-five years of age. He became one of the delegates from Virginia to the first Congress, in 1774, and on June 7, 1776, introduced his famous resolution for Independence. He was a member of a large number of commissions while in Congress, usually acting as chairman. In 1784 he was elected President of Congress. He was one of the first Senators from Virginia under the new Federal Constitution. He retired from public life in 1792.

FRANCIS LIGHTFOOT: Signer of the Declaration of Independence; b., Stratford, Va., 1734; mem. of the Va. House of Burgesses. For a short sketch of his life see 9th volume of Sanderson's "Biography of the Signers of the Declaration of Independence" (Phila., 1827).

WILLIAM: Diplomat; b., Stratford, 1737; engaged in mercantile business in London and for a time was agent for Virginia.

ARTHUR: Diplomat; b., Stratford, 1740; educated at Eton, from which he went to the Univ. of Edinburgh, and obtained the degree of M.D. After a brief interlude as a medical practitioner at Williamsburg, Va., he returned to London, where he studied and, later, practiced law. In 1775 he succeeded Franklin as the agent of Massachusetts, and, in the same year, was appointed secret agent of the Continental Congress in London. From 1776 until 1780 he acted as U. S. Commissioner to France and Spain, and in a semi-official capacity visited Prussia and Austria. After his return to America he served in various governmental offices, including the Continental Congress and the Treasury Board.

HENRY: Soldier and statesman; b., Leesylvania, Va., 1756; grad., Princeton, 1773; secured captaincy in Col. Bland's cavalry legion soon after the breaking out of the Revolutionary War; joined Washington in 1777 and spent the next three years in scouting and outpost duty, where his restless activity earned him the nickname of "Light Horse Harry." (For an account of his military career see Chapter (H).) He was elected to the Continental Congress in 1786 served as Governor of Va. from 1792 until 1795, and in 1799 became a mem. of the Congress of the United States.

CHARLES: Bro. of Henry; b., 1758; delegate to the Continental Congress and mem. of the Va. Assembly; was offered the Chief-Justiceship of the United States.

HENRY: s. of Charles; author; b., Westmoreland Co., Va., 1787; grad., William and Mary Coll., 1808; served in war of 1812; was appointed Major in the 12th Regiment; served under President Jackson as Consul to Algiers.

ROBERT EDWARD: Soldier; b., Stratford, Va., 1807; s. of "Light Horse Harry"; grad., U. S. Military Academy, 1829, 2d in his class; served in the Mexican War, receiving many honors for his remarkable feats of physical and moral courage; was superintendent at West Point for three years. In April, 1861, with the specter of the Civil War looming up, he declined the command of the Army of the United States, and subsequently became Commander-in-Chief of the Confederate states. His gallant and humane conduct throughout the war is the common knowledge of all America. He died, 1870, after serving five years as president of Washington College, but lives enshrined forever in the hearts of his countrymen.

GEORGE WASHINGTON CURTIS: (eldest s. of Robert E.); soldier; b., Arlington, Va., 1832; grad., U. S. Military Academy, 1854, at head of his class; as major-general, in 1864, was given command of division of the Army of Northern Virginia; was captured at Sailor's Creek. After the war he succeeded his father as president of Washington College (now Washington and Lee University).

WILLIAM HENRY FITZHUGH: (bro. of G. W. C.); soldier; b., Arlington, 1837; grad., Harvard, 1857; rose to rank of major-general of cavalry in Confederate Army, and led his division in fights from Rapidan to Appomattox, where he surrendered. Later he served in the State Senate of Virginia and in the United States Congress.

SAMUEL: Clergyman; b., England, 1625; became a learned non-conformist divine, and was minister to a church in Bristol, R. I., 1686-88.

THOMAS: Statesman; b., Charleston, S. C., 1769; s. of one of Charleston's patriots sent to St. Augustine by Sir Henry Clinton. He was elected Associate Judge of S. C. House of Representatives, 1804, and in a few months became Comptroller-General of the state; appointed U. S. District Judge, 1823, and held the office until his death in 1839.

THOMAS SIM: Statesman; b., Frederick Co., Va., 1744; Governor of Maryland, 1779-83.

WILLIAM LITTLE: Chief Justice of Hawaiian Islands; b., Sandy Hill, N. Y., 1821; Chief Justice and Chancellor of the Hawaiian Islands for life; responsible, with William L. Marcy, for the reciprocity treaty negotiated when the latter was Secretary of State.

WILSON: Clergyman; b., Sussex County, Del., 1761; became an itinerant Methodist minister in 1784; labored in West, especially in Kentucky. After 1794 he served on the New York, Philadelphia and Baltimore circuits. He shared, with Jesse Lee, the honor of founding Methodism in New England.

(J) PROMINENT AMERICAN LEES OF TODAY

AGNES LEE: Author; b., Chicago; d. William H.; author of "The Border of the Lake," "The Sharing," etc. Add.: Chicago.

ALBERT: Editor; b., New Orleans, La., 1868; s. Albert Lindley; author of "The Knave of Hearts," "The Pie and the Pirate," etc. Add.: New York.

ALGERNON: Journalist.

ALICE LOUISE: Author; b., Brooklyn, Pa., 1868; d. John Clements; author of Freshman Co-ed, Sophomore Co-ed, Senior Co-ed, Junior Co-ed, etc. Add.: Brooklyn, Pa.

ANDREW ERICSON: Ex-governor; b. near Bergen, Norway, 1847; s. Eric; ex-mayor of Vermillion, S. D.; gov. of S. D., 1896-98, 1898-1900 (declined re-nomination). Add.: Vermillion, S. D.

BLAIR: Senator; b., Silver Spring, Md., 1857; s. Samuel Phillips; elected mem. Md. State Sen., 1905; re-elected, 1906. Add.: Silver Spring, Md.

BLEWETT: Lawyer; b. nr. Columbus, Miss., 1867; s. Lt.-Gen. Stephen Dill; pvt. sec. to Justice Horace Gray of Supreme Court of U. S., 1890. Add.: New York.

BRADNER WELLS: Lawyer.

BURTON JAMES: Surgeon; b., New Haven, Conn., 1874; s. James Howard; initiated 4-year course in Am. citizenship in high schools. Add.: Jefferson City, Mo.

CHARLES HAMILTON: Hydraulic engr.; b., Oakland, Calif., 1883; s. Rev. Hamilton; served with A. E. F. in France as 1st lt. and capt. of engrs., with Water Supply Service on line of communications, 9 mos.; on active front 8 mos., serving with First Army during St. Mihiel and Argonne offensives. Add.: San Francisco.

DAVID RUSSELL: Univ. prof.; b., Hamilton, Ont., 1869; s. Joseph; mem. of numerous learned societies, including Rhodes Oxford Scholarship Com. for Tenn., 1915-16. Add.: Knoxville, Tenn.

DELIA FOREACRE: Librarian.

EDGAR DESMOND: Coll. pres.; b., Laddonia, Audrain Co., Mo., 1880; s. Richard Henry; mem. of numerous learned societies, including Exec. Com. Assn. Jr. Colleges, N. E. A. Add.: Columbia, Mo.

EDWARD HARVEY: Civil engr.; b., Dayton, O., 1863; s. John Newton; mem. of numerous learned societies, including Am. Ry. Engring. Soc. Add.: Chicago.

EDWARD THOMAS: Dean law school; b., Hartford, Conn.; s. Thomas; now dean the John Marshall Law School. Add.: Chicago.

ELISHA: Ry. official; b., Chicago, Ill., 1870; chmn. Conf., Com. of mgrs. of eastern railroads of U. S., 1912-14; later chmn. Nat. Conf. Com. on Negotiations between Rys. and Ry. Brotherhoods. Add.: Pittsburgh, Pa.

ELMER: M.D.

FRANK: Lawyer; b., Stockwell, Ind., 1861; s. Smith; asst. U. S. atty. Eastern Dist. of Okla., 1907-14; U. S. Atty. same dist. since 1921. Add.: Muskogee, Okla.

FRANK AUGUSTUS: Mfr. music pubs.

FRANK CHARLES: Consular service; b., Norfolk, Neb., 1891; s. John T.; apptd. consul 1919; detailed to Dept. of State, 1920; consul at Bordeaux, France, 1916. Add.: Washington, D. C.

FRANK THEODOSIUS: Clergyman; b., Kenosha, Wis., s. Leonard; an organizer, and for several years trustee Congl. Summer Assembly, Frankfort, Mich. Add.: Frankfort, Mich.

FREDERIC EDWARD: Educator; b., Cowley Co., Kans., 1886; s. Frank Herbert; dean Coll. Arts and Sciences, and prof. social and polit. science, Univ. of Md. since 1922, and exec. dean of Univ. since 1924. Add.: Riverdale, Md.

FREDERIC GIRARD: Banker.

FREDERIC SHILLER: Physiologist; b., Canton, N. Y., 1859; s. late Rev. John Stebbins; mem. of Am. Pub. Health Assn., Am. Soc. Naturalists, etc. Add.: New York.

GEORGE BOLLING: Gynecologist; b., Lexington, Va., 1872; s. Gen. W. H.; mem. of Southern Soc. of N. Y.; A. M. A. Greater N. Y. Med. Assn. Add.: New York.

GEORGE CABOT: Banker; b., Chestnut Hill, Newton, Mass., 1871; s. George Cabot; assisted in sale of Allied loans and in raising funds for Allies, Am. Red Cross, Knights of Columbus, etc. Add.: Boston.

GEORGE WINTHIROP: Librarian; b., Roxbury, Mass., 1867; s. John Rose; with Stone & Webster, gen. mgrs. corpn., Boston, since 1894; librarian since 1900. Add.: Boston.

GERALD STANLEY: Author; b., Brockton, Mass., 1862; s. Rev. Samuel Henry; author of numerous books, including "About an Old New England Church," "The Child and the Book." Add.: Northampton, Mass.

GERTRUDE ADAMS: See Vol. 13 (1924-25).

GORDON: Congressman; b., on farm nr. Ringfold, Ga., 1859; s. James Morgan; mem. 59th to 69th Congresses (1905-27) 7th Ga. Dist.; mem. Nat. Forest Reservation Commn. Add.: Chickamauga, Ga.

GRAHAM: Missionary.

GUY CARLETON: Publicist; b., 1862; s. Joseph C. Ayer; mem. of numerous learned societies, including Am. Soc. for Extension of Univ. Teaching. Add.: Carlisle, Pa.

HARRY: Officer U. S. M. C.; b., Georgetown, D. C., 1872; s. Jesse Washington; decorated D.S.M., both Army and Navy (U. S.); officer Legion of Honor and Croix de Guerre with 3 palms and a star (French). Add.: Washington, D. C.

HENRY THOMAS: Lawyer.

HOMER: Bank note engraver, artist.

HOWARD BURTON: Lawyer; b., Wirt Co., W. Va., 1882; s. Stephen S.; pros. atty. Mercer Co., W. Va., 1912-16; atty. gen. of W. Va., term 1925-29. Add.: Charlestown, W. Va.

IVY LEDBETTER: b., Cedartown, Ga., 1877; s. James Wideman; wrote "The Best Administration New York City Ever Had" (used as campaign book by the Citizens' Union, 1903). Add.: New York.

5-11 192 ✓

JAMES BEVERIDGE: Clergyman; b., Bovina Centre, N. Y., 1865; s. James Boscawen; rep. to Eng. for Internat. Friendship through the Ch., 1919-20. Add.: New London, Conn.

JAMES MELVIN: Educator, editor; b., Port Crane, N. Y., 1878; s. James Newell; sec. Internat. Assn. Schools of Journalism since 1921. Add.: New York.

JAMES WIDEMAN, JR.: b., Dalton, Ga., 1882; s. James Wideman; author of numerous articles, including "The Tunnel and Terminal Extension of the Pennsylvania Railroad System." Add.: New York.

JENNETTE: Novelist; b., Bristol, Conn., 1860; d. Philemon; author of "A Pillar of Salt," "The Rain-Coat Girl," etc. Add.: Northampton, Mass.

JESSE MATLOCK: Retired army officer.

JOHN CLARENCE: Clergyman; b., Woodstock, Vt., 1856; s. Rev. John Stebbins; del. Internat. Congress for promotion of Free Christianity, Berlin 1910. Add.: Gloucester, Mass.

JOHN MALLORY: M.D.

JOHN PENN: Lawyer.

JORDAN GRAY: Forester, horticulturist; b., Farmersville, Union Parish, La., 1863; s. John Martin; mem. of numerous learned societies, including State Forestry Advisory Bd., La. Add.: Baton Rouge, La.

JOSEPH: Social worker; b., Brookline, Mass., 1862; s. Henry; mem. of Commn. on Training Camp Activities appts. by Sec. of War and Navy, 1917-1918. pres. War Camp Community Service and of Community Service. Add.: Boston, Mass.

JOSEPH WILCOX JENKINS: Diplomat, planter.

MARIAN: Author.

MARY C. SKEEL: Author.

OLIVER JUSTIN: Astronomer; b., Montevideo, Minn., 1881; s. Timothy; mem. of numerous learned societies, including A. A. A. S., Royal Astron. Soc. Add.: Williams Bay, Wis.

OSCAR GRANT: Banker.

PORTER RAYMOND: Social worker; b., Buffalo, N. Y., 1879; s. R. Porter; mem. of Am. Assn. Social Workers, Nat. Conf. Soc. Work (1st v. p.). Add.: New York.

RICHARD EDWIN: Chemist; b., Phila., Pa., 1876; s. Matthias; mem. of numerous learned societies, including Amer. Chemical Soc. Add.: Meadville, Pa.

ROGER IRVING: M.D.; b., Peabody, Mass., 1881; s. William Thomas; mem. of Am. Acad. Arts and Sciences, A. M. A. Add.: Brookline, Mass.

SAMUEL TODD: Consular service; b., Leeds, Eng., 1876; s. Thomas; served in U. S. A. during war with Spain and Philippine insurrection, in U. S., Cuba and P. I., 1898-1900. Add.: Washington, D. C.

THOMAS GEORGE: Univ. prof.; b., Jacksonville, N. Y., 1860; s. Horace Cooper; mem. of numerous learned societies, including Minn. State Med. Soc. Add.: Minneapolis, Minn.

THOMAS ZANSLAUR: Lawyer; b., Woonsocket, R. I., 1866; s. Thomas

Justice, Dist. Ct. of 12th Jud. Dist., R. I., 1893-99. Add.: Providence, R. I.

WALLACE: Geologist; b., Kansas City, Mo., 1883; s. Charles Sherman; fuel and geol. survey of Siam for Siamese Govt., 1921-23. Add.: St. Louis, Mo.

WALLACE HOWE: Educator; b., Brooklyn, N. Y., 1861; s. William Brown; head dept. of edn., 1914-15; pres., 1915-20; dean, 1920-24; registrar and head dept. of ancient langs. since 1924, Albany Coll. Add.: Albany, Ore.

WARREN ISBELL: Ex-congressman; b., Bartlett, N. Y., 1876; s. Arthur D.; mem. of 67th Congress (1921-23) 6th N. Y. Dist. Add.: New York.

WILLIAM GRANVILLE: Labor leader; b., LaPrarie, Ill., 1859; s. James W.; deputy recorder of deeds, Ford Co., Kan., 1884-88. Add.: Cleveland, O.

WILLIAM H.: Banker; in banking business, St. Louis, Mo., for many years; was mem. bd. dirs. La. Purchase Expn. Add.: St. Louis, Mo.

WILLIAM STATES: Engineer; b., Lancaster, S. C., 1872; s. W. S.; v. p. and chief engr. Southern Power Co.; a pioneer in high tension hydro-electric power development; inventor of the Lee pin. Add.: Charlotte, N. C.

WILLIS THOMAS: Geologist; b., Brooklyn, Pa., 1864; s. John C.; inst. science R. I. Coll. Agr. and Mechanic Arts, Kingston, R. I., 1894-95. Add.: Washington, D. C.

(K) LEE TOWNS, ETC.

There are in the United States towns as follows:

LEE: Fla., Ill., Ind., Ky., Maine, Mass. Mich., Mont., Nev., Oregon, Pa.; LEE BAYOU: La.; LEE CENTER: Ill., N. Y.; LEE CITY: Ky.; LEECO: Ky.; LEECREEK: Ark.; LEEFIELD: Ga.; LEEHALL: Va.; LEEMASTER: Va.; LEE MONT: Va.; LEES: S. C.; LEESBURG: Ala., Fla., Ga., Idaho, Ind., Miss., N. J., Ohio, Tex., Va.; LEES CREEK: Ohio; LEES CROSS ROADS: Pa.; LEESDALE: Miss.; LEESPORT: Pa.; LEE SUMMIT: Mo.; LEESVILLE: La., Mich., Ohio, S. C., Tex. Va.; LEETON: Mo., Utah; LEETONIA: Ohio; LEETOWN: Ky.; LEEVALE: W. Va.; LEE VALLEY: Tenn.; LEEWOOD: W. Va. There are also in the United States numerous counties, townships, streets, avenues, etc., bearing the name "Lee." This is eloquent testimony to the high esteem in which the name is held in this country.

(L) LEE CENSUS OF THE UNITED STATES

The compiler of these records has made up a list from city and telephone directories of the United States, and from other sources, as follows. Care was taken to eliminate, wherever possible, persons known or believed to be colored, or of nationalities other than British and American:

Alabama	202	Maine	79	Oklahoma	129
Arizona	43	Maryland	262	Oregon	53
Arkansas	103	Massachusetts	613	Pennsylvania	656
California	921	Michigan	459	Rhode Island	90
Colorado	151	Minnesota	251	South Carolina	17
Connecticut	231	Mississippi	73	South Dakota	28
District of Columbia	156	Missouri	287	Tennessee	323
Delaware	21	Montana	72	Texas	626
Florida	256	Nebraska	106	Utah	72
Georgia	170	Nevada	6	Vermont	42
Idaho	46	New Hampshire	56	Virginia	171
Illinois	662	New Jersey	316	Washington	216
Indiana	272	New Mexico	11	West Virginia	98
Iowa	163	New York	1135	Wisconsin	141
Kansas	125	North Carolina	151	Wyoming	15
Kentucky	144	North Dakota	49		
Louisiana	95	Ohio	571	Total	10,686

To secure an estimate of the "Lee population" of the United States, we figure as follows:

	(a) multiply by	
Only about half the names were taken from each directory consulted	2	
Half of the Lees reside in the rural districts or in small towns having no printed directories which were available to us	2	
There is an average of more than four persons in each American family	4	
Since Lee daughters marry and have as many descendants as the Lee sons, there are as many descendants of "other names" as there are bearing the name Lee (though it is much easier to locate the latter)	2	
By multiplying each figure of column (a) into the preceding figure, we have a total of	32	
Conservative estimate of the Lee population of the United States, one-half of whom bear the name Lee and one-half of whom bear other names		349,152
The estimated Lee population of any of the states may be obtained by multiplying the figures shown by 32. There are Lees in every state of the Union. The Lee population of the British Empire is probably equal to that in the United States.		

(M) RELIGIONS OF THE LEES

For several centuries the Lees lived in England, Wales and North Ireland. Most of the British (with the exception of those living in South Ireland), and, likewise, the Lees were and are of the Protestant faith.

There are a few Lees of the Catholic faith in the British Isles, but it is estimated that their number does not exceed ten per cent. of the entire Lee population.

The Lees who came from the British Isles to America continued in the faith of their fathers, for the most part, though their descendants in this country today will be found in the memberships of practically all the various churches. It is estimated that of all the Lees in America who are church members, at least seventy-five per cent. are of the Protestant faith.

Biographical sketches of 67 Lees appear in WHO'S WHO IN AMERICA. Their religious faiths are shown as follows: BAPTIST, 3; CHRISTIAN SCIENCE, 1; CONGREGATIONALIST, 5; METHODIST, 3; METHODIST EPISCOPAL, 1; PRESBYTERIAN, 4; ROMAN CATHOLIC, 1; UNITARIAN, 1; OTHER PROTESTANTS, 3; RELIGION NOT STATED, 44.

(N) REFERENCES

All of the works listed below will be found in the Library of Congress. Most of them will be found in the libraries of historical and genealogical societies. Some of them will be found in the libraries of all of the large American cities

1. Americans of Royal Descent, 1891, Browning.
2. Appleton's Cyclopedia of American Biography.
3. British Family Names, Barber.
4. Burke's General Armory.
5. Burke's Landed Gentry.
6. Burke's Peerage and Baronetcy, 1925, 1926.
7. Dictionary of English and Welsh Surnames, Bardsley.
8. Dictionary of National Biography, London, 1887.
9. Directories, City and Telephone.
10. English Surnames, Bardsley.
11. Heraldic Illustrations, 1853.
12. Miscellaneous Sources.
13. Officers of the Continental Army, 1775-1783, Heitman.
14. Patronymica Britannica, Lower.
15. Private Collections of Family Data.
16. Revolutionary Records of the Respective Colonies.
17. Surnames of the United Kingdom, Harrison.
18. U. S. Postal Guide.
19. Who's Who (British).
20. Who's Who in America, 1926-27.
21. Geneal. Table Lee Fam. Rev. William H. Hill, Albany, 1851.

22. *Aedes Hartwellianae* and Geneal. Table Family Lee of Hartwell. Cap
W. H. Smyth, London, 1851.
23. A Parochial Hist. of Enstone and Memrls. Fam. Lee. Rev. John Jordan
London, 1857.
24. Geneal. Hist. Lee Fam. of Va. and Maryland. Edward C. Mead, New
York, 1868.
25. Geneal. Hist. Lee Fam. of Va. and Maryland. Edward C. Mead, New
York, 1871.
26. Desc. Col. Richard Lee of Va. C. F. Lee, Jr., Boston, 1872.
27. Desc. John Lee. Rev. Samuel Lee, Boston, 1874.
28. Memoir Benj. Lee. Alfred Lee, Philadelphia, 1875.
29. Lee Pedigree. Rev. Dr. F. G. Lee, London.
30. John Lee of Farmington, Hartford Co., Conn., and Desc. Sarah Mars
Lee, Norwich, 1878.
31. Memorial John Clarke Lee. Rev. E. B. Willson.
32. Geneal. Lee of Chester, Bucks and Oxon and Desc. Rob. E. Lee. Rev.
Frederick George Lee, London, 1884.
33. Lee Fam. and Desc. John Lee of Farmington, Conn. W. W. Lee, Mer
den 1885.
34. John Leigh of Agawam (Ipswich), Mass. and Desc. Name Lee. Genea
Notes and Biog. William Lee, Albany, 1888.
35. Lee of Va. J. Henry Lea, Cedarhurst, Fairhaven, Mass., 1890.
36. Lee of Va. J. Henry Lea, Boston, 1892.
37. Samuel Lee of Watertown, Mass., and Some Desc. O. P. Allen, New
port, R. I., 1893.
38. Lee of Va. and Desc. Col. Richard Lee. Edmund Jennings Lee, Phila
delphia, 1895.
39. Lee of Pocklington. J. Henry Lea, 1895.
40. Desc. John Lee of Farmington. Leonard Lee, Meriden, 1896.
41. John Lee of Farmington, Hartford Co., Conn., and Desc. Sarah Mars
Lee, Meriden, Conn., 1897.
42. Memoranda Lees and Gognate Fam. J. N. Lee, Waukegan, Ill., 1898.
43. Supplement 1634. Cont. Cor. Leonard Lee, Meriden, Conn., 1900.
44. Stratford Hall and Lees Con. With Hist. Frederick Warren Alexander
Oak Grove, Va., 1912.
45. Brevet-Brig. Gen. William Raymond Lee. Thomas Amory Lee, Balt
more, 1915.
46. Col. William Raymond Lee. Thomas Amory Lee, Salem, Mass., 1917.

Sample Index

	LEE
	INDEX SUBJECT MATTER LEE NAME HISTORY
PAGE	
1.	The origin of all names
3.	The origin of the name LEE
3-9.	LEE, History fam. of England, Earl of Litchfield, 1500-1800, from Collins Peerage of England Photo copy
11-13.	LEE, Photo copy LEE family of Dernhall, England, 1600's the ancestors of General Charles Lee, from The Commonsers of Gt. Britain
15.	LEE, Photo copy lineage lines of Thomas who died on voyage to America, from Burke's Landed Gentry
17-19.	LEE, Photo copy lines of Colonel Richard Lee of Eng., b. 1610 to Virginia 1640
21-23.	LEIGH, photo copy lines of Leigh family England(1500-1800) the ancestors of some American LEE families
35-36.	LEE, pedigree LEE fam. of Eng. and America from the first into England 1066 with William The Conqueror to 1800's
37-40.	LEE, first to America, New Eng. and Virginia 1600's
41-47.	LEE, lineage lines from the Compendium American Genealogy
49-54.	LEE, lineage lines from The American Ancestry
55-59.	LEE, pioneer families of Missouri.
60.	LEE, pioneer families of Ohio
61.	LEE, pioneer families of Georgia
62.	LEE, pioneer families of Oregon and California
63.	LEE, pioneer families of Alabama and Idaho
64.	LEE, pioneer families of Indiana and Kansas
65.	LEE, pioneer families of Wisconsin, Minnesota and New York
66-67.	LEE, officers in the Revolutionary War
68.	LEE, Rev. War soldiers of Virginia
69.	LEE, Rev. War soldiers of North Carolina
70.	LEE, Rev. War soldiers of N.E. States and pensioners 1840 Rev. War and service prior to 1840
71-74.	LEE, members on final payroll Rev. War 1782 and soldiers of Maryland and Georgia
75.	LEE, Heads of families census 1790, Maine, New Hampshire & Vt.
76-77.	LEE, Heads of families census 1790, Massachusetts
78-79.	LEE, Heads of families census 1790, Connecticut
80-81.	LEE, heads of families census 1790, N.Y, Pa. & R.I.
82.	LEE, Heads of families census 1790, Pennsylvania
83.	LEE, Heads of families census 1790, Maryland
84.	LEE, Heads of families census 1790, Virginia
85-88.	LEE, Heads of families census 1790, N.C., S.C. and Kentue'y
89.	LEE, Heads of families 1800 Dela., Ky., & 1810 Washington Co., Ohio
90.	LEE, Heads of families census 1820 Indiana and Louisiana
91.	LEE, Heads of families census 1820 Georgia & 1830 Arkansas
92.	LEE, Heads of families census 1830 MO. & Mich.
93.	LEE, Heads of families census 1820 Alabama & Illinois
94-96.	LEE, Heads of families census 1830 Tennessee
97-98.	LEE, Heads of families census 1830 N.J. & 1774 of R.I.
99.	LEE, Heads of families census 1840, Iowa and Texas
100-102.	LEE, Heads of families census 1850 California
103.	LEE, Heads of families census 1860, Nebraska
104-105.	LEE, Photo copy LEE coat of arms from Burke's Armory
106-111.	LEE, Families searching for their LEE ancestry

ARLINGTON NATIONAL CEMETERY

Shrine to America's Heroes

Arlington House — the focal point of Arlington National Cemetery — rises majestically above the Potomac River, overlooking Washington, D.C. In 1802, when construction of Arlington House began, it was not to be the centerpiece of a cemetery, but rather a living memorial to George Washington. Here, Washington's foster son — George Washington Parke Custis — proudly housed the largest collection of Washington memorabilia in the world. Tragically, that collection and Arlington House itself became victims of America's bloody Civil War.

Prior to the Civil War, George Washington Parke Custis occupied the home with his wife, their daughter, and their daughter's husband, Robert E. Lee. Arlington House was Lee's home when the Civil War began and later when Arlington was designated a cemetery, but its colorful history can be traced to George Washington and the American Revolution.

George Washington married Martha Custis in 1759, becoming a devoted stepfather to Martha's two small children, John Parke Custis and Martha Parke Custis. Young Custis idolized Washington and sought to emulate his stepfather's management skills. In 1778, the twenty-five-year-old Custis purchased an 1,100 acre tract of land about fifteen miles north of Mount Vernon. It was on this land, later known as Arlington, that Custis intended to build his home following the war for independence.

Sadly, during the siege of Yorktown in 1781 — while serving as an aide to General Washington — John Parke Custis died, leaving the Washingtons devastated by the loss. George and Martha Washington then reared two of

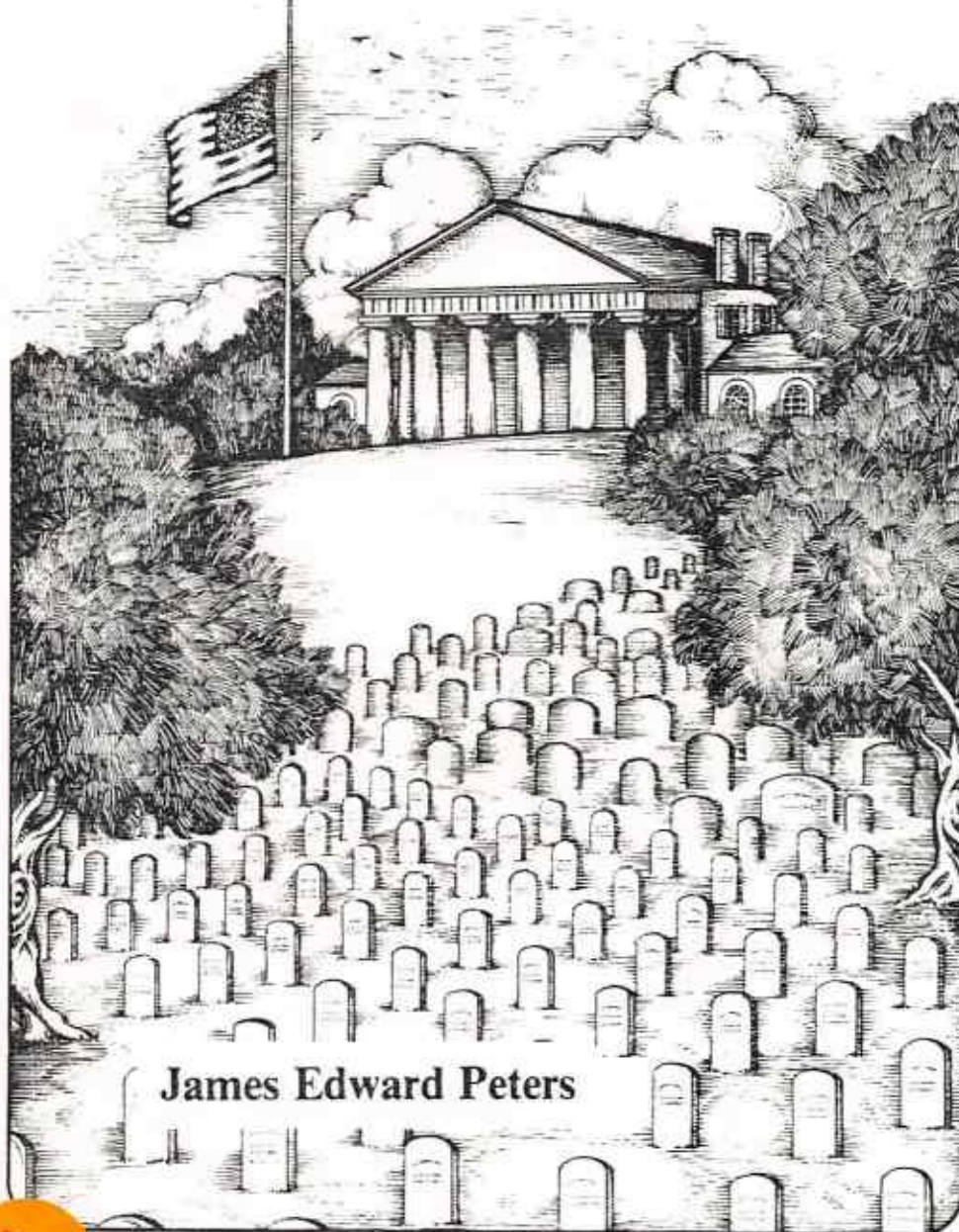

James Edward Peters

Custis' children, George Washington Parke Custis and Eleanor Parke Custis.

George Washington Parke Custis was only six months old when he came to live with the future President in 1781. Young Washington Custis, as he was known, held a front row seat to the historic events surrounding the birth of our nation. When President Washington died in 1799, the eighteen-year-old Custis promptly directed his energies to perpetuating the memory of the man whose name he bore. On the land which his natural father had purchased, Custis began construction of a home for both himself and his large collection of Washington memorabilia. This house — located just across the Potomac River from the new federal capital — would serve as a national memorial to The Father of Our Country. The mansion was completed in 1818 and its vast portico with eight majestic columns, stood like

an honor guard greeting the many visitors to Arlington House.

The grandest event to occur at Arlington House was the wedding of Custis' only child, Mary Anna Custis, to Robert E. Lee on June 30, 1831. Robert, a little-known but highly-respected West Point graduate, and Mary Custis Lee made Arlington their home, despite Lee's frequent absence due to his military career.

In 1860 the dark clouds of secession spread across the South. As war became more probable, Lee agonized over the crisis which threatened to destroy the Union which his father fought to establish. On April 12, 1861, the first shots of the Civil War were fired at Ft. Sumter. Several days later, Lee was summoned to Washington by General Winfield Scott who offered him command of the troops being raised to suppress the rebel states, but Lee declined the appoint-

Young George Washington Parke Custis was only six months old when George and Martha Washington adopted he and his sister, Eleanor Parke Custis, in 1781. Awestruck by his famous father, the young man sought to emulate him throughout his life.



The Auxiliary and the Author

Jim Peters might never have written a book about Arlington National Cemetery if he hadn't grown up in an American Legion family and been sent to Boys' State by Quincy, Illinois' Auxiliary Unit 37.

He was thirteen when his mother, Kathleen, was elected President of her Unit in Quincy. "I can still remember the installation ceremony back in 1964. The entire family was invited — and when there are ten of you in the family, you're rarely invited somewhere at the same time — but we were all there. I remember feeling very proud and important as I sat on the dias with my father and my brothers and sisters, watching Mom assume her office," said Peters.

Although he had been a member of the Sons of the American Legion since he was younger, his first recollection of the Auxiliary was through his mother. "With eight children, she didn't have a lot of free time but one of the activities she insisted on finding time for was the Auxiliary," he added. The Auxiliary was — and still is — quite active in Quincy as it is the site of the Illinois Veterans Home.

His older sister, Judy, went to Girls' State in 1965 and Jim remembers visiting her on visitors day. "We gathered to hear an address by the newly elected Governor of Girls' State and I remember thinking to myself — and I've never told anyone this before — that some day I was going to be Governor of Boys' State!"

Continued on page 13

Arlington Cemetery has not always enjoyed honor status.



Arlington House felt the brunt of the Civil War and much of the estate was a military camp until 1864 when it was designated as a national cemetery. Here Union soldiers sit on the steps in that year.

The familiar Tomb of the Unknowns is not the only such tomb at Arlington. The Tomb of the Unknown Dead from the civil war contains the remains of 2,111 unidentified soldiers gathered from the fields of Bull Run and the route to the Rappahannock. It was placed in Lee's garden in 1966.



ment. Instead, after long deliberations, Lee resigned the army commission which he held for thirty-two years.

On April 22, Lee was summoned to Richmond by the Governor of Virginia. As he left Arlington House that day, Lee knew that his beloved home, with its strategic location overlooking Washington, could not escape direct involvement in the conflict. He did not know, however, that he would never again set foot on the land he considered more dear to him than any other. Soon after he left Arlington, his wife and family left as well and on May 24, 1861 federal troops occupied Arlington House.

Early in the Civil War, much of the fighting centered around Washington and burial space soon became scarce. When asked to recommend sites for a new military cemetery, Quartermaster General Montgomery Meigs offered just one location — Arlington House. Meigs considered Robert E. Lee to be a traitor, and he hoped that the establishment of a cemetery on the Lees' estate would prevent them from ever returning. On June 15, 1864, Secretary of War Edwin Stanton signed the order establishing a national cemetery at Arlington.

But in 1864, Arlington National Cemetery did not enjoy the honored status it has achieved today. Rather, it was little more than a pauper's field. Only those who died unknown or whose families could not afford the costs of private burial services were interred at Arlington. Montgomery Meigs took advantage of the large numbers of burials, quickly surrounding Lee's home with graves and hoping to make the home uninhabitable. To further his plan, Meigs ordered the construction of a burial vault in the middle of Arlington's once-famous rose garden and placed in that vault the remains of 2,111 unknown soldiers who had died in battles near Washington.

After the War, Robert E. Lee and his wife never again made Arlington their home. Lee accepted the presidency of Washington College in Lexington, Virginia, where they are now buried. After their

deaths, their son, George Washington Custis Lee, filed suit against the United States in 1877 in an attempt to reclaim Arlington. The case wound its way through the courts until December 1882 when the Supreme Court ruled that the government had taken Arlington House illegally and ordered the title be restored to Lee. But by this time, there were 25,000 persons buried at Arlington. So for payment of \$150,000, Custis Lee deeded the property to the United States.

Since that time, Arlington has grown in stature, being chosen as the final resting place for many of America's greatest patriots. It has also become the site of many important monuments and memorial services. As early as 1868 the first Decoration Day services were held there in accordance with a declaration by General John A. Logan that May 30 be set aside as a day to remember "comrades who died in defense of their country." This early commemoration evolved into day-long ceremonies which found thousands of people journeying to the cemetery to attend memorial services. The custom continues today on Memorial Day when ceremonies are held and each of the nearly 125,000 graves are decorated with small American flags.

George Washington Parke Custis envisioned Arlington House as a national shrine. Unfortunately, his dream of a memorial to George Washington was eclipsed by the tragedy of the Civil War. But that war forced the creation of a strikingly different national shrine — Arlington National Cemetery — and today it occupies a very special place in the hearts of all Americans.

COMING NEXT MONTH. . .

A description of Arlington's major monuments and memorials including the Tomb of the Unknowns. Also, a look at many of the well-known and not-so-well-known Americans who are buried there. □

Photographs: courtesy of the Library of Congress and James E. Peters.

More about Jim Peters

Two years later, his older brother Dan attended Illinois Boys' State and in 1968, it was Jim's turn to attend one of the largest and oldest Boys' State programs in the country. More than 1,200 high school boys attended that session at the Illinois State Fair Grounds. "Out of that large number only one boy was sponsored by an Auxiliary Unit — me," he says with pride. "Our Quincy Auxiliary always sponsored at least one boy so when I was elected Governor, you can imagine that the members of ol' Unit 37 really shared my joy! I was the first Governor ever elected who had been sponsored by an Auxiliary Unit. I was very proud for myself and for the Auxiliary."

He remembers traveling around the state and a parade down Michigan Avenue in Chicago, "quite a thrill for a boy from Downstate, but the greatest thrill was when I was chosen to attend Boys' Nation in Washington, D.C." That week at Georgetown University with its daily excursions through the nation's capital ultimately led to his recently published book. Now a resident of Washington, D.C., he says the impression in 1968 was so striking that Arlington was the first place he visited when he moved to Washington nearly 17 years later.

"My interest was still so great that when I searched the bookstores and scoured the libraries for books about our greatest national cemetery and was unable to find any book in print about Arlington, I immediately began to write one," said the graduate of Southern Illinois University at Carbondale and the New England School of Law in Boston.

His book, *Arlington National Cemetery: Shrine to America's Heroes* was recently published by Woodbine House and is the first book on Arlington in nearly two decades. "I think its fair to say that this book probably would never have been written had I not been given the opportunity to visit Arlington at a time in my life when it left such a great impression," Jim added. "Truly, that chance to visit Washington would never have occurred if it had not been for the American Legion Auxiliary. I am so certain that Boys' Nation spurred my interest in Arlington that I mention that fact in my Author's Notes in my book."

He adds that his younger brother and sister attended Boys' and Girls' State, making a total of five children in the Peters family to benefit from the Auxiliary's involvement with young people in Quincy. Both his father and mother are still active members of Quincy Post and Unit 37 and three of his nieces are Junior members of the Auxiliary.

Sharing an overview of his book with the Auxiliary is Jim Peters' way of thanking the Auxiliary for its influence on his life. The book, with over 300 pages of easy reading about Arlington's heroes and monuments as well as a map, is available from Woodbine House, 10400 Connecticut Avenue, Kensington, MD 20895 or readers may call 1-800-843-7323 (outside Maryland) or in Maryland, (301-949-3590) for information.

It is interesting reading if this two-part series by "one of the Auxiliary's own" whets your appetite for information on this national shrine to freedom's heroes. . . K.M.

The LEES OF VIRGINIA

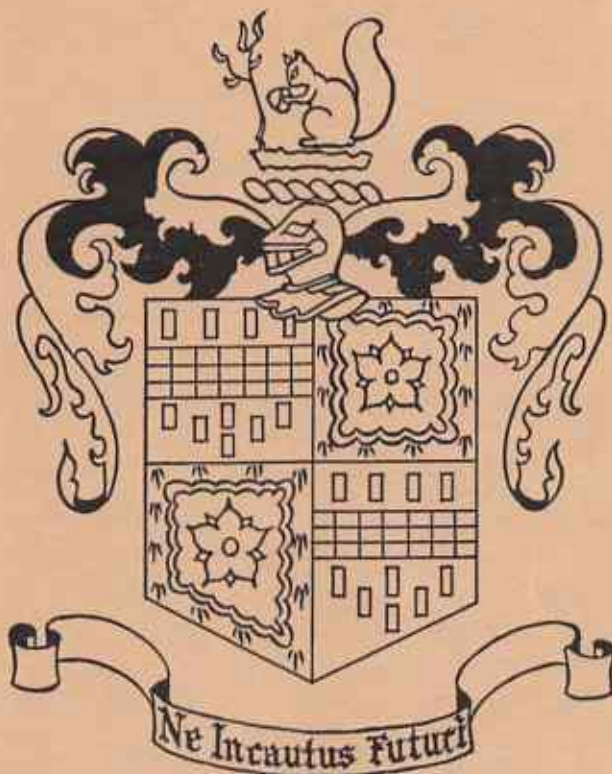

Published by
The Society of the Lees of Virginia
1967



COTON HALL, in southeastern Shropshire, the ancestral home of the Lees of Virginia. The main part of the house was built in the time of Queen Elizabeth I, on a medieval foundation. It was considerably modified and enlarged in 1812.

© The Society of the Lees of Virginia
Library of Congress catalog card number 67-29916

The **LEES OF VIRGINIA**

Descendents of Richard Lee and Anna Constable,
who came to Jamestown in 1639

Published by
The Society of the Lees of Virginia
1967

Copies of this publication can be obtained from the Secretary, Society of
the Lees of Virginia, 3001 North Pollard Street, Arlington, Virginia 22207

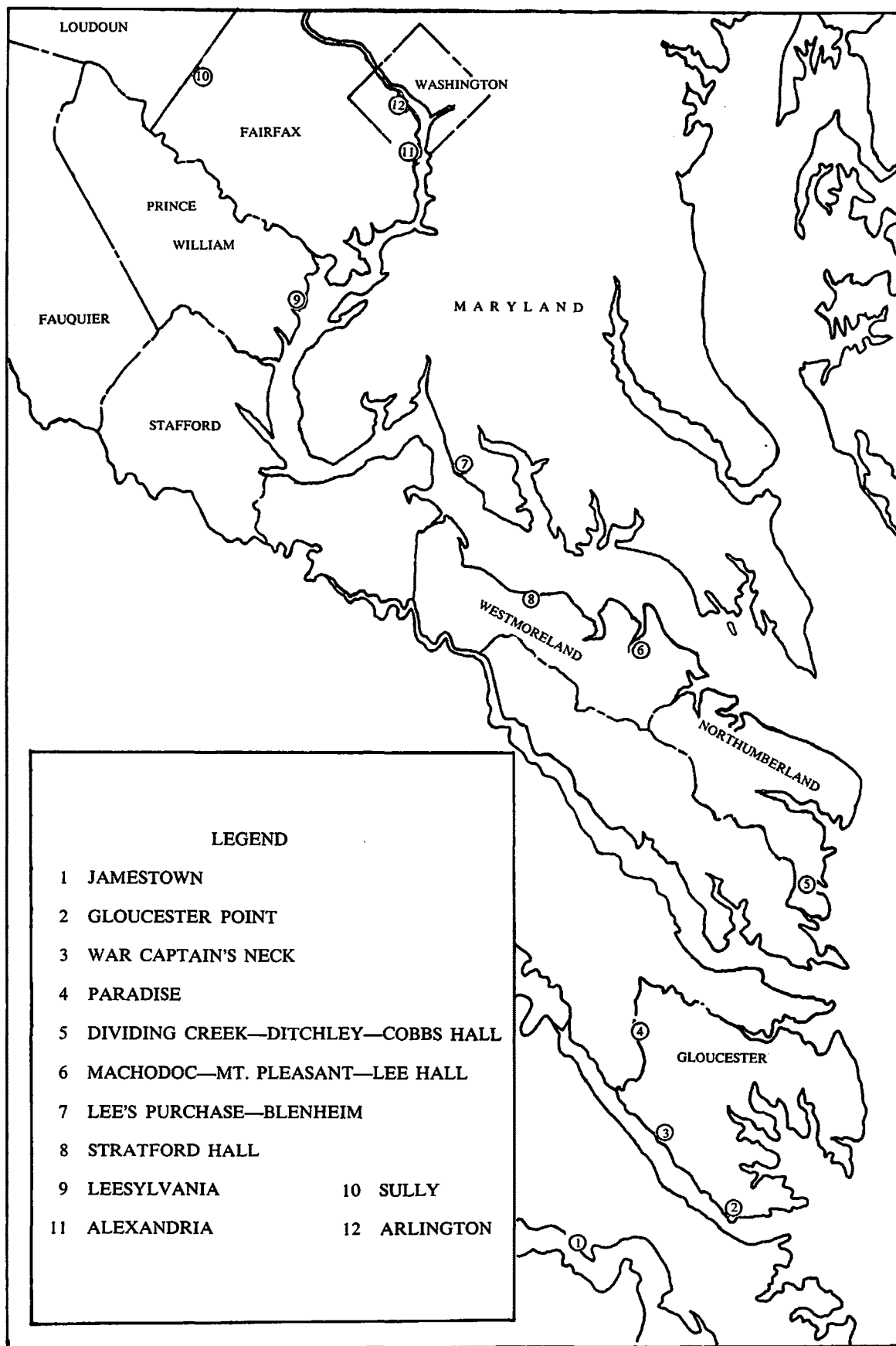

FOREWORD

This booklet provides a summary account of the six main branches of the Lee family descended from Richard Lee and Anna Constable, and of their most notable members. It is intended only for general orientation, and is of course no substitute for more extended works on the family or on individual members of it. The basic genealogy of this family is Edmund Jennings Lee's *Lee of Virginia*, published in 1895. The most comprehensive treatment of its history is Burton J. Hendrick's *The Lees of Virginia*, published in 1935. The articles on various aspects of the subject published by Cazenove Lee in the *Magazine of the Society of the Lees of Virginia* over a period of seventeen years, 1922-1939, have been skillfully consolidated by Dorothy Mills Parker in *Lee Chronicle*, published in 1957.

The only complete and authoritative account of the progenitor of the family is "Richard Lee, the Emigrant", *Virginia Magazine of History and Biography*, Vol. 62 (1954), as supplemented by "The Will of Colonel Richard Lee" in the same *Magazine*, Vol. 74 (1966).

The title, "The Lees of Virginia", requires acknowledgement that there have been many worthy Lees in Virginia who were not members of this particular family. The Lees of Lee Hall, near Yorktown, are a notable example. The surname Lee is derived from a common feature of the English landscape. It has been borne by many families in England, and consequently in Virginia, who were in no way related to one another. Richard Lee and his descendants, however, have been the pre-eminent Lees of Virginia ever since his arrival at Jamestown in November 1639.

Most of the photographs reproduced herein have been generously provided for that purpose by Mrs. Cazenove Lee, Washington and Lee University, the Robert E. Lee Memorial Foundation, Mr. P. Blair Lee, Mr. E. Brooke Lee, Jr., and the Historic Alexandria Foundation, to all of whom we make grateful acknowledgement.

The responsible author of the text and captions is Ludwell Lee Montague. Eleanor Lee Templeman has collaborated in the layout and has had entire charge of the process of publication.

CONTENTS

THE LEES OF VIRGINIA	1
THE MOUNT PLEASANT LINE	3
THE MARYLAND OR BLENHEIM LINE	3
THE STRATFORD LINE	5
THE LEE HALL AND LEESYLVANIA LINE	9
THE DITCHLEY LINE	13
THE COBBS HALL LINE	13



RICHARD LEE, 1613(?) - 1664, the emigrant to Virginia. This portrait was painted in London in 1662 and is attributed to Sir Peter Lely.



MRS. RICHARD LEE (ANNA CONSTABLE). This portrait also was painted in London in 1662 and is attributed to Sir Peter Lely.



THE COBBS HALL BURYING GROUND. Within this enclosure were buried Richard Lee, the emigrant, Anna Constable, his wife, and the early members of the Cobbs Hall branch of the family. The enclosing wall was restored and the monument was erected by the Society of the Lees of Virginia in 1958.

THE LEES OF VIRGINIA

Richard Lee was the grandson of John Lee of Coton Hall, lord of the manor of Nordley Regis in south-eastern Shropshire. He was born there, perhaps in 1613, but, as the son of a younger son, he had no prospects there. His father, Richard, had only a life tenure in one of the farms of the manor. At an early age he was sent to London to seek his fortune under the tutelage of his first cousin, John Lee, an established merchant in hides and pelts. In London he received some legal education as well as commercial experience.

Richard Lee came to Virginia in 1639 to be Clerk of the Quarter Court at Jamestown. Not long after his arrival he married Anna Constable, a ward of the Governor, Sir Francis Wiatt. But his principal occupation in Virginia was as a factor for his cousin, John Lee of London, in the fur trade with the Indians. He took his young bride away from the colonial capital to live among the Indians beyond the frontier of settlement (Their home was near Gloucester Point.) They must have narrowly escaped death in the Great Massacre of 1644, when some 500 English were slain by the Indians in a sudden onslaught. Undaunted, Richard Lee resumed his trade with the Indians just as soon as peace was restored, in 1646.

In 1649 Richard Lee was appointed colonial Secretary of State—that is, next in authority in Virginia after the Governor, Sir William Berkeley. In 1650 he made a voyage to the Netherlands to report Virginia's loyal adherence to King Charles II, but he was not the devout royalist that he is often represented to have been on that account. Two years later he negotiated the capitulation of Virginia to the Commonwealth of England and was well satisfied with the terms that he obtained. He then retired from public office, but he had no personal difficulty in accommodating himself to the Commonwealth regime. On several occasions he represented the interests of Virginia in London, albeit in the character of a London merchant.

From 1652 onwards Richard Lee spent almost as much time in London as he did in Virginia, becoming as much a London merchant trading to Virginia as he was a great planter in Virginia. That personal accommodation to the Navigation Act was the foundation of his later fortune, which was perhaps the greatest in the Virginia of his day. Disposing of several lesser properties, he consolidated and developed four major plantations, two in Gloucester County ("War Captain's Neck" and "Paradise") and two in Northumberland

("Dividing Creek" and "Machodoc"). He also acquired a plantation ("Lee's Purchase") in Maryland. In 1660 he was restored to the Council of State in Virginia, but that made no difference in his trans-Atlantic operations.

In 1658 Richard Lee acquired a residence at Stratford Langton, then a pleasant suburb of London, and in 1661 he moved his family thither. He did that for the better education of his younger children—his two older sons, John and Richard, were already students at Oxford—but he always intended that their future should lie in Virginia, except for Francis, who was designated to become a London merchant. Richard Lee died at his Dividing Creek plantation in 1664 and his family returned to Virginia soon thereafter.

Richard Lee's will directed that his property at Stratford be sold, and that the proceeds be used to discharge his debts, to complete the education of John and Richard at Oxford, and to provide dowries for his daughters, Elizabeth and Anne. He left the Machodoc plantation to his son John, the Paradise plantation to Richard, "War Captain's Neck" to Francis, and the Maryland plantation to William. The Dividing Creek plantation he left to his widow for her lifetime and afterwards to be divided among his younger sons, William, Hancock, and Charles.

John Lee died unmarried, in 1673. The Machodoc plantation then passed to his brother Richard, as their father's heir-at-law.

Richard Lee II married Letitia Corbin. Four of their sons—Richard, Philip, Thomas, and Henry—became, respectively, the progenitors of the Mount Pleasant, Maryland, Stratford, and Lee Hall branches of the family. Their only daughter, Ann, married William Fitzhugh. She also has many descendants.

Francis Lee sold "War Captain's Neck" and became a London merchant trading to Virginia. He married in London and had two sons and three daughters. Their English descendants are unknown to us.

William Lee died in 1696 and left his estate to one Mary, the widow of Thomas Heath and wife of Bartholomew Schreever. It has been supposed that she was William Lee's daughter. Richard Lee II, however, claimed William Lee's lands as heir-at-law of their father, contending that William had had only a life estate in them, since the first Richard's will had contained, with reference to them, no "words of inheritance"—i.e., "and his heirs forever". This contention



RICHARD LEE II, 1646-1714, in his robe as a Councillor of State in Virginia.



MRS. RICHARD LEE II (LETITIA CORBIN), 1658-1706. Her father, Councillor Henry Corbin, was an ancestor of Queen Elizabeth II. 7m. 1679



THE BURNT HOUSE FIELD BURYING GROUND. Here, in the garden of their home, were buried Richard Lee II and his wife, Letitia Corbin. The house burned down in 1729, but members of the Stratford branch of the family continued to be buried here, including Thomas Lee of Stratford, Richard Henry Lee, and their wives. The enclosing wall was restored by the Society of the Lees of Virginia in 1933.

was upheld by the courts of both Virginia and Maryland, and the Schreevers were dispossessed. The same contention would have served to dispossess the heirs of Hancock and Charles Lee, but their uncle gave them quit-claim deeds to their lands, citing his natural affection for them. It is plain that he bore no such affection toward Mary Schreever, that he did not regard her as a niece. For that reason, the Society does not accept claims of descent from Richard Lee and Anna Constable through her.

Hancock Lee inherited the southern third of the Dividing Creek plantation and became the progenitor of the Ditchley branch of the family.

Elizabeth ("Betsey") Lee married Leonard Howson. Anne Lee married Thomas Youell. Both have many descendants.

Finally, Charles Lee inherited the middle third of the Dividing Creek plantation, including his parents' home there, and became the progenitor of the Cobbs Hall branch of the family.

THE MOUNT PLEASANT LINE

When John Lee died, in 1673, Richard Lee II (1646-1714) established his residence at the Machodoc plantation, which by that time was in Westmoreland County. There he married Letitia, the daughter of his neighbor, Councillor Henry Corbin. Soon afterward he was himself appointed to the Council, a body which served as the Governor's privy council, the upper house of the colonial legislature, and the colonial supreme court.

Richard Lee II left half of the Machodoc plantation, including the family residence there, to his eldest son, Richard (1678-1718), but this third Richard Lee resided in London as a merchant trading to Virginia. He leased his estate in Virginia to his brothers, Thomas

and Henry, for an annual rent of one peppercorn only, payable on Christmas Day.

In London, Richard Lee III married Martha Silk, "an heiress". In 1735 their son, George Lee (1714-1761), came to Virginia to claim his inheritance, bringing with him his two sisters, Lettice and Martha. The old Machodoc plantation house had been destroyed by fire in 1729. George Lee built a new mansion on a different site, and called it and his estate Mount Pleasant.

George Lee married Ann Fairfax. Lettice married John Corbin. Martha married, first, George Turberville, and second, William Fitzhugh. They have numerous descendants.

THE MARYLAND or BLENHEIM LINE

In 1704 Philip Lee (1681-1744), the second son of Richard Lee II, acquired some land adjacent to the "Lee's Purchase" plantation (which was near the Maryland end of the present Potomac River Bridge). On this land he built a mansion which he called Blenheim. (The battle was fought in 1704.) Ten years later his father left to him the "Lee's Purchase" plantation, the greater part of a plantation called Rehoboth on the Eastern Shore of Maryland, and the reversion of the

Paradise plantation. Philip Lee married Sarah Brooke and, after her death, a widow, Elizabeth Sewall. In due course he became a member of the Council in Maryland. He was survived by nine sons and eight daughters.

The most distinguished member of this numerous branch of the family was Thomas Sim Lee (1745-1819), a grandson of Philip Lee. He was Governor of Maryland during the Revolution.



THOMAS LEE, 1690-1750, in his robe as Councillor of State.



MRS. THOMAS LEE (HANNAH LUDWELL), 1701-1749.



STRATFORD HALL, built by Thomas Lee between 1725 and 1730. After his death it was successively the home of Philip Ludwell Lee; of his widow, Elizabeth Steptoe Lee, who married Philip Richard Fendall; of his daughter, Matilda Lee, who married "Light Horse Harry" Lee; of "Light Horse Harry" and his second wife, Ann Hill Carter; and of Matilda's son and heir, Henry Lee IV.

THE STRATFORD LINE

In 1711 (three years before his father's death), young Thomas Lee (1690-1750) was appointed resident manager of the vast Fairfax Proprietary (all of the land between the Potomac and Rappahannock rivers, to their headwaters). He opened his land office at Machodoc and vigorously set to work to introduce system and order into the business of the Proprietary, which had been rather carelessly managed by Robert ("King") Carter.

Richard Lee II left to Thomas the northern third of the old Dividing Creek plantation and a part of the Rehoboth plantation, but Thomas Lee preferred to remain at Machodoc, which his brother, Richard, let him have for the nominal rent of one peppercorn. In 1722 he married Hannah, the daughter of Councillor Philip Ludwell. Not long thereafter he purchased for himself a large estate on the Potomac 20 miles west of Machodoc and began building there a mansion which he called Stratford after his grandfather's residence near London. In due course he was appointed to the Council, and eventually, as President of the Council, he became acting governor of Virginia during a vacancy in the governorship. That was the highest political position that a Virginian could hold in those days.

Thomas Lee was an empire builder like his grandfather, Richard Lee. He acquired Fairfax grants for large tracts of land on the upper Potomac, in what are now Stafford, Fairfax, and Loudoun counties, and for another large tract in what is now Fauquier County, including the site of Warrenton. He also negotiated the Treaty of Lancaster with the Six Nations of the Iroquois, wherein they ceded to Virginia all of their lands south of the Ohio River, and organized the Ohio Company composed of Virginians interested in promoting settlement on the Ohio. Although it occurred after his death, the proximate cause of the French and Indian War (the Seven Years War in Europe) was conflict between the Ohio Company and the French from Canada for the possession of the Ohio country. In that conflict young George Washington fired the first shot.

Thomas Lee of Stratford had six sons, five of whom played distinguished roles in the American Revolution. The eldest, Philip Ludwell Lee (1726-1775), became in due course a member of the Council, which precluded his participation in revolutionary agitation. He died before he had to make a choice in his allegiance, between Virginia and the Crown. The second son, Thomas Ludwell Lee (1730-1778), was a Burgess for

Stafford County, a member of the revolutionary conventions, and a member of the Committee of Public Safety, the temporary executive authority between the flight of the last royal governor and the election of the first republican governor. The third son, Richard Henry Lee (1732-1794) was a Burgess for Westmoreland County, the leader of the Virginia delegation in the Continental Congress, and the member of Congress who proposed the historic resolution that "these United Colonies are, and of right ought to be, free and independent States". The fourth son, Francis Lightfoot Lee (1734-1797) was a Burgess for Loudoun County and a member of the Continental Congress. Richard Henry Lee and Francis Lightfoot Lee were the only brothers to sign the Declaration of Independence.

While all this was going on in America, Thomas Lee's youngest sons, William (1739-1795) and Arthur (1740-1792), were in London. William Lee was a merchant in the Virginia trade. Arthur Lee was a doctor of medicine and also a barrister; he took up the study of the law the better to argue the American case in the lobbies of Parliament and in pamphlets which he signed "Junius Americanus". Largely through Arthur Lee's contrivance, William Lee was elected an Alderman of London in May 1775—after the "shots heard round the world" had already been fired at Lexington and Concord. He was elected precisely because he was an American, as a demonstration of the City's opposition to the American policy of the Tory Ministry. But early in 1776, when it had become evident that no reconciliation within the Empire could be achieved, Arthur Lee, still in London, secretly obtained the first French commitment to supply clandestine military aid to the rebellious colonies. In December 1776 he went to Paris as one of the three American commissioners there; in February 1778 he signed the Treaty of Alliance between the United States and France. William Lee also abandoned his prospects in London to become an emissary of the Congress in Europe.

Richard Henry Lee was afterwards President of the United States under the Articles of Confederation, in 1785. As Senator from Virginia, 1789-1792, he played a leading part in securing the adoption of the Bill of Rights.

A distinguished member of the Stratford branch of the family in a later generation was Admiral Samuel Phillips Lee (1812-1897), a grandson of Richard



RICHARD HENRY LEE, 1732-1794, as portrayed by Charles Willson Peale in 1785, when the subject was President of the United States in Congress Assembled.



ARTHUR LEE, 1740-1792, as portrayed by Charles Willson Peale in 1785, when the subject was a member of Congress.

SAMUEL PHILLIPS LEE, 1812-1897, as portrayed by Thomas Sully in 1845. Lee was then a lieutenant in the Navy.



ELIZABETH BLAIR, as portrayed by Thomas Sully in 1840, three years before her marriage with Samuel Phillips Lee. Her father, Francis Preston Blair, was at 40 a member of President Jackson's "kitchen cabinet" and at 70 an intimate adviser of President Lincoln.

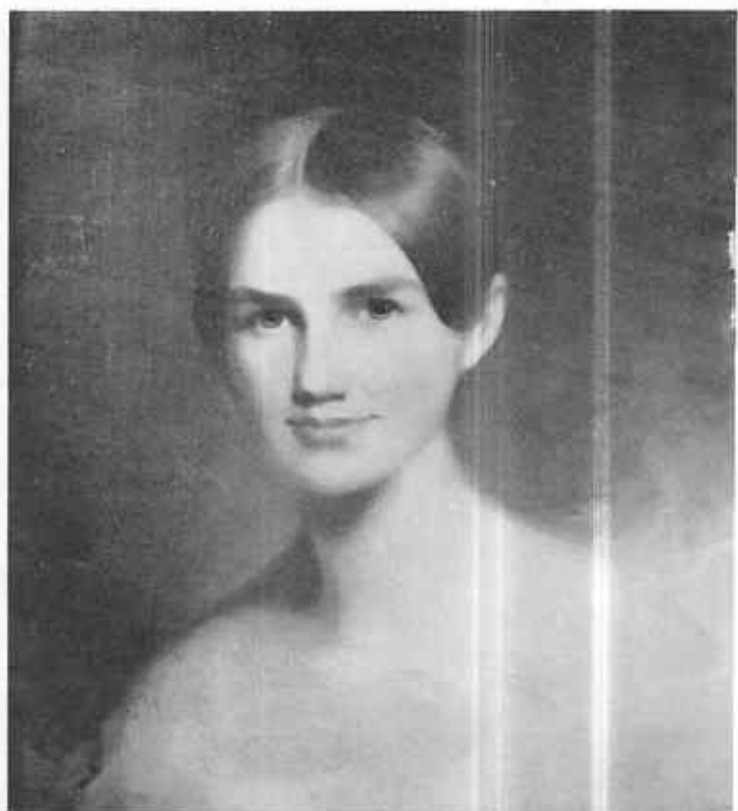

Henry Lee. During most of the Civil War he commanded the U. S. naval forces in the waters of Virginia and North Carolina. His control of the James River was essential to the success of General Grant's operations against his third cousin, Robert Edward Lee. His home in Washington near the White House is now part of the Blair-Lee House, the guest house in which visiting heads of state are lodged.

Admiral Lee's son, Francis Preston Blair Lee (1857-1944), was a Senator from Maryland, 1913-1917. He was President of the Society of the Lees of Virginia from its foundation in 1922 until his death in 1944.

Two other members of the Stratford branch of the family should be mentioned. Edward Douglas White (1845-1921) was a descendant of Thomas Ludwell Lee. As a Confederate private soldier, he was taken prisoner at Port Hudson in 1863. He lived to become a Senator from Louisiana (1891-1894), an Associate Justice of the Supreme Court (1894-1910), and Chief Justice of the United States (1910-1921). Henry St. George Tucker (1874-1959) was a descendant of Richard Henry Lee. He became Bishop of Kyoto (1912-1923), Bishop of Virginia (1927-1946), and Presiding Bishop of the Protestant Episcopal Church of the United States (1938-1946).



THE BLAIR-LEE HOUSE, where Francis Preston Blair, acting for President Lincoln, offered the command of the field armies of the United States to Robert Edward Lee. Blair occupied the house on the right, his son-in-law, Samuel Phillips Lee, that on the left.



HENRY LEE, 1729-1787, of Leesylvania, from a miniature.

HENRY ("Light Horse Harry") LEE, 1756-1818, as portrayed by Gilbert Stuart about 1794, when the subject was a major general. (At the close of the Revolution he was a 25-year-old lieutenant colonel.)



R. E. LEE'S BOYHOOD HOME, at 607 Oronoco Street, Alexandria. The house was built in 1794. Robert Lee lived in it from 1811 to 1816, when he was four to nine years old, and again from 1820 to 1825, when he was thirteen to eighteen. His aunt, Mary Lee Fendall, lived across the street; his uncle, Edmund Jennings Lee, lived nearby. He left here to enter the U.S. Military Academy at West Point.

THE LEE HALL and LEESYLVANIA LINE

Henry Lee (1691-1747) inherited from his father, Richard Lee II, a portion of the Machodoc plantation and built there a mansion which he called Lee Hall. He inherited also from his grandfather, Henry Corbin, a large tract of land at Freestone Point on the Potomac, in what later became Prince William County. He acquired for himself additional lands in Westmoreland County and on the frontier in what later became Fairfax County. He married Mary Bland and had three sons and a daughter.

The third son, a second Henry Lee (1729-1787), inherited his father's lands in Prince William and Fairfax counties. At Freestone Point he developed a plantation which he called Leesylvania. He married Lucy Grymes and had five sons and three daughters. He was County Lieutenant and Presiding Justice of Prince William, a Burgess, and a member of the revolutionary conventions.

Three of the sons of Henry Lee and Lucy Grymes are of particular note. The eldest, a third Henry Lee (1756-1818) called "Light Horse Harry", was a daring leader of light cavalry during the Revolution and a young favorite of General Washington. He was afterwards a leading figure in the Virginia convention on the ratification of the Federal Constitution, in 1788, Governor of Virginia, 1791-1794, and a member of Congress, 1799-1801. It was he who in Congress eulogized Washington as "first in war, first in peace, and first in the hearts of his countrymen". The second son, Charles Lee (1758-1815), was Attorney General of the United States under Presidents Washington and Adams, 1795-1801. The third son, Richard Bland Lee (1761-1827), a member of Congress, 1789-1795, was instrumental in bringing the Federal Capital to the Potomac. His home, Sully, built in 1794, is now maintained by the Fairfax County Park Authority.

"Light Horse Harry" Lee married, first, his second cousin, Matilda Lee, the heiress of Stratford, and, second, Ann Hill Carter of Shirley. Robert Edward Lee (1807-1870) was a child of this second marriage, but was born at Stratford because his father continued to

reside there until his eldest son, Matilda's heir, came of age. Thus Stratford is now maintained by the Robert E. Lee Memorial Foundation as a memorial to R. E. Lee, although he was not actually a member of the Stratford branch of the family.

In 1831 Robert Lee, a lieutenant in the U.S. Corps of Engineers, married Mary Anne Randolph Custis, the heiress of Arlington. She was his third cousin by descent from that Ann Lee who married William Fitzhugh. Having no home of his own, Robert Lee came to feel at home at Arlington. He spent some part of almost every year on leave there and lived there during a tour of duty in Washington, 1834-1837. On the death of his father-in-law, in 1857, he became the master of the plantation. The passage of time having healed the wounds of war, the National Park Service now maintains Arlington as a memorial to the foremost general of the Confederacy.

Robert Lee was strongly opposed to both slavery and secession, but in the circumstances of 1861 he felt that his duty lay to Virginia—that a Union which could be held together only by force of arms had already ceased to exist. No provincial, he understood from the first that the South lacked the means to maintain its independence if the North proved sufficiently determined to prevent that. The object of his military operations was to convince the North that it could not prevail at an acceptable cost. In this he almost succeeded, but of course failed in the end, despite his many brilliant victories. He was not sorry to see the Union restored and slavery abolished, although he deeply regretted the cost of the war in death and destruction. He devoted his last years to the education of the rising generation, as President of Washington College, now Washington and Lee University.

General Lee's sons, George Washington Custis Lee (1832-1913) and William Henry Fitzhugh Lee (1837-1891), were major generals in the Confederate Army, as was his nephew, Fitzhugh Lee (1835-1905). This second Fitzhugh Lee was later Governor of Virginia, 1886-1890.



ROBERT EDWARD LEE, 1807-1870, as an Engineer lieutenant in 1838. This portrait was made by William E. West in Baltimore. Lee was visiting his sister Anne there while on his way to St. Louis, where his task was to curb the force of the Mississippi River.



COLONEL R. E. LEE in 1855, when he was superintendent of the U.S. Military Academy at West Point. This portrait, painted by Ernest L. Ipsen in 1931, is based on a daguerreotype made in 1851 and is considered a good likeness. This is the Lee who resigned from the U.S. Army and accepted command of the military and naval forces of Virginia.

ARLINGTON HOUSE, built by George Washington Parke Custis between 1802 and 1817. Robert Lee considered Arlington his home after his marriage with Mary Anne Randolph Custis in 1831; he became the master of house on the death of his father-in-law in 1857. It was here, on the night of the 19th of April 1861, that he reached his agonizing decision to resign from the U.S. Army. One of his daughters said that it was as though there had been a death in the house.



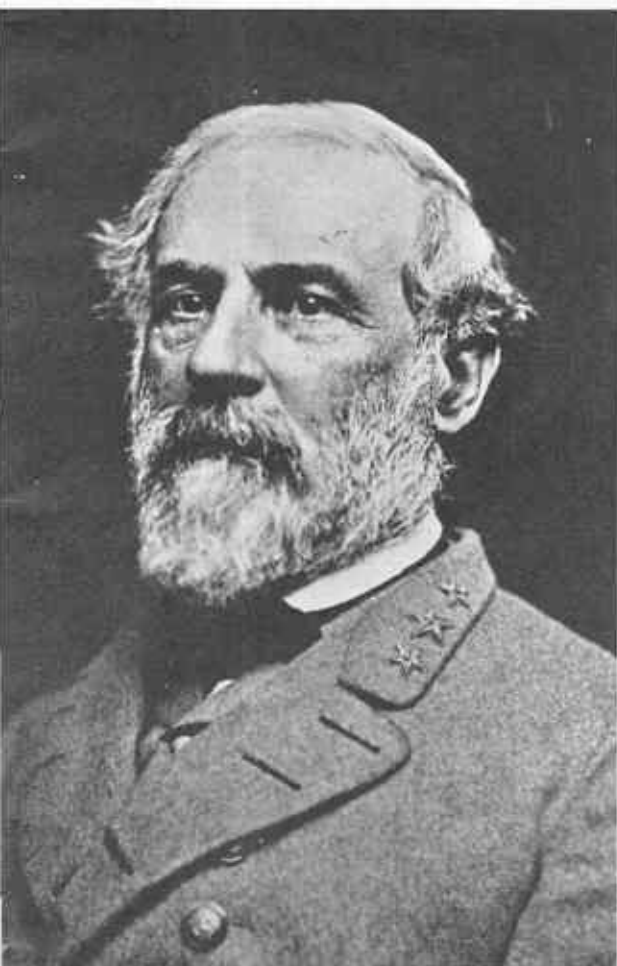

THE COMMANDING GENERAL
of the Army of Northern Virginia,
from a photograph made early in
1864.



WASHINGTON COLLEGE. The college was founded in 1749 and was named for George Washington in 1798, in acknowledgment of an endowment provided by him. The buildings depicted were erected in 1813. R. E. Lee was President of the College from September 1865 until his death in October 1870, after which it was renamed Washington and Lee University.

THE RECUMBENT STATUE in the Lee Chapel at Washington and Lee University. The sculptor, Edward V. Valentine, had modelled a bust of Lee from life.



DITCHLEY, built in 1762 by Kendall Lee, a great-grandson of the Emigrant.



ZACHARY TAYLOR (1784-1850), as President of the United States, 1849-1850. General Taylor was called "Old Rough and Ready" in contrast to General Scott, "Old Fuss and Feathers". Captain R. E. Lee served under Taylor in northern Mexico as well as under Scott in the capture of Mexico City.

COBBS HALL, built in 1853 by Lewis Harvey, whose wife was Martha Lee of the Cobbs Hall line.



THE DITCHLEY LINE

Hancock Lee (1653-1709) eventually inherited the southern third of the Dividing Creek plantation, which he called Hancock's Neck. He married, first, Mary Kendall, and second, Sarah Allerton, a great-granddaughter of Elder William Brewster, the leader of the Plymouth Colony. Thus some of the Ditchley Lees have a *Mayflower* ancestry.

Richard Lee (1691-1740), Hancock Lee's eldest son, inherited Hancock's Neck and renamed it Ditchley, after Ditchley Park in Oxfordshire. He was pleased to suppose (erroneously) that he was somehow related to the Earl of Litchfield, the most distinguished Lee of his time. The present Ditchley mansion was built, about 1762, by this Richard Lee's son, Kendall Lee.

Hancock Lee was the only son of the emigrant Richard Lee who proved to be an empire-builder like his father. He acquired for himself extensive landholdings

in what later became Stafford, Prince William, and Fauquier counties. All these lands eventually came into the possession of his posthumous son, Hancock Lee (1709-1789). He married Mary Willis. His sons, Willis and Hancock Lee, and his nephew, Hancock Taylor, went to Kentucky in 1771 as surveyors for the Ohio Company founded by Thomas Lee of Stratford. Hancock Taylor was killed there by the Indians in 1774, Willis Lee in 1776. The third Hancock Lee (1736-1815) became the progenitor of a large family in Piedmont Virginia and Kentucky.

The most notable member of this branch of the family was General Zachary Taylor (1784-1850), a grandson of Elizabeth Lee, a daughter of the first Hancock Lee. He distinguished himself in the Mexican War and was afterwards President of the United States. His son, Richard Taylor (1826-1879), was a Confederate lieutenant general.

THE COBBS HALL LINE

Charles Lee (1656-1700), the youngest son of the first Richard Lee, eventually inherited the middle third of the Dividing Creek plantation, including the home at which his father had died. In about 1720 his son, Charles Lee (1684-1741), built a new house a half-mile from the original one and called it Cobbs Hall. The present Cobbs Hall was built in 1853 by Lewis

Harvey, the husband of Martha Lee (1803-1878), a great-great-great-granddaughter of the first Charles Lee. The present master of Cobbs Hall is her great-grandson, E. Walter Harvey, Sr. Cobbs Hall is the only property once held by the first Richard Lee which has remained continuously in the possession of his descendants down to the present day.

LEIGH

LEE

LEA

LEY

LAY

LOY

LEES

LEAS

LEASE

ORANGE COUNTY GENEALOGICAL
SOCIETY OF CALIFORNIA

Vol. ~~4326~~ Date: 8/72

Index from the Notebooks of

Mrs. Edward B. Lee
2116 Lomina Avenue
Long Beach, Calif. 90815

VOLUME I

December 1, 1969

Price \$2.50

OCCGS

Family of Edward B. Lee, 2116 Lomina Ave., Long Beach, Calif. 90815

Federal Census, 1840 White Co., Ill.

Peter Lee, 2 males between 20 & 30, 1 male between 60 & 70
1 female between 60 & 70

1850 Census White Co., Ill.

PETER LEE, Sr. 80 b. Va.
Margaret 77 S. Car.
Margaret, child. Ill.
George, Child. Ill.
Jesse Lee 32 b. Tenn.
Elizabeth 22 b. Tenn.

PETER LEE, Jr. 34, b. Tenn.
Polly Ann 24 Tenn.
George 8 Ill.
Andrew Ill.
Rees Ill.

Grave of Franklin Lee, b. Mar 7 1844,
died May 12 1850 buried Centerville,
Burnt Prairie, White Co., Ill.

Peter Lee, Sr. died 1854, White Co., Ill.

Heirs: Wife Margaret.

William Lee, James Lee, George Lee, Peter Lee, Jr.

Jesse Franklin Lee, John Lee left heirs,

Rebecca Daniels left heirs. Reese Lee left heirs.

10 May 1841 Double Wedding, White Co., Ill.

Peter Lee to Polly Ann Braddy by Robert Lee

William Braddy to Philadelphia Majors by Robert Lee

Marriage August 20 1846 White Co., Ill.

Jesse F. Lee & Elizabeth Daniels by George Wolf.

Children of Jesse F. & Elizabeth Daniels Lee:

Margaret Lee b. 1849.

Mathew Lee b. Aug 10, 1847, d. Dec 19 1848

Elihu Lee b. Jun 5 1850 died in infancy

George Lee

Peter Collins Lee b. Dec 15 1851 (father of Edward Burton Lee)

Oliver C. Lee b. 1854

Phebe Lee d. Sep 18 1855 age 3 yrs 5 mo. 2 days

Elizabeth Daniels Lee b. Tenn. Jan 27 1829 died Apr 1 1856

Buried Centerville, Burnt Prairie, Illinois.

1850 Federal Census, White Co., Ill.

DANIELS, Mathew 40 b. Tenn.

Phebe 41 b. Tenn. (d. Dec 13 1870, White Co., Ill.)

Eda 19 Tenn.

Olive 14 Ill.

Susan 10 Ill.

Calvin 18 Ill.

Jesse Franklin Lee married second Minerva Hughes and named his children:

Jesse, Thomas J., Emanuel, Francis, James, Orville, Milton, Sarah T.

1. Peter Collins Lee married Caroline Forsaker and named his children:

Augden, Mabel Essie, Rolla Franklin, Effie, Malcolm,

Faye, Clara Gail, Terry, Curtis Roy.

2. Peter Collins Lee married Addie Mae Edwards, and named his children:

Jessie Berry, Roy Collins, Raymond Andrew, Dorothy Faye,

Edward Burton and Annie Pearl.

All born White Co., Ill.

Family of Edward B Lee, 2116 Lomina Av., Long Beach, Calif. 90815

SHELBY CO., ILL. 1830 Federal Census

Peter Lee 2 males 10-15 (that's Peter Jr. & Jesse Franklin Lee,
2 m 20-30 grandfather of
1 m 50-60 Edward Burton Lee
1 f 40-50

Thomas Lee 1 m under 5, 1 m 30-40, 1 f under 5, 1 f 5-10, 1 f 20-30

John Lee 1 m 10-15, 1 m 50-60, 1 f 15-20, 1 f 50-60

Robert Lee 1 m under 5, 1 m 30-40, 1 f 20-30

Daniel Lee 1 m under 5, 2 m 5-10, 1 m 10-15, 1 m 15-20, 1 m 40-50
1 f under 5, 1 f 5-10, 1 f 15-20, 1 f 40-50

Jeremiah Lee 1 m 20-30, 1 m 15-20

Rece Lee, 1 m under 5, 1 m 20-30, 1 f under 5, 1 f 15-20

John Lee 1 m under 5, 1 m 15-20, 1 f 15-20

Jeremiah Lee, 1 m 20-30, 1 f under 5, 1 f 20-30

Henry Lee 2 m under 5, 1 m 30-40, 1 f under 5, 2 f 5-10, 1 f 30-40

James Lee, 1 m under 5, 1 m 5-10, 1 m 30-40, 1 f under 5, 1 f 20-30

David Lee 1 m 20-30, 1 f under 5, 1 f 20-30

John Lee 2 m under 5, 1 m 5-10, 3 m 10-15, 1 m 40-50

John Lee 2 m under 5, 1 m 20-30, 1 f under 5, 1 f 5-10, 1 f 20-30

William Lee 1 m under 5, 1 m 20-30, 1 f 20-30

John Loy or Lay 2 m under 5, 1 m 5-10, 1 m 10-15, 1 m 15-20, 1 m 40-50
1 f 10-15, 1 f 15-20, 1 f 40-50

PETER LEE, SR. bought land in White Co., Ill. 1838, and
died there 1854/5.

SHELBY CO., ILL. 1830 census

Robert Daniel 1 m under 5, 1 m 5-10, 1 m 10-15, 1 m 30-40
1 f under 5, 1 f 30-40

Jonah Daniel 1 m under 5, 1 m 20-30, 1 f under 5, 1 f 20-30

Martin Daniel 1 m under 5, 2 m 5-10, 1 m 10-15, 1 m 40-50
1 f 5-10, 1 f 10-15, 2 f 15-20, 1 f 40-50

Josiah Daniel 2 m 5-10, 2 m 15-20, 2 m 20-30, 1 m 40-50
1 f under 5, 1 f 40-50

Jeremiah Daniel 1 m under 5, 2 m 10-15, 2 m 15-20, 1 m 50-60
1 f under 5, 2 f 5-10, 1 f 40-50

Jeremiah Daniel 1 m 20-30, 1 f under 5, 1 f 5-10, 1 f 20-30

Peter Daniel 1 m 20-30, 1 m 60-70, 1 f 15-20, 1 f 20-30, 1 f 30-60

Isaac Daniel 2 m under 5, 1 m 20-30, 1 f 20-30

Josiah Daniel 1 m 5-10, 1 m 30-40, 2 f under 5, 1 f 20-30

Jeremiah Daniel 1 m under 5, 1 m 20-30, 2 f under 5, 1 f 20-30

William Daniel 1 m 30-40, 2 f under 5, 2 f 5-10, 1 f 20-30

Basil Daniel 1 m 20-30, 1 m 50-60, 2 f 10-15, 1 f 15-20, 1 f 50-60

WILLIAM LEE

Family of Ruth Bump (numerous pages in my file)

William Lee (Lea) d. Russell Co., Va. 1810
William Lea served in Rev. War from Montgomery Co., Va.
William Lea mentioned in will of John Lea 1778, Caswell Co., N.C.
William Lee in Washington Co., Va. 1781, 1782, 1784, Sheriff 1788.
William Lea in Caswell Co., N.C. 1782, 1786
William Lee in Halifax Co., N.C. 1785
William Lee m. Sarah Gold, 1790, Caswell Co., N.C.
William Lee in Russell Co., Va. 1797, 1798, 1799, 1800, 1801, 1799
William Lea of Russell Co., Va. to Ambrose Lea of Person Co., N.C. deed
William Lee of Person State of Virginia (sic) deed, 1799
William Lea of Person Co., N.C. 1800
William Lea will 1810, Russell Co., Va. (heirs all named Lee)
William Fraley Lee b. 1836 son of James, evidently died young.
William Easterly Lee b. 1837 m. 1853 Mary C. Platt (Plott) to Ky.
William Alexander Stuart Lee b. 1875, d. 1955 (called Stuart Lee)

Family of Gwen Woolley (numerous pages in my file)

William Lee (son of James whose will was 1771 Edgecombe Co. N.C.)
William Lee m. 12 Arg 1803, Susannah Abernathy, N.C.
William Lee (son of James Budd Lee who d. 1828 Smith Co., Tenn.)
William Lee m. Amy Keaver or Keener 1854, N.C.
William Ludwell Lee, b. 1810 or 1819 d. 1876, had son
William Ludwell Lee.
Rev. William Ludwell Lee buried Perry Co., Mo.
William Brower Lee b. 1826 in Rutherford Co., Tenn. m. Marinda Roberts
William Ludwell Lee (son of James Ludwell Lee b. 1782, d. 1858 in Mo.)
William Lee (son of James Ludwell Lee, will 1827, N.C.)
William Lee (son of James Lee who d. Edgecombe Co., N.C. 1732)
William Lee (son of James whose will was 1731, Bertie Co., N.C.)

WILLIAM LEE

Page 3 Family of Irene Childers Gough
William Lee, 1850 census, Clark Co., Ill.

Pg 87 Family of James Lawler
William Lee lived Mercer Co., Ky. left there ab 1805

Pg 100-A & 785, Family of Maxine Fullerton
Daniel William Lee fath. of Mary Matilda Lee who was b. 1823 N.Y. d. Ind.

Pg 101 William Lee b. 1764 m. Ingram

Pg 112
William Lee, Second Calvary, Co. L, Pvt. Civil War, White Co., Ill.

Pg 125, Family of Geneva Hartman, & pg 760
William Lee father of Amy who was b. 1720

Pg 130 Family of Elsie Lee Brehm
William Lee b. Farmington, Oakland Co., Mich. Oct 8 1831

Pg 168, Family of J.L. Carnevale
William Lee, father of Henry b. Penn. or Va. 1769

Pg 202 William Lee on Roster of Rev. Soldiers, N.C.

Pg 211 William Lee age 16 b. Ill., 1870 census, White Co., Ill.

Pg 212 & 938 William Lee 1650-1696
William Lee 1739-1795

Pg 213 William Lee lived in Caroline Co., Va. 1746 and 1737-40

Pg 214 William Lee, registered 2 slaves, Caroline Co., Va. 1732

Pg 218
William R Lee b. Jackson Co., Ill. son of Charles Lee & Eliz. Hunter.

Pg 219 William Lee mentioned in American Heritage Magazine

Pg 325 William Lee, 8, 1850 census, Hamilton Co., Ill.

Pg 327 William Lee, head of house, 1820 St. Clair Co., Ill.

Pgs 339, 348, 1954
William Y Lee, 19, b. Ill., 1850 census, Jackson Co., Ill.
William W. H. Lee, 9, b. Ill., 1850 census, Jackson Co., Ill.
William Lee 16, b. Ill., 1850 census, Jackson Co., Ill.

Pg 345 William Lee, 18, b. Tenn., 1850 census, Williamson Co., Ill.

Pg 356 William Lee 1841 Library of Congress #929.2 L 477-1
William Wallace Lee 1828 Library of Congress #929.2 L 477-4

- Pg 377 William Lee in Biography Books Vol 4 pg 280
- Pg 379 William Lee in Ky. 1804
- Pgs 380, 2684
William Lay m. Elizabeth Collins, Russell Co., Ky. 1832
- Pg 381 William Lee, will dated 1767, proved 1769, wife Ary.
- Pg 390
William A Lee, age 45 yrs, Oakland Cemetery, Tenn. (no date)
William Lee m. Barbara Moats Nov 28 1817, Tenn.
- Pg 391 William Carey Lee b. Dunn, N.C. 1895
- Pg 427 William H Lee in Missouri
- Pg 434 William Leroy Lee b. Ala. 1874, had son
William Carter Lee and Mollie Walker, natives of Va.
- Pg 438 William Lee land grant 1724, Va.
- Pg 439 William L Lee m. Louisa Britton 1838, Va.
- Pg 440 William Lee m. Polly Simeco 1799, Va.
- Pg 460
William Lee and
William L Lee, in index, Augusta Co., early records (Va.)
- Pg 461
William Lee and
William C Lee, Maryland Revolutionary Records
- Pg 464 William Lee in book: HEART THROBS OF THE WEST.
Pg 469 William Lee, 14, 1850 census, Bledsoe Co., Tenn.
- Pg 473 William Crawford Lee b. 1892 m. Artelia Henry
- Pg 476 William Lee, member of the Grand Army of the Republic
- Pgs 482, 566, 478
William Lee m. Mary Boone, 1801, Pennsylvania
- Pg 484 William F Lee, acted as second to marriage of dau. 1842, Tenn.
- Pg 488 William Lee m. Susan Palfrey 1794
- Pg 494 William Lee b. 1841
William Barlow Lee b. 1805
William B Lee 1772
William Lee m. Mary Cobb

Pg 501 (See pgs 1595 & 1923)

William Lee, emigrant, bought land near Buckmanville, Penn.
William Lee, Jr. m. Hannah Smith

Pg 511 William Lee m. Harriet Ellen Billingsley in Ark.

Pg 528 & 1984

Dr. William H Lee 1800-1865 m. Martha (Patsy) Howe, Missouri
William Lee b. 2 May 1852 Columbia, Mo. d. 1917, buried Ky.

Pg 537 William Lee m. Martha E. --, 1861, St. Clair Co., Ala.

Pg 539 William R Lee in book: KENTUCKY PIONEERS & THEIR DESCENDANTS

Pg 540 & 575

William Lee m. 1831 Nancy Taylor, St. Clair Co., Ala.
William E Lee mentioned in will of John M Hodge, Ala. 1858

Pgs 542, 1180, 1184, 1091

William Tully Lee m. Mary Alderman, had son
William Lee
William Lee m. 1. Nancy Bingham, b. 1788, d. 1825, m. 2. Sally Storrs
William Storrs Lee, their son
William Lee m. Mary Griffin

Pgs 550, 551, 552

William Lee m. Rebecca Null
William Lee b. 1802, Ky.
William Robert Lee, son of James b. 1798 in Va.

Pgs 560, 562, 570½, 806 William Lee b. 1778, Pennsylvania

Page 586

Eleven William Lee named as head of house, 1800 census, Ky.

Pg 606

William H Lee m. White Co., Ill. to Caroline Edwards b. 1854

Pg 613 William Lee (son of Ben D Lee, who was b. Tenn 1849)

Pg 618 William Lee, 25, 1850 census, Clay Co., Ky.

Pg 627 William Lee in index to COLONIAL FAMILIES OF THE U.S.

Pg 621 William Lee on Bedford Co., Tenn. Tax list 1812

Pg 622 William Augustus Lee son of Calvin b. 1816

Pg 638

Nine William Lee names in index to book: WAR OF THE REBELLION

Pg 647 thru 658 William Lee several times in 6-pg Lee genealogy.

Pg 6, 654, 655, 656, 831, 1177, 1194, 1244, 1523, 2188
William Lee 1734-1802 m. Ava Noel, had son
William Lee Jr.

Pg 704, 705
Seven William Lee names, Civil War Vets buried in Illinois

Pg 737, Family of Laverne Pace
William Leigh left Tenn. aft Civil War, lived Edwards Co., Ill.

Pg 742 William Lee b. 1812 d. 1856 m. Amanda Casad in 1835

Pg 743 William Lee (oldest son of Kendall Lee who d. 1780)

Pg 744 William L Lee, aged 2, census 1860 Hamilton Co., Ill.

Pg 755, Family of Robert Eugene Lee
William Lee, son of Jesse Lee who d. 1822, West Va.
William Lee, son of Joshua Lee b. 1805

Pg 757 Family of Mrs. Richard Davis
William Lee b. 1837-38 in Va. or W. Va. d. 1911 in Ind.

Pg 786 William D Lee m. Phebe Carpenter 1840, Indiana

Pg 787, 2076
William Lee m. Eliz. Beebout betw 1840-1849, Ohio

Pg 793
William Lee (son of Thomas Lee whose will 1733/35) Lancasater Co., Va.

Pg 795, 796, 829, Family of Lucile Hallmark
William Lee b. 1834, son of Strother Lee, lived Northern Mississippi

Pg 804 William Lee b. 1805 m. Elizabeth ---? , Knox, Ky.

Pg 807, Georgia William Lee & Charity had son Sampson b. 1745
William Lee b. 1777, son of Sampson Lee

Page 808, Georgia William W Lee b. 1810, son of Elias Lee.

Pg 809 William Lee b. 1726, N.C.
William Lee b. 1773, Va.
William Lee b. 1776 N.C.
William Lee b. 1825 Va.
William Lee b. ab 1780, Va., also pg 1420

Pg 822 William Lee b. 1807 m. 1831 Mildred Brooks, (Va.)

Pg 823 William Lee b. ab 1761, Va.
William Lee b. ab 1740 m. Nancy (Pvt from Ga.)

- Pg 828 William Lee b. 1730 Derry Co., Ire., son of
William Lee
William Lee b. 21 Aug 1769 Va.
William Lee b. 1811 Blount Co., Tenn.
- Pg 831 William Lee b. ab 1678 Va.
William Lee b. 1704, Va.
- Pg 833 William Lee 1775-1845, buried Md.
William Lee d. 1849, age 16, buried Maryland
William Lee 1835-1914, buried Maryland
James William Lee (son of Alexander Hamilton Lee b. 1811, Ky.
- Pg 840 William Lee b/a 1754
William Lee b. 1763 New Jersey
- Pg 844 William Lee, fath. of George Lee b. Ohio
- Pg 846 William Lee, son of Thomas
William Lee, Louisa Co., Va.
William Lee, Brunswick Co., Va. will made 1759
William Lee b. 1746, Eng. son of Richard Lee who d. 1828 Ohio
William Lee b. 1750, Va.
- Pg 1721 Family of Joy Rogers
William Lee b. 1750, Va.
- Pg 849, William Lee d. Camp Chase, Civ. War, Confed., Columbus, Ohio
- Pg 857 William Lee b. 28 Jan 1774
William Lee b. 1849 Va.
- Pg 858, 826 William Lee b. 1696, Va.
William Lee b. ab 1723, Va.
William Lee b. 1723, Va. died in infancy, son of Samuel
- Pg 859, all born Va. William Lee, fath of Francis b. ab 1697
William Lee b. ab 1723
William Lee b. ab 1732
William Lee b. 1760
William Lee b. 1788
- Pg 860 William Lee b. 1809 Va.
William Lee (fath. of John Lee b. ab 1767, Va.
William Lee (fath. of Robert Lee, b. 1766 Va.)
William Lee, first husb. of Eliz. Wayne Lee b. 1792, Va.
- Pg 861
William Lee b. 1838, N.C.
- Pg 862 William Lee b. 1836 N.C.
- Pg 867 William Lee b. 1747 Eng. d. 1828 Ohio
William B. Lee 1807 Ohio

- Pg 869 William Lee b. ab 1684 N.J.
William Lee b. ab 1710 N.J.
William Lee b. 1736 Pa.
William Lee fath. of Sybilla Lee b. 1772 Pa.
William Lee b. 1802 Maryland
William Lee b. 1743 Pa. or Md.
William Lee b. 1815 Md.
- Pg 871 William Lee b. 1816
- Pg 876 Family of Lucille Hayward
William Lee b. 1843 S.C., lived Choctaw Co., Miss.
- Pg 877 William Lee b. 1834 Tenn., lived Choctaw Co., Miss.
William Lee b. 1869, Choctaw Co., Miss.
- Pg 878 Family of Katherine Riddell
William James Lee b. 1834 S.C., lived Choctaw Co., Miss.
- Pg 883 Family of David Donald Lee
William Lee b. 1852 in Ill.
- Pg 886
William Lee b. betw. 1810-1820, 1840 census, Pope Co., Ill.
- Pg 920 Family of Fran Harris
William Lee b. ca 1880 Ark.
William Lee b. 1881, Oregon
- Pg 921 William Lee b. 1790-1800, Ky.
- Pg 927 Family of Marie Britson
William Lee, b. ab 1827, son of John (Maryland)
- Pg 939 thru 958
20-page run-down of descendants of Hancock Lee, 7th son of Richard Lee
Several William Lee names mentioned
- Pg 966 William Lee (son of Philip d. 1744, Va.)
- Pg 969 William Lee b. 1845 m. Hepsie Pickard
William Lee b. 1842 m. Mary S Reeves, had son
William Lee.
- Pg 970 William Lee b. 1830 m. Cornelia Kidder
William Lee b. 1823 m. Ellen McDonald
William Lee b. 1843 m. Frances Church
- Pg 972 William Lee son of John b. 1844
- Pg 973 William H Lee b. 1827 m. Harriet Carter

- Pg 974 William Lee 1736-1819 m. Mary Cobb
 William Lee b. 1772-1840 m. Susan Palfrey
 William B Lee b. 1805 m. Ann Whitman
 William Lee 1826-1867 m. Arabella Fuller
 William Lee b. 1816 m. Sarah H Munsell
 William Lee b. 1788 m. Lydia Hill
- Pg 975 William Lee son of Merrit b. 1825
 William Lee b. 1822 m. Caroline Dill
 William Lee b. 1791 m. Dorcas Wheeler (see pg 1328)
 William b. 1828 m. Anna Monroe
- Pg 979 William S Lee 1864-1887
- Pg 980 Albert William Lee b. 1855 m. Lizzie Parsons
- Pg 982 William Lee (son of Robert Lee b. 1782, Eng., m. 1816 Elizabeth Smith)
- Pg 984 Alfred William Lee m. Ester A Johnson, son b. 1918
- Pg 985 William H Lee b. 1849 m. Louise Wentz
 William Lee, son of Samuel Lee & Mary Troubody
- Pg 987-989. Family of Evelyn Lee Latson
 William Hayes Lee b. 30 Aug 1839 d. 1913 m. Mary Jane Graves, Iowa & Neb.
- Pg 920, 992 Family of Lanie Lee Rose
 William Harvey Lee b. 1828 in Ky.
 William Alfred Lee b. 1881, Oregon
- Pg 998, 999 William Lee 1840 census, White Co., Ill. betw. 30 & 40
 William Lee, 1840 census, White Co., Ill. betw. 20 & 30
- Pg 1000 William Lee in Grainger Co., Tenn. 1803
- Pg 1004 William Lee (Sm. A. Lee) age 45 yrs, Oakland Cem., Trenton, Tenn.
- Pg 1006 William Lee, 1820 census, Franklin Co., Tenn.
 William Lee, 1832 lived Vermilion Co., Ill.
 William Lee, 1820 census, Lincoln Co., Tenn.
- Pg 1008 William Lea, Pittsylvania Co., Va. marriage bonds
- Pg 1012, 633 William Lee, brother of Asel Lee 1778-1857
- Pg 1013 Capt. Thomas Lee of Morristown, Morris Co., New Jersey had son William Lee.

- Pg 1014 William Lee m. Priscilla Roberts Aug 11 1792
William Lee m. Milly Watts Dec 12 1795
William Lee m. Rebecca Connaway Aug 12 1797
- Pg 1021
William Lee, head of fam., Amite Co., Miss. 1805 & 1809
- Pg 1030 William Franklin Lee b. 1879 Texas
- Pg 1031
William Lee, son of Robert Lee & Letitia Rountree b. bef 1820
- Pg 1032, William Lee 1861, in book LANDMARKS OF ALBANY CO., N.Y.
- Pg 1036, 1652
William Lee, admin. of Will of Ambrose Lee Nov 5 1765
William Lee will probated May 9 1831
- Pg 1037 William Lee, Wills of Prince Geo. Co., Va.
- Pg 1039 William Lee 1847-1913 buried Ill.
W. B. Lee 1856-1910 buried Ill.
William Lee Jul 9 1853 buried Ill.
- Pg 1048 William Lee in Edgefield Co., S.C. 1795-1796
- Pg 1052
Three William Lee names in Brooklyn N.Y. City Directory 1852-1853
- Pg 1057 William Lee Sr. in N.Y. 1842
- Pg 1064 William Lee lived Redding, Conn. 1742
William Mark Lee, son of Anthony Gates Lee of Paducah, Ky.
William Lee baptised 1753, Redding, Conn.
- Pg 1084 William Garnett Lee 1809-1840
- Pg 1086 William Lee, Harriet Lee d. 1870 m. 1833
- Pg 1095
Rev. William Lee performed marriage 1832, Winchester, Va.
- Pg 1096 William Lee m. Ann McLean, Boston, 4 Nov 1830
- Pg 1118
William Lee m. Feb 13 1877 Sarah Elizabeth b. Sep 22 1857
- Pg 1119
William Lee had son
William Lee, and dau Lois Lee 1751-1836 who married Henry Sherwood
- Pg 1123
William Lee's dau Lavinia b. Ind 1867 m. --- Green of Miss.

Pg 1126

William Lee had dau Esther b. 1837 who m. Ziba Ferris b. *Isla*

Pg 1131

William Lee, Esq., performed marriage 1819 at Champaign Co., Ohio

Pg 1132

William Lee 1825 deed in Ohio
William R Lee, Col. 20, Mass. Inf.

Pg 1135, 2086, 2536, 2539

William Lee m. Hily Dunham May 15 1840, Greene or Jersey Co., Ill.

William Lee live Crawford Co., Ill. 1818

William Lee m. Montgomery 23 Aug 1821, Crawford Co., Ill

Pg 1489, 1920

William Fleming Lee m. Jane Smith Montgomery who d. 1858

Pg 1136

William Lee b. Saluda, Jeff Co. Ind. 1866

Pg 1139

William Lee in New York around 1800

Pg 1142

William C Lee, buried Green-Wood Cem., Brooklyn, N.Y.

Pg 1147

Seven William Lee names, heads of household, Ohio 1820 census

Pgs 1149, 1169, 1216, 1359, 978, 2113

William Raymond Lee b. 1809 m. 2d Helen M Amory Jul 7 1842 Roxbury, Mass.

William Raymond Lee d. Jun 23 1839 age 25 yrs

William Raymond Lee b. 1844 or 1844

William Raymond Lee b. 1834

William Raymond Lee m. Mary Sweet Lemon

Pg 1150

William H Lee b. 1835, Wakefield, Mass.

William Foster Lee b. Brimfield, Mass. Sep 20 1820

Pg 1152

Eleven William Lee names, heads of household 1820, Penn.

Pg 1154

William Lee & W. H Lee 1840 census, Iowa

Pg 1156

William Archer Lee 1875-43 (1776?) m. 1809 Susanna Cochran

William Lee m. Eunice Archer

Pg 1157, 976, 2584, 2987

William Lee, rate list of Long Island 1675, 1676, 1683

H. Lee of Albany N.Y.

William Lee settled at Hempstead, L.I. 1675, m. Mary Marvin

Pg 1158

William Lee m. 1755 *Francis* White b. 1739

William Archer Lee also on this page

Pg 1159, 1156, 1213, 1459

William Lee 1744-1803 m. 1769 Anne Theus 1750-91

Pg 1161 William Lee m. Anne Goadel Sep 2 either 1843 or 1743

Pg 1165, 1210, 2060, 2061

William Lee 1741/95 m. 1770 Eunice Hotchkiss

Pg 1168 William O Lee & Angelina Barker

William Dunton Lee & Eliza Shepherd

Pg 1170 William Wallace Lee & Mary Jane Carrington

Pg 1178 William Lee 1809-49 & Almira Moor 1806-90

Pg 1181, 1085

William Dallam Lee b. 1851 m. 1875 Lida B Lee b. 1857

William Dallam Lee 1785-1828 m. 1810 Ann Wilson 1790-1881

Pg 1200, 1290 William Lee 1676-1728 m. 1697 Ann.

Pg 1202, 2056

William Lindley Lee b. 1841 m. 1869 Amanda Gordon b. 1847

Pg 1213

William Augustus Lee 1826-96 m. Victoria D Coode m. 1870

Pg 1268 Asa William Lee b. Jan 15 1812 d. 1865

Pg 1276 William Lee m. Maria Lucas 1805

Pg 1277, 1278

Seven William Lee names, Georgia Land Lottery 1805

Pg 1281

One William Lees, 7 William Lee, 1 Bill Lee, U.S. Navy, Civil War

Pg 1296, 1298, 1717

William Lee d. 1717, and his son

William Lee d. 1864. This is story "ABRAHAM LINCOLN WAS A LEE"

Pg 1303, 1316, 1446

William Lee 1782-1808 Tax List, Washington Co., Va.

Pg 1306, 934, 2369

Dr. William Lee in Va. 1600

William Lee in Washington Co., Va. 1781-1788

William Lee mentions son

William Lee in will, 1759 proved 1761

Pg 1310 William Lee, Washington Co., Va. 1784

Pg 1325 William Lee m. D. Staples 1783 in Va.

Pg 1328 (see Pg 975)

William Lee m. Sarah Wheeler 1827 in Va.

Pg 1330 William Lee in N.C. late 1700s
William Lee, son named in will of Noah Lee 1827 S.C.
William Lee's will 1803 S.C.

Pg 1358, 1359
William Lee, (Mass.) pension S 1212, b. 1728 d. 1794, m. Eliz. Chilcase

Pg 1364, 1373, 2327, 1366, 1367
William Lee, will 1794, Wilkes Co., Georgia, wife Nancy.
William Lee, estate, Joseph Henderson & Aquilla Burroughs adm 1800

Pg 1368, 1378
William Lee, petition 1811, admr. of Moses Lee, Wilkes Co., Ga.
William Lee mentioned estate, Wilkes Co. Ga. 1812

Pg 1370, 1371
William Lee estate mentioned 1824-1827, Georgia

Pg 1372
William S Lee, has Jos. C Foster as guardian, 1829, Georgia

Pg 1374
William Lee wills and estates mentioned, early 1800s, Georgia

Pg 1379 William Lee estate, Georgia, 1827
William Lee estate with Noah Lee as admr.

Pg 1380, 1486, 1369
William Lee gets slaves, Georgia, 1821
William S Lee, payment to his guardian William S Foster (Georgia)
William S Lee, tuition paid to Thomas Paxton 1823-24 (Georgia)
William Lee, settlement for the estate of Daniel Slayton (Slayden) Ga.
William Lee, original papers for estate, 1809 (Georgia)

Pg 1381, 1391 William Lee's will, Georgia, 1799

Pg 1385, 1386, 1363, 1375, 1587, 2211
William Lee (Lee) 1788, Wilkes Co., Ga. records

Pg 1386, 1718
William Lee (son of John who was b. 1716)
William Lee (son of James b. 1718, Eng. d. 1788, Tenn.)

Pg 1387, 1365, 2242, 2314, 2327, 2339, 2340, 2341
William Lee m. Frances Majors, had grandson
William Lee b. 1734 m. Ann or Nanny
William S Lee b. prior to 1815, son of James Lee & Nancy Foster

Pg 1389
William Lee's granddau. Susannah Lee d. 1799
William Lee, admin. of estate of Moses Lee who d. 1803

Pg 1390
William Lee had son John Lee, Sr. who drew lottery Wilkes Co., Ga. 1803

- Pg 1402
William Lee (bro. of Daniel b. 1788 or 1799, Va. who m. Priscilla Teal)
- Pg 1403, 875 William Lee & Sarah Johns, Franklin Co., Va.
- Pg 1406 William Lee to Mary Riggs 1849
William Lee to A. W. Farris, 1849
- Pg 1407 William Lee, Hawkins Co., Tenn. Deeds 1788-1820
- Pg 1418 William Lee b. Ireland D.A.R. 85926
- Pg 1422 William Lee b. ca 1738-40
- Pg 1428 William Lee m. Maria Pritchard Mar 23 1824, Ohio
William Lee m. Mary Dickerson 1839, Ohio
- Pg 1429 William Rheuben Lee d. and buried Ohio 1883
- Pg 1435, 1448
William Lee, maybe bro. to Peter Lee of Washington Co., Va.
- Pg 1437, 2303, 2285, 2933
William Lee b. 1730, Ireland, wife Susanna Pike
- Pg 1437, 1439, 1440
William Lee b. ab 1724, wife Charity, had son
William Lee b. ab 1780
- Pg 1439 William Lee I (father of Thomas Lee b. ab 1749 Va.)
William Lee b. 1772 S.C.
William Lee b. 1791 S.C. d. 1818
- Pg 1440
William Lee b. 1773, Va. died in infancy, son of Sampson.
- Pg 1441 William Calhoon Lee b. 1796 S.C. d. 1864
- Pg 1442, 1494, 2302 William Lee, had son
George William Lee b. 1835 d. 1837
William Lee b. 17 Oct 1776 d. 1878, N.C.
William Argher (Archer) Lee b. 1786 d. 1845 N.C. (see pg 2216)
William Lee (son of Robert whose will 1766 N.C.)
- Pg 1445 William Lee (and Ephriam Lee who was b. ca 1793)
William Lee living in S.W. Va. aft 1794
- Pg 1448 William C Lee b. 1875 Ky
- Pg 1450, 2368 William Lee, 1797, deed, Russell Co., Va.
William Lee, deceased 1818
- Pg 1451
William Lee (mentioned in will of James Lee who d. 1766, Va.)

Pg 1452

WILLIAM Lee Sr. Campbell Co. Va. 1791

William Lee 1793 Campbell Co., Va.

William Lee Sr. 1794 Campbell Co., Va.

William Lee 1795 Campbell Co., Va.

Pg 1459, 1175, 1174, 1185, 1214, 1260, 1492, 2055, 2060, 2293

William Lee b. 1745 Ireland d. 1803, m. Susannah Chaffings, had son

William Matlock Lee

William Lee m. 2d Sarah McMillan

William Barlow Lee b. 1822 in Ind.

Pg 1463 William Lea (son of James b. 1718 or 1700 in Eng.)

Pg 1464

William Henry Lee, 1780, m. Laivinia Harrell Duke, had son

Dr. William Henry Lee

Pg 1469, 1470

William Lee (Lea) son of John Lee 1781 will, wife Ann Carter)

Pg 1472

William Lee & Rebecca Burchett, had son Peter b. 1731, N.C.

Pg 1473

Charles William Lee, 9 Jun 1851 Johnston Co., N.C.

William Lee, father of Martha Blackmon, N.C.

Pg 1480

William Lee b. 1795, Louisa Co., Va.

Pg 1487, 1486, 2303, 1504, 1495, 1488

William Lee b. 1796 m. Sarah Slayden

William Lee, re estate of Daniel Slayden, Wilkes Co., Ga.

William Lee, son of John, who was son of

William Lee.

Pg 1491

William Granville Lee 1859-1929 b. LaPrairie, Ill.

Pg 1494, 1422

William Lea d. 1794 Georgia

Pg 1495

William Lee with grandson named Yancey Lee

Pg 1500

William Leigh, son of John b. 1742

Pg 1502, 1475, 1185, 2062

William Lee b. 1780 d. 1868 m. Nancy Bedford

Pg 1505

William Lee, N.C. 1812, power of attorney, to

William Lee of N.C.

Pg 1507

William Lee mentioned in Bertie Co. N.C. (assoc. name Fairless)

William Lee m. Sally Champion 4 Aug 1797

William Lee m. Rhoda West 6 Jan 1797

Pg 1508

William N Lee (son of Samuel Lee m. Sarah Ann Young 1798/9 N.C.)

Pg 1512, 1513, 1548, 1515, 1521, 1542, 1549, 1551

Book: LEE FAMILY GATHERING 1884 Connecticut

William Wallace Lee, Pres. Meriden, Conn.

William Henry Lee, V.P. New York

William Lee, V.P., Marysville, Ohio

William Henry Lee, Secy, Tweksbury, Mass.

Pg 1522

George William Lee d. Iowa 1883

Pg 1542, 1552

William Lee (son of John who was 3d son of Thomas)

William Hooker Lee, went to Canada with his father Ebenezer.

William Hooker Lee had son Rev. C. Russell Lee

Pg 1542, 1544

William Lee, Soldier in Rev. War from Conn.

Pg 1552

William Lee, Washington D.C. 1884, letter written to

Mr. & Mrs. W. H. Lee

Pg 1553

William H Lee mentioned

Pg 1554

William Henry Lee, Tweksbury, Mass.

William Lee, Marysville, Ohio

William Wallace Lee, Bristol, Ind.

Pg 1555

William H Lee, Woodland, Mich.

Pg 1556

William Henry Lee, New York

William Wallace Lee, Meriden, Conn.

Pg 1558

William H Lee, Springfield, Mass.

William H Lee, Tweksbury, Mass.

Pg 1561

William H Lee, Woodland, Mich.

Will J Lee, Rochester, N.Y.

Pg 1568

William Lee, tradition is he was first of family.

William Wallace Lee d. Guilford, Conn. 1884

William Wilson Lee of Thomaston, Conn.

William Lee came from Isle of Wight and settled in Eastern Conn.

George William Lee, a leading druggist in Winted, Conn.

William Wilson Lee of Northampton, Mass.

Pg 1569

William Lee, son of Stephen Lee, Jr.

Pg 1570

William Lee settled Fairfield, he was son of Edward Lee, Guilford, 1685.

William Lee, signed petition, 1679

William Lee, son of Joseph Lee, Jr.

William Lee of Nottinghamshire came to America 1675

William Lee of New Jersey

Pg 1571

William Lee, Farmington, now Bristol.

William Lee, Col. Waterbury, a Reg.

Pg 1572 LEE FAMILY GATHERING (Continued)

William Lee, East Haddam

William Lee, Corp., Col. Belden's Reg., Rife's Reg. - '80

William Lee 'fifer', Col. Wylley's Reg. '78

William Lee, Arnold's Detachment Northern Army

Pg 1573

William H Lee, age 73, Hartford, Conn.

Serg. William Lee, New London Co.

William Lee, New Haven Co.

William H Lee, Albany Co., N.Y.

William Lee, Lt. Russell Rose's Cavalry 1813

Pg 1573

William Lee Jr. Bristol 1814

William Lee, Morris Co., N.J.

William Lee, Essex Co., N.J.

Pg 1575, 1652

William Henry Lee b. Oct 22 1762 son of Abijah

William Bacon Lee b. Jun 28 1800 son of Bliss Lee

William Lee of Lyme m. Mary Jacobs, first child b. 1770

Pg 1576

William Lee b. Nov 24 1773 son of

William Lee and Mary Jacobs

William Lee, in Legislature, Ridgefield, 1766 to '69 - '71 - '72

Pg 1577

William Lee, in Legislature, Ridgefield, 1841-42, 60

William Wallace Lee, Meriden, Legislature, 1885

William Lees of Fairfield, ancestor of some of above Lees

Pg 1578

William Lee, Fairfield, Co., Conn. member of the Reading Assn.

Pg 1579

William Lee had son Charles Lee

William Lee was the soldier of Bristol

Pg 1580, 1988

William Hooker Lee b. 1761 m. Phoebe Davis, he was b. Conn., they had

William Bull Lee b. Jun 21 1790 d. 1855

Pg 1581

William H Lee, New York, gr-grandson of Col Isaac Lee.

End of LEE FAMILY GATHERING book

Pg 1583

William Lee b. 1836, in Georgia, son of Henry Lee b. N.C.

Pg 1584 (see pg 808)

William W Lee b. ab 1810 Georgia, d. Mar 1844

William Lee b. 1845 son of Elias Lee

Pg 1590 William Lee, witness to will 1784, will of James Lea

Pg 1591

William Lea, Spotsylvania, had sons John & James, mdd. 1700s

Pg 1593, 2340

William Lea and William Lea Jr. signed petition, Caswell Co. N.C. 1773

William Lea appointed patroller for St. Lawrence Dist. 1777

Capt. William Lea appointed overseer of a road 1777

Pg 1594, 2893 William Lee 21 Feb 1743 m. Eleanor Atkinson

Pg 1595, 1923, 2309

William Lee b. 1710 m. Hannah Smith

William Lee b. 1723 d. 1801, m. 2d Hannah Saunders, they had son William Thomas Lee

Pg 1597, 540

William Fairfax Lee m. Eliza Ann Smith ab 1760, had son

William Lee who m. Mary Taylor

Pg 1606, 1404, Family of Marylee Cox

William Lee, son of Burrell Russell Lee b. Jun 10 1804, Halifax, Va.

Pg 1607

William Lee b. 1835 d. 1890 m. Elizabeth Brown, lived Bledsoe Co., Tenn.

William Lee, son of William Lee & Eliza Brown

William Burrell Lee, son of Burrell Russell Lee b. Aug 1 1827, Tenn.

Pg 1608

William Burrell Lee b. Apr 14 1856 m. Margaret Jane Swafford, had son

John William Lee b. 1883

Pg 1614

William Lee of Eng. descent b. 1733 d. 1802 settled N.C.

William Archer Lea 1787-1840 m. Sarah Ann Cochran

William Archer Lea 1818-1878

William A Lee, Smith Twp. Ark. 1861 & 1862

William J Lee lived Ark 1835

Pg 1615

General William Lee buried Jasper Co., Ark. 1815, 38 yrs old

William M Lee, Grad. of U. of N.C. 1820

Pg 1610, 1618, 1393, 381, Family of Fran Harris

William Wilson Lea m. Eliza Augusta Lewis, had son Pryor Lea b. 1831

William Lee (Lea) son of Pryor

William Lea, son of Frances, female, he was b. 1877 in Ark.

William Lea m. Fusanah Pangle 1815 Tenn.

William Lee m. Synthia Jordan 1839 Tenn.

Pg 1621

William Lea, 14, b. Ark., Madison Co., 1860 census

Pg 1622, 1623 Family of Margaret Larkin

William L. b. Va. 1795 d. Ala., m. Susan (Slaton, Slayden)

Pg 1625 Family of Elsie Whetzel

William Alexs der Campbell Lee b. 1841 d. 1913, lived Illinois

Pg 1633

William H Lee and

William M Lee, in Morgantown, Ky. 1810-1865

Pg 1638, 1639, Family of Bessie Ward
William Lee, son of
William Lee who d. 1803 Bedford Co., Va. m. Ave (Ara-Ava) Noel
William Lee b. 1825 on 1850 census of Russell Co., Va.
Also see Pgs 654, 655, 656, 831, 1177, 1194, 1244, 1523, 1779, 2188

Pg 1641
William Lee, son of Charles Lee, Cumberland Co., Va. will prob. 1799

Pg 1645 Family of Cheryl Versaluis
William Henry Lee, son of James Lee b. 1827 d. 1899 m. Rebecca Burcham

Pg 1646, 1647, 1654, 1656, 921, Family of Edith Sims
William B Lee b. 1790/1800 Ky. m. Susanna Bradley, lived Missouri

Pg 1648, 566
William C Lee m. Cordelia Esterwock in 1841, Missouri
William Lee, Fayette Co. Ky 1790 census
William Lee, Mercer Co., Ky. 1790 census

Pg 1649
William Lee b. Jan 28 1774 son of Jo Lee and Betty Page

Pg 1650
Will Lee, Northumberland, m. Jean Payne, Goochland Co., 1780

Pg 1653 William Lee 1637, immigrant to Virginia
William Lee 1637, another immigrant
Willi Lee 1636 immigrant
William Lee 1653 immigrant

Pg 1659 Family of Henry Lee Groninger
David William Lee b. 15 Jul 1841 d. 1907
William Roy Lee b. February 1878 d. 1966

Pg 1670 Family of Clara McCabe
William Lee b. ab Aug 1776/77 d. 1846 in Michigan, had son
William Lee b. perhaps 1807

Pg 1671
William Lee came to Michigan with John Daniels and Martin Lee
William Lee, son of Harvey Lee, will dated 1876/7

Pg 1672, 1673
William Lee of Farmington, Mich. b. ab 1807, had son
William Lee who m. Sarah, and had son
William Lee

Pg 1675 Family of Vestrice Foster
William Lee m. Charolett, he was son of Richard Lee who d. 1819 in Ky.

Pg 1692 William Lee, Hinds Co. 1850 census (Mississippi??)

- Pg 1712 Family of Mrs. Ray Mundy
Sir William Lee, b. 1827 in Tenn., lived Ark. 1850
- Pg 1722 William A Lee m. Elizabeth Bentley 1831 in Georgia
- Pg 1726 William Lee, in index, Bertie Co., N.C. 1822
William H Lee in index 1856 & 1847
William H Lee, Tr., for Joseph B Lee in 1861, and
William Joseph Lee in will of Joseph B Lee 1861
- Pg 1727 William Lee 1734 Bertie Co. N.C.
William Lee 1755 Bertie Co., N.C.
- Pg 1730
Will Lee, lived 205 E Main St., McLeansboro, Ill. (in 1968)
- Pg 1753 William Lee b. Derry Co., Ire. d. Orange Co., N.C.
- Pg 1779 William Lee will probated 1851 in Va., he had son
William Lee
- Pg 1790
Will Lee, son of Jonathon b. 1836 in Ohio
- Pg 1792, 1015, 2089 Family of J. C. Plunkett
William O Lee m. L. A. Wideman
- Pg 1836 thru 1841, also pg 1855, Family of Judy Easterly
William D Lee b. 1827 m. 1843, Southern Illinois
William Lee b. 1777 in Va., wife perhaps Frances
William K Lee b. ab 1871
- Pg 1846 William Augustine Lee b. 1846 in St. Louis, Mo.
- Pg 1847, 967, 2434
William Fitzhugh Lee 1804-1857 m. Mary Catherine Chilton
- Pg 1848
William Lee in 1820 census, Franklin Co., Tenn.
William Lee, son of Henry Lee b. 1805 N.C. wife Margaret
- Pg 1853 Family of Maria Anderson
Williar. Lee, son of Lorenzo Wells Lee b. 1858 in Michigan
- Pg 1860, 1861, 1866, 1803 Family of Mamie Burchard
William Lee b. ca 1800 in Va., had son
William James Lee b. 1837 m. Sarah M Jones, Franklin Co., Tenn.
- Pg 1865 William Lee b. 1842, in 1850 Coffee Co., Tenn. census
- Pg 1873 Family of Mrs. G. L. Hennings
William Lee, son of George Washington Lee 1847-1891
- Pg 1879 Family of Laverne Pace
William Leigh b. 1802, Rutherford Co., Tenn.

- Pg 1903
William Lee in N.C. Inventory of Estates 1677-1784
- Pg 1904 William Lee in Lincoln Co. N.C. Deeds 1802-1835
William Lee bought land 1816
William Lee on 1820 census, Lincoln Co., N.C.
- Pg 1906 William Leigh of King & Queen Co., Va. 1682
- Pg 1907
William Lee, 1704, King & Queen Co., Va. land records
William Lea (Lee) 1714, land patent, King & Queen Co., Va.
William Leigh, 1699, Colonel, King & Queen Co., Va.
- Pg 1908 William Lee, land record, 1704, York Co., Va.
- Pg 1909
William Leigh (Lee) on Council, Virginia James City 1 Jul 1699
William Leigh, member of Quorum, King & Queen Co., Va. 1699
- Pg 1910 William Leigh, Burgesse, and
William Leigh, Justice, King & Queen Co. Va. 1702
William Lee, Beaufort, N.C. Rev. Military Papers
- Pg 1911
James William Lee b. Meigs Co., Ohio 1832 d. 1862 m. Sarah Hayes
- Pg 1914 Family of George M Lee
William Richard Lee b. Caswell Co., N.C. 1788, d. Ark. 1884 m. Leah Long
- Pg 1917
William Lee wrote book "Genealogy of John Leigh of Agaway" 1888
- Pg 1921 William Lee b. Apr 14 1822
William Lee m. Kate Wallace 1853
- Pg 1925 William Lee, will 1811, Orange Co., Va.
William Lee, 1826 app estate, 1831 admr's acct, Orange Co., Va.
William and Ann Lee 1787, Baltimore, Md.
William & Priscilla Lee 1795, Baltimore, Md.
William Lee d. 1796, husband of Priscilla, Baltimore, Md.
- Pg 1926 William Lee m. Sarah Morrow 1782, Orange Co., N.C.
William Lee m. Emily J Horn 1865, Bertie Co., N.C.
- Pg 1927 William Lee, buried, son of
William Lee, 1794, Baltimore, Md.
William Sea Sr. Sep 4 1806 buried.
William Leigh m. Mary m' Daniel 1814, Caswell Co., N.C.
- Pg 1930, 1947
William Lee m. Nancy Bedcord 1806, Rutherford Co., N.C.
William O Lee m. Harriett Adaline Bridges 1835, Rutherford Co., N.C.

- Pg 1932 William Lee in Orange Co., Va. 1801
William Lee in Orange Co., Va. married there
- Pg 1934 & 1935
William Lee under 21 yrs old, will of Henry Lee 1812, Edgecombe Co., N.C.
William Lee, son of James Lee, will Bertie Precinct in N.C. 1731
- Pg 1943 William Lee bought land in Rutherford Co., N.C. 1822
- Pg 1944 William B Lee, 44 yrs old, 1870 census, Putnam Co., Tenn
William Myers Oee b. 17 Dec 1869 d. 1881
- Pg 1957
William Paine Lee b. Apr 19 1833 m. 1858 Hannah Greely Stevenson
- Pg 1964 William Jenks Lee, b. Phila. Jun 5 1865
- Pg 1948
William Lee, son of George, Pasquotank Precinct, N.C. 1729
William Lee, son of Richard, will 1717, North Carolina
- Pg 1949
William Lee named in will of brother Thomas, N.C. 1717/9 or 1722
William Lee, Bertie Co. N.C. names brother
William Lee, also names son
William Lee, also names cousin
William Lee, and also nephew
William Lee.
- Pg 1950, 1933
William Lee m. 1824 Amey Best, North Carolina
William Lee, 24 yrs old, 1850 census, Jackson Co., Tenn
William Lee 14 yrs old, son of Benjamin, same census
- Pg 1967
William Lee, Reg. 2, pg 34, Orange Co., Va. marriages, Colonial Times
- Pg 1975
William Lee, orphan of Joseph Lee, Nash Co., N.C. bond 1848
- Pg 1977 William Lee 1810-1896 m. Harriet C. Van Buskirk
- Pg 1978, 1175 William Lee 1760-1831 m. Jane Culver
William James Lee b. 1862, son of Ashbill
- Pg 1979 William Lee 1801-1863 m. Mary Ford
George William Lee b. 1866 m. Hattie Beebe
William Lee, won of Saniel 1769-1814
William Henry Lee b. 1847 m. Mary Farmer
- Pg 1981 William Henry Lee 1818-1895 m. Louisa Northam
- Pg 1982 William Smith Lee b. 1826 m. Lucy A Clark
William A Lee b. 1856 m. Mary Dodd

Pg 1983 Herbert William Lee, son of Irving H Lee b. 1862

Pg 1965

William Pava Lee b. 1845 m. Lillie Hill m. (2) Ella Rogers, had son William C Lee b. 1876

Henry William Lee 1830-1871 m. Maria L Ashurst

Frank William Lee b. 1855 m. Myrtle Jones

William Lee 1745-1828 m. Elizabeth Gilbert

William Lee 1780-1827 m. Lucinda

William Lee, son of Thomas Lee b. 1811 m. Maria McDuff

William Wallace Lee b. 1828 m. Mary Carrington, Conn. (also pg 492)

Pg 1987

William Henry Lee b. 1832 m. Mary A Black

William Whiting Lee 1793-1835 m. Mahitable Smith

William Jago Lee b. 1852 m. Emma E Casterline

Pg 1988, 1677, 2057, 2184

William Hooker Lee 1761-1829 m. Phebe Davis

William Clark Lee b. 1855 m. Elizabeth Jenkins

John William Lee b. 1837 m. Mary Sumner

William Cyrus Lee b. 1861 m. Mary Nichol

William Forger Lee b. 1835 m. Mary Wallace

William Dolbert Lee, son of William Forger Lee.

Pg 1989

William Graham Lee 1820-1891 m. Fanny Hill m. (2) Cath. Gottwalt

William Henry Lee son of Samuel b. 1749 m. Hannah Moore

Pg 1991

William Henry Lee b. 1855, son of Henry

Pg 1997

William Lee, perhaps father of Isaac Lee, in 1600s

Pg 2002

William Lee b. 1755 Scotland m. Eliz. Thompson (Penn.)

Pg 2011, 2283, 2284

William Bell Lee b. 1847 m. 1869 Laura Butler 1850-1904, son of

William Sheppard Lee 1815-85 m. Mary Webb 1817-79

William Sheppard Lee 3-19-1817 (on pg 1082)

Pg 2014

William Lee b. 1727, Middlesex Co. Va.

Pg 2015

William Lee, son of Charles Lee, whose will was dated 1806 (Va.)

Pg 2017

Charles William Lee b. 1804, son of Henry Lee (Va. & Ky.)

Pg 2018

William Leigh in Virginia 1642 & 1692

Pg 2021

William Franklin Lee d. 1861 m. Harriet Baxter 1835-1911

Pg 2025

William Lay, son of Daniel Lay b. Ky 1781-1847 (Mo.)

William Lay m. 1844 Meranda Simmons, Howard Co., Mo.

Pg 2037, 2039, 2042, 2044, 2045

William Lee had dau Ann who m. Richard Bennett Jr. b. 1732 Va.

Pg 2038, 2041, 2043, 2044, 2045, 1804, 2295, 2327, 2338, 2341, 2339

William Lee, Amelia Co. Va. will 1770, wife Rachel, m. 2. Frances

William Lee had Zachary Taylor appointed his guardian 1731 (Va.)

This consists of 21 pgs of Xeroxing in which there are several references to men named William Lee.

Pg 2068 William Lee who left Va. for Ga. - Ala. in early 1800s.

William Britain Lee b. 1799, Va. wife Sarah Matheson

Pg 2074

William Joseph Lee 1827-70 m. 1852 Caroline Rebecca Hendrick 1829-1914

Pg 2078 William Lee, deed, Richland Co., Ohio 1825

Pg 2079 William Lee b. 1809 m. Mary A Neighbor

Pg 2081 William Lee, York Co., Va. patriot 1776-1783

Pg 2082 William Lee, deed, 1836, Queen Anne's Co., Md.

Pg 2089

William Lee m. Nancy Stephens, 1820, Lawrence Co., Ind.

William Lee m. Elizabeth Roark, 22 Feb 1821, Lawrence Co., Ind.

Pg 2094 William Lee on Rev. War List, Allegany Co., Md.

Pg 2099 William Lee, tax list 1834-1843, Franklin Co., Ind.

Pg 2103 William Lee, Sgt., New Hampshire, Lyndeboro

Pg 2109

William Lee, Land Lottery, Oglethorpe Co., Ga. (living Ga. 1827/8)

Pg 2110 William Lee m. Ann Anderson 1841, Georgia

William W Lee m. Sarah Ann Lowther 1858, Georgia

Pg 2112 William Lee, Mariner, d. 1808, Georgia

Pg 2119 William Riley Lay m. Sarah Yadon

Pg 2122 William Lee d. 1784 age 44 yrs, New York

William Lee, Rev. Soldiers & Heirs, Maryland

Pg 2128

William Hezekiah Lee b. Va. ca 1724 d. White Co., Tenn. ca 1835

Pg 2132

William Lee, son of Lawrence who came from Eng. to Va. 1801

Pg 2134 William Henry Lee m. Martha Wolf

Pg 2135

William Lee lived Montgomery Co., Va. 1777

William Lee, wife Susannah, lived Miss. 1788, d. La. 1816

Pg 2137 William A Lee Sr. & Jr. lived Arkansas 1862

Pg 2138 William H Lee, 1800 census, Cayuga Co., N.Y.

Pg 2139 William Franklin Lee b. Pickens Co., Ala. d. Ark. 1855

Pg 2143 William Lea, Tithables, 1753, Orange Co., Va.

Pg 2144 William Lee, Adm. of Charles Lee, 1775, Orange Co., Va.

Pg 2150 thru 2169

21-pg genealogy of Wilford Lee 1774-1849, son of John Lee, Ky. Pioneer
William Lee mentioned several times

Pg 2174, 2134

William Todd Leigh b. 1804 N.Y. moved to Minn. & Kans.

M. Sarah M. Whipple and had son

William Safford Leigh. b.1835 d.1888 Okla.m. Rosetta Lavancia Hathaway

Pg 2179 William R Lee m. 1878 to Sally Patterson, Essex Co., Va.

Pg 2185 William Lee, 1755 Tax List, Orange Co., N.C.

Pg 2197 William Lee, next name is Joseph Hanks
Hampshire Co. Va. 1782 Census, on Original Handwriting.

Pg 2211

William Lea Sr. Caswell Co., N.C.(will)

Gen. William Lea 1885 (will)

Pg 2213, 2038

William Lea, wife Frances, Spts. Co., Va. deed 1752

William Lea of King & Queen Co., Va. wife Rachael.

William Lea of Spts. Co., Va., Zach Taylor, guardian to ad Wm. Lea, 1731.

William Lea of King & Queen Co., Va. deed 1742

William Lea, had land, Spts. Co., Va. 1743

Pg 2214

William Lea of K & Q Co., Va. wife Rachael, 1744

William Lea, wit. to deed Spts. Co., Va. 1746

William Lee, guardian Zachary Taylor, orph. of John Lee 1731

William Lee, orph of John Lee, Zachary Taylor, guard., bonds. 1731

Pg 2226

William Lea Sr. will Caswell Co., N.C. wife Catherine

Pg 2227

William Lee had son Abner who m. Franky McFarland,
will of Franky McFarland filed Daviess Co., Ky. 1835

Pg 2232 & 2240

William Lee, bro. of Robert Lee b. 1776, m. Mary Vance, their son
William Lee m. Mary Dickerson.

Pg 2233

William Lee, had bro. Hugh & Robert, in will of John Lee b. 1780 d. 1813
William Lee b. 1798 m. in Ohio Maria Pritchard, they had son
William Lee (all lived Ohio at one time)

Pg 2238 & 2317

William Lee m. Katherine Van Hook, he was son of James Lee & Ann Herndon
William Lee son of John Lee & Mary (Polly) Van Hook

Pg 2242, 1387, 1494, 1422, 2283/84, 2313

William Lee d. 1794, Wilkes Co., Ga. wife Anny or Nancy

Pg 2244

William Lee 1780, Jefferson Co. (Kentucky Co., Virginia, land)
William Lee 1780, Jefferson Co.
William Lee, 1782, Jefferson Co.
William P Lee & wife 1819 Jefferson Co.
William Lee 1786, Nelson Co. formed 1784 from Jefferson
William Lee 1803 Green Co. formed 1792 from Nelson (& pg 2251)

Pg 2245 Kentucky Land Warrants

William A Lee, Wayne Co. 1851

William Lee, Wayne Co. 1857

William Lee, Bullitt Co. 1833

Pg 2246

William Lee, Fayette Co., 1783

Pg 2246

William Lee, Harland Co. 1843

Pg 2252

William Lee & wife, Franklin Co. Ky. 4-8-1800

William P Lee & wife, Jefferson Co., 1819

William A Lee, Commr. 1814

Pg 1809, 2254

John William Lee b. 1866, Tenn. son of James Stone Lee (Bedford Co. Tenn)

Pg 2255

William Green T Lee, heir of Thomas Lee, 1833, Bedford & Coffee Co., Ten.

Pg 2260

William Lee mentioned in will of John Lee, Caswell Co., N.C. 1782

Pg 2263 William Lee, "Virginians in the Revolution"

Pg 2268/69 William Lee, 1810 census, Pulaski Co., Ky.

William Lee of Madison Co., Ky. son of Richard (Wm's wife Charlotte)

William Lee/Lea of Spottsylvania, Orange & Amelia Co., Va.

m. 1st Rachel Lewis, 2. Francis, 3. we hope Ann.

William Lee, minor, 1731 Spts. Co., Va. Zachary Taylor as Guardian.

William Lee will in Amelia Co., Va. 1770

Pg 2270 William H Lee b. 1854 d. 1894, Washington Co., Va.

Pg 2275 William Lee, Pulaski Co., Ky. 50-60 yrs, 1840 census
William Lee, 46 b. Va. 1850 census, Chariton Co., Mo.

Pg 2276 William H. b. Ala. 1850 Shelby Co., Ala.
William Lee 15, b. Ala.
William Lee 10 b. Ala.

Pg 2277
William M Lee, 5 b. Ala. 1850 census St. Clair Co., Ala.
William C Lee 53 b. Tenn (he is William Carroll Lee)
William C Lee, 2 b. Miss.

Pg 2283/4
William Shepherd Lee, son of James Washington Lee b. 1790, Va.

Pg 2365, 2366
William Lee, son of Charles Lee & Ann Dabbs, Cumberland & Bedford Co. Va.
William Lee named in will of Charles Lee 1799 1788
William Lee & wife Dorothy of Richmond Co., Va., grandparents of
William Lee.
William Lee of Bedford Co. Va. b. 1744 d. 1803

Pg 2369 William Lee, land grant, Montgomery Co., Va. 1782

Pg 2373 William Lee 15 Aug 1745
William Lee & Isaac James Lee who go back to 1739.

Pg 2370 William Lee, grant 1755, Russell Co., Va.
William Lee of Bedford, grant, 1770, Russell Co., Va.

Pg 2382, 2392, 1452
William Lee, Ashurst Co., Va. wills 1761-1920
William Lee, Ashurst Co., Va. will 1785 names son
William Lee, Ashurst Co., Va.
William Lee, Ashurst Co., Va. named as son of Frank Lee, (will 1791)

Pg 2387, 2398, 2399
William A Lee, 25 yrs, 1850 census, Russell Co., Va.
William Lee, son of
William Lee whose will was dated 1799, Bedford Co., Va.

Pg 2396
William Lee, son of Alexander M Lee (will 1894, Russell Co., Va.)

Pg 2405
William Lee, named in will of Phoebe Lee price, Russell Co., Va. 1873

Pg 2408
William E Lee mentioned as heir of Peggy McKinney, 1864, Russell Co., Va.

Pg 2409
William E Lee, heir of James M Lee, Russell Co., Va. 1879

- Pg 2424
William Lee, son of George Lee, whose will was 1761, Loudon Co., Va.
- Pg 2434 William Lee b. bef 1632, son of Hancock Lee.
- Pg 2441 William Carroll Lee b. ab 1794 m. Dorcas Littlefield
- Pg 2512 William Lee 1790 census, New York
William Lee, ditto
- Pg 2513 William Lee, Virginia, 1790 census
William Leigh, ditto
- Pg 2515 William Lay, Oglethorpe, Ga. 1794-1806
- Pg 2527 William Lee in Macomb Co., Mich. 1835
- Pg 2529
William Lee, Northern Dist. Miss. Territory 1798, Natchez Dist.
- Pg 2530
William of Maryland, included in genealogy of Capt. James Rook of Penn.
- Pg 2540
William Samuel Lee & Sarah McGinnis Lee had dau Ann May who m. Wolf
- Pg 2544
William Lay or Loy, Pvt. North Alabamians in War of 1812
- Pg 2546
William H Lee m. Eleanor Rowland 10-24-1833, Clarke Co., Ala.
- Pg 2549
William J Lee Feb 4 1860, Jun 30 1927, Escambia Co., Fla.
- Pg 2551
William J Lee Sep 23 1862, Oct 26 1899, Baldwin Co., Ala.
- Pg 2552
William Lee performed marriage 1844, Washington Co., Ala.
- Pg 2554
William Lee (son of Thomas Lee Sr of Lyme, Conn. will 1705)
- Pg 2559
William Lee, son of Levi (from Va. to N.J. ca 1770?)
- Pg 2561
William Lee & Hannah Philippa (Ludwell) Lee's dau wrote this letter 1804
- Pg 2562
William Lee, Oath of Allegiance, Montgomery Co., Va. 1777
William F Lee became rector of St. John's, Richmond, Va. 1828
William Lee was rector of Christ Church at the time of his death.
Rev. William F Lee of St. James Parish, Northam, Goochland Co., Va.
- Pg 2563
William Lee, census of pensions, Montgomery Co., Va.
- Pg 2564, 2567 William Lee in Montgomery Co., Va. 1781, 1782

Pg 2568, William Fitzhugh Lee, delegate to Continental Congress
William R. Leigh, Petersburg, Va. Volunteer Oct 21 1812

Pg 2569

William Lee, servant to George Washington who attended him during Rev.

Pg 2570, William Leigh, Va. Militia Officer, A-croop, 61 men

Pg 2572

William Lee in New Kent Co., Va. 1661

William Lee, York Court dispute, 1659

Pg 2578

William Lee in Index to cens. of Pensioners, G.n. Soc of Church of LD6

Pg 2580

William Lee of Hempstead, Long Island, N.Y. ancestor of Bessie Lee b.
Rushville, Ind.

Pg 2582

William Lee d. 1828 Columbiana Co., Ohio, wife Mary.

Pg 2589

Rev. William Leigh 1785-86, Dale Parish, 1773-76, Manchester Parish,
Chesterfield Co., Va.

Pg 2601

William Lee, son of

William Lee 1799, Ashford, Conn.

Pg 2603

William Lee in Redding, Conn. 1742, 1753

William Lee, fifer, 1778-9 from Conn.

Pg 2606

William Lee b. Rensselaer Co., N.Y. 1772 m. Elizabeth Lindale

Pg 2614

William Y Lee had dau. Virginia, Isle of Wight Co., Va. 1860

Pg 2617

John Williams Lee, 1840 Gadsden Co., Fla.

William Lee on Edgefield S.C. dead book 1795-1796

Pg 2619

William Lee, 46 b. S.C. d. 1850 Gwinnett Co., Ga.

William W Lee 23 b. Ga. d. Newton Co. Ga. 1830

Pg 2620

William Lee 1880 Knox Co., Tenn.

Pg 2621

William Lee's estate on tax list, Williamsburg, Va. 1783-1783

Pg 2622

William Lee 1830 Barry Co., Ala.

William C Lee, d. etc

Pg 2624

William Lay, Roane Co., Tenn. 1830

Pg 2626

William J Lee aboard the "Maine" 1896, Havana

William Powell Lee, Anderson Co., S.C. 1790-1799

William Lee, heir, Stanley Co., N.C. 1843

- Pg 2628, William H Lee, 22 b. Ky. d. Sep 1850 Cass Co., Mo.
- Pg 2630, William C Lee, 1836, Etowah Co., Ala.
- Pg 2634, William Lee, Madison Co. Mississippi Territory 1816
- Pg 2638 William Lee, 1839, M. Jile, Ala.
- Pg 2641, William Lee, Pulaski Co. Ky. 1804
- Pg 2648, William D Lee d. 1861, Norwic' town, Conn.
- Pg 2650, William Lee b. 1850 lived Indiana and Iowa
- Pg 2655, William Lee, 1782 census Hampshire Co., W. Va.
- Pg 2658, William Lee, 1717, N.C. Inventories of estates
- Pg 2666, William Lee, Shaker, landed N.Y. 1774 from Eng.
- Pg 2668, William Lee wrote book "Leigh Family" (New England Lee
- Pg 2679, William Lee, rateable, Essex Co., N.J. 1772-1785
- Pg 2685, William Lee m. Jane Burton 1791, Madison Co. Ky.
- Pg 2686, William Lee, tax list 1795 Greene Co., Ky.
William McLee, ditto
- Pg 2691, William Lee and
William Gilkie Lee on 1793-1791 Union Co., S.C. probate court.
- Pg 2692, William Lay, 1830 census Wayne Co. Tenn.
- Pg 2696, William C Lee b. La., 1850 census, Livingston Parish, La.
William Lee mentioned in 1866 & 1867 Louisiana Gen. Register
William Lee, St. Tammany Parish, La. 1811-1812
- Pg 2705, William Lee, head of house, 1818 Conecuh Co., Ala.
- Pg 2707, William Lee 1830 census, Lawrence Co., Ala.
- Pg 2708, William Lay Sr. & Jr. Grainger Co., Tenn. 1841
- Pg 2711, William G. Lee, Hunt Co., Tex. 1860 (query)
- Pg 2714, William Lee, 1690, Henrico Co., Va.
- Pg 2717, William Lee, Greene Co., Ga. Battalion 1798
- Pg 2719, William Lee, obit. 1899, Williamston, N.C.
- Pg 2738, William Lee 1794, North'd Co., Pa.

Pg 2746, William Lea, Polk Co., Ten 1840

Pg 2749

William Lea, heir & exec. of Major Lea 1837 Claiborne Co., Tenn.

Pg 2750, William Lee deed 1812 Bladsoe Co., Tenn.

Pg 2753, William W Lea, in Lauderdale Co., Tenn 1840

Pg 2763, 2764, 2766, 2767

William Lee signed petition Knox Co. Tenn 1799 to form Roane Co.

William Lee in Roane Co. Tenn 1804, 1805, 1806, 1826, 1827

William Lay Sr. & Jr. in Roane Co., Tenn 1826

Pg 2772, 2802

William J. Lee d. 1849 age 43 yrs, Oneida Co., N.Y.

Pg 2774

William Lee heirs mentioned in will of Elizabeth Lee 1741, Kent Co Del.

Pg 2776

William Lee, in Index to Register Queen Anne Parish, Prince Geo. Co., Maryland

Pg 2777, 2796

William Lee m. Eliza Mullikin Apr 29 1806, Talbot Co., Md.

Pg 2778, William Lee in Washington Co., Md. 1812

Pg 2779, William Lee m. Elizabeth Brown 1795, Talbot Co. Md.

Pg 2792

Major William Lee m. Sarah Histed, had dau Eliz. b. 1808 in N.Y.

Pg 2799, William Lee of Buffalo, N.Y. will 1813

Pg 2800, William Lee 19 d. 1847, Jefferson Co., N.Y.

Pg 2802, William Lee, Long Island, New York, 1675, 1676, 1683
Rev. William Lee Vol 4 pg 68 "Tree Talks" New York publication

Pg 2803, 2810 William Lee b c 1772 Del m 52 (index?)

Pg 2808, William H Leigh m. Lana Bellinger

Pg 2809

William Lee m. Isabella Vernona (colored) Elmira, N.Y. 1833-1849

Pg 2812, William Lee, St. Lawrence Co., N.Y. 1814

Pg 2815, William S Lee b. 1829 d. 1894, Atlantic Co., N.J.

Pg 2820, William Ley, Pendleton Dist., S.C. 1810

Pg 2821, William Lee m. Hannah N Tarbox, Tolland Co., Conn.

Pg 2828

Rev. William Lee's dau. Cassandra m. Alexander Clark, their son b. 1871
New York City

Pg 2831

William Daniel Lee of Va. had dau Laura who m. Dr John G Bohannon b. 1827

Pg 2835

William Lee m. Margaret Blair, had son
James William "Budd" Lee 1865-1925, Edmonson Co., Ky.

Pg 2836, William E Lee 10-5-1860 3-15-1891, Davless Co., Ky.

Pg 2842, William Leigh, Halifax, Va. 1835

Pg 2844

William Lee in Washington Co., Ind. 1825 (also Clark Co., Ind.)

Pg 2847, William Lee m. Matilda Fay 8-2-1830 Switzerland Co., Ind.

Pg 2848

William Lee m. Anna McKinney 11-25-1830 Bartholomew Co., Ind.

Pg 2853, John William Lee 1817-74 m. 1842 Maria S Johnson 1819-93

Pg 2865, William Lee, Phila., Pa. 1704

Pg 2870, Mrs. Charles William Lee (Ruth Kline) Waukesha, Wisc.
William Edward Lee of Calif., W. Va.

Pg 2871, William Lee in 1500s England

Pg 2875, William Brewster Lee, Rochester, 8th from William Brewster

Pg 2884, William Raymond Lee and his son
William Lee, around 1777-78, New England

Pg 2885, William Lee in lower Norfolk, Va. 1687

Pg 2888, William Lee, Queens Co., N.Y. 1694

Pg 2891

William Lee, son of Benjamin & Catherine Lee, New York
William P Lee b. 1850 son of Andrew, Indiana

Pg 2893

William Lee, son of Ralph & Sibella, buried Wrightstown (Buck Co. Pa.?)
William Lee m. Eleanor Atkinson, Bucks Co., Pa. 1769 (Harford Co., Md.)

Pg 2894, William Lee Aug 1766 d. Jun 1 1846 (query)

Pg 2894, William Lee m. Susan, named in father's will 1848

Pg 2895, Samuel William Lee m. 1853, Rezzibah Fish Severance

- Pg 2896 William Lee b. ab 1715 m. Rachel (query)
William & Rachel Lee
William Lee, wife Susan, Albany Co., N.Y. 1868
- Pg 2898 William Lee had son George Washington Lee b. prob. N.Y. 1822 d. Mich.
- Pg 2902 William Lee, son of Caleb Jackson Lee and Ellen Marcy, b. Conn.
- Pg 2903, William Lee, residence of Audrain Co., Mo. 1842
- Pg 2907 William Carroll Lee 1796-1884 m. 1st 1817 "Pollie" Mary Bailey
- Pg 2908, Levy (William) Lee, Pioneer Register & Index, Calif.
- Pg 2909, William Lee, Laurens Co., Ga. 1830
- Pg 2916 William Lea, will of William Smith d. 1828, Lincoln Co., Tenn.
- Pg 2919, William Lee of London 1773 owned land in Va.
- Pg 2927, William Henry Lay & wife Frances A Wilkerson, Arkansas
- Pg 2930, William Thomas Lee m. Mabel Lee mar 17 1867 Tex.
William Thomas Lee m. Sarah Ann McMahan, Tex.
- Pg 2933. William Lee b. c 1740 d 1794 m. Nancy, Pvt Ga.
William Lee b. 1733 d. 1802 m. Susannah Pike, Pvt N.C.
- Pg 2934, William Leigh, Index to WAR OF THE REBELLION
- Pg 2937, William Lay m. Sarah Sinnet Dec 20 1766, Rhode Island
William Lee m. Anstess Updike Sep 25 1811, R.I.
William Lee m. Sarah Romans Jan 24 1833, R.I.
- Pg 2938, William Lee b. 1794 Rhode Island
William and wife Abby had dau Lydia Cushing who d. 1795, R.I.
- Pg 2940, William Elliott Lee of Daniel & Lydia Ann Nov 6 1784, R.I.
- Pg 2941, William H Lee m. Mrs Serena C Hill, May 6 1826, R.I.
- Pg 2944, William Lee, communion 1874, E. Greenwich, Conn.
- Pg 2947, 1576, William Lee m. Mary Jacob Nov 7 1769, Conn.
- Pg 2948, William Lay m. Phebe Sell Jan 10 1758, Conn.
- Pg 2953 William Lee of Middletown, Conn. m. Prudence Ackley Dec 22 1778

- Pg 2955, William Lea m. Dorothy Nelson Feb 2 1774 Penn.
William Lea m. Elizabeth Madge Oct 15 1789 Penn.
- Pg 2961, William Lees m. Elizabeth Bowman Mar 30 1789, Penn.
William Lee m. Susanna May, Oct 8 1791, Penn
William Lee 1707-1708, in Wilmington, Penn.
- Pg 2962, William Leas, J.P. in Lancaster, Pa. 1774
- Pg 2967, William Leigh of Halifax Co., Va. 1832
- Pg 2968, William Hardin Lay of Surrey Co., Va. (N.C. in 1790)
- Pg 2972, William M Lee 1875-1937, buried Vermillion Co., Ind.
- Pg 2973, William Lee, 1830 census, Madison Co., Ill.
- Pg 2975, William L Lee, land patent, 1859, Tex.
- Pg 2977, William Lee, 1840 census, Cherokee Strip, Georgia
- Pg 2978, William Leas, destination Barbadoes in 1600s from England
- Pg 2981, William Lee, Jr. &
William A Lee and
William S Lee, in Roster of Vermont Volunteers, Civil War
- Pg 2985, Charles William Lee b. May 8 1804 son of Lt. Col. Henry Lee
- Pg 2986, William Lee, wife Hannah, lived N.J. 1712, had son
William Lee
- Pg 2989
William Lee (son of Richard Lee b. ca 1750 Va. d. Madison Co., Ky.)
- Pg 2990, William F Lay Aug 4 1851 Jan 8 1913, buried Howard Co., Md.
- Pg 2995, 1779, William Lee m. Sarah Cogger Dec 4 1801, Franklin Co., Va.
William Lee m. Susanna (Joc) Dawson 9-3-1770, Amelia Co., Va.
- Pg 2997
William Lee, witness to will of Thomas Braunch (Branch) 1603, England
- Pg 2999, William Lee, 1810 census, Edgefield Dist., S.C.
- Pg 2999-A
William H Leas b. 1818 Huntingdon, Penn. came 1853 to Iowa
(Index of William Lea through my pg 3000)

NOW ON SALE !!!
 IN TIME FOR THE HOLIDAYS
 THAT SMALL STOCKING GIFT WHILE
 CONTRIBUTING TO A NON PROFIT
 ORGANIZATION:

Walker County African-American Historical
 and Alumni Association Cookbooks

Country cooking with recipes by Janet Ruth,
 Beverly Foster, Barbara Comer,
 Alice Coven, Charlotte Haslerig, Eddie Foster,
 Donna Walker, James Clark,
 Alma Benton, Wilma Nelson and others from
 Walker County.

You will enjoy recipes as:

Little Eddie's Potato Patties
 Daddy Roosevelt's Fried Potatoes
 Grandma Scotties's Fried Okra
 Grandma Sallie's White Macadamia Fudge
 Evana Jance's Sort'nen Bread (Baby Janee
 Foster)

Cathene's Squash Casserole
 Butter Cookies for Willie Rose
 AND MANY, MANY OTHERS

Mail \$10.00 plus \$2.00 for shipping to:
 Beverly Foster
 3357 Charlemagne Dr
 Decatur, GA 30034

Thanks to all for your support of our historical
 association. □

DR. JOHN C. LEE OF CASSANDRA

Dr. John C. Lee (1818-1876) and his
 wife, Sarah (1820-1863) with 4 children came
 to Cassandra from Randolph County, AL
 about 1850.

His parents were Zachariah Lee
 (ca.1775-1845) and Rebecca Brooks. He was
 born in Laurens County, SC, and his parents
 moved to Gwinnette County, GA about 1825.

He married Sarah prior to the 1840

Census. Her parents were James M. McGuf-
 fey and Sarah Gordon.

Sarah died in childbirth 28 April 1863,

and Dr. Lee married later that year his second
 wife, Martha I. Powell (1926-1898), daughter
 of Thomas and Isabelle Powell. They had 1
 child, Lou.

Dr. Lee served as Cassandra Post
 Master from 21 March 1866 to January 1873.
 He built Lee's Mill on Mill Creek near Cassan-
 dra. This mill was destroyed when the railroad
 came through in 1890. He practiced medicine
 until his death in 1876.

Dr. Lee filed a claim, No. 8465, 14 June
 1873 at Cassandra, for food, animals, etc.,
 taken by soldiers during the War. This claim,
 totaling \$1652.50, presented to the Southern
 Claims Commission, was rejected because the
 loyalty of claimant was regarded as doubtful.

After the death of Dr. Lee, his son-in-
 law, Dr. A. Thornburgh, who was administer
 for his estate, filed another claim 10 July 1888.
 Witnesses examined were John C. Pierce, An-
 thony Voils, and F. M. Parr. Eventually the es-
 tate was awarded \$1255.50 in 1890.

Abstracts from Walker County Messen-
 ger referring to Dr. Lee:

Dec.22, 1898 - Mrs. M. I. Lee died at her hone
 in Cassandra November 28, 1898. Born May
 29, 1826, was converted at age 16 old school
 Presbyterian. Married J. C. Lee in 1863 and
 joined Methodist Church at that time. Buried
 by her husband in Cassandra Cemetery.

Dec. 6, 1900 - At the residence of Henry
 Smith, uncle of the bride, W. J. Wallin led to
 the altar, Miss Lou I. Lee, daughter of such
 lamented Dr. J. C. Lee.

Oct. 16, 1903 - On the 10th Thomas Gravatt
 lost his house and most of his household
 goods. Fire caught in flue while Mrs. Gravatt
 was cooking dinner. This house belonged to
 H. Lauderbach and is known as Widow Lee's
 house, being just in front of J. C. Morgan's
 place. (This location would be near present
 day Cassandra Baptist Church on West Cove
 Road).

*Part of info for this article from research
 of the late Doris C. Hetzler.*

Vera Coulter

Descendants of John C. Lee

Generation No. 1

1. DR. JOHN C.² LEE (ZACHARIAH¹) was born May 08, 1818 in Laurens SC, and died July 01, 1876 in Walker Co GA. He married (1) SARAH A. E. MCGUFFEY Bef. 1840, daughter of JAMES MCGUFFEY and SARAH GORDON. She was born 1820, and died April 28, 1863 in Walker Co GA. He married (2) MARTHA I. POWELL 1863, daughter of THOMAS POWELL and ISABELLE. She was born 1826, and died 1898 in Walker Co GA.

More About DR. JOHN C. LEE:
Burial: Cassandra Cemetery

More About SARAH A. E. MCGUFFEY:
Burial: Cassandra Cemetery

More About MARTHA I. POWELL:
Burial: Cassandra Cemetery

Children of JOHN LEE and SARAH MCGUFFEY are:

- i. ELIZABETH FRANCES³ LEE, b. April 06, 1839; d. January 22, 1908; m. (1) THOMAS HALL KIRKES, October 08, 1854; m. (2) WILLIAM B. GUTHREY, November 09, 1858, GA.
- ii. MARTHA ADLINE LEE, b. January 09, 1842; d. August 06, 1889; m. DR. AMOS THORNBURGH.
- iii. REBECCA ANN J. LEE, b. 1844; d. June 1866; m. TOM SMITH.
- iv. JAMES W. LEE, b. October 08, 1848; d. July 22, 1919; m. (1) RUTH HALL; m. (2) JULIA ANN PRICKETT, October 31, 1871.
- v. MARY E. LEE, b. September 19; d. 1914; m. COMMANDOR SMITH.
- vi. INFANT LEE, b. Abt. 1850.
- vii. INFANT LEE, b. Abt. 1852.
- viii. SARAH CEMENTINE LEE, b. September 01, 1854; d. February 15, 1891; m. (1) JOHN D. FRICKS; m. (2) AVERY BALDWIN CAMP.
- ix. WILLIAM C. LEE, b. September 19, 1855; d. August 11, 1878.
- x. LEITTA LEE, b. December 30, 1859; d. October 14, 1884; m. WILLIAM B. THURMAN.
- xi. EMMA JANE LEE, b. August 18, 1862; m. JAMES POWLEDGE.

Child of JOHN LEE and MARTHA POWELL is:

- xii. LOU I.³ LEE.

This information obtained from: Census Walker County family info
Compiler: Doris Hetzler Date: 1979

ORANGE COUNTY CALIFORNIA
GENEALOGICAL SOCIETY

PETITION.

To the Honorable Commissioners of Claims,

Under the Act of Congress of March 3, 1871, Washington, D. C.

The Petition of

John P. Lee

respectfully represents:

That he is a citizen of the United States and reside at present in

Carrandria, Walker County, Georgia.

That during the late rebellion he was a Union man and known as such.

That he has a claim against the United States for 2 stores and supplies taken from him by the officers of the United States Army at the date below given. The said stores being as your petitioners believe for the benefit of and use of the United States service and were of the value as below stated at the time and place stated. Said stores and supplies being

as follows:

DATE.			
Sept. 10, 1863	200 Bush Potatoes	(Gen. M. Cook)	200 00
Sept. 10, 1863	200 Bush Corn @ 10c per bush	(Gen. M. Cook)	200 00
" "	2000 lbs Corn Fodder	" " Same "	40 00
" "	4000 " Hay @ 2c	" " " " "	80 00
" "	2000 " Shucks Corn @ 15c	" " " " "	30 00
" "	100 " Bacon @ 25c	" " " " "	25 00
" "	300 " Salt @ 5c per 100 lbs	" " " " "	15 00
" "	75 " Sugar	" " " " "	20 00
" "	6 Sheep @ 50c	" " " " "	30 00
" "	25 Hogs @ 10c each	" " " " "	250 00
" "	1 Saddle Horse	" " " " "	200 00
" "	1 " " " "	" " " " "	50 00
Jan. 1864	1 Mule	(Gen. M. Cook)	200 00
May 1864	100 lbs Bacon	" " " " "	25 00
" "	25 Bush Corn	" " " " "	25 00
			375 00
			15 00
			12 00
			16 50

That all the items in the above schedule were of the full value therein set forth and were the property of and were taken from your petitioner for the use of and were used by the United States Army.

The officers commanding the troops at the time of the several takings were General Brannon and Major Genl. McCook commanding Divisions - Genl. Wilder commanding Cavalry, also Colonel Boon commanding Regiment of Cavalry and Colonel Merrill of Cavalry.

General Brannon camped his brigade two days upon your petitioner's farm - The Quartermaster of General McCook's Division or corps took the stores and supplies as stated and promised that your petitioner should have a voucher the next morning as it was lost on Friday evening before the battle of Chickamauga and was ordered to move that night and the voucher never given - Colonel Boon was on a raid one of his Cavalry men had lost his horse and Colonel Boon ordered him to take my mule - The supplies taken by General Wilder was when he was marching to the front with his Cavalry May 1864. Colonel Merrill told me personally that he had ordered the mule & horse to be taken as per account of items.

That no voucher, receipt or other writing was given therefor & though it was promised by Officer to your petitioner, I know well that the Quartermaster took possession of some of the supplies taken.

That your petitioner resided at the time said claim accrued at Cassandra Walker County State of Georgia.

That your petitioner John C. Lee is

the original owner of said claim, and that he is

the present owner of the same.

That what is herein stated as to the taking is upon the personal knowledge of your petitioner.

That your petitioner remained loyal adherent to the cause and the Government of the United States during the war, and was so loyal before and at the time of the taking of the property for which this claim is made.

That said claim has never before been presented to the United States Government.

That GLENN W. COOPER, of WASHINGTON, D. C., is hereby authorized and empowered to act as my Attorney for the prosecution of this claim.

Wherefore your petitioner pray for such action of your Honorable Commission in the

STATE OF

Georgia

COUNTY OF

Walker-

being duly sworn

deposes and says, that he is J. C. Lee the petitioner named in the foregoing petition, and who signed the same; that the matters therein stated are true, of the deponent's own knowledge, except as to those matters which are stated on information and belief, and as to those matters he believes them to be true; and deponent further says that he did not voluntarily serve in the Confederate army or navy, either as an officer, soldier, or sailor, or in any other capacity, at any time during the late rebellion; that he never voluntarily furnished any stores, supplies, or other material aid to said Confederate army or navy, or to the Confederate government, or to any officer, department or adherent of the same in support thereof, and that he never voluntarily accepted or exercised the functions of any office whatsoever under, or yielded voluntary support to, the said Confederate government.

Two Witnesses:

H. W. Hunter

J. Hunter

+ John C. Lee

Claimant

Sworn and subscribed in my presence, the twentieth day of Sept. 1877

[L. S.]

Samuel H. Hight N.B.
Ex-officio J.P.

Names and residences of witnesses who will be relied upon to prove loyalty:

Moses Morrison (Scout for Gen. Sheridan U.S. Army) Tricks Gap Walker Co. Ga.
Thos. J. Keys " " " " Tricks Gap " " "
George Morrison (Union Citizen) " " Tricks Gap " " "

Names and residences of witnesses who will be relied upon to prove the other facts alleged in the foregoing petition:

E. F. Guthrie Cassandra Walker County Georgia
M. A. Thornbough " " " " "
John W. Lee " " " " "
H. C. Colquhoun " " " " "

Post office address of claimant:

John C. Lee

Lee
Fam

OCCGS REFERENCE ONLY

FACTS ADDED AND CORRECTED

THE ABIJAH LEE FAMILY

The LEE's were an early capital day family, natives of Cayuga County, New York. In *Fayette Facts*, Vol. 15 No. 3 pages 5-13 we published a family history of the children of William LEE which included Henry, Abijah, Chauncey, William, Lemuel and Royal Newlin LEE.

Also present in the county and involved in business with Lemuel were Harvey and Ashael LEE who were assumed to be brothers. Information on the Harvey LEE family was published in *Fayette Facts*, Vol. 26 No. 4 pages 32-5).

Earlier this year the Society received a copy of a family booklet compiled by Raymond Harold Olson of Cheboygan, Michigan. The book was entitled, "Abijah, Abner, Samuel and William Henry LEE sons of Abijah LEE and Abiah SMITH; Soldiers Of The American Revolution". Information in the book indicates that Harvey and Ashael were brothers - sons of Abijah and Anna FELLOWS LEE.

Abijah LEE was born 20 Aug 1764 Middletown, CT d 30 Jul 1806 Onandaga Co., NY and He was one of 4 sons of Abijah and Abiah SMITH LEE to serve as soldiers during the Revolution. Abijah enlisted for the town of Sandisfield, MA, Berkshire Co. He was in Capt. Robin's Co., Col. Ashley's Regt. Abijah appears as a private on muster and payroll of Col. Benjamin TUPPER's 10th Regt. He served 6 months beginning 1 Jul 1781.

Abijah married 27 Mar 1785 Anna FELLOWS, the dau of Ephraim and Margaret ROOT FELLOWS and was born 22 Apr 1765 Litchfield, CT, died 11 Jan 1843 Knowlestown, Orleans Co., NY. There were 9 known children:

1. Abner LEE b 4 Jul 1786 d 3 May 1793
2. Amasa LEE b 27 Jun 1788 near Saratoga Springs, NY d Sennet, Cayuga Co., NY 14 Apr 1833 m Electa STRONG, 17 Mar 1808. She was b 15 Sep 1790 Bennington, VT, d 24 Apr 1862 Ionia, MI.
3. Asahel LEE b 22 Mar 1791 probably Onondaga Co., NY d at Vandalia, Fayette Co., IL 27 Jan 1853, m Laura _____ who died 20 Jan 1865, both bu Old State Burial Ground.

ABIJAH LEE FAMILY

4. Salina LEE b 26 Feb 1793 d 29 Mar 1868 m Daniel FELLOWS.
5. William Henry LEE b 22 Apr 1795 d 20 Feb 1813
6. Harvey LEE b 16 May 1797 Onondaga Co., NY d bef 11 Jan 1848 m 1) Henrietta WHITE m 2) Elizabeth NESBIT, she d 31 Oct 1878 bu Union Cem., Pleasant Grove, Olmsted Co., MN. Information on this family was published in *Fayette Facts*, Vol. 26 No. 4, pages 32-35.
7. Calvin LEE b 21 Nov 1799 m Diadema SEEKELS (SICKLES?)
8. Almira LEE b 2 May 1803 d 14 Dec 1832 m Washington SMITH
9. Abijah LEE b 30 Jul 1805 Onondaga Co., NY d 17 Mar 1877 Tuscola, MI m 28 Oct 1830 Minerva PORTER she b 26 Mar 1809 Ashfield, MA d 6 Jan 1878 Tuscola, MI. Both are bu Stanley Cem., Genesee Co., MI.

ASHAEL LEE

Ashael lived in what is now Otego Township. He was a prominent citizen of the day, was a justice of the peace and at the time of his death, the probate justice. His estate deals almost entirely with the estates not finished, the amounts to be paid and the debts to be collected. His wife was Laura, maiden name unknown.

Ashael LEE was also a skilled carpenter and worked with his brother Harvey and cousin, Lemuel LEE on the second statehouse in Vandalia. This statehouse was a renovation of the burned State Bank Building.

CHILDREN OF ASHAEL and LAURA LEE

1. Myron H. LEE
2. Mary Jane HOPKINS, born Feb. 20, 1817 died April 10, 1872, m Millard Taylor HOPKINS, 25 Mar 1841. No further info on him. Mary Jane is buried in the Old Cemetery in the lot with her parents.

An estate was opened for her with William H. LEE as Administrator, his bond signed by B.W. THOMPSON. Her personal effects were sold to pay the funeral expenses. Her house in Vandalia went to her brother and sister, neither of whom appear in the records.

3. Maria LEE m _____ ATWOOD
4. Harvey J. LEE m Anna M. BASGE in Fayette Co, IL. He died in the Civil War and is bu at Young's Point, LA.

Copy of Family Record of the LEEs of Tuscola County, Michigan. Graciously shared with the author, Raymond H. Olson by Bruce Abijah LEE of Flint, Michigan and Bernard and Donna Mae (LEE) Gasper of Burton, Michigan. Notarized by Mr. Bruce Abijah LEE and included with the authro's proofs in application to National Society Sons of the American Revolution.

Raymond H. Olson Nov. 17, 1999 great⁴ grandson of Abijah Lee the soldier.

The Record of Names of Family

Abijah Lee Desc.

Married.

Died.

Abijah Lee
Anna Collins
Children
Aneri Lee
Amasa Lee
Asaph Lee
Celina Lee
William Henry Lee
Henry Lee
William Lee
Almira Lee
Abijah Lee

August 15th 1764
April 22nd 1765
July 4th 1786
July 4th 1786
June 27th 1788
March 22nd 1791
February 26th 1793
April 22nd 1795
May 16th 1797
November 27th 1798
May 2nd 1803
July 30th 1805

March 27th 1785

July 30th 1806 Buried at ^{or wife} ~~Corr~~
January 11th 1843 Hamletville

May 3rd 1793
April 14th 1833
January 27th 1853
Mar 27th 1868
February 10th 1873
January 11th 1848
Jan 2 1875
December 14th 1832
March 17th 1877 Buried at ~~at~~

The Record of

Abijah Lee

October 28th 1880

March 17th 1877

Abijah Lee
Minerva Foster
Children
Penner Lee
Lewis Henry Lee

July 30th 1805
March 26th 1809
May 5th 1885
April 28th 1837

July 3rd 1856
September 6th 1859

March 14 1909 Buried at ~~at~~
Feb. 10 1917

OCCGS REFERENCE ONLY

Give below a reference, by volume and page, to the documentary or other authority upon which you found your record.

Record Index to Military Archives, Boston, Mass.
Descriptive List, dated, Lenox, Aug. 20, 1781
Men raised in Berkshire Co. Mass.
Vol. 9 page 281 ^a
Musters & Pay Roll of Col Benjamin Tupper
(10th) Regiment. Vol. 60. Page 9 ^a
Mass. Soldiers and Sailors Vol II p. 626 ✓
Family records of Lee Family.

Give, if possible, the following data:

My Revolutionary ancestor was married at
on the 27th day of March, 1785

NAME	CHILDREN	DATES OF BIRTH	TO WHOM MARRIED
Abner	July 4 - 1786	died 1793	
Amasa	June 27, 1788	Electa Strong	
Asahel	Mar 22, 1791		
Salina	Feb. 26, 1795	Daniel Fellowe	
William Henry	Apr 22, 1796	died 1813	
Harvey	May 16, 1797	1848	
Levin	Nov. 21, 1799	Diadama	
Almira	May 2, 1803	Washington Smith	
Elijah	July 30, 1805	Minerva Porter	

Do not encroach on this margin, which is needed for binding.

The following form of acknowledgment is required:

ORANGE COUNTY CALIFORNIA GENEALOGICAL SOCIETY

Applicant further says that the said
(name of ancestor from whom eligibility is derived), is the ancestor mentioned in the foregoing application, and that the statements hereinbefore set forth are true to the best of her knowledge and belief.

(Signature of Applicant) *Edith Almira Lee Corippes*

Subscribed and sworn to before me at *Mt. Pleasant, Michigan*
this *17th* day of *November* A. D. *1920*

(SEAL)

Nora Coffin
Notary Public, *Isabella County, Michigan*

Genealogical Table

LEE

Col. Richard¹ Lee
Came Va. 1641-2. Sec. State Burg. 1642-51
King's Council under Sir Wm. Berkeley

Richard² Lee 1817-14 (Letitia Corbin)		Hancock² Lee 1823-46 (Mary Kendall) Nav. Officer		"Ditchley" Justice 99-102 Speaker Burg.	
Henry³ Lee 1841-47 (Mary Bland)		Thomas³ Lee 1890-96 (Hannah Ludwell) Vice Harrison		Richard³ Lee 1891-1940 (Judith Steptoe)	
Henry⁴ Lee Lt. Col.		Phil. Lud.⁴ Lee 1764 (Rich. H. Lee) Francis Lightfoot Arthur Lee		Elizabeth⁴ Lee 1764 (Peter's Conway) Sister Eliz. (Col. Jas. Ball)	
Henry⁵ Lee Gen. Rev. Light Horse Harry		Sam. P.⁵ Lee Adm. U. S. N.		Rich.⁵ Taylor Col. Rev.	
Robert⁵ E. Lee		SACARY⁵ TAYLOR Pres. U. S.		John⁴ Lee	
		Richard⁵ Taylor Gen. U. S. A. Sarah E. Taylor (Jeff. Davis)		Sarah⁵ Lee (Col. Jno. Crittenden)	
		Gen. R. C. A. Gen. G. S. A. Thos. L. C. A. Gen. U. S. A. Cornelia (Dr. Jno. Young)		Pres. W. C. Young	

BALL

Wm. L. Da 1
1835-39
(Hannah Atterbold)

```

graph TD
    JB["Joseph1 Ball  
1806-92  
(Ellis Romney)"]
    CWB["Capt. Wm.1 Ball  
1801-84  
(Brewley)"]
    JB --- MW["Mary1 Ball  
(A. Washington)"]
    JB --- AC["Anne1 Ball  
(Edw.1 Conway)"]
    CWB --- MJCB["Maj. Jas.1 Ball  
1818-94  
(Mary1 Conway)"]
    MJCB --- CJB["Col. Jas.1 Ball  
1718-80  
Burg. 1st. Va. Con-  
siderd"]
    CJB --- JB2["Jesse1 Ball  
1790-  
(Agatha Conway)"]
    JB2 --- ELB["Ellis1 Ball  
1770-1821  
(John Gordon)  
1787"]
    ELB --> GWA["GEORGE WASHINGTON"]

```

CONWAY.

Edwin² Conway
1810-15

```

graph TD
    A["Edw.1 Conway  
1800-50  
(Sarah Fiske)"] --> B["Edw.2 Conway  
(Anne1 Hall)  
1801-61  
(Burg. 1710-42)"]
    A --> C["Francis Conway  
1807-50"]
    B --> D["Mai. Pet.1 Conway  
d.1750  
(Burg. 18-03  
(Elizabeth Lee)"]
    C --> E["Eleanor Rose Conway  
(Jan. Madison)"]
    D --> F["Agatha1 Conway  
(James Hall)  
1763"]
    E --> G["JAMES MADISON  
President U. S."]
  
```

TAYLOR

Edward Taylor
King N. J. 1942.

Edw. Taylor
 (Call. Maudsley,
 1812).
 ↓
 Jos. Taylor
 (Ellis Ashton)
 ↓
 Wm. Taylor
 (Lang Vane)
 (Rev. soldier;
 1744-1806)
 ↓
 Jos. Taylor
 (died 1716)
 (Minister;
 1710-1808)
 ↓
 Edw. Taylor, M. D.
 1811-28
 (Penelope Gordon)
 ↓
 Arch. Alex. Edw. Taylor
 (Anna Van Dervee)
 Van Dervee Taylor
 (Lucretia M. Menden)
 Edward Menden Taylor
 Archibald Gordon Taylor
 Lucy Menden Taylor

GORDON

HARRISON

John H. (W.) Harrison
Emig. London 1902.
Sens.¹ Harrison (The Clerk
1631-Clerk King's Council)
Burg. 1902

Bent,² Harrison. The Counsellor)
1845-1872
King's Council 1829-04, Burg.
Com. to G. Britain.

Nathaniel Harrison 167-172 (Brandon) (Mary Cary) Gov.'s Council to succeed father	Benj. ¹ Harrison 1673-1710 (Berkeley) Harp. Spqr., etc.	Hannah ¹ Harrison 1673-1710 (Philip Ludwell)
Mary ¹ Harrison 172-174 (Jas. Gordon)	Benj. ² Harrison 1717-1747 Elizbth ¹ (Anne Carter)	Hannah ² Ludwell (Thos. ³ Lee) <u>Vide Lee</u>
Mary ² Gordon (1723-28) (Jas. Wendell)	Benj. ³ Harrison 1740-95 Gov. Va. signer	Carter ¹ Harrison
Janetta Wendell (A. Alexander)	WM. H. ¹ HARRISON 1775-1841 President U. S.	Robert Carter ¹ Harri
W. C. Alexander J. W. Alexander J. A. Alexander	J. Scott ¹ Harrison 1804-78	Carter Henry ¹ Harri Mayor of Chms
	BENJ. HARRISON President U. S.	Carter H. Harrison Mayor Chicago

—Our immediate ancestors in black face letters

NOTES—Mary Kendall (Hageneck? Lee) daughter of Philip Kendall, Burgess, Speaker 1088.
Sarah Fleete (Edwin? Conway) daught. Lt. Col. Henry Fleete, Burg. 1652. (Hayden, Va. p. 225.)
Jas. Ball, Burg. Lun. Co., Del. 1786 Mem. Va. Convention that ratified Federal Constitution.

REFERENCES—Hayden's Virginia Generals; Lee Family, by E. Jennings Lee; Harrison Genealogy; Bishop Hinde's Virginia Families, Foote's Sketches of Va., etc.

NOTE.—Balls and Conways later married three times in our line. Among our immediate ancestors are the following: Lee and Wm. Ball, c. 1750, and gr. gr. gr. of Geo. Washington—Two Kilvin Conways, gr. gr. and gr. gr. gr. of President James Madison—Two Beni. Harrisons, ancestors of two President Harrisons and two Mayor Harrisons, Chicago—Richard and Hancock Lee, gr. gr. c. 1750, and gr. gr. of President Zachary Taylor—Richard Lee, also ancestor of Richard Henry Lee, (Signer), Francis Lightfoot Lee, (Signer), Arthur Lee, Gen. Harry Lee (Revolution), and Gen. Robert E. Lee—Hancock Lee also ancestor of two Gen. Crittendens, etc.

Genealogical Table

Some of Our American Ancestry.

Columbus, Ohio.

NOTES—Many of our ancestors were members of the House of Burgesses, the King's or Governor's Council, and leading patriots. Benjamin and his son Nathaniel² were of King's Council, and Nathaniel of Mary² was elected by House of Burgesses member of Privy Council with Patrick Henry, 1775. (Burke Hist. Va.)

The Children of
PRESTON JARNAGIN LEA and MARY HENDERSON PECK

(Editor's note: When Miss Lola Ellis sold her home on S. Church st., to the city of Fayetteville and moved to Texas to live with her brother, the Washington County Historical Society lost one of its most ardent supporters. Her last gift to the Society was a copy of her family history, which she had helped write. This 56-page booklet is entitled "Preston Jarnagin Lea -- Ancestry and Posterity." It was compiled by a daughter of P. J. Lea (Mrs. J. M. Preston) and a granddaughter (Miss Lola Ellis). The genealogical tables that appear below are from this book.

(Miss Ellis also gave the Society a set of eight photographs of the staff of Fayetteville's first telephone company. These will be published in the next issue of FLASHBACK. Incidentally, she was the first telephone operator, in 1896.

(Members of the Society and friends of Miss Ellis might like to know that she will observe her 90th birthday on Dec. 17, 1960. Our Secretary will remind you of this date in his November Newsletter. -- WJL)

--- 0 ---

PRESTON JARNAGIN LEA, son of Major Lea Jr., grandson of Major Lea Sr., and great-grandson of the emigrant James Lea, was born Nov. 20, 1814 in Jefferson County, Tenn. He married on March 25, 1834, MARY HENDERSON PECK, daughter of Benjamin Peck, Judge of Grainger County, Tenn. She was born Sept. 20, 1818; died June 26, 1901. He died Jan. 3, 1890. Both are buried at Sons Chapel, east of Fayetteville, Ark. Their children were:

1. Sarah Adaline Lea, born April 16, 1835; died May 15, 1885; married on May 25, 1853, to William Shadrach Inman, born Apr. 29, 1834; died Oct. 15, 1905.
2. Catherine Ann Lea, born July 31, 1836; died Jan. 8, 1868; married on Jan. 6, 1859 to Shadrach Walker Inman, born Sept. 7, 1811; died Feb. 3, 1896.
3. Nancy Jane Lea, born Mar. 12, 1838; died Sept. 1, 1844.
4. James Alfred Lea, born Mar. 15, 1840; died Sept. 5, 1840.
5. Martha Elizabeth Lea, born June 10, 1841; died Nov. 10, 1927; married on July 3, 1862 Tennessee Dority Fox, born May 14, 1832; died Aug. 27, 1895.
6. Maranda Kiziah Lea, born May 9, 1843; died Jan. 13, 1906; married Nov. 30, 1859 Samuel Shannon McCampbell, born Jan. 11, 1832; died Aug. 25, 1892.
7. Benjamin Houston Lea, born Feb. 16, 1845; died Sept. 12, 1917; married 1) on Feb. 28, 1872 Elizabeth Blackburn, born Aug. 8, 1850; died Oct. 24, 1915; married 2) Nellie Blackburn on Nov. 1, 1916, born June 11, 1857; died Aug. 23, 1938.

ORANGE COUNTY CALIFORNIA
GENEALOGICAL SOCIETY

34. Lucinda Jane Lea, born Jan. 16, 1847; died Aug. 13, 1915; married on Jan. 13, 1870 Gideon Wesley Ellis, born Nov. 1, 1841; died Jan. 24, 1889.
9. Preston Major Lea, born Jan. 5, 1849; died Dec. 13, 1934; married Mar. 3, 1875 Lida May Garner, born May 1, 1857; died Nov. 21, 1943.
10. Charity Emily Lea, born Jan. 10, 1851; died July 24, 1879; married Dec. 19, 1872 Dr. James Hamilton Lincoln.
11. Mary Cordelia Lea, born Dec. 12, 1852; died June 9, 1854.
12. William Caswell Lea, born Nov. 22, 1854; died Jan. 4, 1928; married Nov. 26, 1890 Emma Pearl Ketchum, born Apr. 1, 1871; died Sept. 18, 1951.
13. John Pryor Lea, born Mar. 1, 1857; died Nov. 11, 1921; married Dec. 28, 1898 Annie M. King, born Apr. 7, 1862; died Dec. 1, 1948, in Albuquerque, New Mexico.
14. Mary (Mollie) Eliza Lea, born Jan. 5, 1859; died Nov. 28, 1941; married Mar. 18, 1890 Wm. Lafayette Rainwater, born May 1, 1841; died July 21, 1919.
15. Joanna Magnolia Lea, born Feb. 20, 1861; died ____; married Mar. 5, 1900 Lester Charles Preston, born Nov. 28, 1852; died Aug. 17, 1920 in Denver, Colo.
16. Samuel Jarnagin Lea, born Feb. 22, 1863; died ____; married 1) Dec. 24, 1885 Carrie Elmeda Brown, born Aug. 5, 1866; died Oct. 6, 1896; married 2) on Oct. 7, 1897 Elizabeth Baxter, born Dec. 7, 1868.

SARAH ADALINE LEA, oldest daughter of Preston J. and Mary H. (Peck) Lea, was born near Knoxville, Tenn., Apr. 16, 1835; died at Ringgold, Ga., May 15, 1885. Married on May 25, 1853 in Tennessee, William Shadrack Inman, son of Shadrack and Sarah Kays (Henderson) Inman. He was born Apr. 29, 1834; died at Prairie Grove, Ark., Oct. 15, 1905. The children of Sarah Adaline Lea and William Shadrack Inman were:

1. Mary Elizabeth Inman, born Feb. 3, 1855; died Sept. 28, 1941, at Fayetteville and is buried in Farmington, Ark., cemetery. Married 1) in Ringgold, Ga., on Jan. 27, 1875 John S. Benjamin; married 2) at Farmington, Ark. on Aug. 10, 1898 George Rogers, born Nov. 29, 1839; died Aug. 1, 1932 at Prairie Grove, Ark. and is buried in Farmington cemetery. He was in Co. C, 47th Tenn. Inf., C.S.A.
2. Shadrack Inman, born July 26, 1856; married on Apr. 16, 1878 J. B. Russell, born Feb. 12, 1858. Shadrack Inman died at Ensley, Ala., July 15, 1932, and his wife, J.B. (Russell) Inman, died at Ensley, Ala., June 23, 1930.
3. Daughter, not named, born dead Apr. 22, 1858.
4. William Lea Inman, born July 6, 1859; died Jan. 2, 1930; married Dec. 3, 1883 at Corsicana, Tex., to Elizabeth Eleanor Bright, born Dec. 22, 1859; died Nov. 7, 1937 at Houston, Tex.

5. James Preston Inman, born June 24, 1862; died Apr. 26, 1919 at Texarkana, Tex.; married May 18, 1892 to Lula A. Mooring who was born Apr. 7, 1872.
6. Sally Henderson Inman, born May 31, 1865; died Feb. 23, 1945 in Birmingham, Ala. She was married at Ringgold, Ga., to Aaron Camp Jones who was born Sept. 3, 1857; died June 21, 1915 at Birmingham, Ala.
7. Samuel Houston Inman, born Mar. 7, 1868; died May 2, 1929 in accident at Corsicana, Tex. Married Dec. 20, 1893 Ruth Anna White, born May 22, 1874; died July 23, 1930.
8. Josiah Alexander Inman, born Nov. 11, 1870; died Dec. 19, 1879.
9. Maggie Gertrude Inman, born Feb. 5, 1874; married at Prairie Grove, Ark., to Frank Houston Carl, born Mar. 22, 1868. He (F. H. Carl) died Feb. 5, 1942 and is buried in Prairie Grove cemetery.
10. Stuart Montford Inman, born Oct. 5, 1878 in Ringgold, Ga.; died in Houston, Tex., Jan. 8, 1943; married Dec. 24, 1911 to Alma M. Reeve.

William Shadrack Inman married 2) in Prairie Grove, Ark., on June 30, 1889, a widow, Mrs. Tennie S. (Funkhouser) Moore, who had 3 children by former marriage.

LUCINDA JANE LEA, 8th child of Preston Jarnagin Lea and Mary H. (Peck) Lea was born Jan. 16, 1847 near Knoxville, Tenn.; died Aug. 13, 1915 at Fayetteville, Ark., and is buried beside her husband in Combs Chapel cemetery, southeast of Fayetteville. She married Jan. 13, 1870, at Ringgold, Ga., Gideon Wesley Ellis who was born Nov. 1, 1841 in Blount County, Ala., and died Jan. 24, 1889 and is buried in family plot in Combs cemetery near Fayetteville, Ark. He entered service of the Confederate States in May 1861 as private in Co. C of the 4th Battalion, afterwards 60th Regiment Georgia Volunteers. He had his left arm broken by bullet in battle at Sharpsburg, Va., was wounded in leg and captured at Strawsburg, Va. He and his two brothers were in same company, one brother, Robert Asbury Ellis, being killed in action on May 16, 1864 near Culpeper, Va. The children of Lucinda Jane Lea and Gideon Wesley Ellis were:

1. Lela Ella Ellis, born Dec. 17, 1870 in Georgia; died near Summers, Ark. June 21, 1914 and is buried in Evergreen cemetery, Fayetteville, Ark. She was married May 3, 1899 to John Stephen Bates, born Apr. 22, 1871 near Cane Hill, Ark. He married 2) Mattie Kelton on Nov. 8, 1916.
2. Lola Emma Ellis, twin with Lela Ellis, born Dec. 17, 1870.
3. Preston Joshua Ellis, born Aug. 8, 1872 near Corsicana, Tex. Served in Spanish-American War in Co. D, First Indian Territory Regiment. He married Oct. 20, 1904 Mary Jane Tilley, born Feb. 17, 1877 near Prairie Grove.

4. Samuel Wesley Ellis, born Apr. 30, 1875 near Corsicana, Tex; married on Mar. 14, 1898 to Maude Marie Eichelberger, born Feb. 15, 1876; died Dec. 2, 1949 at Hot Springs, N.M.
5. Lena May Ellis, born Apr. 10, 1877 near Corsicana, Tex.; married on Aug. 31, 1898 at Fayetteville, Ark. to Walter Franklin Ham, born Jan. 21, 1872.
6. Cyrus Benjamin Ellis, born Dec. 23, 1879 near Corsicana, Tex.; died June 25, 1881 and is buried in Marshall cemetery near Corsicana.
7. William Pryor Ellis, born Oct. 15, 1882 near Fayetteville, Ark.; died Nov. 6, 1909 and is buried in family plot at Combs Chapel cemetery near Fayetteville, Ark.
8. Robert Lea Ellis, born Jan. 18, 1886 near Fayetteville, Ark.; married 1) Lucy Kahrs, 2) Lucia Grey of Fort Smith, 3) Mrs. Guida (Hardin) Mandeville at Vernon, Tex.

FAMILY REUNION, Sept. 2, 1899

The home of Mrs. Mary H. Lea, two miles east of Fayetteville, was the scene of a very enjoyable family reunion, when the children and their posterity living near began assembling at the parental home, while others living from St. Louis to Texas had arrived the previous night and early that morning.

Joyful were the greetings of long separated relatives. Particularly interesting was the meeting of two brothers who had not seen each other for 32 years. "Why, Ben, this can't be you with that bald head and wrinkled face!" "Pshaw, Preston, this isn't you. Your hair was black and you had the face of a young man."

Scarcely had all arrived when the time came for spreading a sumptuous repast beneath the large oaks on a blue-grass lawn. Of these delicious viands all partook with a hearty relish, remembering that it had been more than 30 years since they had been together around that best-of-all, a "home meal".

An artist having been secured to take a picture of the crowd as they sat around the dinner, a photo of the five generations that were represented was also taken. Ten children - five daughters and five sons - constituting all the living family, were there. Fifteen grandchildren were present, eight great-grandchildren, and one great-great-grandchild, making a total of 69 living children.

The dear parent, now 81 years of age and able to move about unaided, seemed proud of her numerous brood and her spirits were buoyed by the meeting. The afternoon was spent in music and conversation until the hour for goodbyes, when all realized that this happy day would never come again to all.

(Picture)

Mary Rainwater, Maranda McCampbell, Joanna Preston, Mattie Fox, Lucinda Ellis,

William Caswell Lea, John Pryor Lea, Benjamin Houston Lea, Preston Major Lea, Samuel Jarnagin Lea.

and the mother, Mary H. (Peck) Lea.

GRANGE COUNTY CALIFORNIA
GENEALOGICAL SOCIETY

Lee
fam

Bible Records

Lhis Bible record was sent to us by Mr. Charles Dunlap who acquired the genealogical pages that had been torn from an old Bible. The Bible was being re-bound by Mr. Bela Blau of A-1 Bookbinding of Los Angeles, who recognized the value of the information contained in said pages and preserved them. When the above two men met, Mr. Blau kindly accepted Mr. Dunlap's offer to see that they were properly taken care of. Our thanks to both men.

BIRTHS

Herbert LEE	b. 2 Sept. 1866
Walter & Grace	b. 11 Dec. 1868
Alvin LEE	b. Apr. 1872
Benj. A. LEE	b. 7 Nov. 1838
Lucy L. GROSVENOR	b. 10 Apr. 1843
Grosvenor Lee SMITH	b. 16 Apr. 1898
Grosvenor Lee SMITH	bapt. 25 Dec. 1898
Baby HARIER	b. Feb. 1894
Sidney Lee HARIER	b. 15 July 1895
Robert C. HARIER	b. 2 Sept. 1897
Priscilla Grace SMITH	b. 28 Jan. 1903
Priscilla Grace SMITH	bapt. June 1903
Alvin Wilder SMITH	b. 9 Nov. 1906
	Oak Park, Ill.
Bertie & Nettie	b. 14 Nov. 1867
Bertha LEE	b. 16 Nov. 1870
Bertha & Grace	bapt. 9 Apr. 1873

MARRIAGES

Benj. A. LEE and Lucy L. GROSVENOR	m. 27 Feb. 1865
Grace LEE and Edward C. HARIER	m. 4 Apr. 1893
Bertha LEE and William T. SMITH	m. 9 Apr. 1896

DEATHS

Herbert LEE	d. 3 Sept. 1866
Nettie LEE	d. 14 Nov. 1867
Gerie LEE	d. 7 May 1868
Walter LEE	d. 10 Apr. 1869
Alvin LEE	d. Apr. 1872
Lucy L. LEE	d. 29 May 1873
Benj. A. LEE	d. 16 Feb. 1875
Baby HARIER	d. Feb. 1894
Sidney Lee HARIER	d. May 1896
Grace Lee HARIER	d. 9 Nov. 1899

ORANGE COUNTY CALIFORNIA
GENEALOGICAL SOCIETY