

XI. Bestland Cobbett Thigpen - b. Jan. 15, 1897.

THE WILLIAM J. LUNSFORD FAMILY BIBLE. Submitted by Mr. Charles R. Hencely, 5242 Hencely Rd., Marianna, FL 32446. This Family Bible was owned by William J. Lunsford, and wife Mary Frances Adams Lunsford. It passed to their son William S. Lunsford, and his wife Sarah Blanche Hencely. After their deaths it was in the possession of Their daughter Sarah Blanch Lunsford Williams. Some family members told Charles Hencely that it was removed from Sarah Blanche Lunsford Williams' home by Thelma Blanch Roquemore, who was a daughter of Effie D. Lunsford and Charlie Roquemore. The Bible is now the property of Mrs. Guy (Bernice) Johnson of Rt. 3, Forsyth, GA 31029. These people all are from Monroe Co., GA. (1994)

MARRIAGES.

W.J. Lunsford and M.F. Adams was married Jan. the 23 1862.

W.G. Tarpley and Bertha Lunsford were married on Oct. 11 - 1914.

J.H. Adams and Briddie Lunsford were married on Aug. 6 1927.

[faded] Lunsford and [faded] were married May 25 1927.

N.S. Lunsford and Blanche Hencely was married Sept. 25 1892.

L.E. Hencely and Bertha Lunsford were married Dec. 28 1935.

[switches from marriages to births:]

Jessie Paul Lunsford was born Nov. 15, 1927.

James W. Lunsford was born [faded] 7 1722 [blurred]

[faded]ttie L. Lunsford was Born 18192 May 8

[writing on bottom section of page appear to have been in pencil and have faded away.]

ORANGE COUNTY CALIFORNIA
GENEALOGICAL SOCIETY

Wm. J. Lunsford was Born July 16th 1842.

Mary F. Lunsford was Born December the 10 1848.

W.G. Tarpley was born June 25 1893.

Mary Erin Tarpley was born Sept. 27 1915.

Phillip Tarpley was born June 30th 1917.

Stephen Jackson Tarpley was born Feb. 17 - 1920.

Betty Loise Williams was Born [blurred] 27 1935.

Wallace G. Lunsford was born Sept. 5, 1936.

Sarah B. Lunsford was Born March the 20 1868.

Sarah Blanch Lunsford was Born Dec. the 28, 18[written in decoration and undecipherable]

Thelma Blanche Roquemore born June 26 1919.

Jim Beary Lunsford was born Sept. [blurred] 1917.

J.H. Williams was born [blurred]

Lelia Blanch Williams was Born June [blurred]

Lara Allie Williams was Born [blurred]

[same problem on bottom portion of this page - writing faded away and entries unreadable.]

BIRTHS.

W.S. Lunsford was Born March the 4 1869.

[next entry is stricken out]

James C. Lunsford was Born May the 5 1875.

William H. Lunsford was born Aug. the 12 1893.

Effie D. Lunsford was born Feb. 19th 1894.

Annie Tobertha Lunsford was born Nov. the 1 1898.

Pearlie C. Lunsford was born July the 9 1899.

Susie May Lunsford was born Oct. the 1 1896.

Charlie G. Lunsford was Born September the 19 1871.

Walter Joel Lunsford was Born August the 9, 1878.

Gussie Bee Lunsford was Born April the 20, 1881.

Jewel Lunsford was born Oct. 18, 1909.

Nanie [blurred] Lunsford was Born August the 23 1883.

[on this line: born 0]

James B. Lunsford Jr. was born March 15 1930.

William F. Lunsford was born Dec. 6, 1934.

DEATHS.

Walter J. Lunsford was born Aug. the 9 1878 and Deid Jan. the 11, 1879.

Anie D. Lunsford was born Aug. the 23 1883 and Died Sept. the 14 1905.

W.T. Camon was Born April 24 1905 and died Oct. the 6 1905.

W.W. Lunsford was Born Augt. 12 1893 and Died feb. the 20 1906.

Effie D. Lunsford was born feb. the 19 1819 and died Sept. the 6 1928.

Sarah Lunsford Died June the 14 1877.

William S. Lunsford [died] March the 14 1894.

W.G. Lunsford Died March 22, 1912.

Mary H. Lunsford died Dec. the 20, 1920.

William F. Lunsford Died June 21 - 1935.

W.S. Lunsford Died May the 26, 1942.

15th ANNUAL FAMILY REUNION BOOKLET of the HENCELY FAMILY, 1992. This Reunion was held at the Monroe County Club House in Forsyth, GA on Sunday, June 7, 1992. This booklet contains pictures and article which appeared in the Forsyth, GA paper of Aug. 21, 1991 on their placing a marker in the old family cemetery located off Highway 18. Those attending the reunion are descendants of Major Wesley T. and Susan Tabitha Taylor Hencely. This cemetery is on the old family plantation which contained 670 acres stretching to Dames Ferry Rd.

Major Hencely came to Monroe Co. in 1840. He served in the Indian Wars. He and his wife had 9 children born between 1843 and 1860, of whom 3 are buried in the family cemetery. The three buried in this cemetery are: John Samuel Hencely, a Confederate soldier who died of measles at Guinea Station, VA, and Frances Ann and Elihu Thomas Hencely who died in their teens.

Major Hencely's mother, Frances Thompson Hencely, lived with

them and helped raise the children. The Major died in 1861. Frances went blind but lived into her 80s and at her death was buried in this same cemetery.

The other children who lived to grow up, marry, have a family, and were buried elsewhere are: Wesley Decale Hencely, the Rev. Benjamin Lewis Hencely, Elizabeth Cynthia Oregon Hencely Thigpen, Patrick Henry Hencely, William Jeremiah Hencely, and Sally Tabitha Hencely Chambliss.

Booklet also contains obituary for Henry Troy Hooper, born May 20, 1917, died Dec. 3, 1991, taken from the "Masonic Messenger." The Program for the Reunion gives a picture of John S. Hencely, oldest son of Major Wesley T. Hencely, born 1843 and Died July 18, 1862 at Guinea Station, VA.

There is a page of obituaries: Albert Watson Hencely (2 obits.), Bessie Thompson Chase, and William Cullen Lunsford.

Following the obituaries is a page titled: "First Three Generations of the Hencely Family in Georgia" starting with Major Wesley T. Hencely, son of Samuel Hencely and Frances Thompson, who married Susan Tabitha Taylor, dau. of John Taylor and Eady Broadaway, b. Nov. 15, 1821; and had 9 children (see below). Each of the nine children are given with each of their children listed with their birth and death dates. The next 7 pages contains biographical information on each of the children along with numerous small pictures of them, some showing them from youth to elderly in age.

Maj. Wesley T. Hencely - son of Samuel Hencely & Frances Thompson, b. ca. 1813 in Laurens Dist., SC, d. Sept. 3, 1861 at his plantation home on the Dames Ferry Rd. in Monroe Co., GA. He m. Dec. 30, 1841 in Monroe Co., GA Susan Tabitha Taylor, dau. of John Taylor & Eady Broadaway, b. Nov. 15, 1821 in Edgefield Dist., SC, d. July 11, 1886 at her plantation home in Monroe Co., GA. Children were:

- I. John S. (Samuel?) Hencely - b. ca. 1843, d. July 18, 1862 at Guinea Station, VA, CSA casualty.
- II. Wesley Decale Hencely - b. Apr. 25, 1845, d. Feb. 14,

CHAPTER 3

MARTHA HOLLINGSWORTH

Martha Hollingsworth, daughter of Vincent, is identified on his probate record only as Mrs. Lemuel Lunsford. Her name, Martha, comes to us by way of family tradition passed through her son to Abraham's daughter, Alabama, and from her to her grandson Ronald Couch.

Since there is no official record that names the children of Martha and Lemuel, a family list has been constructed using the censuses of 1800, 1810, 1830, and 1840. The author believes that all the Lunsford men listed with Lemuel on the 1830 Clay County census except Jacob, namely Ephraim, John, Isaac, Hiram, and Silas, are sons of Lemuel and Martha. As well as being present in the same location as Lemuel these five men fit the enumerated categories on the censuses for his male children. The same men with the addition of the name David are also on the 1840 census. Jacob is too old to be a son, but could be Lemuel's brother. He does not appear in censuses of Clay County again.

The only son of Martha and Lemuel whose name appears in a legal document is James. His name is in the Clay County Deed Book "B" in an entry dated September 29, 1837, stating that Lemuel Lunsford bequeathed to James, his son, "three cows and calves, one horse, and all of the present crop." James married in 1843, so his first census as head of household was in 1850 in Clay County, Kentucky. Listed with James' family were John and Elizabeth Lunsford, ages 85 and 80 respectively. John may be the same John Lunsford listed near Lemuel on the 1800 census of Ashe County, North Carolina. The author believes John and Elizabeth are the parents of Lemuel, James' grandparents.

Descendant Ronald Couch identifies Abraham as a son of Martha and Lemuel. Abraham lived in Laurel County. He married in 1843 and is head of household on the Laurel County census of 1850. It is said that some of the family could not agree with Abraham's views about states' rights. After an unpleasant argument one day, Abraham decided to leave Kentucky. He moved his family to Missouri far away from relatives and joined the Union Army.

Only one daughter, Mary Lunsford, can be identified with any certainty. Mary married Jordin Cornett in 1833; the marriage record names Lemuel as her father. Elizabeth Lunsford, the third wife of Squire Hollingsworth, son of Martha's brother Beasley, fits the description of the youngest daughter. The other two daughters are yet to be identified.

Hiram and Silas, sons of Martha and Lemuel, both married their cousins, two daughters of Martha's brother, William Hollingsworth. Hiram married Lydia; 21 months later, Silas married her sister Nancy. One of Martha and Lemuel's grandsons married Permelia Hollingsworth, a granddaughter of William. All of their families belong equally to Martha's chapter and William's chapter of this book.

**MARTHA HOLLINGSWORTH,
DAUGHTER OF VINCENT HOLLINGSWORTH**

HUSBAND Lemuel Lunsford I
Born c. 1774
Married c. 1791, Wilkes/Ashe County, NC
Died after 1840, Clay County, KY

WIFE **Martha Hollingsworth**
Born c. 1777
Died after 1840, Clay County, KY
Father: **Vincent Hollingsworth** Mother: Mary -

Martha

CHILDREN

1. Ephraim Lunsford

Born c. 1792, Wilkes/Ashe County, NC
Married April 8, 1818, Ashe County, NC
Died December 23, 1878, Irvine, Estill County, KY
Spouse: Sarah Collins
Born c. 1801, Ashe County, NC
Died after 1880, KY

2. -- (f.) Lunsford

Born c. 1795

3. -- (f.) Lunsford

Born c. 1800, Ashe County, NC

4. John Lunsford I

Born c. 1801, Ashe County, NC
Married (1) July 28, 1821, Clay County, KY
Spouse (1) Polly Leatham
Spouse (2) Jane Butcher
Spouse (3) Mildred --
Born c. 1810, KY

5. Isaac Lunsford I

Born c. 1804, Ashe County, NC
Married (1) c. 1822
Married (2) c. 1850, KY
Died c. 1865, Jackson County, KY
Spouse (2) Eliza Ann Cottrell
Born c. 1837, KY
Died before 1870, Clay County, KY
Father: Presley Cottrell Mother: Mrs. Martha --

6. Hiram B. Lunsford, Sr.

Born c. 1805, Ashe County, NC
Married February 14, 1826, Clay County, KY
Died July 2, 1890, Estill County, KY
Spouse: Lydia Hollingsworth
Born c. 1806, Ashe County, NC
Died 1904, Beattyville, Lee County, KY
Father: William Hollingsworth Mother: Rhoda Reed

7. Silas E. Lunsford, Sr.

Born c. 1806, Ashe County, NC
Married (1) November 28, 1828, Clay County, KY
Married (2) October 6, 1855, Clay County, KY
Died February 25, 1872, Clay County, KY
Spouse (1) Nancy Jane Hollingsworth
Born c. 1801, Ashe County, NC
Died September 25, 1853, Clay County, KY
Father: William Hollingsworth Mother: Rhoda Reed
Spouse (1) John Read
Married March 9, 1819, Clay County, KY

**EPHRAIM LUNSFORD,
SON OF MARTHA HOLLINGSWORTH**

HUSBAND Ephraim Lunsford

Born c. 1792, Wilkes/Ashe County, NC

Married April 8, 1818, Ashe County, NC

Died December 23, 1878, Irvine, Estill County, KY

Father: Lemuel Lunsford I

Mother: **Martha Hollingsworth**

WIFE Sarah Collins

Born c. 1801, Ashe County, NC

CHILDREN

1. Joel Lunsford

Born October 3, 1819, Clay County, KY

Married January 7, 1851, Clay County, KY

Died December 1, 1901, Lancaster, Garrard County, KY

Spouse: **Permelia Hollingsworth**

Born January 13, 1826, Clay County, KY

Died December 31, 1912, Lancaster, Garrard County, KY

Father: **Jonathan Hollingsworth**

Mother: Mary Powell

2. Jesse Lunsford

Born December 16, 1821, Clay County, KY

Died May 7, 1909

3. Elizabeth Lunsford

Born June 3, 1824, Clay County, KY

Married July 11, 1856, Clay County, KY

Spouse: John Maupin III

Born c. 1814, Clay County, KY

Married (1) c. 1833

Died 1906, KY

Spouse (1) **Silvany Reid**

Born 1818, NC

Died 1855, Clay County, KY

Father: Stephen Reid

Mother: **Winnny Hollingsworth**

4. Charlotte P. Lunsford

Born 1827, Clay County, KY

5. Hiram B. Lunsford

Born 1829, Clay County, KY

Married October 13, 1867

Spouse (2) Mary J. --

Born c. 1838, KY

Children:

1. Amanda Lunsford

Born c. 1862, KY

2. Joel Lunsford

Born c. 1866, KY

3. Lucy Lunsford

Born c. 1868, KY

4. Eva Lunsford

Born c. 1870, KY

5. Jesse Lunsford

Born c. 1872, KY

6. William Lunsford

Born c. 1874, KY

7. Maranda Lunsford

Born c. 1878, KY

Martha

6. Henderson Lunsford

Born 1881, KY

7. Milly Lunsford

Born 1833, Clay County, KY

Married August 4, 1853, Clay County, KY

Spouse: Thomas Freeman

Born c. 1831

Child: **Lotta Freeman**

Born c. 1858, Clay County, KY

8. John Lunsford II

Born 1836, Clay County, KY

Married (1) January 10, 1868

Married (2) c. 1878, KY

Spouse (1) Margaret Postwood

Born 1846, KY

Spouse (2) Catharine --

Born c. 1856, KY

Children:

1. **George W. Lunsford**

Born c. 1869, KY

2. **Green Lunsford**

Born c. 1876, KY

3. **Hiram Lunsford**

Born 1880, KY

9. Lewis Lunsford

Born 1839, Clay County, KY

10. Sarah Lunsford II

Born 1844, Clay County, KY

CENSUS RECORDS OF EPHRAIM LUNSFORD

1820 U. S. Census, Kentucky, Clay County, Page 130

Lunce, Ephraim

2 males	To 10 years
1 male	16 - 26
1 female	To 10 years
1 female	16 - 26
2 females	26 - 45

1830 U. S. Census, Kentucky, Clay County, Page 65

Lunsford, Ephraim

1 male	Under 5
1 male	5 - 10
1 male	10 - 15
1 male	30 - 40
2 females	Under 5
1 female	20 - 30

1840 U. S. Census, Kentucky, Clay County, Page 314

Lunsford, Ephraim

2 males	Under 5
1 male	10 - 15
1 male	15 - 20
1 male	20 - 30
1 male	50 - 60
1 female	5 - 10
1 female	10 - 15
1 female	15 - 20
1 female	30 - 40

1850 U. S. Census, Kentucky, Clay County, Page 96

Lunsford, Ephraim	58	North Carolina	Farmer	\$800
Sarah	49	North Carolina		
Joel	30	Kentucky		
Jesse	28	Kentucky		
Elizabeth	26	Kentucky		
Charlotte	23	Kentucky		
Hiram	21	Kentucky		
Henderson	19	Kentucky		
Milly	16	Kentucky		
John	14	Kentucky		
Lewis	11	Kentucky		
Sarah	06	Kentucky		

1860 U. S. Census, Kentucky, Jackson County, McKee, Page 6 (843)

Lunsford Jesse	38	Kentucky	Farmer	\$500/100
Ephraim	64	Kentucky		
Sarah	56	Kentucky		
Sarah	15	Kentucky		
Jesse	16	Kentucky		

[Jesse (38) was not married.]

1870 U. S. Census, Kentucky, Jackson County, Kavanaugh, McKee, Page 203

Lunsford, Ephraim	77	North Carolina	Farmer	\$600/250
Sarah	68	North Carolina		
Rader, Elizabeth	15	Kentucky		
Maupin, Enoch	19	Kentucky		

CENSUS RECORD OF JESSE LUNSFORD

1880 U. S. Census, Kentucky, Estill County, Page 95

Lunsford, Jesse	58	Kentucky	North Carolina	North Carolina	Farmer
Sarah	78	North Carolina	North Carolina	North Carolina	
Emma R.	08	Kentucky	Kentucky	Kentucky	Niece
Collins, Abraham	75	North Carolina	North Carolina	North Carolina	Uncle

CENSUS RECORD OF HIRAM B. LUNSFORD

1880 U. S. Census, Kentucky, Estill County, Page 93

Lunsford, Hiram B.	51	Kentucky	North Carolina	North Carolina	Farmer
Mary J.	42	Kentucky	Kentucky	Kentucky	
Amanda	18	Kentucky	Kentucky	Kentucky	
Joel	14	Kentucky	Kentucky	Kentucky	
Lucy	12	Kentucky	Kentucky	Kentucky	
Eva	10	Kentucky	Kentucky	Kentucky	
Jesse	08	Kentucky	Kentucky	Kentucky	
William	06	Kentucky	Kentucky	Kentucky	
Maranda	02	Kentucky	Kentucky	Kentucky	

CENSUS RECORD OF MILLY LUNSFORD

1860 U. S. Census, Kentucky, Clay County, Page 88

Freeman, Thomas	29		Farmer
Mila	26	Clay County, Kentucky	
Lotta	02	Clay County, Kentucky	
Hubbard, Elizabeth	70	North Carolina	

CENSUS RECORDS OF JOHN LUNSFORD IV

1880 U. S. Census, Kentucky, Estill County, Page 92B

Lunsford, John	45	Kentucky	North Carolina	North Carolina	Farmer
Catherine	24	Kentucky	Kentucky	Kentucky	
George W.	11	Kentucky	Kentucky	Kentucky	
Green	07	Kentucky	Kentucky	Kentucky	
Hiram	5/12	Kentucky	Kentucky	Kentucky	

Martha

**JOEL LUNSFORD,
SON OF EPHRAIM LUNSFORD
PERMELIA HOLLINGSWORTH,
DAUGHTER OF JONATHAN HOLLINGSWORTH**

HUSBAND Joel Lunsford

Born October 3, 1819, Clay County, KY
Married January 7, 1851, Clay County, KY
Died December 1, 1901, Lancaster, Garrard County, KY
Buried in Lancaster Cemetery, Lancaster, Garrard County, KY
Father: **Ephraim Lunsford** Mother: Sarah Collins

WIFE Permelia Hollingsworth

Born January 13, 1826, Clay County, KY
Died December 31, 1912, Lancaster, Garrard County, KY
Buried in Lancaster Cemetery, Lancaster, Garrard County, KY
Father: **Jonathan Hollingsworth** Mother: Mary Powell

CHILDREN

1. Henderson H. Lunsford

Born January 15, 1852, Clay County, KY
Died March 1886

2. George Lunsford

Born November 17, 1853, Clay County, KY
Married March 5, 1879, Garrard County, KY
Died March 28, 1905
Spouse: Mary E. Scott

3. James Woodward Lunsford

Born September 15, 1855, Clay County, KY
Married (1) 1884, Garrard County, KY
Died May 19, 1930, Lancaster, Garrard County, KY
Spouse (1) Mary F. Todd
Spouse (2) Jennie Blankenship

4. John Lunsford

Born August 30, 1858, Garrard County, KY
Died February 1859, Garrard County, KY

5. Martha Lunsford

Born August 30, 1858, Garrard County, KY
Married July 18, 1892, Lancaster, Garrard County, KY
Died March 1933, Cincinnati, Hamilton County, OH
Spouse: Al J. Wells

6. Jennie Lunsford

Born February 10, 1861, Garrard County, KY
Married March 5, 1879, Garrard County, KY
Died April 27, 1941, Cincinnati, Hamilton County, OH
Spouse: Will H. Scott
Child: **Charles Stephen Scott**
Spouse: Ethel Boyle

7. Elizabeth Lunsford

Born June 3, 1863, Garrard County, KY
Married July 13, 1889
Died March 22, 1948, Lincoln County, KY
Spouse: William Barnes

8. Eliza Francis Lunsford

Born February 5, 1868, Garrard County, KY
 Died December 24, 1942, Lancaster, Garrard County, KY

9. Alice Lunsford

Born August 9, 1870, Garrard County, KY
 Married June 26, 1895, Garrard County, KY
 Died September 8, 1940, Garrard County, KY
 Spouse: Jasper Chinn Cox
 Born November 25, 1875, Garrard County, KY
 Died April 14, 1949, Garrard County, KY
 Father: James Roe Cox Mother: Eliza Jane Sutton

CENSUS RECORDS OF JOEL LUNSFORD and PERMELIA HOLLINGSWORTH

1860 U. S. Census, Kentucky, Garrard County, Lancaster, Page 128

Lunsford Joel	41	Kentucky	Farmer	/ \$100
P.	35	Kentucky		
J. H.	09	Kentucky		
G.	06	Kentucky		
J. W.	04	Kentucky		
John	25	Kentucky	Farmer	/ \$70

1870 U. S. Census, Kentucky, Garrard County, Lancaster, Page 23

Lunsford Joel	50	Kentucky	Farmer	/ \$200
Permelia	44	Kentucky		
Henderson	18	Kentucky	Farm Laborer	
George	15	Kentucky	Farm Laborer	
Woodward	13	Kentucky		
Martha	12	Kentucky		
Elizabe	06	Kentucky		
Eliza F	03	Kentucky		

1880 U. S. Census, Kentucky, Garrard County, Bradley Springs, Route #1

Lunsford Joel	61	Kentucky	North Carolina	North Carolina
Melia	54	Kentucky	Kentucky	Kentucky
Martha	21	Kentucky	Kentucky	Kentucky
Lizzie	17	Kentucky	Kentucky	Kentucky
Eliza	12	Kentucky	Kentucky	Kentucky
Alice	10	Kentucky	Kentucky	Kentucky

[Joel was described as a farm hand with a broken ankle.]

1900 U. S. Census, Kentucky, Garrard County, Lancaster, E.D. 8, Page 7

Lunsford Joel	October	1818	81	Kentucky	Kentucky	Kentucky
Melia	May	1824	46	Kentucky	Kentucky	Kentucky
Eliza	February	1874	26	Kentucky	Kentucky	Kentucky

[They had been married 50 years; she had 8 children, 6 living. Eliza was a dressmaker.]

1910 U. S. Census, Kentucky, Garrard County, Lancaster, Danville St., Page 6B

Lunsford, Eliza F.	35	Head	Kentucky	Kentucky	Kentucky	Single
Amelia	84	Mother	Kentucky	Kentucky	Kentucky	Widow

[Eliza was a dressmaker. Her mother had 9 children, 6 living.]

Martha

**JAMES WOODWARD LUNSFORD,
SON OF JOEL LUNSFORD
SON OF PERMELIA HOLLINGSWORTH**

HUSBAND James Woodward Lunsford

Born September 15, 1855, Clay County, KY

Married (1) 1884

Married (2) December 23, 1896, Lincoln County, KY

Died May 19, 1930, Lancaster, Garrard County, KY

Buried in Lancaster Cemetery, Lancaster, Garrard County, KY

Father: **Joel Lunsford**

Mother: **Permelia Hollingsworth**

WIFE (1) Mary F. Todd

WIFE (2) Jennie Blankenship

CHILDREN

1. Walter Lunsford

2. Maggie Mae Lunsford

Born 1897, Lincoln County, KY

Died 1901

3. Daisy Lunsford

Born December 18, 1899, Lincoln County, KY

Spouse (1) Strother Hopkins

Spouse (2) John Heatwell

4. Ruth Lunsford

Born September 4, 1903, Lincoln County, KY

Married November 26, 1926

Spouse: Calvin Bard

5. Martha Lucinda Lunsford

Born February 14, 1905, Lincoln County, KY

Married December 24, 1928, Lincoln County, KY

Spouse: J. W. Peek

6. Nancy Lunsford

Born January 26, 1907, Lincoln County, KY

Spouse: (1) Eddie Fannin

Spouse (2) Al Kuprion

7. Clarence Lunsford

Born October 13, 1910, Lincoln County, KY

Spouse: (1) Evelyn Collins

Spouse (2) Gussie Mae Elliott

8. Elizabeth Early Lunsford

Born April 30, 1913, Lincoln County, KY

Spouse: Milford Sieter

**MARTHA LUCINDA LUNSFORD,
DAUGHTER OF JAMES WOODWARD LUNSFORD**

HUSBAND **J. W. Peek**
Married December 24, 1928, Lincoln County, KY

WIFE **Martha Lucinda Lunsford**
Born February 14, 1905, Lincoln County, KY
Father: **James Woodward Lunsford** Mother: Jennie Blankenship

CHILDREN

1. **Nellie Wilson Peek**
Born December 31, 1930, Lincoln County, KY
Married October 25, 1952
Spouse: Hubert Deathrage, Jr.
Children:
 1. **Ronnie Wayne Deathrage**
Born July 8, 1956, Lincoln County, KY
Married July 27, 1981
Spouse: Linda Barnes
 2. **Debra Lynn Deathrage**
Born November 11, 1961, Lincoln County, KY
Married July 14, 1984
Spouse: Terry Wilson
2. **Franklin D. R. Peek**
Born December 9, 1933, Lincoln County, KY
Married July 21, 1961
Spouse: Emma Lois Sheppard
Child:
 1. **Claud Jeffery Peek**
Born February 12, 1962, Lincoln County, KY
Married September 16, 1982
Spouse: Malissa Murphy
 2. **Cindy Lorainne Peek**
Born July 22, 1963, Lincoln County, KY
Married May 19, 1983
Spouse: Clifford Dick
3. **Ruth Jane Peek**
Born December 1, 1935, Lincoln County, KY
Married (1) 1957
Married (2) October 24, 1969
Spouse (1) Eugene Goode, Jr.
Spouse (2) James Ryan, Jr.
Children:
 1. **William Eugene Goode Ryan**
Born March 13, 1958, Lincoln County, KY
Spouse: Robin Wells
 2. **Jamie Marie Goode Ryan**
Born December 9, 1974
4. **George Thomas Peek**
Born January 29, 1943, Lincoln County, KY
Married January 15, 1966
Spouse: Janet Sue Emerson

Martha

Children:

1. **Suzanne Peek**
Born July 1966, Lincoln County, KY
Died September 30, 1966
2. **Lea Anne Peek**
Born February 7, 1974, Lincoln County, KY
3. **George Thomas Peek, II**
Born September 11, 1977, Lincoln County, KY
4. **Andrew Kyle Peek**
Born February 5 1985, Lincoln County, KY

**ALICE LUNSFORD,
DAUGHTER OF JOEL LUNSFORD,
DAUGHTER OF PERMELIA HOLLINGSWORTH**

HUSBAND **Jasper Chinn Cox**
Born November 25, 1875, Garrard County, KY
Married June 26, 1895, Garrard County, KY
Died April 14, 1949, Garrard County, KY
Buried in Lancaster Cemetery, Lancaster, Garrard County, KY
Father: James Roe Cox Mother: Eliza Jane Sutton

WIFE **Alice Lunsford**
Born August 9, 1870, Garrard County, KY
Died September 8, 1940, Garrard County, KY
Buried in Lancaster Cemetery, Lancaster, Garrard County, KY
Father: **Joel Lunsford** Mother: **Permelia Hollingsworth**

CHILDREN

1. **Jennie Kathleen Cox**
Born November 26, 1896, Lancaster, Garrard County, KY
Married November 12, 1919, Lancaster, Garrard County, KY
Died April 26, 1979, Lancaster, Garrard County, KY
Buried in Lancaster Cemetery, Lancaster, Garrard County, KY
Spouse: Harry Scott
Buried in Lancaster Cemetery, Lancaster, Garrard County, KY
Child: **Sarah Alice Cox**
Born November 29, 1920, Lincoln County, KY
Married July 31, 1943
Spouse: Frank Horton
Born March 19, 1920, Lincoln County, KY
Died 1993, Stanford, Lincoln County, KY
Father: John Horton Mother: Katharine Phillips
Children:
 1. **Alice Franklin Horton**
Born August 23, 1944, Stanford, Lincoln County, KY
Died 1995
Spouse: John Goyner

2. Jennie Katherine Horton

Born December 23, 1946, Stanford, Lincoln County, KY

Spouse: James Brown

3. Frank Horton, Jr.

Born May 23, 1951, Stanford, Lincoln County, KY

4. Ellenor Horton

Born February 13, 1953, Stanford, Lincoln County, KY

Spouse: Hobert Estep

2. Nellie Ballew Cox

Born October 1, 1898, Lancaster, Garrard County, KY

Married June 28, 1918, Lancaster, Garrard County, KY

Spouse: Herbert Lee Bailey

Born October 30, 1886, Fleming County, KY

Died October 5, 1957, Lancaster, Garrard County, KY

Father: William Bruce Bailey Mother: Rachel Adams

3. Richard Ryan Cox

Born/Died 1900, Garrard County, KY

CENSUS RECORDS OF ALICE LUNSFORD

1900 U. S. Census, Kentucky, Garrard County, Lancaster, E.D. 16, Page 18A

Cox, Jasper	October	1874	25	Kentucky	Kentucky	Kentucky
Alice	August	1873	26	Kentucky	Kentucky	Kentucky
Jennie	December	1895	04	Kentucky	Kentucky	Kentucky
Nellie	November	1897	02	Kentucky	Kentucky	Kentucky

[They had been married 5 years. She had 3 children, 2 living. He was a day laborer.]

1910 U. S. Census, Kentucky, Garrard County, Lancaster, E.D. 28, 9B

Cox, Jasper	35	Kentucky	Kentucky	Kentucky	Farmer
Alice	33	Kentucky	Kentucky	Kentucky	
Jennie	13	Kentucky	Kentucky	Kentucky	
Nellie	11	Kentucky	Kentucky	Kentucky	

[They had been married 15 years. She had 3 children, 2 living.]

**NELLIE BALLEW COX,
DAUGHTER OF ALICE LUNSFORD****HUSBAND Herbert Lee Bailey**

Born October 30, 1886, Fleming County, KY

Married June 28, 1918, Lancaster, Garrard County, KY

Died October 5, 1957, Lancaster, Garrard County, KY

Buried in Lancaster Cemetery, Lancaster, Garrard County, KY

Father: William Bruce Bailey Mother: Rachel Adams

WIFE Nellie Ballew Cox

Born October 1, 1898, Lancaster, Garrard County, KY

Father: Jasper Chinn Cox Mother: Alice Lunsford

CHILDREN**1. Harold Hardin Bailey**

Born June 2, 1919, Lancaster, Garrard County, KY

Married (1) 1943, Pulaski, Pulaski County, Virginia

Died February 20, 1982, Louisville, Jefferson County, KY

Spouse (1) Betty Stryker

Spouse 2) Nedra Ray

Born 1930, Garrard County, KY

Died April 1984, Louisville, Jefferson County, KY

Father: Harrison Ray Mother: Aileen McCulley

Child: Kendall Craig Bailey

Born January 27, 1959, Lancaster, Garrard County, KY

Spouse: Elizabeth Schweindau

2. Jack Cox Bailey

Born January 5, 1921, Lancaster, Garrard County, KY

Married April 6, 1946, Lexington, Fayette County, KY

Died November 1996

Spouse: Betsy Jane Ballard

Born October 13, 1920, Madison County, KY

Father: John Thomas Ballard

Mother: Flora Harrison

Children:

1. Oscar Lee Bailey

Born March 27, 1947, Danville, Boyle County, KY

Married March 19, 1976, Lexington, Fayette County, KY

Spouse: Helene Teater Roark

Born December 25, 1943, Richmond, Madison County, KY

Father: Adolph Teater

Mother: Farie Azbell

2. Donald Wayne Bailey

Born December 18, 1949, Danville, Boyle County, KY

Married October 21, 1978, Lancaster, Garrard County, KY

Spouse: Brilda Jean Marshbanks

Born February 9, 1954, Lancaster, Garrard County, KY

Father: Gilbert Marshbanks

Mother: Alva Lee Isaacs

3. Jack Cox Bailey II

Born October 30, 1955, Lancaster, Garrard County, KY

4. Bruce Allen Bailey

Born January 25, 1957, Lancaster, Garrard County, KY

Married April 21, 1979, Lancaster, Garrard County, KY

Spouse: Linda DeShon

Born July 30, 1954, Lancaster, Garrard County, KY

Father: Paul DeShon

Mother: Elizabeth Beasley

Child: **Tiffney Dawn Bailey**

Born April 13, 1983, Danville, Boyle County, KY

3. Geneva Francis Bailey

Born November 15, 1922, Lancaster, Garrard County, KY

Married August 1, 1945, Lancaster, Garrard County, KY

Spouse: Woodrow W. Bogie

Born January 27, 1916

4. Nellie Lee Bailey

Born May 18, 1924, Lancaster, Garrard County, KY

Married May 5, 1951, Danville, Boyle County, KY

Spouse: Frank Kelsy Jones

Born June 25, 1918, Kingsport, Sullivan County, TN

Father: Simon Jones

Mother: Stella Sue DuValt

Children:

1. Claudia Sue Jones

Born February 4, 1952, Kingsport, Sullivan County, TN

Spouse: Randell Blevens

Born September 5, 1950, Abingdon, Washington County, VA

Children:

1. Shannon Kimberly Blevens

Born February 3, 1973, Abingdon, Washington County, VA

2. Melony Brooke Blevens

Born May 21, 1977, Abingdon, Washington County, VA

3. Eric Randall Blevens

Born September 11, 1985, Abingdon, Washington County, VA

2. Kelsey Lee Jones

Born September 30, 1953, Kingsport, Sullivan County, TN

**JOHN LUNSFORD, SR.,
SON OF MARTHA HOLLINGSWORTH**

HUSBAND John Lunsford, Sr.
Born c. 1801, Ashe County, NC
Married (1) July 28, 1821, Clay County, KY
Father: Lemuel Lunsford I Mother: **Martha Hollingsworth**

WIFE (1) Polly Leatham

WIFE (2) Jane Butcher

WIFE (2) Mildred --
Born 1810, KY

CHILDREN

1. Elizabeth Lunsford
Born c. 1824, Clay County, KY
Married April 9, 1837, Clay County, KY
Spouse: **John Hollingsworth**
Born c. 1819, Clay County, KY
Father: **James Hollingsworth** Mother: Mary Smith

2. Elisha Lunsford, Sr.
Born October 16, 1825, Clay County, KY
Married (1) March 21, 1845, Clay County, KY
Married (2) by 1850
Died March 8, 1912, Metamora, Franklin County, IN
Spouse (1) **Elizabeth Lunsford**
Died before 1850
Father: **Isaac Lunsford I**
Spouse (2) Hannah Carter
Born May 1826, KY
Died July 7, 1910, Metamora, Franklin County, IN
Father: Willis Carter

3. -- (f.) Lunsford
Born 1825 - 1830

4. Lemuel Lunsford II
Born c. 1830, Clay County, KY
Married May 6, 1850, Clay County, KY
Spouse: Nancy Lunceford
Born c. 1823, KY
Children:

- 1. Edward Lunsford**
Born c. 1849, KY
- 2. Mary Lunsford**
Born c. 1858, KY
- 3. Sally E. Lunsford**
Born c. 1865, KY
- 4. James A. Lunsford**
Born c. 1867, KY
- 5. McJesse Lunsford**
Born c. 1869, KY

5. John Lunsford, Jr.
Born c. 1834, Clay County, KY
Married c. 1850
Spouse: Sylvania --
Born c. 1842, KY

Martha

Children:

1. **Sarah Lunsford III**
Born c. 1851, KY
2. **William Lunsford**
Born c. 1854, KY
3. **Isaac Lunsford III**
Born c. 1856, KY

6. **Richard Lunsford**

Born c. 1836, Clay County, KY

Married (1) June 16, 1857

Spouse (1) Nancy Ramsey

Spouse (2) Mary --

Born c. 1835, KY

Children:

1. **Lucinda Lunsford**
Born c. 1858, Clay County, KY
2. **Ca__ Lunsford**
Born c. 1861, Clay County, KY
3. **Daniel Lunsford**
Born c. 1862, Clay County, KY

7. **Ann Lunsford**

Born c. 1837, Clay County, KY

8. **James Lunsford II**

Born c. 1838, Clay County, KY

Married September 12, 1860, Clay County, KY

Spouse: Elizabeth J. Hornsby

Child: **Susan Lunsford IV**

Born c. 1864, Clay County, KY

9. **Matilda Lunsford**

Born c. 1841, Clay County, KY

CENSUS RECORDS OF JOHN LUNSFORD I

1830 U. S. Census, Kentucky, Clay County, Page 172

Lunceford, John

2 males	Under 5
1 male	20 - 30
1 female	Under 5
1 female	20 - 30

1840 U. S. Census, Kentucky, Clay County, Page 301

Lunceford, John

1 male	Under 5
2 males	5 - 10
2 males	10 - 15
1 male	30 - 40
1 female	Under 5
1 female	10 - 15
1 female	40 - 50

1850 U. S. Census, Kentucky, Clay County, #575

Lunsford, John	45	North Carolina
Mildred	40	Kentucky
Richard	15	Kentucky
Ann	13	Kentucky
James	12	Kentucky
Matilda	09	Kentucky

CENSUS RECORDS OF LEMUEL LUNSFORD II

1850 U. S. Census, Kentucky, Clay County, Kentucky District, Page 140

Lunsford, Lemuel	20	Kentucky
Nancy	27	Kentucky
Edward	01	Kentucky

1870 U. S. Census, Kentucky, Jackson County, Gray Hawk, Page 231B

Lunsford, Lemuel	37	Kentucky	Farmer	/ \$100
Nancy	26	North Carolina		
Mary	12	Kentucky		
Sally E.	05	Kentucky		
James A.	03	Kentucky		
McJesse	8/12	Kentucky		

CENSUS RECORD OF JOHN LUNSFORD, JR.

1860 U. S. Census, Kentucky, Jackson County, McKee, Page 855

Lunsford, John	26	Kentucky	Farmer
Sylvania	18	Kentucky	
Sarah	09	Kentucky	
William	09	Kentucky	
Isaac	06	Kentucky	

Lunsford, Sarah	40	North Carolina
Margaret	11	Kentucky

CENSUS RECORD OF RICHARD LUNSFORD

1870 U. S. Census, Kentucky, Clay County, Page 35

Lunceford, Richard	36	Kentucky	Farm Worker
Mary	35	Kentucky	
Loucinda	12	Kentucky	
Ca__	09	Kentucky	
Daniel	08	Kentucky	

CENSUS RECORD OF JAMES LUNSFORD II

1870 U. S. Census, Kentucky, Clay County, Sexton's Creek, Page 186 - 7

Lunceford, James	32	Kentucky	Farm Worker
Elizabeth	34	Kentucky	
Susan	06	Kentucky	
Jane	25	Kentucky	Housekeeper

ELISHA LUNSFORD
SON OF JOHN LUNSFORD I
ELIZABETH LUNSFORD,
DAUGHTER OF ISAAC LUNSFORD, SR.

HUSBAND Elisha Lunsford

Born October 16, 1825, Clay County, KY
 Married (1) March 21, 1845, Clay County, KY
 Married (2) by 1850
 Died March 8, 1912, Metamora, Franklin County, IN
 Father: **John Lunsford, Sr.** Mother: Jane Butcher

WIFE (1) Elizabeth Lunsford

Born 1834, Clay County, KY
 Died before 1850
 Father: **Isaac Lunsford, Sr.**

WIFE (2) Hannah Carter

Born May 1826, KY
 Died July 7, 1910, Metamora, Franklin County, IN
 Father: Willis Carter

ORANGE COUNTY CALIFORNIA
 GENEALOGICAL SOCIETY

Martha

CHILDREN

1. Mildred Lunsford

Born c. 1847, Clay County, KY

2. Susan Lunsford IV

Born c. 1849, Clay County, KY

Spouse: -- Ramsey

Children:

1. Martha A. Ramsey

Born 1871, KY

2. Elisha R. Ramsey

Born 1874, KY

3. Turner Ramsey

Born 1877, KY

4. Edward Ramsey

Born May 1883, KY

3. John Lunsford III

Born c. 1854, KY

4. Solomon Lunsford

Born May 15, 1857, KY

5. George Lunsford

Born c. 1861, KY

Married August 20, 1886, Decatur County, IN

Spouse: Rebecca E. Powers

Born c. 1865

Died August 1, 1909, Shelbyville, Shelby County, IN

6. Elisha L. Lunsford, Jr.

Born August 4, 1863, Kenton County, KY

Married (1) April 1, 1886, Decatur County, IN

Married (2) February 15, 1892, Vernon, Jennings County, IN

Died March 12, 1934, Jennings County, IN

Spouse (1) Eliza A. Wilford

Spouse (2) Eliza Henrietta Basham

Born April 1876, Jennings County, IN

Died May 18, 1945, Jennings County, IN

Father: Daniel Basham

Mother: Catherine Powers

Children:

1. Kate Lunsford

Born c. 1888, KY

2. Leona Lunsford

Born December 14, 1892, Acton, Marion County, IN

Married December 10, 1910, Vernon, Jennings County, IN

Died November 5, 1964, Westport, Decatur County, IN

Spouse: Bower Roark

Born May 29, 1893, Zenas, Jennings County, IN

Died August 23, 1969, Westport, Decatur County, IN

3. Cora Lunsford

Born April 13, 1894, Shelby County, IN

Married March 22, 1911, Brewsville, Jennings County, IN

Died December 10, 1960, Westport, Decatur County, IN

Spouse: Jessie Summers

Born March 5, 1890, IN

Died April 13, 1972, IN

4. Hannah Catherine Lunsford

Born April 15, 1895, IN

Died October 9, 1896, IN

5. **Maynard Lunsford**
September 1, 1897, IN
Died September 1897, IN
6. **William Lewis, Lunsford**
Born September 1, 1897, Louisville, Jefferson County, KY
Died c. 1920
7. **Walter Roscoe Lunsford**
Born August 19, 1899, Jennings County, IN
Married (1) 1921, Indianapolis, Marion County, IN
Married (2) November 15, 1934, Shelbyville, Shelby County, IN
Died May 20, 1985, Greensburg, Decatur County, IN
Spouse (1) Agnes Miles
Born February 5, 1900,
Died August 28, 1925
Spouse (2) Bessie Miles
Born January 18, 1892, Nashville, Davidson County, TN
Died November 15, 1892, Greensburg, Decatur County, IN
8. **Milo Glen Lunsford**
Born April 9, 1901, IN
9. **Irvin A. B. Lunsford**
Born March 1, 1904, IN
Died September 4, 1904, IN
World War I Service

7. **Matilda Lunsford**
Born June 1864, KY
Married June 3, 1884, Shelby County, IN
Died after 1900
Spouse: Henry J. DeBaum
Born August 1862, IN
Died after 1900

Children:

1. **Henry L. DeBaum**
Born January 1885, IN
2. **Fanny E. DeBaum**
Born August 1886, IN
3. **Lisa A. DeBaum**
Born August 1889, IN
4. **Ithamer D. DeBaum**
Born June 1891, IN
5. **John DeBaum**
Born March 1893, IN
6. **Hannah R. DeBaum**
Born August 1894, IN
7. **Fanny J. DeBaum**
Born July 1896, IN
8. **James H. DeBaum**
Born May 1899, IN

8. **Richard R. Lunsford**
Born c. 1869, KY
Married December 24, 1894, Shelby County, IN
Spouse: Cora B. Smith
Born March 1876, IN

Children:

1. **Emma R. Lunsford**
Born Jun 1897, Shelby County, IN
2. **Mary J. Lunsford III**
Born May 1899, Shelby County, IN
3. **Irvin Lunsford**
Born September 14, 1901, Franklin County, IN

Martha

4. -- Lunsford

Born July 30, 1903 (died as infant)

5. Milton Lunsford

6. Robert Lunsford

7. Patience Lunsford

CENSUS RECORDS OF ELISHA LUNSFORD I

1870 U. S. Census, Kentucky, Jackson County, Gray Hawk, Page 211B

Lunsford, Elisha	45	Kentucky	Farmer	\$300
Hannah	44	Kentucky		
Susan	21	Kentucky		
John	16	Kentucky	Farm Laborer	
Solomon	13	Kentucky	Farm Laborer	
George	09	Kentucky		
Elisha	07	Kentucky		
Matilda	05	Kentucky		
Richard	11/12	Kentucky		
Right, Eliza	23	Kentucky	Housekeeper	

1880 U. S. Census, Kentucky, Jessamine County, Pilgrim, Page 14

Lunsford, Elisha	55	Kentucky	Kentucky	Kentucky	Laborer
Hanna	59				
Ramsey, Susan	28				Daughter
Lunsford, George	19	Kentucky	Kentucky	Kentucky	Son
Elisha	16	Kentucky	Kentucky	Kentucky	Son/Laborer
Richard	11	Kentucky	Kentucky	Kentucky	Son/Laborer
Ramsey, Martha A.	09	Kentucky	Kentucky	Kentucky	Grandchild
Elisha	09	Kentucky	Kentucky	Kentucky	Grandchild
Turner	03	Kentucky	Kentucky	Kentucky	Grandchild
Hagler, George	2/12	Kentucky	North Carolina	North Carolina	Grandchild

1900 U. S. Census, Indiana, Shelby County, Sugar Creek 123/2

Lunsford, Elisha	90	October	1820	Kentucky	North Carolina	Virginia	Laborer
Hannah	79	May	1821	Kentucky	Kentucky	Kentucky	
Ramsey, Edward	17	May	1883	Indiana			Grandson

[They had 13 children, 6 living.]

ISAAC LUNS福德 I, SON OF MARTHA HOLLINGSWORTH

HUSBAND Isaac Lunsford I

Born c. 1804, Ashe County, NC

Married (1) c. 1821

Married (2) c. 1850

Died c. 1865, Jackson County, KY

Father: Lemuel Lunsford I

Mother: Martha Hollingsworth

WIFE (2) Eliza Ann Cottrell

Born c. 1837

Died before 1870, Clay County, KY

Father: Presley Cottrell

Mother: Mrs. Martha --

CHILDREN

1. -- (m.) Lunsford

Born c. 1822

2. William Lunsford

Born c. 1823, KY

Married November 24, 1842, Clay County, KY

Spouse: Susannah Lunsford I

Born c. 1830, Clay County, KY

3. Susan Lunsford

Born c. 1830, Clay County, KY
Married January 10, 1849, Clay County, KY
Spouse: Wiley Reid
Born c. 1823, KY

4. Sarah Lunsford

Born c. 1833, Clay County, KY
Married March 15, 1850, Clay County, KY
Spouse: William Hornsby
Born c. 1829, NC

5. Elizabeth Lunsford

Born 1834, Clay County, KY
Married March 21, 1845, Clay County, KY
Spouse: **Elisha Lunsford**
Born October 16, 1825, Owsley County, KY
Died March 8, 1912, Metamora, Franklin County, IN
Father: **John Lunsford, Sr.**
Spouse (2) Hannah Carter
Born May 1826, KY
Died July 7, 1910, Mertamora, Franklin County, IN
Father: Willis Carter

6. Isaac Lunsford II

Born c. 1839, Clay County, KY
Married January 19, 1858, Clay County, KY
Spouse: Viney Maupin
Spouse (2) Wiley G. Reunion

7. Martha Lunsford

Born March 1, 1851, Clay County, KY
Married December 18, 1868, Clay County, KY
Died July 5, 1888, KY
Spouse: Job Hornsby
Born c. 1848, KY
Father: Thomas J. Hornsby Mother: Larkie Shields
Children:
1. **Elizabeth Hornsby**
Born c. 1870, Clay County, KY
2. **Jennie Lee Hornsby**
Born October 12, 1877, Clay County, KY
Died August 25, 1935
3. **Jane C. Hornsby**
Born October 1, 1878, Clay County, KY

8. George M. Lunsford

Born September 13, 1853, Clay County, KY
Married October 13, 1871, Clay County, KY
Spouse: Sally Hornsby
Born April 9, 1856, Clay County, KY
Father: Jacob Hornsby Mother: Malinda Barrett
Children:
1. **Henry Lunsford II**
Born c. 1874, Clay County, KY
2. **Spencer Lunsford**
Born c. 1876, Clay County, KY
3. **William Lunsford**
Born c. 1878, Clay County, KY

Martha

9. Henry C. Lunsford I

Born October 19, 1855, Clay County, KY
Married November 16, 1875, Clay County, KY
Spouse: Vacey Chandler
Born c. 1856, KY

Children:

1. **Mary Lunsford**
Born c. 1877, Clay County, KY
2. **Anderson Lunsford**
Born c. 1878, Clay County, KY

10. Jesse Coswell Lunsford

Born c. 1858, KY

11. Allen Lunsford

Born January 1862, KY
Married c. 1882
Spouse: Susan --
Born January 1862, KY

Children:

1. **Jennie Lunsford**
Born March 1883, KY
2. **William Lunsford**
Born February 1886, KY
3. **James Lunsford**
Born May 1891, KY
4. **Emma (Emmer) Lunsford**
Born November 1893, KY
5. **Charley Lunsford**
Born May 1896, KY
6. **Norman Lunsford**
Born April 1899, KY

12. Mary J. Lunsford II

Born c. 1863, KY

13. Nancy Lunsford

Born c. 1864, KY

CENSUS RECORDS OF ISAAC LUNS福德

1830 U. S. Census, Kentucky, Clay County, Page 165

Lunsford, Isaac

1 male	Under 5
2 males	5 - 10
1 male	20 - 30
1 female	Under 5
1 female	15 - 20
1 female	20 - 30

1840 U. S. Census, Kentucky, Clay County, Page 312

Lunceford, Isaac

1 male	10 - 15
1 male	15 - 20
1 male	30 - 40
2 female	5 - 10
1 female	10 - 15
1 female	30 - 40

1850 U. S. Census, Kentucky, Clay County, Kentucky District, Page 133

Lunsford, Isaac	45	North Carolina	Farmer	\$200
Isaac	11	Kentucky		
Holl, Joshua	60	Kentucky		

1860 U. S. Census, Kentucky, Jackson County, McKee, Page 855

Lunsford, Isaac	52	North Carolina	Farmer	\$300/1000
Eliza	23	Kentucky		
Martha	09	Kentucky		
George	06	Kentucky		
Henry C.	04	Kentucky		
Jesse C.	02	Kentucky		
Allen	3/12	Kentucky		

CENSUS RECORD OF SARAH LUNSFORD I

1850 U. S. Census, Kentucky, Clay County, House #574

Hornsby, William	21	North Carolina
Sarah	17	Kentucky

CENSUS RECORDS OF GEORGE LUNSFORD

1870 U. S. Census, Kentucky, Clay County, Manchester, Page 158

Lunsford, George	16	Kentucky	Farm worker
------------------	----	----------	-------------

(Enumerated with John Hornsby [58] and wife Sarah [34].)

1880 U. S. Census, Kentucky, Clay County, Page 537A

Lunsford, George	24	Kentucky	North Carolina	Kentucky
Sally	21	Kentucky	North Carolina	Kentucky
Henry	06	Kentucky	Kentucky	Kentucky
Spencer	04	Kentucky	Kentucky	Kentucky
William	02	Kentucky	Kentucky	Kentucky

CENSUS RECORDS OF HENRY C. LUNSFORD I

1870 U. S. Census, Kentucky, Clay County, Manchester, page 157

Lunceford, Henry	14	Kentucky	Farm worker
------------------	----	----------	-------------

(Enumerated with William [39] and Sarah [39].)

1880 U. S. Census, Kentucky, Clay County, Page 537A

Lunsford, Henry	22	Kentucky	North Carolina	Kentucky
Visa	24	Kentucky	North Carolina	Virginia
Mary	03	Kentucky	Kentucky	Kentucky
Anderson	02	Kentucky	Kentucky	Kentucky

CENSUS RECORDS OF ALLEN LUNSFORD

1870 U. S. Census, Kentucky, Clay County, Manchester, Page 157

Lunceford, Allen	11	Kentucky	Farm worker
------------------	----	----------	-------------

(Enumerated with Jobe [32] Hornsby and Martha [18] Hornsby, his sister.)

1900 U. S. Census, Kentucky, Jackson County, E.D. 59, Page 187

Lunceford, Allen	38	January	1862	Kentucky	Kentucky	Kentucky
Susan	38	January	1862	Kentucky	Kentucky	Kentucky
Jennie	17	March	1883	Kentucky	Kentucky	Kentucky
William	14	February	1886	Kentucky	Kentucky	Kentucky
James	09	Mary	1891	Kentucky	Kentucky	Kentucky
Emmer	06	November	1893	Kentucky	Kentucky	Kentucky
Charley	04	May	1886	Kentucky	Kentucky	Kentucky
Norm	01	April	1899	Kentucky	Kentucky	Kentucky

CENSUS RECORD OF MARY J. LUNSFORD II

1870 U. S. Census, Kentucky, Clay County, Manchester, Page 157

Lunsford, Mary J.	07	Kentucky
-------------------	----	----------

(Enumerated with James [31] and Martha [32] Barnett.)

Martha

**WILLIAM LUNSFORD,
SON OF ISAAC LUNSFORD I**

HUSBAND William Lunsford

Born c. 1823, KY

Married November 24, 1842, Clay County, KY

Father: **Isaac Lunsford I**

WIFE Susannah Lunsford I

Born c. 1830, Clay County, KY

CHILDREN

1. Mildred Permelia Lunsford

Born c. 1846, KY

2. James W. Lunsford

Born c. 1847, KY

Married c. 1874

Died December 21, 1906, Covington, Kenton County, KY

Spouse: Mary Petty

Died August 9, 1895, Covington, Kenton County, KY

Father: William C. Petty

3. John Lunsford

Born c. 1849, KY

4. Sylvana J. Lunsford

Born c. 1852, KY

5. Elisha Lunsford III

Born c. 1854, KY

6. David Lunsford

Born March 24, 1855, Clay County, KY

7. Isaac Newton Lunsford

Born January 21, 1857, KY

Died December 13, 1911, Greasy Creek, Bell County, KY

8. Sarah E. Lunsford

Born c. 1859, KY

Married September 4, 1890, Clay County, KY

Spouse: James Bishop --

9. Adam Lunsford

Born c. 1860, Jackson County, KY

10. Richard Lunsford

Born c. 1865, Jackson County, KY

11. William B. Lunsford

Born c. 1869, Jackson County, KY

CENSUS RECORDS OF WILLIAM LUNSFORD

1850 U. S. Census, Kentucky, Clay County, Kent District, Page 102

Lunceford, William	27	Kentucky
Susan	20	Kentucky
Mildred	05	Kentucky
James	03	Kentucky
John	7/12	Kentucky

1860 U. S. Census, Kentucky, Jackson County, McKee, Page 855

Lunsford, William	37	Kentucky	Farmer
Susan	30	Kentucky	
Permelia	14	Kentucky	
James	13	Kentucky	
John	11	Kentucky	
Sylvania	08	Kentucky	
Elisha	06	Kentucky	
David	05	Kentucky	
Isaac	03	Kentucky	
Sarah E.	01	Kentucky	

**JAMES W. LUNSFORD,
SON OF WILLIAM LUNSFORD**

HUSBAND James W. Lunsford

Born c. 1847, Clay County, KY

Married c. 1874

Died December 21, 1906, Covington, Kenton County, KY

Father: **William Lunsford**

Mother: Susannah Lunsford

WIFE Mary Petty

Born in Ohio

Died August 9, 1895, Covington, Kenton County, KY

Father: William C. Petty

CHILD: John William Lunsford

Born July 21, 1875, Covington, Kenton County, KY

Married April 6, 1898, Covington, Kenton County, KY

Died December 15, 1941, Kenmore, Erie County, NY

Spouse: Ora Conley

Born March 16, 1881, Butler, Pendleton County, KY

Died January 18, 1963, Ontario, Canada

Father: Jonathan Logan Conley

Mother: Florence Virginia Sorrell

Children:

1. William Guy Lunsford

Born April 12, 1899, KY

Died 1950, Miami, Dade County, FL

Spouse: Mary Robinson

Died 1998

Child: **John Paul Lunsford**

Born 1938

2. Harry Edwin Landice Lunsford

Born 1903, Covington, Kenton County, KY

Died February 16, 1959, San Antonio, TX

3. Vivian Loretta Lunsford

Born May 4, 1908, Covington, Kenton County, KY

Married December 8, 1923, Covington, Kenton County, KY

Died February 6, 1993, Largo, Pinellas County, FL

Spouse: Charles Edward Johnson

Born October 5, 1903, Perris, Bourbon County, KY

Died April 14, 1895, Largo, Pinellas County, FL

Father: Harry Johnson

Mother: Agnes Ratchford

Martha

Children:

1. Edward Guy Johnson

Born August 18, 1925, Covington, Kenton County, KY
Married September 3, 1947, Kenmore, Erie County, NY
Spouse: Nancy Dean Devlin
Children:

1. Jamie Jay Johnson

Born September 29, 1952, Oklahoma City, Oklahoma County, OK
Married June 21, 1981, Costa Mesa, Orange County, CA
Spouse: George Hunter
Born July 25, 1952, San Diego, CA

Children

1. Jayson David (Goodman) Hunter

Born November 18, 1974, Orange, Orange County, CA
Married September 5, 1998, Riverside, Riverside County, CA
Father: David Leon Goodman
Spouse: Katie Dilworth
Born January 10, 1976

2. Jaycob Tracey Hunter

Born January 21, 1986, Anaheim, Orange County, CA

2. Karen Jo Johnson

Born October 1, 1954, Buffalo, Erie County, NY
Married April 8, 1978, El Toro, Orange County, CA
Spouse: Doug E. Kaus

3. Claudia J. Johnson

Born May 20, 1957, Buffalo, Erie County, NY
Married September 3, 1977, Laguna Hills, Orange County, CA
Spouse: Bruce Crookshank

2. William Harry Johnson

Born June 2, 1938, Syracuse, NY
Married Peterborough, Ontario, Canada

3. Mary Ruth Johnson

Born September 26, 1942, Buffalo, Erie County, NY
Married May 28, 1966, Toronto, Ontario, Canada
Spouse: Lloyd Jones

4. John Charles Johnson

Born June 30, 1946, Buffalo, Erie County, NY
Spouse: Barbara --

5. Kathy Lee Johnson

Born January 31, 1949, Buffalo, Erie County, NY
Spouse: Alian Courtois

**SUSAN LUNSFORD II,
DAUGHTER OF ISAAC LUNSFORD I**

HUSBAND Wily Reed

Born c. 1823, KY
Married January 10, 1849, Clay County, KY

WIFE Susan Lunsford II

Born c. 1830
Father: **Isaac Lunsford I**

CHILDREN

1. Abner Reed

Born August 1850, KY
Spouse: Obedience --
Born c. 1835, KY

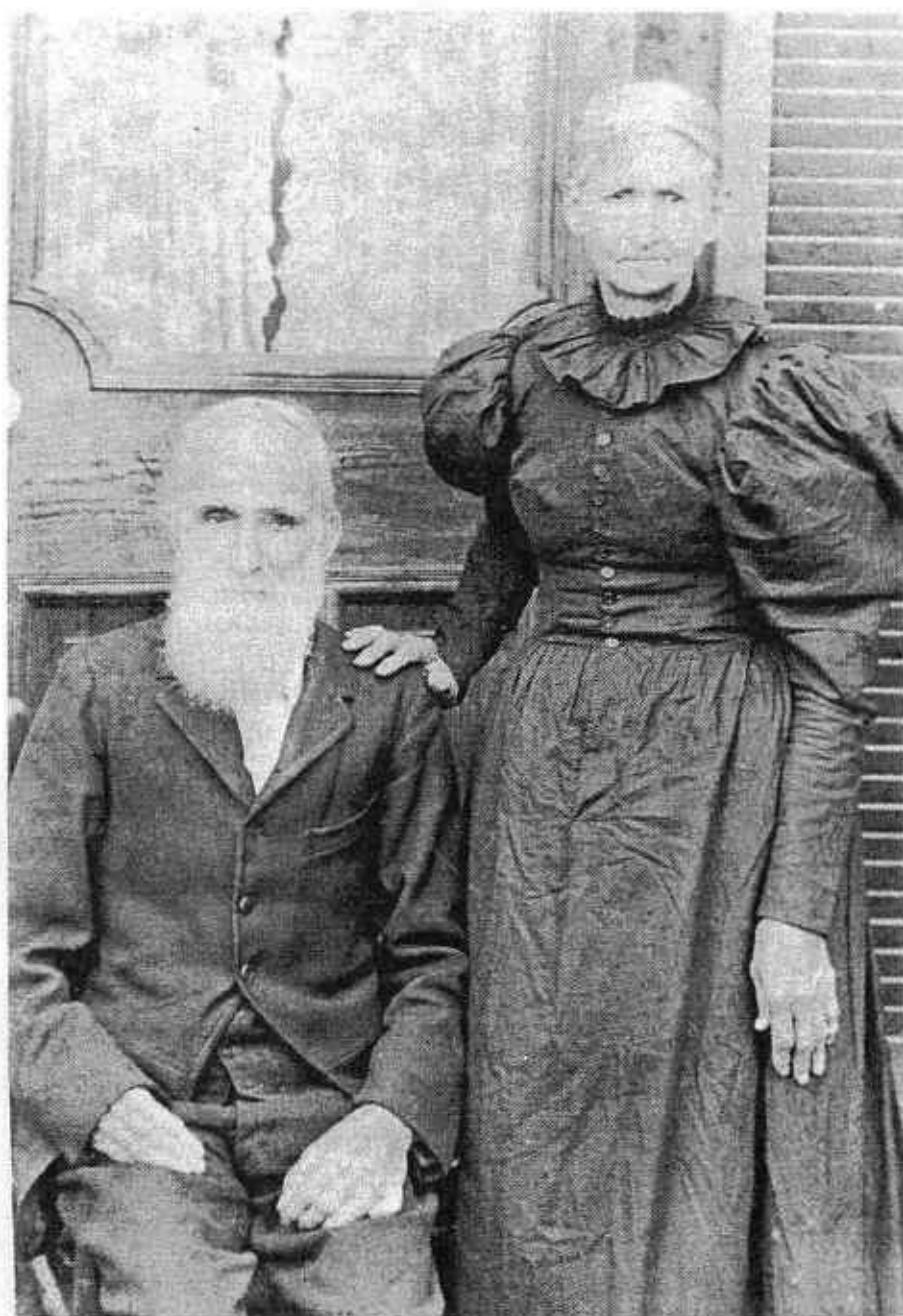

Joel and Permelia Hollingsworth Lunsford



James
Woodward
Lunsford



Jennie, Alice, and Elizabeth Lunsford



Eliza Lunsford

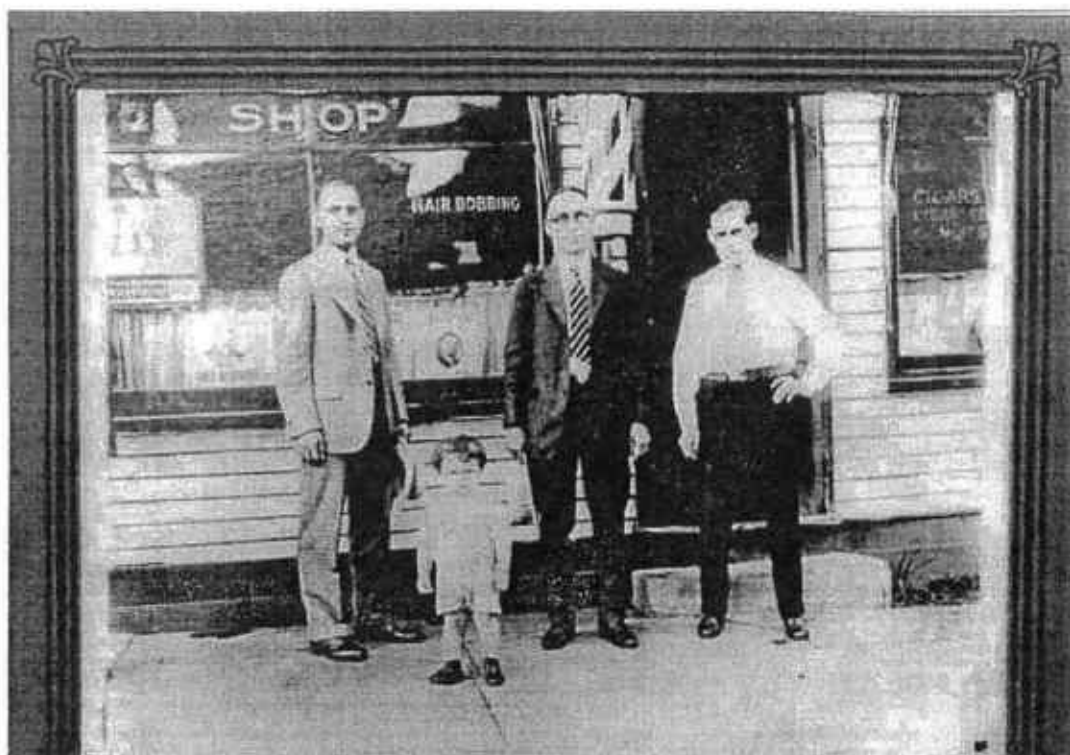

William Guy Lunsford, Edward Guy Johnson, Nephew and child



Front row: Vivian Loretta Lunsford Johnson with son, William Henry Johnson
Back row: Edward Guy Johnson (Vivian's son), John William Lunsford and Ora Conley Lunsford,
(Vivian's grandparents), William Guy Lunsford with son, John Paul Lunsford,
(Vivian's brother and nephew)

Martha

**HIRAM B. LUNSFORD, SR.,
SON OF MARTHA HOLLINGSWORTH
LYDIA HOLLINGSWORTH,
DAUGHTER OF WILLIAM HOLLINGSWORTH**

HUSBAND Hiram B. Lunsford, Sr.

Born c. 1805, Ashe County, NC

Married February 14, 1828, Clay County, KY

Died July 2, 1890, Estill County, KY

Father: Lemuel Lunsford I

Mother: **Martha Hollingsworth**

WIFE Lydia Hollingsworth

Born c. 1806, Ashe County, NC

Died 1904, Beattyville, Lee County, KY

Father: **William Hollingsworth**

Mother: Rhoda Reed

CHILDREN

1. Maria Lunsford

Born c. 1829, Clay County, KY

2. Celia Lunsford

Born c. 1832, Clay County, KY

Spouse (1) George Harris

Spouse (2) -- Richardson

Spouse (3) Jack Lund

Children:

1. James Harris

Child: **Mamie Harris**

Spouse: -- Norton

2. Bud Harris

3. Amanda Harris

4. Sarah Harris

Spouse: Archabald Morris

3. Elisha Lunsford

Born c. 1833, Clay County, KY

Married (1) November 28, 1852

Married (2) August 8, 1861

Died March 12, 1873

Spouse (1) Isabell Embry

Spouse (2) Minerva Jones

Children:

1. Wicagah Lunsford

Born c. 1858

2. Hiram Lunsford IV

Born c. 1873

4. Hiram B. Lunsford, Jr.

Born May 4, 1836, Clay County, KY

Married October 29, 1858

Died December 19, 1919, Rocky Hill, Van Buren County, AR

Buried in Lunsford Cemetery, Dennard, Van Buren County, AR

Spouse: Nancy P. Thornton Arvin

Born September 4, 1838, Irvine, Estill County, KY

Died February 15, 1929, Rocky Hill, Van Buren County, AR

5. James Lunsford

Born c. 1838, Clay County, KY
 Married September 23, 1858
 Died July 23, 1965
 Spouse: Lucy Harris

6. Sally Sarah Lunsford

Born c. 1843, Clay County, KY
 Married March 25, 1862
 Spouse (1) Hudson Brinegar
 Spouse (2) Jake Tuggle

7. George W. Lunsford

Born April 1846, Clay County, KY
 Died July 27, 1926
 Civil War Service
 Spouse (1) Josephine Boswell
 Spouse (2) Nancy Jane Collins

8. Permelia Lunsford

Born August 15, 1848, Clay County, KY
 Married January 3, 1867
 Died February 1, 1903
 Buried in Wagersville Cemetery, Estill County, KY
 Spouse: John Henry Land
 Born August 17, 1843, St. Camp, KY
 Died May 14, 1908
 Child: **John Land**
 Born January 1, 1870

CENSUS RECORDS OF HIRAM B. LUNSFORD, SR. and LYDIA HOLLINGSWORTH

1830 U. S. Census, Kentucky, Clay County, Page 165

Lunsford, Hiram

2 free white males	20 - 30
2 free white females	Under 5
1 free white female	20 - 30

1840 U. S. Census, Kentucky, Clay County, Page 314

Lunsford, Hiram

2 free white males	Under 5
1 free white male	30 - 40
2 free white females	10 - 15
1 free white female	20 - 30

1850 U. S. Census, Kentucky, Owsley County, Page 286

Lunsford, Hiram	45	North Carolina	Farmer
Lydia	44	Unknown	
Maria	21	Kentucky	
Cealia	18	Kentucky	
Elisha	17	Kentucky	
Hiram	14	Kentucky	
James	12	Kentucky	
Sally	09	Kentucky	
George	04	Kentucky	
Permelia	02	Kentucky	

1860 U. S. Census, Kentucky, Estill County, Irvin, Page 32

Lunsford, Hiram	55	North Carolina	Farmer	\$1000/2000
Liddy	55	Kentucky		
Sarah	16	Kentucky		
George	14	Kentucky		
Permelia	12	Kentucky		

Martha

1870 U. S. Census, Kentucky, Estill County, Page 593B

Lunceford, Hiram	58	North Carolina	Farmer	\$700/800
Lydia	56	North Carolina		
Micazer	12	Kentucky		

1880 U. S. Census, Kentucky, Jackson County, Page 478A

Lunceford, Hiram	74	North Carolina	North Carolina	North Carolina	Farmer
Lydia	72	North Carolina	North Carolina	North Carolina	
Silah	51	Kentucky	Kentucky	Kentucky	

LUNS福德 TRAILS

Hiram Lunsford (1805, NC) and Lydia Hollingsworth (1806, NC) were married and raised their eight children on farms in Kentucky. Reports differ about how Hiram met his death. According to his death certificate, he died of consumption (tuberculosis). A second account, given by his granddaughter Martha Lunsford Wilkey says "he was burning brush on his farm in Jackson County, Kentucky when his pant leg got caught in the brush and he couldn't get loose. Lydia called him to dinner and finally went out to see why he hadn't come. She found him badly burned, and he lived only a few days."

After Hiram's death, Lydia lived with Hiram, Jr. in Lee County, Kentucky. Mary Jane Lunsford Williams remembered her grandmother Lydia, sitting "by a certain window, knitting and doing patchwork," and remarked about her "beautiful, black eyes." Granddaughter Martha, who believed Lydia to have been one-quarter Indian (of an unknown tribe) recalled how Lydia's pet dog had run after them as they took Lydia's body to the cemetery.

Hiram, Jr. (1836, KY) and his wife, Nancy, (1838, KY) had a total of ten children. They had been married about four years when Hiram enlisted in the Eighth Regiment, Kentucky Infantry in 1861 at Estill Springs. Much of his three years of service was spent in hospitals. Family tradition says that "he got so thin that his wife, Nancy, a small woman about five feet tall, could lift him, even though he was . . . nearly six feet tall." Nancy moved with the children to Indiana to protect them from the war, but she was known to leave them there with a friend while she and another lady rode horseback a great distance to visit their husbands.

Hiram and Nancy's first two children were born in Kentucky; the next three, in Indiana. The next two were born in Kansas after the Civil War where they homesteaded near Lawrence. Finally the last three children were born back in their native Kentucky. Their daughter Lucy remembered their returning to Kentucky by covered wagon some years after the Civil War. They lived on a 1,000-acre farm deeded to them by Nancy's father, Davis Arvin. The cedar log house, built by Nancy's parents, was two-story in the front. The farm was "all virgin timber, and included a grist mill and sawmill about 10 miles out of Beattyville, Kentucky in Lee County. The Kentucky River flowed right by the house.

The land was mountainous with steep cliffs. Their family made a living buying land and logging the timber. Trees were trimmed, branded, slid over the cliff into the river, and floated downstream to sawmills. Lucy, daughter of Nancy and Hiram, Jr., married Clayton Reynolds. Their children played on stumps that were 6 feet across. Lucy's brother George, according to stories originating with George's daughter, Martha Lunsford Wilkey, relate that "Papa (George) grew up near Beattyville, going to school and helping on the farm. He worked on the Kentucky River, helping take rafts of logs down the river to Frankfort and other markets. Sometime he cooked for the loggers on the shanty."

Lucy told how her parents reared their family with prayer, reading the Bible each day. Pappy, as she called Hiram, was great to "sing the songs of praise to his Maker." According to granddaughter Mattie Walton, Hiram and Nancy, who were Methodists, opened their Kentucky farm to host the periodic camp meetings conducted by traveling ministers. About the end of June or early July, when the crops had been "laid by," meetings were conducted daily for two to four weeks. People came from miles around and camped out, sleeping in wagons and on the ground. Poles were situated and

branches cut to provide a "brush arbor" for the meetings. In typical fashion, Hiram and Nancy provided food, including fresh corn and apples from their farm.

Hiram served as a judge in Lee County, but in 1913, Hiram and Nancy moved to Arkansas with six of their children: Jessie, Josie, Hiram III, George, Lydia, and Mary Ann. Hiram died of a stroke and was buried on his farm near Leslie, Arkansas in 1917.

[Edited from a collection of stories by Coral Babb.]

**HIRAM B. LUNSFORD, JR.,
SON OF HIRAM B. LUNSFORD, SR.
SON OF LYDIA HOLLINGSWORTH**

HUSBAND Hiram B. Lunsford, Jr.

Born May 4, 1836, Clay County, KY

Married October 29, 1857, Irvine, Estill County, KY

Died December 19, 1919, Rocky Hill, Van Buren County, AR

Buried in Lunsford Cemetery, Dennard, Van Buren County, AR

Father: **Hiram B. Lunsford, Sr.**

Mother: **Lydia Hollingsworth**

WIFE Nancy P. Thornton Arvin

Born September 4, 1838, Irvine, Estill County, KY

Died February 15, 1929, Rocky Hill, Van Buren County, AR

Buried in Lunsford Cemetery, Dennard, Van Buren County, AR

Father: Davis Arvin

Mother: Nancy --

CHILDREN

1. Jesse W. Lunsford

Born November 7, 1858, Irvine, Estill County, KY

Married January 15, 1880, Irvine, Estill County, KY

Died September 27, 1947, AR

Spouse: Laura Rebecca Cantor

Born October 17, 1860, Lee County, KY

Died May 29, 1889, Lee County, KY

Father: William C. Cantor Mother: Rachael Hoover

2. John G. Lunsford

Born January 18, 1861, Irvine, Estill County, KY

Died October 11, 1880

3. George William Lunsford

Born September 3, 1863, Edinburgh, Johnson County, IN

Married March 26, 1896, Clark County, KY

Died May 27, 1931, Oak Grove, Jackson County, MO

Spouse: Mattie Reynolds

Born c. 1879

Died April 27, 1931

Children:

1. Martha Lunsford

Born February 9, 1897, Clark County, KY

Spouse: William R. Wilkey

2. Florence Lunsford

Born May 18, 1902, Estill County, KY

Married July 4, 1919

Spouse: Albert Watts

Children:

1. Vernon Albert Watts

2. Hobert Watts

3. Asa Lunsford

Born October 21, 1906, Estill County, KY

Married March 22, 1933

Spouse: Alva Bybee

Child: **Clarice Jean Lunsford**

Born 1834

4. Nancy Emiline Lunsford

Born July 26, 1908

Died April, 1913

5. Nora Thornton Lunsford

Born August 8, 1913, Estill County, KY

Died October 22, 1918

Buried in Lunsford Cemetery, Dennard, Van Buren County, AR

4. Annabella Lunsford

Born September 18, 1865, Edinburg, Johnson County, IN

Died December 8, 1865, Edinburg, Johnson County, IN

5. Lucy Jane Lunsford

Born January 14, 1867, Edinburg, Johnson County, IN

Married (1) January 28, 1890, Lee County, KY

Died April 20, 1959

Spouse (1) Clayton Reynolds

Born 1872

Died April 19, 1897, Lee County, KY

Spouse (2) Bedford Tuggle

Spouse (1) Mary Etta Rice

Children: Arthur Tuggle, William Tuggle, Mattie Tuggle, Ivan Tuggle

Children:

1. Ernest J. Reynolds

Born September 1891, Lee County, KY

2. Wesley Reynolds

Born April 1894, Lee County, KY

3. Rosa Reynolds

Born February 1895, Lee County, KY

4. William Clayton Reynolds

Born December 1898, Lee County, KY

5. Jessie Tuggle

6. Hiram Tuggle

6. Susan Catherine Lunsford

Born August 24, 1869, Crawford County, KS

Married October 9, 1896, Lee County, KY

Died June 20, 1928, Estill County, KY

Buried in Noland Cemetery, South Irvine, KY

Spouse: James M. Young

Born October 1866, Estill County, KY

Died June 20, 1928

Children:

1. Hetty Young

Born December, 1897, Lee County, KY

Spouse: Jim Young

2. Taylor Young

Born 1900, Lee County, KY

3. Fannie Young

Born 1902, Estill County, KY

4. Robert Young

Born 1905, Estill County, KY

5. Bertha Young

Born 1907, Estill County, KY

7. Hiram H. Lunsford III

Born October 9, 1871, Gerard, Douglas County, KS
 Married November 17, 1893, Estill County, KY
 Died September 13, 1929, Pearson, Cleburne County, AR
 Spouse: Mary Frances Elizabeth Williams
 Born June 6, 1868, Beattyville, Lee County, KY
 Died September 12, 1957, Little Rock, Pulaski County, AR
 Father: George Samuel Williams Mother: Ermine Akers

8. Lydia Alice Lunsford

Born May 16, 1874, Beattyville, Lee County, KY
 Married July 18, 1891, Lee County, KY
 Died December 15, 1931, Rocky Hill, Van Buren County, AR
 Buried in Rocky Hill, Van Buren County, AR
 Spouse: Joseph Jesse Reynolds
 Born October 1869, Lee County, KY
 Died 1907

Children:

1. George Allie Reynolds

Born August 1, 1893, Clark County, KY
 Married July 4, 1918, Franklin County, OH
 Died May 4, 1950, Franklin County, OH
 Spouse: Helen Melvina Bowles
 Born August 5, 1899, Franklin County, OH
 Died January 1953
 Father: Ward E. Bowles Mother: Mae E. Alrich

Child: George Elon Reynolds

Born May 12, 1919, Franklin County, OH
 Married June 1941, Franklin County, OH
 Died April 26, 1976, Franklin County, OH
 Spouse: Mary Jane Samuel

Born June 21, 1921, Richmond, Hanover County, VA
 Died December 25, 1951, Franklin County, OH
 Father: Dewey S. Samuel Mother: Nellie Cunningham

Child: Wayne Douglas Reynolds

Born October 3, 1949, Franklin County, OH
 Married June 9, 1973, Paramus, Bergen County, NJ
 Spouse: Susan Lynne Sherman

Born December 31, 1950, Bridgeport, Franklin County, CT
 Father: Richard Sherman Mother: Doris Marion Zabriskie

Child: Kevin Mark Reynolds

Born December 4, 1975, Honolulu, Honolulu County, Oahu, HI

2. Mattie Beatrice Reynolds

Born April 2, 1895, Clark County, KY
 Spouse: Chester Walton
 Child: Roy Walter

3. Nancy Emelene Reynolds

Born July 1, 1898, Lee County, KY
 Spouse: Doral Watts

4. Grace Reynolds

Born November 29, 1901, Lee County, KY
 Died 1970, Dennard, Van Buren County, AR
 Spouse: Grover Watts

5. Oren B. Reynolds

Born October 29, 1904, Estill County, KY
 Died 1997, Dennard, AR

6. Almireen Reynolds

Spouse (1) John Morgan
 Spouse (2) Sanford B. Brumley

Martha

9. Mary Ann Lunsford

Born January 7, 1877, Beattyville, Lee County, KY

Married October 29, 1896, Lee County, KY

Spouse: Elias Edward Young

Born November 1871, KY

Children:

1. Stanley Young

Born September 1897, Lee County, KY

2. Lilly Young

Born August 1899, Lee County, KY

3. Nancy Young

4. Mary Young

10. Robert Boyd Lunsford

Born June 30, 1880, Lee County, KY

Married May 3, 1904, Estill County, KY

Died December 17, 1959, Irvine, Estill County, KY

Buried in the Lunsford Cemetery, Wisemantown, Estill County, KY

Spouse: Joice Tuggle

Born February 10, 1888, Estill County, KY

Died March 28, 1972, Knoxville, Knox County, TN

Father: Jesse Tuggle Mother: Nancy Webb

CENSUS RECORDS OF HIRAM B. LUNSFORD, JR.

1870 U. S. Census, Kansas, Crawford County, Crawford, Page 20

Lunsford, Hiram	34	Kentucky	Farmer	\$2000/350
Nancy	33	Kentucky		
Jessie	11	Kentucky		
John G.	10	Kentucky		
George W.	06	Indiana		
Lucy J.	04	Indiana		
Susan C.	9/12	Kansas		
Jessie	21	Kentucky	Farm Laborer	

1880 U. S. Census, Kentucky, Lee County, Page 498B

Lunseford, Hiram	44	Kentucky	North Carolina	Kentucky	Farmer
Nancy P.	42	Kentucky	Kentucky	Kentucky	
John G.	19	Kentucky	Kentucky	Kentucky	
George W.	17	Indiana	Kentucky	Kentucky	
Lucy J.	13	Indiana	Kentucky	Kentucky	
Susan K.	11	Arkansas	Kentucky	Kentucky	
Hiram	09	Arkansas	Kentucky	Kentucky	
Lidda A.	06	Kentucky	Kentucky	Kentucky	
Mary A.	03	Kentucky	Kentucky	Kentucky	

1900 U. S. Census, Kentucky, Lee County, New Virginia, E.D. 48, Page 10A

Lunsford, Hiram	May	1836	64	Kentucky	North Carolina	North Carolina
Nancy	September	1838	61	Kentucky	Kentucky	Kentucky
Robert	June	1880	19	Kentucky	Kentucky	Kentucky
Reynolds, Lucy J.	June	1870	30	Indiana	Kentucky	Kentucky
Ernest J.	September	1891	08	Kentucky	Kentucky	Indiana
Wesley B.	April	1894	06	Kentucky	Kentucky	Indiana
Rose	February	1895	05	Kentucky	Kentucky	Indiana
Clayton	December	1897	02	Kentucky	Kentucky	Indiana

[They had 11 children, 8 living. Daughter Lucy and her children are listed.]

1910 U. S. Census, Kentucky, Estill County, Riddell, E.D. 46, Page 2A

Lunsford, Hiram	73	Kentucky	North Carolina	North Carolina	Farmer
Nancy T.	70	Kentucky	Kentucky	Kentucky	
Reynolds, Nancy E.	12	Kentucky	Kentucky	Kentucky	

[They were married 53 years with 11 children, 8 living. Nancy is a granddaughter.]

CENSUS RECORDS OF SUSAN C. LUNSFORD

1900 U. S. Census, Kentucky, Lee County, New Virginia; E.D. 48, Page 10A

Young, James	October	1866	33	Kentucky	Kentucky	Kentucky	Farmer
Susan	August	1869	30	Indiana	Kentucky	Kentucky	
Hetty	December	1897	02	Kentucky	Kentucky	Kentucky	
Taylor		1900	6/12	Kentucky	Kentucky	Kentucky	

[They were married 3 years. She had 2 children, 2 living.]

1910 U. S. Census, Kentucky, Estill County, Irvine, E.D. 43, Page 10B

Young, James	43	Kentucky	Kentucky	Kentucky	Farmer
Susan C.	40	Kentucky	Kentucky	Kentucky	
Hettie	12	Kentucky	Kentucky	Kentucky	
Taylor	10	Kentucky	Kentucky	Kentucky	
Fannie	08	Kentucky	Kentucky	Kentucky	
Robert	05	Kentucky	Kentucky	Kentucky	
Bertha	03	Kentucky	Kentucky	Kentucky	

[They each had been married once for 13 years and had 5 children, 5 living.]

**JESSE LUNSFORD,
SON OF HIRAM B. LUNSFORD, JR.**

HUSBAND Jesse W. Lunsford

Born November 7, 1858, Irvine, Estill County, KY

Married January 15, 1880, Irvine, Estill County, KY

Died September 27, 1947, AR

Father: **Hiram B. Lunsford, Jr.**

Mother: Nancy P. Thornton Arvin

WIFE Laura Rebecca Cantor

Born October 17, 1860, Lee County, KY

Died May 29, 1889, Lee County, KY

Father: William C. Cantor

Mother: Rachael Hoover

CHILDREN**1. Mary Jane Lunsford**

Born December 23, 1880, Lee County, KY

Married January 9, 1901, Lee County, KY

Died June 15, 1976, Epes, Greene County, AL

Spouse: Albert Akers Williams

Born September 29, 1865, Lee County, KY

Died January 3, 1958, Epes, Greene County, AL

Spouse (1) Elba Shearer

Father: George Williams

Mother: Ermine Akers

2. John W. Lunsford

Born February 28, 1882, Lee County, KY

Married March 18, 1911, Lee County, KY

Died May 23, 1930

Spouse: Mary Gilkey

Children:

1. **Lucile Lunsford**2. **Nell Lunsford****3. William Buford Lunsford**

Born December 8, 1883, Lee County, KY

Married September 12, 1907

Spouse: Nittie Bineth

000000 REFERENCE ONLY

4. Josie Lunsford

Born October 1885, KY

Spouse: Charles Peters

Children:

1. Bessie Peters
2. Jessie B. Peters

CENSUS RECORDS OF JESSE LUNS福德

1880 U. S. Census, Kentucky, Lee County, Page 496B

Lunsford, Jesse	21	Kentucky	Kentucky	Kentucky	Laborer
Rebecca	19	Kentucky	Kentucky	Kentucky	
Rachel D--	09	Kentucky	Kentucky	Kentucky	(niece)
Riddle, Susan E.	01	Kentucky	Kentucky	Kentucky	(niece)

1900 U. S. Census, Kentucky, Lee County, New Virginia, E.D. 48, Page 9B

Lunsford, Jesse	41	November	1858	Kentucky	Kentucky	Kentucky	Farmer
Mary J.	19	December	1880	Kentucky	Kentucky	Kentucky	
John W.	17	February	1883	Kentucky	Kentucky	Kentucky	
William D.	16	December	1883	Kentucky	Kentucky	Kentucky	
Josie	14	October	1885	Kentucky	Kentucky	Kentucky	

[He is a widower.]

1910 U. S. Census, Kentucky, Estill County, Riddell, E.D. 46, Page 2B

Lunsford, Jessie	51	Kentucky	Kentucky	Kentucky	Widower
Williams, Albert	43	Kentucky	Kentucky	Kentucky	Son-in-law
Mary J.	29	Kentucky	Kentucky	Kentucky	Daughter
Vernon L.	08	Kentucky	Kentucky	Kentucky	
Ronald D.	06	Kentucky	Kentucky	Kentucky	
John A.	03	Kentucky	Kentucky	Kentucky	
Edericia	01	Kentucky	Kentucky	Kentucky	
Zion	21	Kentucky	Kentucky	Kentucky	
Roxie	19	Kentucky	Kentucky	Kentucky	
Edna	15	Kentucky	Kentucky	Kentucky	

[His daughter's family was living with him.]

MARY JANE LUNS福德, DAUGHTER OF JESSE LUNS福德

HUSBAND **Albert Akers Williams**

Born September 29, 1865, Lee County, KY

Married (2) January 9, 1901, Lee County, KY

Died January 3, 1958, Epes, Greene County, AL

Spouse (1) Elba Shearer

Father: George Williams

Mother: Ermine Akers

WIFE **Mary Jane Lunsford**

Born December 23, 1880, Lee County, KY

Died June 15, 1976, Epes, Greene County, AL

Father: **Jesse W. Lunsford**

Mother: Laura Rebecca Cantor

CHILDREN

1. Zion Williams

Born October 31, 1888, Lee County, KY

Died September 5, 1912

2. Roxie Williams

Born November 13, 1890, Lee County, KY

Married December 28, 1911, Wisemantown, Estill County, KY

Died July 9, 1981

Spouse: Carl Hall

Children: Mitchel Hall; Eugene Hall; Hobert Hall; William C. Hall; Pearl Hall;
Albert Hall

3. **Edna Williams**

Born December 31, 1894, Lee County, KY

Married December 24, 1913

Died in Ohio

Spouse: **Ernest Reynolds**

Born in Lee County, KY

Died in Ohio

Father: Clayton Reynolds

Mother: **Lucy Jane Lunsford**

Children:

1. **Fred Elias Reynolds**

Born October 11, 1914

2. **Ethel Elizabeth Reynolds**

Born September 2, 1916

3. **Elba Lucy Reynolds**

Born February 24, 1918

4. **Evaline Rose Reynolds**

Born June 28, 1920

5. **E. C. Reynolds**

6. **Albert Reynolds**

7. **Eldridge Reynolds**

4. **Vernon L. Williams**

Born January 11, 1902, Wisemantown, Estill County, KY

Spouse: Lucile Gibson

5. **Ronald D. Williams**

Born February 23, 1903, Wisemantown, Estill County, KY

Died December 12, 1966, Jacksonville, Duval County, FL

Spouse: Ruby --

Children:

1. **Ronald Williams**

2. **Ronell Williams**

6. **John A. Williams**

Born May 19, 1906, Wisemantown, Estill County, KY

Spouse: Josephine Flemming

7. **Eula Edessa Williams**

Born January 24, 1909, Wisemantown, Estill County, KY

Died May 23, 1912, Wisemantown, Estill County, KY

8. **Veva Thornton Williams**

Born October 29, 1911, Wisemantown, Estill County, KY

Died October 23, 1999

Spouse: John Henry Rogers

Children:

1. **Johnny Williams**

2. **Albert Williams**

3. **Mary Jane Williams**

9. **Carrie Mae Williams**

Born March 9, 1914, Wisemantown, Estill County, KY

Married May 7, 1932, Heiburger, Perry County, AL

Died February 2, 2000, Chickasaw, Mobile County, AL

Spouse: Vivian Clyde Criswell, Sr.

Born May 19, 1908, Alameda, AL

Died January 9, 1988, Mobile, Mobile County, AL

Father: James Alonza Criswell Mother: Battie Drinkard

10. **Bonnie Taylor Williams**

Born April 23, 1916, Wisemantown, Estill County, KY
Died February 3, 1973, Epes, Greene County, AL
Spouse: Kathleen Elizabeth Taylor

A FAMILY HISTORY POEM

By Mary Jane Lunsford

One day in the springtime,
When I was fourteen,
Sister and I and the boys between us
We moved back to our home
Where we lived before mother left us.
We were lonely at first
Our uncles and grandparents were lonely, too,
But we went to see them often.
At the close of day we would sing songs,
And my father would read a chapter
In the same little Bible that I now read.
There we would kneel while papa asked God to keep us
And thanked him for our blessings.

Those days have gone forever,
But not the memory of them.
I often go back in my dreams and daydreams
To the places where we spent so many hours together,
The swing on the double apple tree,
The hillside where we coasted in the snow,
The big pines where we went to get wintergreen and tea berries,
And in the springtime
We found the first snowdrops and sweet williams.

**CARRIE MAE WILLIAMS,
DAUGHTER OF MARY JANE LUNSFORD**

HUSBAND (1) Vivian Clyde Criswell, Sr.

Born May 19, 1908, Alameda, AL
Married May 7, 1932, Heiburger, Perry County, AL
Died January 9, 1988, Mobile, Mobile County, AL
Father: James Alonza Criswell Mother: Battie Drinkard

WIFE

Carrie Mae Williams

Born March 9, 1914, Wisemantown, Estill County, KY
Died February 2, 2000, Chickasaw, Mobile County, AL
Father: Albert Akers Williams Mother: **Mary Jane Lunsford**

CHILDREN

1. Vivian Clyde Criswell, Jr.

Born June 4, 1933, Fulton, Clarke County, AL
Married June 9, 1955, Prichard, Mobile County, AL
Spouse: Shirley Ann Cook
Born August 20, 1936, Red Level, Covington County, AL
Father: Ralph Cook Mother: Gladys Coffman

Children:

1. Vivian Clyde Criswell III

Born February 5, 1957, Portsmouth, Portsmouth County, VA
Married September 24, 1983, CN
Spouse: Jeannette Robert
Born February 23, 1963, ID

2. Susan Annette Criswell

Born December 11, 1959, Portsmouth, Portsmouth County, VA

Married July 23, 1988, Lebanon, New London County, CN

Spouse: Christopher Gantick

Born March 28, 1961, Germany

Child: **Brian William Gantick**

Born August 8, 1993, Brownfield, Oxford County, ME

2. Gladys Yvonne Criswell

Born March 1, 1936, Fulton, Clarke County, AL

Married (1) October 18, 1952, Grove Hill, Clarke County, AL

Married (2) August 9, 1964, Pascagoula, Jackson County, MS

Re-marriage to Spouse (1) December 28, 1999, Grove Hill, Clarke County, AL

Spouse (1) William Jack McHaney, Sr.

Born October 27, 1934, AL

Father: Leonard McHaney

Mother: Mildred Allen

Spouse (2) Eugene Varnadoe

Born August 18, 1916

Died April 16, 1997

Children:

1. Kathleen Marie McHaney

Born January 15, 1954, Fulton, Clarke County, AL

Married (1) December 20, 1969, Chickasaw, Mobile County, AL

Married (2) July 19, 1979

Married (3) October 30, 1995, Pigeon Forge, Sevier County, TN

Spouse (1) Aubrey Charles Butts

Spouse (2) Jimmy Brinson

Children:

1. Michael Shane Butts

Born February 20, 1971, Mobile, Mobile County, AL

2. Andrea Carrie Butts

Born August 27, 1974, Mobile, Mobile County, AL

Child: **Karman Marie Butts**

Born August 23, 1999, Garland, Dallas County, TX

3. James David Brinson

Born December 28, 1981, Mobile, Mobile County, AL

2. William Jack McHaney, Jr.

Born February 17, 1956, Fulton, Clarke County, AL

3. James William Criswell

Born February 12, 1939, Epes, Sumter County, AL

Married January 4, 1961, Mobile, Mobile County, AL

Spouse: Margaret Gates

Born March 13, 1943, Mobile, Mobile County, AL

Father: Harrison Gates

Mother: Ruth McKinley

Children:

1. Gwendolyn Yvonne Criswell

Born May 10, 1964, Mobile, Mobile County, AL

Married (1) September 1985, Liberty Community, Clarke County, AL

Married (2) 1997

Spouse (1) Billy Newberry

Spouse (2) Darrin Harvey

Father: Dan Harvel

Mother: Marie Phillips

Children:

1. Christopher William Newberry

Born December 10, 1986, Pascagoula, Jackson County, MS

2. Courtney Newberry

Born September 23, 1987, Mobile, Mobile County, AL

2. Vonda Kay Criswell

Born August 21, 1967, Portsmouth, Portsmouth County, VA

Married March 24, 1988, Grove Hill, Clarke County, AL

Spouse: Stevie Overton

Born July 1968, Grove Hill, Clarke County, AL

Father: Wayne Overton Mother: Martha Singleton

Child: **Carrie Ann Overton**

Born March 3, 1998, Selma, Dallas County, AL

3. Tanya Dawn Criswell

Born November 10, 1973, New London, New London County, CT

Married January 6, 1995, Liberty Community, Clarke County, AL

Spouse: Gil Vick

Born November 5, 1969, Demopolis, Marengo County, AL

Father: James Vick Mother: Margaret Singleton

4. Ruth Criswell

Born January 13, 1942, Fulton, Clarke County, AL

Married June 8, 1957, Peacock, Clarke County, AL

Spouse: Phillip Walker, Sr.

Born August 25, 1932, Peacock, Clarke County, AL

Father: R. C. Walker Mother: Helen Claudia Phillips

Children:

1. James Phillip Walker, Jr.

Born August 7, 1958, Grove Hill, Clarke County, AL

Married January 10, 1999, Dothan, Houston County, AL

Spouse: Sherry Lynn Cogburn

Born April 16, 1955

Father: Hosie Cogburn Mother: Ruby Brown

2. Cynthia Yvonne Walker

Born March 30, 1961, Fulton, Clarke County, AL

Married April 29, 1978, Columbia, Houston County, AL

Spouse: John Rocco Fowler, Sr.

Born October 2, 1958, Montgomery, Montgomery County, AL

Father: Albert Fowler Mother: Josephine Daddurno

Children:

1. John Rocco Fowler, Jr.

Born March 15, 1979, Grove Hill, Clarke County, AL

2. Jaclyn Marie Fowler

Born November 15, 1981, Dothan, Houston County, AL

3. Jessica Mary Fowler

Born February 28, 2000, Dothan, Houston County, AL

3. Tabitha Anne Walker

Born October 21, 1969, Grove Hill, Clarke County, AL

Married September 20, 1997, Dothan, Houston County, AL

Spouse: Raymond Albert Waterworth, Jr.

Born March 28, 1959, Baltimore, Baltimore County, MD

Father: Raymond Albert Waterworth, Sr. Mother: Nancy Izenok

**HIRAM H. LUNSFORD III,
SON OF HIRAM B. LUNSFORD, JR.**

HUSBAND Hiram H. Lunsford III

Born October 9, 1871, Gerard, Douglas County, KS
Married November 17, 1893, Estill County, KY
Died September 13, 1929, Pearson, Cleburne County, AR
Father: **Hiram B. Lunsford, Jr.** Mother: Nancy P. Thornton Arvin

WIFE Mary Frances Elizabeth Williams

Born June 6, 1868, Beattyville, Lee County, KY
Buried in Lunsford Cemetery, Dennard, Van Buren County, AR
Father: George S. Williams Mother: Emerine Akers

CHILDREN

1. Donna Lee Lunsford

Born September 22, 1884, Beattyville, Lee County, KY
Died August 22, 1898, Beattyville, Lee County, KY

2. Clayton Samuel Lunsford

Born April 28, 1897, Beattyville, Lee County, KY
Married (1) March 3, 1923, Junction City, Bolton County, KY
Spouse (1) Mattie Rae Tuggle
 Born May 26, 1900, Irvine, Estill County, KY
 Died September 10, 1927, Junction City, Bolton County, KY
 Father: Bedford Tuggle Mother: Mary Etta Rice
Spouse (2) Mary Helen Jones
Spouse (3) Elsie Williams
Children:

1. Charles Clayton Lunsford

Born/died December 9, 1923, Junction City, Bolton County, KY

2. Mary Elizabeth Lunsford

Born May 21, 1925, Junction City, Bolton County, KY
Married December 28, 1944
Spouse: Wilber Gene Farris

3. Margie Ellen Lunsford

Born August 27, 1927, Junction City, Bolton County, KY
Married August 30, 1947
Spouse: Loren Townsley

3. Ruth Amy Lunsford

Born November 16, 1898, Beattyville, Lee County, KY
Married August 28, 1916
Died February 9, 1963, Rocky Hill, Van Buren County, AR
Spouse: Jonah Lionel Harmon

Born March 10, 1893, Watauga County, NC

Died February 9, 1961, Little Rock, Pulaski County, AR

Father: Andrew Jackson Harmon Mother: Nancy --

Children:

1. Bertha Irene Harmon

Born June 15, 1917, Rocky Hill, Van Buren County, AR
Married April 23, 1933
Spouse: Johnny Holley

2. Susan Isabelle Harmon

Born July 9, 1919, Rocky Hill, Van Buren County, AR
Married September 15, 1939
Spouse: Ezra Lee Yant

3. **Juanita Frances Harmon**
Born September 10, 1921, Rocky Hill, Van Buren County, AR
Married September 14, 1940
Spouse: Warren Gimlin
4. **Arthur Calvin Harmon**
Born January 9, 1924, Rocky Hill, Van Buren County, AR
Married March 10, 1945
Spouse: Leona Shoemaker
5. **Velma Lucy Harmon**
Born June 17, 1926, Rocky Hill, Van Buren County, AR
Married April 1946
Spouse: Howard Proto
6. **Homer Charles Harmon**
Born April 26, 1928, Rocky Hill, Van Buren County, AR
Married June 2, 1952
Died June 19, 1986
Spouse: Edna Reynolds
7. **Martha Faye Harmon**
Born October 8, 1930, Dennard, Van Buren County, AR
Married October 15, 1950
Spouse: G. R. Cantrell
8. **Mary Charlotte Harmon**
Born October 10, 1933, Dennard, Van Buren County, AR
Died July 5, 1936, Rocky Hill, Van Buren County, AR
9. **Lula Josephine Harmon**
Born March 5, 1936, Dennard, Van Buren County, AR
Married (1) March 9, 1956
Spouse (1) Claud C. Cullen
Spouse (2) Arnold Blazek
10. **Albert Lionel Harmon**
Born October 11, 1938, Rocky Hill, Van Buren County, AR
Died 1987
Spouse: Valerie Lee
11. **John Lee Warren Harmon**
Born January 16, 1941, Rocky Hill, Van Buren County, AR
Spouse: Nancy Wiemes

4. **Maude Anne Lunsford**

Born October 29, 1900, Old Landing, Estill County, KY
Married January 10, 1925, KY
Died February 10, 1991, Des Moines, King County, WA
Buried in Glen Oaks Memorial Park, Chico, Butte County, CA
Spouse: William Bell

Born August 21, 1887, Stanford, Lincoln County, KY
Father: Levi Bell Mother: Mollie --

Children:

1. **Mary Edna Bell**
Born January 25, 1925, Bates City, Lafayette County, MO
Married October 1, 1941
Spouse: Albert Smith
2. **William Johnny Bell**
Born January 29, 1927, Oak Grove, Jackson County, MO
Married July 11, 1949
Spouse: Nicky Ellen Coldison
3. **Hiram Lee Bell**
Born December 14, 1929, Bates City, Lafayette County, MO
Married September 9, 1958
Spouse: Deanne Huston

4. James Thomas Bell

Born January 12, 1932, Oak Grove, Jackson County, MO
 Married July 8, 1956
 Spouse: Carol Thigpin

5. Lazina Bruce Bell

Born January 20, 1935, Dennard, Van Buren County, AR
 Married September 9, 1950
 Spouse: John W. Ennis

6. Fannie Georgia Bell

Born August 25, 1938, Ozark, Ozark County, MO
 Married June 29, 1954
 Spouse: Larry Taylor

5. Hiram Lunsford IV

Born July 14, 1902, Wisemantown, Estill County, KY
 Married August 27, 1926, Pearson, Cleburne County, AR
 Died March 9, 1990, Oroville, Butte County, CA
 Spouse: Norma Gene Sumner
 Born July 10, 1905, Mulberry, Crawford County, AR
 Died February 24, 1987, Chico, Butte County, CA
 Father: Jacob Harmon Sumner Mother: Arizona Ethel Thomas

Children:

1. Imogene Lunsford

Born April 12, 1927, Pearson, Cleburne County, AR
 Married April 24, 1948, Reno, Washoe County, NV
 Died May 14, 1994, Chico, Butte County, CA
 Spouse: Thomas Theodore Bigelow, Sr.
 Father: William E. Bigelow Mother: Ida --

Children:

1. Thomas Theodore Bigelow, Jr.

Born September 13, 1949, Oroville, Butte County, CA
 Married (1) in Columbia Falls, Flathead County, MT
 Married (2) August 15, 1998, Feather Falls, Butte County, CA
 Spouse (1) Mary Beth --
 Spouse (2) Gayle Farebrother
 Children:

1. Brooke Bigelow

2. Maggie Bigelow

2. David William Bigelow

Born July 10, 1951, Oroville, Butte County, CA
 Died July 12, 1951, Oroville, Butte County, CA

3. Steven Patrick Bigelow

Born January 27, 1958, Oroville, Butte County, CA
 Spouse: Heidi --

2. Thelma Vern Lunsford

Born December 27, 1928, Pearson, Cleburne County, AR
 Married July 24, 1949, Gardnerville, Douglas County, NV
 Spouse: John Peter Cardoza
 Born June 16, 1924, Twitchel Island, Rio Vista, Solano County, CA
 Father: Janiero Cardoza Mother: Eleanor Veronica Olivera

Children:

1. John Eugene Cardoza, Sr.

Born October 20, 1950, Sacramento, Sacramento County, CA
 Married May 20, 1972, Concord, Contra Costa County, CA
 Spouse: Michele Marie Bekakis
 Father: John Bekakis Mother: Bernice --

Children:

1. **John Eugene Cardoza, Jr.**

Born December 9, 1975, Concord, Contra Costa County, CA

Died October 29, 1999

Child: **Joseph Anthony Cardoza**

Born May 1995, Walnut Creek, Contra Costa County, CA

Mother: Karie Thompson

2. **Nicole Christine Cardoza**

Born December 26, 1980, Concord, Contra Costa County, CA

2. **Jimmy Dale Cardoza**

Born December 12, 1952, Martinez, Contra Costa County, CA

Married July 6, 1974, Concord, Contra Costa County, CA

Spouse: Jennifer Elaine Try

Born April 3, 1953, CA

Father: William Try

Mother: Naomi Kersey

Children:

1. **Caitlin Marie Cardoza**

Born April 8, 1988, San Francisco, San Francisco County, CA

2. **Samuel Albert Cardoza**

Born December 2, 1991, Berkeley, Alameda County, CA

3. **Lucille Lunsford**

Born September 2, 1934, Dennard, Van Buren County, AR

Married July 10, 1950, Reno, Washoe County, NV

Spouse: Jack Minor Hatfield

Born July 8, 1930, San Diego, San Diego County, CA

Died March 11, 1989

Father: Claud Hatfield

Mother: Valeria Minor

Children:

1. **Claudia Jean Hatfield**

Born April 13, 1951, Oroville, Butte County, CA

Spouse (1) Michael David Hensley

Spouse (2) Barry Warnock

Children:

1. **Michael David Hensley**

Born November 11, 1970, Oroville, Butte County, CA

Spouse: Margie Michelle Trickey

2. **Andrea Lynn Hensley**

Born April 28, 1972, Oroville, Butte County, CA

Father of children: Mark Jay Alba

Born November 2, 1963, Redondo Beach,

Los Angeles County, CA

Children:

1. **Jay Paul Alba**

Born August 13, 1993, Redondo Beach,

Los Angeles County, CA

2. **Kayleene Velura Alba**

Born November 24, 1994, Redondo Beach,

Los Angeles County, CA

3. **Shyana Jackalyn Hensley**

Born March 17, 2000, Oroville, Butte County,

Los Angeles County, CA

2. **Jack Minor Hatfield**

Born May 9, 1953, Oroville, Butte County, CA

Spouse (1) Gail Kent

Spouse (2) Margie Elaine Emmerick

Child: **Matthew Hatfield**

3. Norma Jean Hatfield

Born July 20, 1954, Cloverdale, Mendocino County, CA

Spouse (1) Gary C. Kadin

Spouse (2) Jerry Weston

Child: **Christopher Kadin**

4. David Worth Hatfield

Born December 15, 1955, Santa Rosa, Sonoma County, CA

Married December 1973

Spouse: Debra J. McDonald

Child: **Jennifer Hatfield**

4. Willie Alton Lunsford

Born November 18, 1938, Harrisburg, Ponsette County, AR

Married June 15, 1963, Reno, Washoe County, NV

Died June 21, 1976, Bend, Deschutes County, OR

Spouse: Stella Mae Fields

Born April 6, 1945, Oroville, Butte County, CA

Died August 27, 1997, Chico, Butte County, CA

Spouse (2) John Bunch

Father: Walter Fields

Mother: Maggie Logan

Children:

1. **John Wayne Lunsford Bunch**

2. **Lanis Von Lunsford Bunch**

5. Mary Ruth Lunsford

Born December 17, 1940, Gideon, New Madrid County, MO

Married June 8, 1958, Feather Falls, CA

Spouse: Clifford Miles Burdick

Born November 27, 1938, Oroville, Butte County, CA

Father: Robert Stanley Burdick

Mother: Juanita Taylor

Children:

1. **Bonita Lynn Burdick**

Born January 10, 1959, Oroville, Butte County, CA

Married March 31, 1984, La Pine, Deschutes County, OR

Spouse: Mark Chambers

Children:

1. **Andrea Chambers**

2. **Clifford Chambers**

2. **Richard Miles Burdick**

Born December 31, 1959, Oroville, Butte County, CA

3. **Michelle Rene Burdick**

Born March 13, 1961, Oroville, Butte County, CA

Married June 17, 1978, La Pine, Deschutes County, OR

Spouse: Gordon Shields

Child: **Nikita Shields**

4. **Pamela Sue Burdick**

Born November 1, 1962, Oroville, Butte County, CA

Married April 15, 1982, Reno, Washoe County, NV

Spouse: Russell Dean Terry

Born November 21, 1958

Father: Wilber Dean Terry

Mother: Madeline Rose Bynum

Children:

1. **Leanna Rose Terry**

Born November 5, 1982, Bend, Deschutes County, OR

Child: **Todd Dwain Archuleta**

Born October 6, 1998, Oroville, Butte County, CA

Father: Dirk Archuleta

Born March 21, 1981, Oroville, Butte County, CA

2. **Chad Clifford Terry**

Born February 20, 1984, Bend, Deschutes County, OR

3. **Mary Jean Terry**

Born April 15, 1987, Eureka, Humboldt County, CA

4. Kyle Wilber Terry

Born June 26, 1989, Merced, Merced County, CA

5. Rene Lynn Terry

Born October 20, 1998, Oroville, Butte County, CA

6. Mamie Lucy Lunsford

Born June 3, 1904, Wisemantown, Estill County, KY

Married (1) March 24, 1924, Searcy, White County, AR

Married (2) December 26, 1928, Harrisburg, Poinsett County, AR

Spouse (1) Thomas Arvin

Spouse (2) Elmer Adolph Witt

Born October 15, 1900

Father: William Henry Witt

Mother: Lena Cox

Children:

1. Wanda Maria Witt

Born December 14, 1929, Douglas, Converse County, WY

Married (1) December 22, 1952

Married (2) 1963

Spouse (1) Alvin E. Eagleton

Spouse (2) William Charles Jackson

2. Juanita La Vonne Witt

Born August 25, 1931, Clinton, Van Buren County, AR

Married (1) February 11, 1949

Married (2) May 1965

Spouse (1) Charles Frys

Spouse (2) Ira Dean Bruce

3. Warren Jackie Witt

Born April 3, 1933, Douglas, Converse County, WY

Spouse: Patricia --

4. Elmer Arthur Witt

Born March 3, 1935, Rogerville, Green County, MO

Died November 9, 1957

7. Jessie Graham Lunsford

Born January 31, 1906, KY

Married December 20, 1927, Dennard, Van Buren County, AR

Died December 4, 1946, Conway, Faulkner County, AR

Spouse: Garland Homer Beaver

Born November 8, 1903, Clinton, Van Buren County, AR

Married (2) August 1947

Spouse (2) Cassie Agnes Teague

Father: Henry Edward Beavers

Mother: Nancy Jane Rumley

Children:

1. Nolan Dale Beavers

Born September 28, 1932, Clinton, Van Buren County, AR

Married February 28, 1953

Spouse: Doris Coleen Hughes

2. Veda Jo Beavers

Born June 17, 1935, Clinton, Van Buren County, AR

Married July 2, 1955

Spouse: Ray L. Trawick

3. James Verl Beavers

Born April 21, 1937, Clinton, Van Buren County, AR

Married July 12, 1962

Spouse: Sharon Kay Weaver

8. George Zion Lunsford

Born March 18, 1908, Beattyville, Lee County, KY
 Married June 3, 1936, Marshall, Searcy County, AR
 Spouse: Alice Ingram

Born in Archie, Van Buren County, AR
 Father: William Ingram Mother: Mollie --

Children:**1. Roger Lloyd Lunsford**

Born August 26, 1937, Dennard, Van Buren County, AR

2. Jessie Marie Lunsford

Born August 17, 1939, Scotland, Van Buren County, AR

3. William Earl Lunsford

Born March 29, 1941, Clinton, Van Buren County, AR

4. Calvin Zion Lunsford

Born August 13, 1942, Osake, Van Buren County, AR

5. Clayton Clyde Lunsford

Born January 4, 1945, Walnut Grove, Sacramento County, CA

CENSUS RECORDS OF HIRAM H. LUNS福德

1900 U. S. Census, Kentucky, Lee County, New Virginia, E.D. 48, Page 9B

Lunsford, Hiram H.	October	1871	28	Kansas	Kentucky	Kentucky	Farmer
Fanny	June	1868	31	Kentucky	Virginia	Kentucky	
Clayton	April	1897	03	Kentucky	Kansas	Kentucky	
Ruth	November	1898	01	Kentucky	Kansas	Kentucky	

[They had been married 6 years. She had 3 children, 2 living.]

1910 U. S. Census, Kentucky, Estill County, Station Camp, E.D. 48, Page 12A

Lunsford, Hiram	37	Kansas	Kentucky	Kentucky
Fannie	41	Kentucky	Virginia	Kentucky
Clayton	13	Kentucky	Kentucky	Kentucky
Ruth	11	Kentucky	Kentucky	Kentucky
Maud	09	Kentucky	Kentucky	Kentucky
Hiram	07	Kentucky	Kentucky	Kentucky
Mayme	05	Kentucky	Kentucky	Kentucky
Julie	04	Kentucky	Kentucky	Kentucky
Georgie	02	Kentucky	Kentucky	Kentucky

[Each was married once for 16 years. They had 8 children, 7 living.]

ROBERT BOYD LUNS福德,
SON OF HIRAM B. LUNS福德, JR.

HUSBAND Robert Boyd Lunsford

Born June 30, 1880, Lee County, KY
 Married May 3, 1904
 Died December 17, 1959, Estill County, KY
 Buried in Lunsford Family Cemetery, Wisemantown, Estill County, KY
 Father: Hiram B. Lunsford, Jr. Mother: Nancy Thornton Arvin

WIFE Joicie Tuggle

Born February 10, 1888, Estill County, KY
 Died March 28, 1972, Knoxville, Knox County, Tennessee
 Buried in Lunsford Family Cemetery, Wisemantown, Estill County, KY
 Father: Jesse Tuggle Mother: Nancy G. Webb

Martha

CHILDREN

1. Nelly Lunsford

Born June 22, 1905, Estill County, KY
Married April 25, 1933, Winchester, Clark County, KY
Died November 18, 1993, Irvine, Estill County, KY
Buried in Lunsford Cemetery, Wisemantown, Estill County, KY
Spouse: Clyde Chester Keller
Born 1910, Owsley County, KY
Died September 2, 1966, Scottsburg, Scott County, IN
Buried in Mt. Eden Cemetery, Scottsburg, Scott County, IN
Father: Isaac Anderson Keller Mother: Malinda Shouse

Child: Coral Nell Keller

Born February 7, 1934, Wisemantown, Estill County, KY
Married May 19, 1951, Irvine, Estill County, KY
Spouse: Lewis Babb, Jr.
Born October 24, 1831, Jenks, Estill County, KY
Father: Lewis Babb, Sr. Mother: Minnie Jenkins

Children:

1. Lewis Alan Babb

Born November 22, 1953, Harlan, Harlan County, KY
Married July 7, 1976, Frankfort, Franklin County, KY
Spouse: Diava Paloulis

2. Tony Glen Babb

Born October 19, 1954, Harlan, Harlan County, KY
Died September 20, 1992
Spouse (1) Elaine Fleming
Spouse (2) Terri Dykesterhouse

3. John Kevin Babb

Born August 31, 1964, Berea, Madison County, KY
Married August 18, 1983, Frankfort, Franklin County, KY
Spouse: Teresa Tropolis
Born September 30, 1962, Frankfort, Franklin County, KY

2. -- (m.) Lunsford

Born/Died December 12, 1906, Wisemantown, Estill County, KY
Buried in Lunsford Cemetery, Wisemantown, Estill County, KY

3. -- (f.) Lunsford

Born/Died November 7, 1907, Wisemantown, Estill County, KY
Buried in Lunsford Cemetery, Wisemantown, Estill County, KY

4. -- (m.) Lunsford

Born/Died August 13, 1908, Wisemantown, Estill County, KY
Buried in Lunsford Cemetery, Wisemantown, Estill County, KY

5. -- (f.) Lunsford

Born/Died July 7, 1909, Wisemantown, Estill County, KY
Buried in Lunsford Cemetery, Wisemantown, Estill County, KY

6. Joicie Nancy Boyd Lunsford

Born October 10, 1910, Estill County, KY
Married November 16, 1940, Estill County, KY
Died December 25, 1994
Buried in Lunsford Cemetery, Wisemantown, Estill County, KY
Spouse: Charles Roscoe Wheeler
Born November 1, 1904
Died March 5, 1981, Estill County, KY

Children:

1. **Margarita Louise Wheeler**

Born May 24, 1941, Thomas, Estill County, KY

Spouse: Clyde Thomas

Died June 7, 1978

2. **Nancy Sue Wheeler**

Born July 7, 1944, Thomas, Estill County, KY

Married June 24, 1972, Campbellsville, Taylor County, KY

Spouse: Bill Dabney

Born November 8, 1932

Children:

1. **Ann Dabney**

Born October 21, 1974

2. **Neil Dabney**

Born July 7, 1977

3. **Robert Henry Wheeler**

Born February 26, 1948, Thomas, Estill County, KY

Married August 20, 1972,

Spouse: Burma J. Parker

Born Campbellsville, Taylor County, KY

Children:

1. **Melinda Jane Wheeler**

Born April 5, 1974

2. **Mary Fay Wheeler**

Born December 18, 1980

3. **Robert Clay Wheeler**

Born July 7, 1983

7. **Artemisia Whitehouse Lunsford**

Born August 18, 1913

Died November 10, 1919

Buried in Lunsford Cemetery, Wisemantown, Estill County, KY

8. **Robert Bruce Lunsford**

Born April 16, 1916, Wisemantown, Estill County, KY

Married October 24, 1940

Buried in Lunsford Cemetery, Wisemantown, Estill County, KY

Spouse: Jewel May

Born August 28, 1924, Salyersville, Magoffin County, KY

Children:

1. **Robert Bruce Lunsford II**

Born February 3, 1942

Spouse: Corrine Jones

Children:

1. **Anthony Wayne Lunsford**

Born September 10, 1965

2. **Jones Isaac Lunsford**

Born November 2, 1967

3. **Robert Joseph Lunsford**

Born June 16, 1970

2. **Ava Lynn Lunsford**

Born April 9, 1943

Married March 20, 1966

Spouse: Adrian McClellan

Children

1. **Joseph Adrian McClellan**

Born August 19, 1967

2. **Julie Ann McClellan**

Born July 13, 1968

3. **Michael Kenneth McClellan**

Born/Died November 26, 1970

3. William Travis Lunsford

Born October 2, 1944, Salyersville, Magoffin County, KY

Married October 21, 1967, Brassfield, Madison County, KY

Spouse: Shirley Marie Lakes

Born January 10, 1949, Richmond, Madison County, KY

Father: William Newton Lakes Mother: Mary Francis Gail Donella Brock

Children

1. Kelly Marie Lunsford

Born July 16, 1968, Richmond, Madison County, KY

Married November 3, 1990, Georgetown, Scott County, KY

Spouse: Ronald Lee Smith, Jr.

Born February 28, 1967, Lexington, Fayette County, KY

Father: Ronald Lee Smith, Sr. Mother: Lois Jean Mefford

Children:

1. Samuel Corey Smith

Born May 7, 1991, Georgetown, Scott County, KY

2. Travis Lee Nathaniel Smith

Born April 22, 1993, Lexington, Fayette County, KY

3. Zachary Tanner Alexander Smith

Born October 24, 1994, Lexington, Fayette County, KY

2. Heather Suely Lunsford

Born October 30, 1974, Georgetown, Scott County, KY

Married October 10, 1997, Georgetown, Scott County, KY

Spouse: Mark Leroy Rice

Born October 17, 1964, Olean, Cattaraugus County, NY

Father: Roger Leroy Rice Mother: Sharon Louise Hoffman

Child: **Skyler Jacob Rice**

Born February 3, 1998, Georgetown, Scott County, KY

4. James Boyd Lunsford

Born July 19, 1947

Spouse: Belinda Hall

Children

1. Athena Michelle Lunsford

Born March 27, 1974

2. Michael Isarel Lunsford

Born December 19, 1976

3. Alicia Lunsford

Born January, 1978

9. Raymond Tracy Lunsford

Born January 30, 1919

Died March 11, 1919

Buried in Lunsford Cemetery, Wisemantown, Estill County, KY

10. Dovie Catherine Lunsford

Born March 26, 1920

Married September 25, 1942

Died November, 1989, Knoxville, Knox County, TN

Spouse: Edwin Clayton Daniel I

Born August 11, 1918

Died August 1990, TN

Children:

1. Linda Lee Daniel

Born February 7, 1944, OH

Spouse: Bob Abbott

Born April 12, 1940

Children:

1. **Laura Elizabeth Abbott**
Born March 23, 1963
2. **Susan Catherine Abbott**
Born August 24, 1965
Died 1984
3. **Robert Daniel Abbott**
Born April 10, 1970

2. **Edwin Clayton Daniel II**

Born October 8, 1947, KY

Spouse: Carol --

Children:

1. **Stephanie Daniel**
2. **Douglas Paul Daniel**
3. **Edwin Clayton Daniel III**

3. **Becky Lou Daniel**

Born August 24, 1950, KY

Married May 9, 1969

Spouse (1) Paul West

Spouse (2) Marvin Gibson

Children:

1. **Paul Edward West**
Born October 25, 1973, TN
2. **Tracy LeAnn West**
Born November 27, 1974, TN

11. **Ralph Travis Lunsford**

Born July 12, 1922, Wisemantown, Estill County, KY

Died April 25, 1991

Buried in Lunsford Cemetery, Wisemantown, Estill County, KY

12. **Dorothy Elinor Lunsford**

Born October 22, 1924

Died December 11, 1979, Dayton, Montgomery County, OH

Buried in Lunsford Cemetery, Wisemantown, Estill County, KY

Spouse: Charles Abe Goode

Born February 1916, Cumberland, Harlan County, KY

Children:

1. **Charles Abe Goode II**
Born August 4, 1946, Irvine, Estill County, KY
2. **Brenda Joyce Goode**
Born September 3, 1947, Estill County, KY
Died May 28, 1949, Cumberland, Harlan County, KY
3. **Connie Josephine Goode**
Born April 8, 1950, Harland County, KY
Married at Chicago, Cook County, IL
Spouse: Roman V. Kuckie
Children:
 1. **Saundra Kaye Kuckie**
 2. **Christina Kuckie**
4. **William Eugene Goode, Sr.**
Born November 26, 1955, Cumberland, Harlan County, KY
Spouse: Kay --
Children:
 1. **William Eugene Goode, Jr.**
 2. **Amanda Goode**
Born December 7, 1979
5. **Thomas Edwin Dale Goode**
Born October 14, 1957, Cumberland, Harlan County, KY

Martha

13. Rudolph Gains Lunsford

Born May 23, 1926, Wisemantown, Estill County, KY
Married (1) October 26, 1947, Louisville, Jefferson County, KY
Married (2) October 24, 1973
Spouse (1) Elizabeth Cook
Born May 3, 1919, Louisville, Jefferson County, KY
Spouse (2) Martha H. Quiggins
Children:

1. **Judy Marie Lunsford**
Born April 8, 1949, Louisville, Jefferson County, KY
2. **Russell Wayne Lunsford**
Born June 19, 1950, Louisville, Jefferson County, KY
3. **Dennis Keith Lunsford**
Born January 21, 1952, Louisville, Jefferson County, KY
4. **Shirley Lunsford**
Born January 2, 1959, Louisville, Jefferson County, KY

14. Dale Quentin Lunsford

Born August 13, 1929, Wisemantown, Estill County, KY
Married (2) December 26, 1959, Louisville, Jefferson County, KY
Spouse (2) Betty Yvonne Hopper
Born July 18, 1937, Fonthill, Russell County, KY
Father: Estill Hopper Mother: Lucy Dorcas Hammond
Children:

1. **Matthew Dale Lunsford**
Born December 29, 1960, Louisville, Jefferson County, KY
2. **Martha Ann Lunsford**
Born July 18, 1964, Louisville, Jefferson County, KY
3. **Micah David Lunsford**
Born July 29, 1967, Louisville, Jefferson County, KY

15. Verna Thornton Lunsford

Born July 15, 1935
Married December 10, 1971, Estill County, KY
Buried in Lunsford Cemetery, Wisemantown, Estill County, KY
Spouse: Lucian Ben Alexander
Born March 1, 1911
Died June 30, 1983
Buried in Lunsford Cemetery, Wisemantown, Estill County, KY



Albert Williams and Mary Jane Lunsford Wedding Group



Jesse Lunsford and Grandchildren



Mary Jane Lunsford



Joseph Alexander Lunsford



Robert Boyd Lunsford with parents
Hiram and Nancy Lunsford



Patience and Elisha F. Lunsford



Teddie Lunsford



Family of Martha Jane, daughter of Elisha F Lunsford
Back row: Millard, Elish L., Mary, Rose, Wright
Front row: Nannie John P. M., Martha Jane Theodore (baby), James

Martha Buttrey Lunsford, Patience Kelly Lunsford



John Lunsford



Patience Manerva Lunsford



Roy and Bertha McQueen



Bertha McQueen's Grandchildren



Clarence Heath and Family

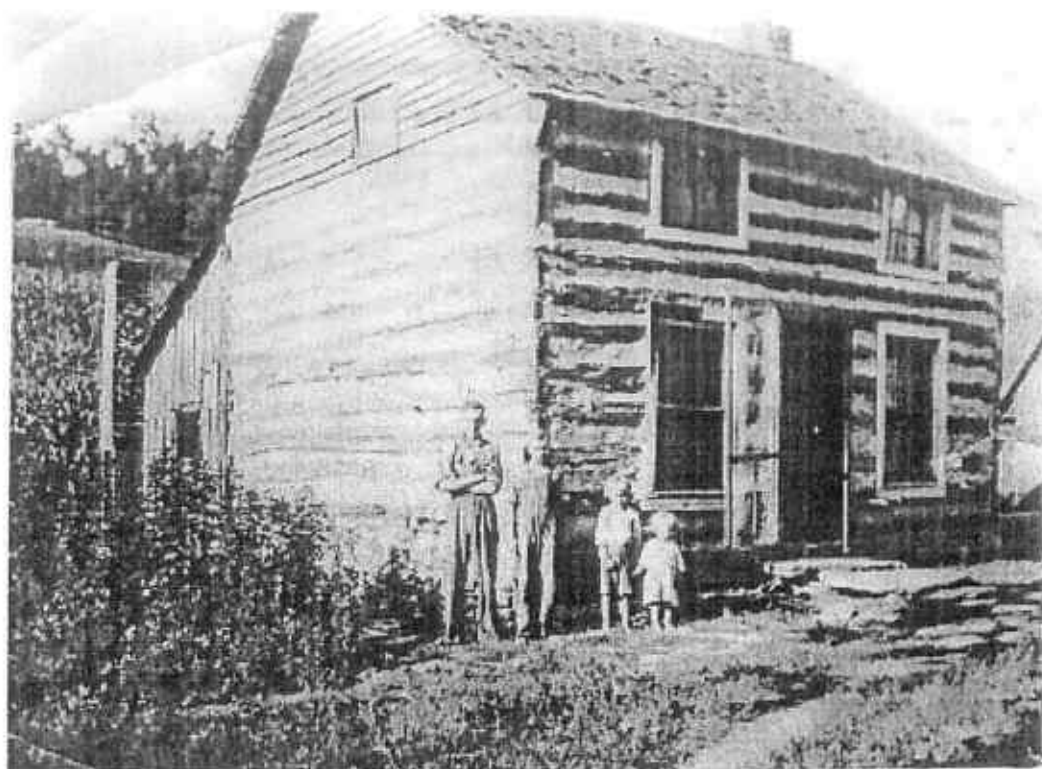

Home of the Henry Lunsford Family

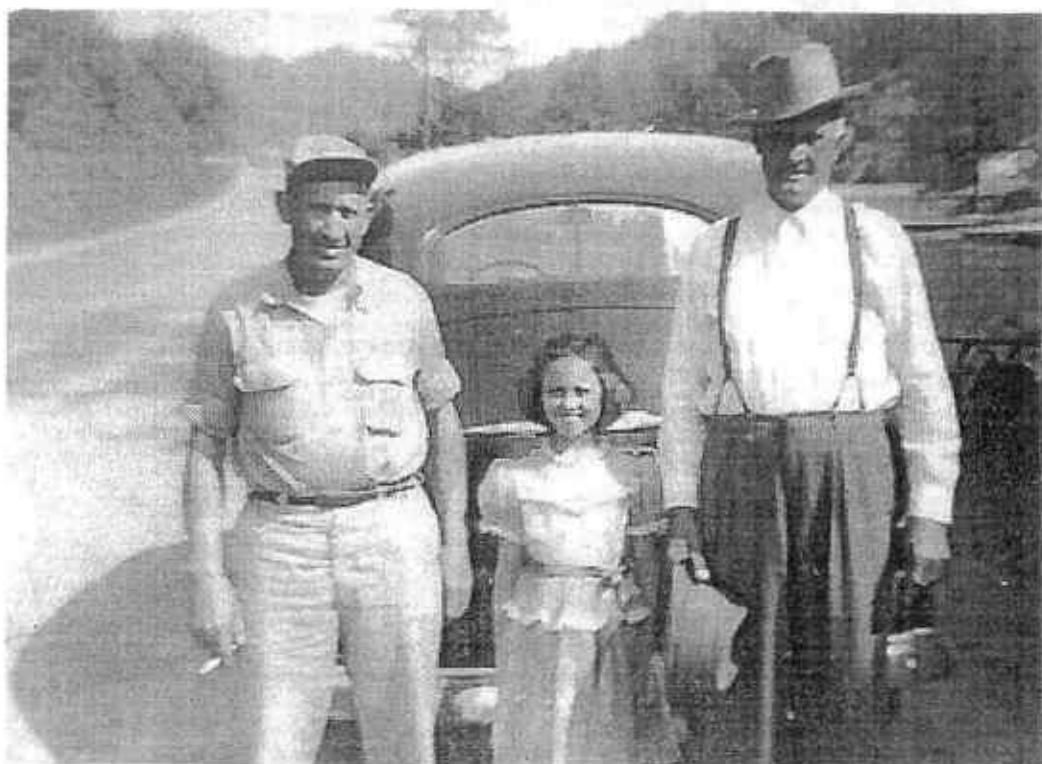

Hugh, Patty, and Henry Lunsford

Martha

**SILAS E. LUNSFORD, SR.,
SON OF MARTHA HOLLINGSWORTH
NANCY JANE HOLLINGSWORTH,
DAUGHTER OF WILLIAM HOLLINGSWORTH**

HUSBAND Silas E. Lunsford, Sr.

Born c. 1806, Ashe County, NC
Married (1) November 28, 1828, Clay County, KY
Married (2) October 6, 1855, Clay County, KY
Died February 25, 1872, Clay County, KY
Father: Lemuel Lunsford I Mother: **Martha Hollingsworth**

WIFE (1) Nancy Jane Hollingsworth

Born c. 1801, Ashe County, NC
Died September 25, 1853, Clay County, KY
Buried in Keith Cemetery, Jack's Branch, Clay County, KY
Father: **William Hollingsworth** Mother: Rhoda Reed
Spouse (1) John Read/Reed
Married March 9, 1819, Clay County, KY

WIFE (2) Sarah Lipps

Born c. 1829, Carter County, TN
Married (2) March 10, 1876, Clay County, KY
Died after 1880, Clay County, KY
Father: John Jesse Lipps Mother: Henrietta Pierce
Spouse (2) **Joseph Hubbard**
Spouse (1) Teddy Hubbard
Spouse (2) **Rebecca Hollingsworth II**

CHILDREN

1. Malinda Hollingsworth

Born September 12, 1827, Clay County, KY
Married December 9, 1851, Clay County, KY
Died May 3, 1900, Jackson County, KY
Buried in Doolittle Cemetery, Jackson County, KY
Spouse: Joseph Forman
Born c. 1818, Bourbon County, KY
Civil War Service
Died October 14, 1902, Ammie, Clay County, KY
Buried in Boston Gap Cemetery, Crane Creek, Clay County, KY

2. Calvin Lunsford

Born c. 1829, Clay County, KY
Married February 6, 1854, Clay County, KY
Spouse: Susan Baum
Born c. 1835, Clay County, KY

Children:

1. Mary M. Lunsford

Born c. 1855, Clay County, KY

2. Lutecia Lunsford

Born c. 1857, Clay County, KY

3. Lucinda Lunsford

Born c. 1859, Clay County, KY

3. Harvey Henry Lunsford

Born c. 1831, Clay County, KY
Spouse: Adeline --

4. Anderson Lunsford

Born c. 1834, Clay County, KY
 Married January 15, 1856, Clay County, KY
 Died March 12, 1885, Clay County, KY
 Civil War Service
 Spouse: Elizabeth Lipps
 Born c. 1832, Overton County, TN
 Died September 4, 1913, Clay County, KY
 Father: John Jesse Lipps Mother: Henrietta Pierce

5. William Lunsford

Born c. 1836, Clay County, KY

6. Isham Lunsford

Born c. 1838, Clay County, KY
 Married December 28, 1858, Clay County, KY
 Died October 18, 1863, New Orleans, Orleans Parrish, LA
 Civil War Casualty
 Spouse: Margaret Kelly
 Born November 1, 1843, Harlan County, KY
 Married (2) May 27, 1866, Clay County, KY
 Died January 22, 1938, Manchester, Clay County, KY
 Father: Joseph S. Kelly Mother: Delilah Parsons
 Spouse (2) **Perry Hollingsworth, Jr.**
 Born October 14, 1833, Clay County, KY
 Died August 6, 1912, Clay County, KY
 Civil War Service
 Father: **Perry Hollingsworth, Sr.** Mother: Martha Patsy Powell

7. Elisha F. Lunsford

Born October 31, 1839, Jack's Branch, Clay County, KY
 Married October 31, 1865, Manchester, Clay County, KY
 Civil War Service
 Died March 12, 1921, Manckey's Hill, Franklin County, IN
 Spouse: Patience Manerva Kelly
 Born June 4, 1847, Harlan County, KY
 Died April 1, 1934, Billingsville, Union County, IN
 Father: Joseph S. Kelly Mother: Delilah Parsons

8. Lucinda Lunsford

Born May 1842, Clay County, KY
 Married February 5, 1864, Clay County, KY
 Died November 13, 1917, Clay County, KY
 Spouse: **William B. Hubbard**
 Born February 1835, Clay County, KY
 Died July 28, 1922, Clay County, KY
 Father: **Eli Hubbard I** Mother: Elizabeth Silcox

9. James Lunsford

Born c. 1845, Clay County, KY
 Died March 13, 1863, Memphis, Shelby County, TN
 Civil War Casualty

10. Lucy Lunsford

Born c. 1856, Clay County, KY

11. Nancy Lunsford

Born c. 1857, Clay County, KY

12. Elizabeth Lunsford

Born c. 1857, Clay County, KY

Martha

13. Silas E. Lunsford, Jr.

Born c. May, 1860, Clay County, KY
Married January 22, 1878, Clay County, KY
Spouse: Lucinda Wells

14. Nelson Lunsford

Born c. 1862, Clay County, KY
Married March 8, 1880, Clay County, KY
Spouse: Elizabeth Chandler

15. McHenry Lunsford

Born April, 1865, Clay County, KY
Married (1) June 21, 1898, Clay County, KY
Married (2) c. 1901
Died c. 1939, Clay County, KY
Spouse (1) Rosa Garrard
Born October 1879, Clay County, KY
Spouse (2) Rose Clark
Father: Joe Clark

CENSUS RECORDS OF SILAS LUNSFORD and NANCY HOLLINGSWORTH

1820 U. S. Census, Kentucky, Clay County

Reed, John

3 free colored males
3 free colored females
1 white female

[John Reed already had a family when he married Nancy Hollingsworth.]

1830 U. S. Census, Kentucky, Clay County, Page 165

Lunsford, Silas

1 free white male	Under 5
1 free white male	20 - 30
1 free white female	5 - 10
1 free white female	20 - 30

1840 U. S. Census, Kentucky, Clay County, Page 300

Lunsford, Silas

2 males	Under 5
3 males	5 - 10
1 male	20 - 30
1 female	10 - 15
1 female	30 - 40

1850 U. S. Census, Kentucky, Clay County, Page 96

Lunsford, Silas	44	North Carolina	Gunsmith	\$500/
Nancy	52	North Carolina		
Malinda	23	Kentucky		
Calvin	21	Kentucky		
Harvey	19	Kentucky		
Anderson	16	Kentucky		
William	14	Kentucky		
Isham	12	Kentucky		
Elijah	08	Kentucky		
Lucinda	06	Kentucky		
James	05	Kentucky		

1860 U. S. Census, Kentucky, Clay County, Manchester, Page 6

Lunsford, Silas	55	North Carolina	Gunsmith	\$450/22
Sarah	40	Tennessee		
Elisha	18	Clay County, Kentucky	Farm Laborer	
James	15	Clay County, Kentucky		
Lucy	14	Clay County, Kentucky		
Nancy	03	Clay County, Kentucky		
Betsy	02	Clay County, Kentucky		
Silas	1/12	Clay County, Kentucky		

1870 U. S. Census, Kentucky, Clay County, Page 161, House 309

Lunceford, Silas	65	North Carolina	Farmer	\$400/200
Sarah	41	Tennessee		
Nancy	13	Kentucky		
Elizabeth	12	Kentucky		
Nelson	08	Kentucky		
McHenry	05	Kentucky		
Lunceford, James	67	Kentucky		

CENSUS RECORD OF CALVIN LUNSFORD

1860 U. S. Census, Kentucky, Clay County, Manchester, Page 12

Lunceford, Calvin	31	Clay County, Kentucky	Miller	\$100
Susan	25	Clay County, Kentucky		
Mary M.	05	Clay County, Kentucky		
Lutecia	03	Clay County, Kentucky		
Lucinda	01	Clay County, Kentucky		

**MALINDA HOLLINGSWORTH,
DAUGHTER OF NANCY JANE HOLLINGSWORTH**

HUSBAND Joseph Forman

Born c. 1818, Bourbon County, KY

Married December 9, 1851, Clay County, KY

Died October 14, 1902, Ammie, Clay County, KY

Buried in Boston Gap Cemetery, Crane Creek, Clay County, KY

Civil War Service

WIFE Malinda Hollingsworth

Born September 12, 1827, Clay County, KY

Died May 3, 1900, Jackson County, KY

Buried in Doolittle Cemetery, Jackson County, KY

Mother: Nancy Jane Hollingsworth

CHILDREN**1. Sophia Forman**

Born November 27, 1852, Clay County, KY

Married September 1870, AR

Spouse: Thomas E. Williamson

Born 1846, AR

2. Leuticia Jane Forman

Born November 15, 1854, Owsley County, KY

3. William Forman

Born c. 1857, KY

Married November 15, 1877, Laurel Creek, Clay County, KY

Died January 28, 1880, Clay County, KY

Spouse: Kisiah Jane Gabbard

Born April 27, 1854/56, Clay County, KY

Died October 27, 1933, Richmond, Wayne County, KY

Father: John Gabbard

Mother: Elizabeth Powery

Spouse (2) Lewis Hampton

ORANGE COUNTY CALIFORNIA
GENEALOGICAL SOCIETY

Martha

Children:

1. **Rachel Allen**
Born 1875, Clay County, MO
2. **Albert Furmon**
Born September 3, 1878, Clay County, KY
Married November 26, 1901, Cave Branch, Clay County, KY
Died June 20, 1967, Pine Hill, Rockcastle County, KY
Spouse: Sarah Melton
Born February 19, 1882, Clay County, KY
Died February 24, 1971, Richmond, Madison County, KY
Father: Thomas Melton Mother: Martha Moore
3. **Tisha Jane Furmon**
Born September 3, 1878, Clay County, KY
Died 1881
4. **Joseph Garrett Forman**
Born c. October 1859, AR
Married (1) July 12, 1877, Clay County, KY
Died 1936, Jackson County, KY
Spouse (1) Charity Estridge
Born June 1, 1853, Perry County, KY
Father: John Estridge Mother: Pheby Williams
Spouse (2) Rachel Collins
Born January 18, 1862, Clay County, KY
Died January 7, 1937, Hamilton, Butler County, OH
Father: John M. Collins Mother: Esther Barrett/Baker
Spouse (3) Amelia Belle Lunsford Collins
Born February 17, 1875, Laurel Creek, Clay County, KY
Died May 24, 1965, Morrow, Warren County, OH
Father: William Lunsford Mother: Margaret Coldiron Elkins
5. **James Henry Forman**
Born March 16, 1861, AR
Married April 3, 1879
Died March 10, 1941, Egypt, Jackson County, KY
Spouse: Sarah McQueen
Born July 24, 1860, KY
Died September 4, 1915/16
Buried in Doolittle Cemetery, Jackson County, KY
Father: John Beatey McQueen Mother: Eady Gumm
6. **Stephen M. Forman**
Born 1866, AR
Married December 30, 1905, Clay County, KY
Spouse (2) Lucinda Reid
Father: Leander Reid
7. **Hester Forman**
Born February 1875, AR
Married 1893
Spouse: David P. Adams
Born May 1866, AR

CENSUS RECORDS OF MALINDA HOLLINGSWORTH

1860 U. S. Census, Arkansas, Pope County, Gum Log Twp., Line 1178

Foreman, Joseph	42	Kentucky	Cabinet-maker
Malinda	28	Kentucky	
Sophia	09	Kentucky	
Letitia L.	07	Kentucky	
William L.	02	Kentucky	
Joseph G.	8/12	Kentucky	

1870 U. S. Census, Pope County, Gum Log Twp., Family # 866

Foremen, Joseph	52	Kentucky	\$230/300
Melinda	43	Kentucky	
William	13	Kentucky	
Joseph	11	Arkansas	
James H.	09	Arkansas	
Stephen	04	Arkansas	

Family # 867:

Williamson, Thomas E.	24	Arkansas
Sophia	19	Kentucky

[Thomas and Sophia were married in September 1870.]

1880 U. S. Census, Arkansas, Pope County, Gum Log Twp., Page 110

Foreman, Joseph	63	Kentucky	Virginia	Virginia	Cabinet-maker
Malinda	53	Kentucky	Tennessee	Tennessee	
Stephen M.	15	Arkansas	Kentucky	Kentucky	
Hester	07	Arkansas	Kentucky	Kentucky	

**ALBERT FURMAN,
SON OF WILLIAM FORMAN**

HUSBAND Albert Furmon

Born September 3, 1878, Clay County, KY

Married November 26, 1901, Cave Branch, Clay County, KY

Died June 20, 1967, Pine Hill, Rockcastle County, KY

Buried in Red Hill Cemetery, Livingston, Rockcastle County, KY

Father: William Forman

Mother: Kisiah Jane Gabbard

WIFE Sarah Melton

Born February 19, 1882, Clay County, KY

Died February 24, 1971, Richmond, Madison County, KY

Buried in Red Hill Cemetery, Livingston, Rockcastle County, KY

Father: Thomas Melton

Mother: Martha Moore

CHILDREN**1. Lonsey Furman**

Born November 11, 1902, Clay County, KY

Married February 22, 1922, Rockcastle County, KY

Died February 24, 1972, Rockcastle County, KY

Spouse: Evie Morris

Born June 18, 1904, Rockcastle County, KY

Died August 18, 1993, Rockcastle County, KY

Father: Dick Morris

Mother: Celia Owens

2. Thelma Furman

Born May 29, 1904, Clay County, KY

Married (1) December 25, 1919, Livingston, Rockcastle County, KY

Married (2) January 15, 1924

Died February 14, 1971, Hamilton, Butler County, OH

Spouse (2) Robert Bert Parks

Born April 5, 1899, Rockcastle County, KY

Died February 16, 1990, Butler County, OH

Father: John Parks

Mother: Martha Goins

3. Stella Morris Furmon

Born March 15, 1908, Rockcastle County, KY

Married February 14, 1924, Rockcastle County, KY

Died September 12, 1994, Rockcastle County, KY

Spouse: James Walter Morris

Born May 15, 1903, Rockcastle County, KY

Died November 1, 1982, Rockcastle County, KY

Father: James M. Morris

Mother: Lucy May

4. Loyd Furmon

Born March 16, 1912, Livingston, Rockcastle County, KY

Married November 18, 1931, Livingston, Rockcastle County, KY

Died May 16, 1987, Hamilton, Butler County, OH

Spouse: Ethel Mae Ponder

Born June 22, 1914, Livingston, Rockcastle County, KY

Father: Hughie L. Ponder

Mother: Sophia Browning

5. Ethel Furmon

Born October 27, 1915, Rockcastle County, KY

Married February 13, 1932, Rockcastle County, KY

Spouse: Sherman Morris

Born August 12, 1908, Rockcastle County, KY

Father: James M. Morris

Mother: Lucy May

6. Willie Furmon

Born December 21, 1917, Jep Hill, Rockcastle County, KY

Married September 23, 1939, Livingston, Rockcastle County, KY

Died May 8, 1997, Hamilton, Butler County, OH

Buried in Rose Hill Cemetery, Hamilton, Butler County, OH

Spouse: Ruby Ellen Ponder

Born February 21, 1920, Jep Hill, Rockcastle County, KY

Father: Benjamin Jacob Ponder

Mother: Corda Ellen Mullins

Children:

1. Charles Ray Furmon

Born September 12, 1940, Jep Hill, Rockcastle County, KY

Married February 14, 1959, Hamilton, Butler County, OH

Spouse: Peggy Sue Sroufe

Born October 12, 1940, Cincinnati, Hamilton County, OH

Father: -- Sroufe

Mother: Carolyn Sprake

2. Carol Ann Furmon

Born June 29, 1943, Hamilton, Butler County, OH

Married May 26, 1962, Hamilton, Butler County, OH

Spouse: Gary Lee Sandlin

Born July 29, 1942, Hamilton, Butler County, OH

Father: Charles Sandlin

Mother: Florence Bowling

Children:

1. Stephanie Lynn Sandlin

Born December 11, 1965, Columbus, Franklin County, OH

2. Melissa Anne Sandlin

Born June 15, 1969, Louisville, Jefferson County, KY

Married July 12, 1998, Las Vegas, Clark County, NV

Spouse: Brian Joseph Clark

Born February 24, 1967, Camden, Camden County, NJ

Father: Ralph George Clark

Mother: Margaret Loretta O'Neill

7. Virgie Furmon

Born February 11, 1921, Rockcastle County, KY

Married June 26, 1937, Rockcastle County, KY

Spouse: Orla Jennings

Born May 6, 1918, Rockcastle County, KY

Father: Granville Jennings

Mother: Laura Scott

**ANDERSON LUNSFORD,
SON OF SILAS E. LUNSFORD, SR., and
SON OF NANCY JANE HOLLINGSWORTH**

HUSBAND Anderson Lunsford

Born c. 1834, Clay County, KY

Married January 15, 1856, Clay County, KY

Died March 12, 1885, Clay County, KY

Civil War Service

Father: **Silas E. Lunsford, Sr.**

Mother: **Nancy Jane Hollingsworth**

WIFE Elizabeth Lipps

Born September c. 1834, TN

Died September 4, 1913, Clay County, KY

Father: John Jesse Lipps

Mother: Hannah L. Smith

CHILDREN

1. Silas Lunsford II

Born c. 1856, Clay County, KY

Spouse: **Lucinda Reed**

Born c. 1859, Clay County, KY

Father: **William Reed**

Mother: Elizabeth Robertson

2. Stephen B. Lunsford

Born c. 1858, Clay County, KY

3. Harvey Lunsford

Born c. 1860, Clay County, KY

4. Lucinda Lunsford

Born c. 1862, Clay County, KY

Married October 1, 1879

Spouse: Franklin Scott

5. Robert Lunsford

Born c. 1865, Clay County, KY

6. George Lunsford

Born c. 1867, Clay County, KY

Married February 21, 1889, Clay County, KY

Died 1897, Clay County, KY

Spouse: **Martha Hubbard**

Born August 22, 1873, Laurel Creek, Clay County, KY

Married (2) March 15, 1898, Clay County, KY

Died May 31, 1941, Harrison, Hamilton County, OH

Father: **Charles Hubbard** Mother: Rebecca Campbell

Spouse (2) **Greene Hollingsworth/Hollins**

Born April 12, 1880, Manchester, Clay County, KY

Died January 27, 1948, Harrison, Hamilton County, OH

Father: **Robert Hollingsworth**

Mother: Elizabeth Hubbard

7. Lee Ann Lunsford

Born c. 1868, Clay County, KY

Martha

8. Hugh Lunsford

Born c. 1871, Clay County, KY

9. Emma Lunsford

Born July 1875, Clay County, KY

Married January 14, 1891, Clay County, KY

Died in Clay County, KY

Spouse: George Washington Baker

Born May 1873, Clay County, KY

Died November 12, 1912, Clay County, KY

CENSUS RECORDS OF ANDERSON LUNSFORD

1860 U. S. Census, Kentucky, Clay County, Manchester, Page 89

Lunsford, Anderson	26	Clay County, Kentucky	Farm Laborer
Betsy	28	Tennessee	
Silas	03	Clay County, Kentucky	
Stephen B.	02	Clay County, Kentucky	
Ramsey, James	04	Clay County, Kentucky	

1870 U.S. Census, Kentucky, Clay County, Sexton's Creek, Page 6

Lunceford, Anderson	33	Kentucky	Farmer	/\$200
Elizabeth	35	Kentucky		
James	16	Kentucky	Farm Worker	
Silas	14	Kentucky	Farm Worker	
Doctor (--) [male]	12	Kentucky	Farm Worker	
Harvey	10	Kentucky	Farm Worker	
Lucinda	08	Kentucky		
Robert	05	Kentucky		
George	03	Kentucky		
Lizzie	10/12	Kentucky		

1880 U.S. Census, Kentucky, Clay County, Sexton's Creek, Page 519A

Anderson Lunceford	44	Kentucky	Kentucky	Kentucky	Farmer
Elizabeth	44	Kentucky	Virginia	Virginia	
Harvey	19	Kentucky	Kentucky	Kentucky	
Robert	16	Kentucky	Kentucky	Kentucky	
George D.	14	Kentucky	Kentucky	Kentucky	
Lee Ann	12	Kentucky	Kentucky	Kentucky	
Hugh	09	Kentucky	Kentucky	Kentucky	
Emilly	06	Kentucky	Kentucky	Kentucky	

CENSUS RECORD OF SILAS LUNSFORD and LUCINDA REID

1880 U. S. Census, Kentucky, Clay County, Page 510 B

Lunsford, Silas	23	Kentucky	Kentucky	Kentucky	Farmer
Lucinda	22	Kentucky	Kentucky	Kentucky	

**EMMA LUNSFORD,
DAUGHTER OF ANDERSON LUNSFORD**

HUSBAND George Washington Baker

Born May 1873, Clay County, KY

Married January 14, 1891, Clay County, KY

Died November 12, 1912, Clay County, KY

WIFE

Emma Lunsford

Born July 1875, Clay County, KY

Died in Clay County, KY

Father: Anderson Lunsford

Mother: Elizabeth Lipps

CHILDREN

1. **Lillie Baker**
Born December 1891, Clay County, KY
Spouse: Millard Allen
2. **Frank Baker**
Born April 1894, Clay County, KY
3. **Renda Baker**
Born May 1896, Clay County, KY
Spouse: Leonard Wells
4. **Daisy Mae Baker**
Born June 1898, Clay County, KY
Spouse: Clyde Newton Bunch
5. **Elizabeth Baker**
Born April 1900, Clay County, KY
6. **Rosa Baker**
Born c. 1903 Clay County, KY
7. **Lucy Baker**
Born c. 1906, Clay County, KY
8. **James Baker**
Born c. 1907, Clay County, KY
9. **Jack Baker**
Born c. 1910, Clay County, KY
10. **Larabelle Baker**
Born c. 1911, Clay County, KY
Spouse: Robert Brittingham

CENSUS RECORDS OF EMMA LUNSFORD

1900 U. S. Census, Kentucky, Clay County, E.D. 33, Sheet 8

Baker, George	May	1873	27	Kentucky	Kentucky	Kentucky
Emer	July	1875	25	Kentucky	Kentucky	Kentucky
Lily	December	1891	08	Kentucky	Kentucky	Kentucky
Frank	April	1894	06	Kentucky	Kentucky	Kentucky
Pindy (--)	May	1896	04	Kentucky	Kentucky	Kentucky
Daisy	June	1898	01	Kentucky	Kentucky	Kentucky
Elizabeth	April	1900	1/12	Kentucky	Kentucky	Kentucky
Lunsford, Elizabeth	September	1834	65	Kentucky	Kentucky	Kentucky

[George and Emma had been married 9 years. Elizabeth Lunsford, a widow, is George's mother-in-law.]

1910 U. S. Census, Kentucky, Clay County, Burning Springs, E.D. 53, Page 2B

Baker, George W.	39	Kentucky	Kentucky	Kentucky	Farmer
Emma	35	Kentucky	Kentucky	Kentucky	
Lillie	17	Kentucky	Kentucky	Kentucky	
Frank	16	Kentucky	Kentucky	Kentucky	
Rinda	13	Kentucky	Kentucky	Kentucky	
Daisy	11	Kentucky	Kentucky	Kentucky	
Lizzie	09	Kentucky	Kentucky	Kentucky	
Rosa	07	Kentucky	Kentucky	Kentucky	
Lucy	04	Kentucky	Kentucky	Kentucky	
James	03	Kentucky	Kentucky	Kentucky	
Jack	1 2/12	Kentucky	Kentucky	Kentucky	
Lunsford, Elizabeth	75	Kentucky	Kentucky	Virginia	Widow

[George and Emma had been married for 18 years. Elizabeth had 10 children, 6 living.]

Martha

**ISHAM LUNSFORD,
SON OF SILAS E. LUNSFORD, SR., and
SON OF NANCY JANE HOLLINGSWORTH**

HUSBAND Isham Lunsford

Born c. 1838, Clay County, KY

Married December 28, 1858, Clay County, KY

Died October 18, 1863, New Orleans, Orleans Parish, LA

Civil War Casualty

Father: **Silas E. Lunsford, Sr.**

Mother: **Nancy Jane Hollingsworth**

WIFE Margaret Kelly

Born November 1, 1843, Harlan County, KY

Married (2) May 27, 1866, Clay County, KY

Died January 22, 1938, Manchester, Clay County, KY

Father: **Joseph S. Kelly**

Mother: **Delilah Parsons**

Spouse: (2) **Perry Hollingsworth, Jr.**

Born October 14, 1833, Clay County, KY

Died August 6, 1912, Clay County, KY

Civil War Service

Father: **Perry Hollingsworth, Sr.** Mother: **Martha Patsy Powell**

CHILDREN

1. Rachael Lunsford

Born December 25, 1860, Clay County, KY

2. Louisa Lunsford

Born June 3, 1863, Clay County, KY

Married October 31, 1878

Died 1951

Spouse: **Joseph Vance Rice**

Born June 26, 1859, Ashville, Buncombe County, NC

Died July 22, 1931

Father: **William T. Rice**

Mother: **Polly Miranda (--)**

Children:

1. Emma Rice

Born January 21, 1882

Married August 21, 1899, Jellico, Campbell County, TN

Spouse: **John Hollingsworth**

Born c. 1877, Clay County, KY

Father: **Jeremiah Hollingsworth** Mother: **Louisa Griffin**

2. Edmund Rice

Born May 1884

Spouse: **Ella Cox**

3. Lottie Baker Rice

Born August 23, 1887

Spouse: **Perry O. Reed**

4. Robert Rice

Born August 1888

5. Rufus Raymond Rice

Born December 28, 1894

Spouse: **Ada Buckley**

6. William Taylor Rice

Born March 6, 1900

Spouse: **E. Marie Mayall**

CENSUS RECORD OF ISHAM LUNSFORD

1860 U. S. Census, Kentucky, Clay County, Manchester, Page 89

Lunceford, Isham

22

Clay County, Kentucky Farmer Laborer

Margaret

18

Harlan County, Kentucky

**ELISHA F. LUNSFORD,
SON OF SILAS E. LUNSFORD, SR., and
SON OF NANCY JANE HOLLINGSWORTH**

HUSBAND Elisha F. Lunsford

Born October 31, 1839, Jack's Branch, Clay County, KY
Married October 31, 1865, Manchester, Clay County, KY
Civil War Service
Died March 12, 1921, Manckey's Hill, Franklin County, IN
Buried in Maple Grove Cemetery, Brookville, Franklin County, IN
Father: **Silas E. Lunsford, Sr.** Mother: **Nancy Jane Hollingsworth**

WIFE Patience Manerva Kelly

Born June 4, 1847, Harlan County, KY
Died April 1, 1934, Billingsville, Union County, IN
Buried in Maple Grove Cemetery, Brookville, Franklin County, IN
Father: **Joseph S. Kelly** Mother: **Delilah Parsons**

CHILDREN

1. Sarah Malinda Lunsford

Born August 8, 1866, Jack's Branch, Clay County, KY
Married October 22, 1882, Manchester, Clay County, KY
Died April 21, 1951, Albuquerque, Bernalillo County, NM
Buried in Sunset Memorial Park Albuquerque, Bernalillo County, NM
Spouse: **Henry Franklin Greene**
Born November 7, 1860, Tegos, Clay County, KY
Died January 23, 1935, Pampa, Gray County, TX
Father: **Stephen Greene** Mother: **Joanah Child**

2. Joseph Alexander Lunsford

Born December 10, 1867, Laurel Creek, Clay County, KY
Married (1) March 6, 1888, Clay County, KY
Married (2) August 9, 1903, Manchester, Clay County, KY
Died October 29, 1944, Richmond, Wayne County, IN
Spouse (1) **Amanda Caudill/Caldwell**
Born May 1873, Clay County, KY
Died c. 1900, Clay County, KY
Spouse (2) **Mariah Philpot**
Born June 10, 1886, Clay County, KY
Died February 10, 1973, Richmond, Wayne County, IN
Father: **Timothy Philpot** Mother: **Sarah Ann Gabbard**

3. Martha Jane Lunsford

Born October 14, 1869, Clay County, KY
Married December 29, 1883, Manchester, Clay County, KY
Died May 1932, Covington, Kenton County, KY
Spouse: **John P. M. Allen**
Born September 30, 1863, Clay County, KY
Died April 1, 1953, Ludlow, Kenton County, KY
Father: **Ethan Allen** Mother: **Elizabeth Campbell**

4. Susan E. Lunsford

Born September 13, 1871, Clay County, KY
Died November 14, 1959
Spouse: **Ira Wells**
Died December 3, 1948

Martha

5. Emily Carolyn Lunsford

Born October 17, 1873, Hogskin Branch, Clay County, KY

Married (1) February 1, 1890, Clay County, KY

Married (2) February 25, 1897, Clay County, KY

Died October 2, 1908, Clay County, KY

Spouse: (1) William Johnson McQueen

Born June 26, 1854, Lee County, VA

Died February 18, 1932, Conway, Rockcastle County, KY

Father: William Carter McQueen

Mother: Elizabeth R. Mink

Spouse (2) **Daniel Boone Hollingsworth**

Born September 22, 1872, Clay County, KY

Married (2) March 15, 1910, Jellico, Campbell County, KY

Died July 10, 1958, Franklin, Warren County, OH

Spouse (2) Louisa Jane Lewis

Father: **John Hollingsworth**

Mother: Polly Reid

6. Mary K. Lunsford

Born May 16, 1876, Clay County, KY

Married June 11, 1898, Clay County, KY

Died April 19, 1953, Berea, Madison County, KY

Spouse: Charles Robinson McDaniel

Born November 1875, KY

Child: **Nora McDaniel**

Born April 1899, Clay County, KY

7. Henry M. Lunsford

Born February 20, 1878, Clay County, Kentucky

Married February 15, 1902, Clay County, KY

Died November 1970, CA

Spouse: Mary Emma Barrett

Born c. 1879, KY

Children:

1. **Joe Lunsford**

Born 1901, KY

2. **Hugh Lunsford**

Born c. 1904, KY

3. **Garrard/Garrett Lunsford**

Born c. 1907, KY

4. **John Lunsford**

Spouse: Faith Mary Kelly

Children:

1. **Richard Anthony Lunsford**

2. **Margaret Hope Lunsford**

3. **Patricia Ann Lunsford**

5. **Damon Lunsford**

6. **Herman Lunsford**

8. Alice May Purliney Lunsford

Born May 30, 1880, Clay County, KY

Married (1) August 8, 1904, Clay County, KY

Married (2) July 25, 1910

Died May 1965, Cincinnati, Hamilton County, OH

Spouse (1) Thomas C. McDaniel

Spouse (2) J. W. Caudill

9. John G. Lunsford

Born April 23, 1882, Clay County, KY
 Married April 4, 1900, Clay County, KY
 Died February 22, 1962, New Castle, Henry County, IN
 Spouse: Cynthia Scott
 Born January 18, 1884, Clay County, KY
 Died August 9, 1963, Cambridge City, Wayne County, IN

10. William Pierson Lunsford

Born November 23, 1883, Clay County, KY
 Married July 6, 1903, Clay County, KY
 Died 1967, Billingsville, Union County, IN
 Spouse: Martha E. Buttrey

11. Fred Benge Lunsford

Born May 15, 1886, Hog's Skin Creek, Clay County, KY
 Married July 24, 1906, Clay County, KY
 Died December 5, 1966, Richmond, Wayne County, IN
 Buried in Maple Grove Cemetery, Brookville, Franklin County, IN
 Spouse: Maude Susan Lunceford Townsend
 Born November 4, 1891, Jack's Branch, Clay County, KY
 Died September 6, 1955, Richmond, Wayne County, IN
 Buried in Maple Grove Cemetery, Brookville, Franklin County, IN
 Father: James Lunceford Townsend Mother: Mary Harriet Turpin

12. Frank White Lunsford

Born September 17, 1888, Clay County, KY
 Married (1) March 30, 1906, Clay County, KY
 Married (2) April 5, 1907, Clay County, KY
 Died August 1959
 Spouse (1) Callie Hall
 Spouse (2) Callie Lunsford
 Born c. 1891, KY
 Child: **Mattie Lunsford**
 Born 1909, Clay County, KY

Robert Lockbaum shared a copy of the record in a family Bible which belonged to Elisha and Patience Lunsford. It was useful in constructing their family.

CENSUS RECORDS OF ELISHA F. LUNSFORD**1870 U. S. Census, Kentucky, Clay County, Manchester, Page 42**

Lunceford, Elisha	28	Kentucky	Farmer	\$130/140
Patience	23	Kentucky		
Malinda	03	Kentucky		
Alexander	02	Kentucky		
Martha	9/12	Kentucky		

1880 U. S. Census, Kentucky, Clay County, Page 544

Lunsford, Elisha	40	Kentucky	North Carolina	North Carolina	Farmer
Patience	33	Kentucky	Kentucky	Kentucky	
Linda	13	Kentucky	Kentucky	Kentucky	
Alexander	12	Kentucky	Kentucky	Kentucky	
Martha	10	Kentucky	Kentucky	Kentucky	
Suda	08	Kentucky	Kentucky	Kentucky	
Emly	07	Kentucky	Kentucky	Kentucky	
Henry	04	Kentucky	Kentucky	Kentucky	
Mary	06	Kentucky	Kentucky	Kentucky	
Purliney	1/30 (May)	Kentucky	Kentucky	Kentucky	

Martha

1900 U. S. Census, Kentucky, Clay County, Laurel Creek & Bull Skin, E.D. 34, Sheet 3B

Lunsford, Elisha	January	1840	60	Kentucky	North Carolina	Indiana
Patience	June	1847	52	Kentucky	Kentucky	Virginia
Alice	May	1880	20	Kentucky	Kentucky	
John	April	1882	18	Kentucky	Kentucky	
Pierson	November	1883	16	Kentucky	Kentucky	
Fred	May	1886	14	Kentucky	Kentucky	
Frank	September	1888	11	Kentucky	Kentucky	

[They had been married 35 years. She had 12 children, all living.]

1910 U. S. Census, Kentucky, Clay County, Burning Springs, E.D. 53, Page 15A

Lunsford, Elisha	70	Kentucky	Kentucky	Kentucky	
Patience	56	Kentucky	Kentucky	Kentucky	
McQueen, Roy	16	Kentucky	Kentucky	Kentucky	Grandson

[Patience had 8 children living.]

CENSUS RECORD OF HENRY M. LUNSFORD

1910 U. S. Census, Kentucky, Clay County, Burning Springs 11/53/14B

Lunsford, Henry	32	Kentucky	Kentucky	Kentucky
Mary	31	Kentucky	Kentucky	Kentucky
Joe	09	Kentucky	Kentucky	Kentucky
Hugh	06	Kentucky	Kentucky	Kentucky
Garrard	03	Kentucky	Kentucky	Kentucky

[They had been married 8 years. She had four children, 3 living.]

CENSUS RECORD OF MARY K. LUNSFORD

1900 U. S. Census, Kentucky, Clay County, E.D. 33, Sheet 7A

McDaniel, Charley	November	1875	24	Kentucky	Kentucky	Kentucky
Mary	May	1876	24	Kentucky	Kentucky	Kentucky
Nory	April	1899	01	Kentucky	Kentucky	Kentucky

CENSUS RECORD OF FRANK WHITE LUNSFORD

1900 U. S. Census, Kentucky, Clay County, Burning Springs, E.D. 53, Page 15A

Lunsford, Frank W.	21	Kentucky	Kentucky	Kentucky	Farmer
Callie	19	Kentucky	Kentucky	Kentucky	
Mattie	9/12	Kentucky	Kentucky	Kentucky	

[Each had been married twice, 3 years to each other. She had 1 child.]

SARAH MALINDA LUNSFORD, DAUGHTER OF ELISHA F. LUNSFORD

HUSBAND Henry Franklin Greene

Born November 7, 1860, Tegus, Clay County, KY

Married October 21, 1882, Manchester, Clay County, KY

Died January 23, 1935, Pampa, Gray County, TX

Father: Stephen Greene

Mother: Joanah Child

WIFE Sarah Malinda Lunsford

Born August 8, 1866, Jack's Branch, Clay County, KY

Died April 21, 1951, Albuquerque, Bernalillo County, NM

Father: Elisha Lunsford

Mother: Patience Manerva Kelly

CHILDREN

1. Lillie M. Greene

Born c. 1883, Clay County, KY

Died 1973, Clay County, KY

2. Rachael Elizabeth Greene

Born c. 1885, Clay County, KY

Died 1915, Clay County, KY

3. Benjamin Harrison Greene

Born c. 1887, Clay County, KY
Died 1978, Clay County, KY
Spouse: Pearl Lord

4. George Madison Greene

Born c. 1889, Boone County, KY
Spouse: Alma Ritter

5. Mary Jane Greene

Born January 26, 1892, Clay County, KY
Died September 1972, Durango, La Plata County, CO
Spouse: James Edwin Anstead

Born February 4, 1881, Hillsboro, Hill County, TX
Died October 18, 1846, San Francisco, San Francisco County, CA
Father: John A. Anstead Mother: Mary Forbes

Child: Robert Herman Anstead

Born April 7, 1917, Roswell, Chaves County, NM
Married July 24, 1948, Bernalillo, Sandoval County, NM
Died January 6, 1996, Farmington, San Juan County, NM
Spouse: Bonnie Lynn Newman

Born July 9, 1933, Albia, Monroe County, IA
Father: Raymond Creighton Newman, Sr. Mother: Myra Lillian Alford

Children:

1. Robert Brooks Anstead

Born August 22, 1949, Espanola, Rio Arriba County, NM
Married December 7, 1979, Las Vegas, Clark County, NV
Spouse: Dorothy Rae Kimmel

Born February 5, 1954, Farmington, San Juan County, NM
Father: Raymond Kimmel Mother: Jeanier --

Child: Brandon Kyle Anstead

Born August 17, 1982, Farmington, San Juan County, NM

2. Frank Raymond Anstead, Sr.

6. Laura Rollins Greene

Born c. 1894, Clay County, KY
Died 1916, Clay County, KY
Spouse: -- Marsh

7. Susie Greene

Born c. 1895, Wise County, VA
Died 1923
Spouse: H. C. Russell

8. James George Greene

Born c. 1897, Wise County, VA
Died 1979, Wise County, VA
Spouse: Nancy Ann Martin

9. Hugh L. Greene

Born 1900, Wise County, VA
Died 1978, Wise County, VA
Spouse: Beulah Harris

10. Johnny T. Greene

Born 1901, Laurel County, KY
Died 1977, Laurel County, KY
Spouse: Claribel Butter

11. Linda Bell Willis Greene

Born 1903, Laurel County, KY
Spouse: Clarence Langford

Martha

12. Ruby Greene

Born 1905, Indian Territory, OK
Spouse: Edward Yeager

13. Thomas Hansbro Greene

Born 1907, Pontotoc County, OK
Spouse: Beverly N. Davis

**JOSEPH ALEXANDER LUNSFORD,
SON OF ELISHA LUNSFORD**

HUSBAND Joseph Alexander Lunsford

Born December 10, 1867, Laurel Creek, Clay County, KY
Married (1) March 6, 1888, Clay County, KY
Married (2) August 9, 1903, Manchester, Clay County, KY
Died October 29, 1944, Richmond, Wayne County, IN
Father: **Elisha F. Lunsford** Mother: Patience Manerva Kelly

WIFE (1) Amanda Caudill/Caldwell
Born May 1873, Clay County, KY
Died c. 1900, Clay County, KY

WIFE (2) Mariah Philpot
Born June 10, 1886, Clay County, KY
Died February 10, 1973, Richmond, Wayne County, IN
Spouse (1) -- Gabbard
Father: Timothy Philpot Mother: Sarah Ann Gabbard

CHILDREN

1. Martha Lunsford
Born c. 1888, Clay County, KY

2. Abigail Lunsford
Born April 1889, Clay County, KY
Spouse: -- Mosley

3. Sarah Lunsford
Born August 1891, Clay County, KY
Died 1922
Spouse: Macie Hornsby

4. Lloyd Lunsford
Born August 1894, Clay County, KY
Married May 6, 1917, Clay County, KY
Died April 30, 1979, Bradenton, Manatee County, FL
Spouse (1) Mitty --
Spouse (2) Mary Rebecca Reisner
Children:
 1. Cecil Lunsford
 2. Bill Lunsford

5. Pierson Lunsford
Born September 12, 1900, Clay County, KY
Died December 8, 1979
Spouse: Ann Ruth --

6. Pleasant Granville Lunsford
Born April 10, 1904, Clay County, KY
Died February 1966, Cincinnati, Hamilton County, OH
Spouse (1) Hortensia Kerr
Spouse (2) Helen --

7. Curtley Fennel Lunsford

Born September 10, 1907, Clay County, KY
Married November 12, 1931, Richmond, Wayne County, IN
Died January 26, 1986, Whidbey Island, WA
Spouse: Lura Belle Lindsey

8. Teddie Lunsford

Born April 10, 1912, Burning Springs, Clay County, KY
Married July 15, 1936, Richmond, Wayne County, IN
Died October 23, 1995, Roseburg, Douglas County, OR
Spouse: Thelma Lancaster

Born July 9, 1915, Darke County, OH

Father: Harry Lancaster

Mother: Grace Darland

Children:

1. Nancy Jane Lunsford

Spouse: Robert Ernest Swaim

2. Dola Jean Lunsford

Spouse: Bernard Christopher Rotter

3. Mary Lou Lunsford

Spouse: Dale Allen Miller

4. Teddie Dean Lunsford

Spouse: Karen Lee Bates

5. Kellie Anne Lunsford

Spouse: Thomas Everette Williams, Jr.

Father: Thomas Everette Williams, Sr. Mother: Lahoma Jean Johnson

Children:

1. Kristopher Thomas Williams

2. Andrew Kelly Williams

9. Elisha Lunsford

Born July 15, 1914, Clay County, KY
Died May 29, 1952
Spouse (1) Irene Crawford
Spouse (2) Hazel Kay

10. Mary Lucy Lunsford

Born May 5, 1917, Burning Springs, Clay County, KY
Married March 12, 1934
Died May 2, 1985, Dayton, Montgomery County, OH
Spouse: Simeon E. Reeder

11. Malinda Lou Lunsford

Born September 7, 1920
Spouse (1) Clayton H. Daughtery
Spouse (2) John Hughes
Spouse (3) Clayton H. Daughtery
Spouse (4) Joseph McDonald

12. Oakley Lunsford

Born March 8, 1923
Died May 10, 1978, Lexington, Fayette County, KY
Spouse: Ora McDaniel

13. Anna Marie Lunsford

Born May 30, 1926, Richmond, Wayne County, IN
Died 1949, Jackson, Hinds County, MS
Spouse: Bryan Wilson Polk

Martha

**MARTHA JANE LUNSFORD,
DAUGHTER OF ELISHA F. LUNSFORD**

HUSBAND John P. M. Allen

Born September 30, 1863, Manchester, Clay County, KY
Married December 29, 1883, Clay County, KY
Died April 1, 1953, Ludlow, Kenton County, KY
Buried in Hughes Chapel, Union, Boone County, KY
Father: Ethan Allen Mother: Elizabeth Campbell

WIFE Martha Jane Lunsford

Born October 14, 1869, Clay County, KY
Died 1932, Covington, Kenton County, KY
Buried in Hughes Chapel, Union, Boone County, KY
Father: **Elisha F. Lunsford** Mother: Patience Manerva Kelly

CHILDREN

1. Elisha Lunsford Allen

Born October 10, 1884, Burning Springs, Clay County, KY
Married February 20, 1913, Beaver Lick, Boone County, KY
Died April 17, 1971, Beaver Lick, Boone County, KY
Buried in Hughes Chapel, Union, Boone County, KY
Spouse: Mary Madge McIntire
Born March 5, 1895, Beaver Lick, Boone County, KY
Died January 20, 1973, Beaver Lick, Boone County, KY
Buried in Hughes Chapel, Union, Boone County, KY
Father: John Thomas McIntire Mother: Lura Inez Andrews

2. Rose Allen

Born August 31, 1886, Burning Springs, Clay County, KY
Married December 27, 1905, Covington, Kenton County, KY
Died July 28, 1985, Long Beach, Los Angeles County, CA
Buried in Hughes Chapel, Union, Boone County, KY
Spouse: Robert Kirtley Finnell I
Born October 31, 1877, Walton, Boone County, KY
Died March 4, 1947, Long Beach, Los Angeles County, CA
Buried in Hughes Chapel, Union, Boone County, KY
Father: Richard M. Finnell Mother: Angeline Johnson

3. Millard Allen

Born March 13, 1888, Manchester, Clay County, KY
Spouse: Lillie Baker
Born 1891, Sacker Creek, Clay County, KY

Children:

- 1. Annette Allen**
Born 1914, KY
- 2. Robert Kirtley Allen**
Spouse: Keenie --
- 3. Lucy Allen**
Born 1915, KY
- 4. Everett K. Allen**
Born 1919, KY

4. Mary Lucy Allen

Born November 14, 1889, Manchester, Clay County, KY

Married March 21, 1907, Kenton County, KY

Died May 7, 1921, Kenton County, KY

Buried in Walton Cemetery, Boone County, KY

Spouse: Arthur H. Smith

Born August 10, 1880, Letcher County, KY

Died November 23, 1960, Kenton County, KY

Father: Alexander Smith

Mother: Susan Holcomb

5. Wright R. Allen

Born November 18, 1891, Manchester, Clay County, KY

Died January 5, 1966, Beaver Lick, Boone County, KY

Buried in Hughes Chapel, Union, Boone County, KY

Spouse: Bess Anderson

Children:

1. Dorothy Allen

Spouse: Raymond Westerman

Born 1910

2. Mildred Allen

Spouse: Arthur H. Meyer

3. Josie Allen

Spouse: M. C. Phelps

6. Nannie Allen

Born February 21, 1897, Manchester, Clay County, KY

Married October 17, 1915

Buried in Hughes Chapel, Union, Boone County, KY

Died 1996

Spouse (1) Harmon Slayback

Born 1892

Died 1917

Spouse (2) Charles Akins

Born 1891

Died 1976

Child: **George Allen/Steve Slayback**

Born 1916

Died 1987

Spouse: Patsy Huey

Child: **Allen Huey Slayback**

Spouse: Sallie McClure

Children:

1. Steve Allen Slayback

2. Sallie Slayback

3. Jay Slayback

Spouse: Joyce --

Child: **Christie Slayback**

7. James L. Allen

Born April 18, 1899, Beaver Lick, Boone County, KY

Died July 1934, Beaver Lick, Boone County, KY

Spouse: Jennie Day

Born 1900

Children:

1. Martha Catherine Allen

Born 1917, KY

2. James R. Allen

Born 1919, KY

3. Evelyn Allen

Martha

8. Theodore Allen

Born June 30, 1904, Manchester, Clay County, KY
Died July 22, 1911, Beaver Lick, Boone County, KY
Buried in Hughes Chapel, Union, Boone County, KY

CENSUS RECORDS OF MARTHA JANE LUNSFORD

1900 U. S. Census, Kentucky, Clay County, E.D. 28, Sheet 5B

Allen, John	September	1864	35	Kentucky	Kentucky	Kentucky
Martha	October	1870	29	Kentucky	Kentucky	Kentucky
Elisha	October	1884	15	Kentucky	Kentucky	Kentucky
Rosa	August	1886	13	Kentucky	Kentucky	Kentucky
Millard	March	1889	11	Kentucky	Kentucky	Kentucky
Mary	November	1889	10	Kentucky	Kentucky	Kentucky
Wright	November	1891	08	Kentucky	Kentucky	Kentucky
Nannie	February	1897	03	Kentucky	Kentucky	Kentucky
James	April	1899	01	Kentucky	Kentucky	Kentucky

[They were married 16 years. She had 7 children, all living.]

1910 U. S. Census, Kentucky, Boone County, Beaver Lick, E.D. 5

Allen, John	47	Kentucky	Kentucky	Kentucky	Farmer
Martha	38	Kentucky	Kentucky	Kentucky	
Elijah	24	Kentucky	Kentucky	Kentucky	
Nannie	13	Kentucky	Kentucky	Kentucky	
James	10	Kentucky	Kentucky	Kentucky	
Theodore	06	Kentucky	Kentucky	Kentucky	

[They each had been married once for 24 years. She had 8 children, all living.]

ELISHA LUNSFORD ALLEN, SON OF MARTHA JANE LUNSFORD

HUSBAND Elisha Lunsford Allen

Born October 10, 1884, Burning Springs, Clay County, KY
Married February 20, 1913, Beaver Lick, Boone County, KY
Died April 17, 1971, Beaver Lick, Boone County, KY
Buried in Hughes Chapel Cemetery, Beaver Lick, Boone County, KY
Father: John P. M. Allen Mother: **Martha Jane Lunsford**

WIFE Mary Madge McIntire

Born March 5, 1895, Beaver Lick, Boone County, KY
Died January 20, 1973, Beaver Lick, Boone County, KY
Buried in Hughes Chapel Cemetery, Beaver Lick, Boone County, KY
Father: John Thomas McIntire Mother: Lura Inez Andrews

CHILDREN

1. Sarah Elizabeth Allen

Born December 13, 1913, Beaver Lick, Boone County, KY
Married September 4, 1935, Verona, Boone County, KY
Died July 31, 1984, Edgewood, Kenton County, KY
Buried in St. Patrick Cemetery, Verona, Boone County, KY
Spouse: Joseph Earl Poole
Born April 14, 1915, Grayson County, KY
Died August 16, 1997, Beaver Lick, Boone County, KY
Father: James Walter Poole Mother: Minnie Bell Thompson

2. Olney Allen

Born May 16, 1922, Beaver Lick, Boone County, KY
Died 1923, Beaver Lick, Boone County, KY

**SARAH ELIZABETH ALLEN,
DAUGHTER OF ELISHA LUNSFORD ALLEN**

HUSBAND **Joseph Earl Poole**
Born April 14, 1915, Grayson County, KY
Married September 4, 1935, Verona, Boone County, KY
Died August 16, 1997, Beaver Lick, Boone County, KY
Father: James Walter Poole Mother: Minnie Bell Thompson

WIFE **Sarah Elizabeth Allen**
Born December 13, 1913, Beaver Lick, Boone County, KY
Died July 31, 1984, Edgewood, Kenton County, KY
Father: **Elisha Lunsford Allen** Mother: Mary Madge McIntire

CHILDREN

1. Rose Marie Poole

Born July 18, 1936, Beaver Lick, Boone County, KY
Married February 16, 1957, Walton, Boone County, KY
Died April 13, 1999, Covington, Kenton County, KY
Buried in St. Patrick's Cemetery, Verona, Boone County, KY
Spouse: Howard Dawalt

Born July 19, 1934, Dry Ridge, Grant County, KY

Children:

1. William Joseph Dawalt

Born September 19, 1957, Covington, Kenton County, KY
Married October 28, 1978, Covington, Kenton County, KY
Spouse: Lillian Annette Larkins

Born December 30, 1961, Covington, Kenton County

Children:

1. William Aaron Dawalt

Born March 14, 1987, Edgewood, Kenton County, KY

2. Tyler Jordan Dawalt

Born December 4, 1990, Covington, Kenton County, KY

2. James D. Dawalt

Born October 17, 1960, Covington, Kenton County, KY

3. Timothy W. Dawalt

Born April 10, 1962, Covington, Kenton County, KY

Spouse: Linda --

Children:

1. Shane Dawalt

Born November 29, 1979

2. Melissa Dawalt

4. Latoshia Dawalt

Born March 23, 1978, Covington, Kenton County, KY

2. Jean Ann Poole

Born September 16, 1938, Beaver Lick, Boone County, KY
Married November 23, 1956, Aurora, Dearborn County, IN
Spouse: Rennie Lee Phipps

Children:

1. Terry Lynn Phipps

Born November 15, 1957

Spouse: Bobby Joe Glenn

Children:

1. Jennifer Glenn

Born July 24, 1975, Covington, Kenton County, KY

Married September 6, 1997, Walton, Boone County, KY

Spouse: Dennis Mitchell

2. Regina Glenn

Born October 30, 1981, Covington, Kenton County, KY

Martha

2. Gary Lee Phipps

Born November 17, 1959, Covington, Kenton County, KY

Spouse: Joy --

Children:

1. Amber Phipps

Born November 30, 1979

2. Ashley Phipps

Born February 14, 1986

3. Mary Jane Phipps

Born April 16, 1963, Covington, Kenton County, KY

Married May 13, 2000, Verona, Boone County, KY

Spouse: Thomas Ryan

3. Nell Jo Poole

Born September 28, 1940, Beaver Lick, Boone County, KY

Married January 17, 1959, Walton, Boone County, KY

Spouse: James Everett Nantz

Born June 9, 1940, McWhorter, Laurel County, KY

Children:

1. Mark Anthony Nantz

Born November 20, 1960, Covington, Kenton County, KY

Married September 25, 1987, Latonia, Kenton County, KY

Spouse: Denise Jones

Children:

1. Nathalie Nantz

2. Mark Andrew Nantz

2. Tracy Jo Nantz

Born June 10, 1966, Covington, Kenton County, KY

Married April 10, 1993, Springdale, Hamilton County, OH

Spouse: Daniel L. Frazier

4. James Allen Poole

Born June 22, 1943, Verona, Boone County, KY

Married August 8, 1970, Covington, Kenton County, KY

Spouse: Carol Ann Ferguson

Born November 29, 1949, Covington, Kenton County, KY

Father: Russell Ferguson

Mother: Lauretta Mason

Children:

1. Brian Patrick Poole

Born August 22, 1971, Ft. Thomas, Campbell County, KY

2. Mary Staci Poole

Born June 23, 1973, Ft. Thomas, Campbell County, KY

5. Richard Earl Poole

Born May 23, 1945, Verona, Boone County, KY

Married November 26, 1971, Walton, Boone County, KY

Spouse: Janet Faye Jones

Born March 3, 1947, Covington, Kenton County, KY

Died March 20, 1999, Edgewood, Kenton County, KY

Children:

1. Lisa Kaye Poole

Born March 3, 1966, Verona, Boone County, KY

Married June 5, 1987, Boone County, KY

Spouse: William T. Terrell

2. Sarah Jo Poole

Born April 12, 1984, Cincinnati, Hamilton County, OH

6. Donald Raymond Poole

Born August 1, 1953, Covington, Kenton County, KY

Married August 28, 1993, Verona, Boone County, KY

Spouse: Sherry Yvonne Hurston

Born May 7, 1963, Somerset, Pulaski County, KY

Child: **Matthew Boone Poole**

Born October 19, 1994, Edgewood, Kenton County, KY

**ROSE ALLEN,
DAUGHTER OF MARTHA JANE LUNSFORD**

HUSBAND **Robert Kirtley Finnell, Sr.**

Born October 31, 1877, Walton, Boone County, KY

Married December 27, 1905, Covington, Kenton County, KY

Died March 4, 1947, Long Beach, Los Angeles County, CA

Buried in Hughes Chapel, Union, Boone County, KY

Father: Richard M. Finnell

Mother: Angeline Johnson

WIFE **Rose Allen**

Born August 31, 1886, Burning Springs, Clay County, KY

Died July 28, 1985, Long Beach, Los Angeles County, CA

Buried in Hughes Chapel, Union, Boone County, KY

Father: John P. M. Allen

Mother: **Martha Jane Lunsford**

CHILDREN

1. Alice Virginia Finnell

Born March 4, 1907, Walton, Boone County, KY

Married September 13, 1924, Cincinnati, Hamilton County, OH

Died May 15, 1995, Grants Pass, Josephine County, OR

Buried in Pioneer Masonic Cemetery, Grants Pass, Josephine County, OR

Spouse: Robert Hugh Lockbaum

Born August 28, 1907, Crescent Springs, Kenton County, KY

Died June 30, 1998, Grants Pass, Josephine County, OR

Buried in Pioneer Masonic Cemetery, Grants Pass, Josephine County, OR

Father: Emil Robert Lockbaum

Mother: Jennie McCollum Gillaspie

Children:

1. Ramona Jeanne Lockbaum

Born August 7, 1925, Crescent Springs, Kenton County, KY

Married March 21, 1946, Los Angeles, Los Angeles County, CA

Spouse: Nathan Andrew Grey

Born December 4, 1925, Belle Plaine, Benton County, IA

Father: Andrew C. Grey

Mother: Pearl Estelle Weaver

Children:

1. Andrea Jeanne Grey

Born November 6, 1946, Belle Plaine, Benton County, IA

Died November 20, 1946, Belle Plaine, Benton County, IA

2. Alice Lee Gray

Born/died November 6, 1946, Belle Plaine, Benton County, IA

3. Sandra Deanne Grey

Born December 4, 1947, Los Angeles, Los Angeles County, CA

Married September 20, 1974, Wells, Elko County, NV

Spouse: John Joseph Burdick

Born 1946, Deer Lodge, Powell County, Montana

Child: **Rebecca Elizabeth Burdick**

Born 1976, Agana, Guam

4. Andrew Robert Grey

Born January 27, 1954, Los Angeles, Los Angeles County, CA

Spouse: Cindy Darlene McCoy

Born 1958, Inglewood, Los Angeles County, CA

Children:

1. **Joshua Andrew Grey**

Born 1984, Sacramento, Sacramento County, CA

2. **Ashley Nicole Grey**

Born 1987, Sacramento, Sacramento County, CA

2. **Robert Finnell Lockbaum**

Born July 22, 1927, Crescent Springs, Kenton County, KY

Married December 27, 1948, Los Angeles, Los Angeles County, CA

Spouse: Frances Lee Farrar

Born January 28, 1929, Glendale, Maricopa County, AZ

Children:

1. **Pamela Susanne Lockbaum**

Born August 10, 1953, Santa Paula, Ventura County, CA

2. **Linda Lee Lockbaum**

Born September 29, 1954, Santa Paula, Ventura County, CA

Married October 29, 1979, Chico, Butte County, CA

Spouse: Allen Scott Culpepper

Born April 26, 1954, Hot Springs National Park, Garland County, AR

Spouse (1) Cynthia Dee Carter

Father: Luther Allen Culpepper

Mother: Mary Jean Cox

Children:

1. **Katherine Lynn Culpepper**

Born July 6, 1980, Fairfield, Solano County, CA

2. **Laura Grace Culpepper**

Born February 15, 1983, Fairfield, Solano County, CA

Spouse: Donald Winn

2. **Myrtle Margaret Jane Finnell**

Born February 14, 1912, Ludlow, Kenton County, KY

Married 1935, Williamstown, Grant County, KY

Died November 26, 1975, Long Beach, Los Angeles County, CA

Spouse: Albert Clifford Deronde

Born January 11, 1902, Cincinnati, Hamilton County, OH

Died March 13, 1969, Yucca Valley, San Bernardino County, CA

Buried in Green Hills Memorial Park, San Pedro, Los Angeles County, CA

Father: Philip Deronde

Mother: Alvina Kohlmeyer

3. **Stella Vivian Finnell**

Born April 30, 1915, Ludlow, Kenton County, KY

Married July 3, 1935, Crescent Springs, Kenton County, KY

Spouse: Harry Lawrence

Born October 22, 1914, Covington, Kenton County, KY

Died October 13, 1972, Long Beach, Los Angeles County, CA

Father: Harry Anthony Lawrence

Mother: Ida Loud

Children:

1. **Harry Hugh Lawrence**

Born December 28, 1939, Crescent Springs, Kenton County, KY

Married August 27, 1966, Carmichael, Sacramento County, CA

Spouse: Roberta Kaupp

Born 1942, Sacramento, Sacramento County, CA

Child: **Kelly Terelle Lawrence**

Born 1969, Fort Dix, Burlington County, NJ

Died 1996

2. Richard Allen Lawrence

Born June 3, 1944, Crescent Springs, Kenton County, KY
Married June 6, 1970, Long Beach, Los Angeles County, CA
Spouse: Karen Jeglum
Children:

1. David Christopher Lawrence

Born 1971, Long Beach, Los Angeles County, CA

2. Mathew Allen Lawrence

Born 1976, Sacramento, Sacramento County, CA

4. Robert Kirtley Finnell, Jr.

Born February 25, 1921, Walton, Boone County, KY
Married February 8, 1943, Latonia, Kenton County, KY
Spouse: Mildred Louise Manning
Born November 4, 1921, Kenton County, KY
Father: Thomas Martin Manning Mother: Elizabeth Jeanetta Riley
Children:

1. Betsy Jane Finnell

Born December 17, 1947, Kenton County, KY
Married July 4, 1970
Spouse: John Calvin Speer
Born July 4, 1947
Children:

1. Meredith Manning Speer

Born 1973

2. Elizabeth Louise Speer

Born 1981

2. Robert Kirtley Finnell III

Born May 30, 1949, Kenton County, KY
Married September 17, 1973
Spouse: Sherry Kay Plyler
Born 1953
Child: **Kirtley Andrew Finnell**
Born 1985, Floyd County, GA

3. Bradford Riley Finnell

Born March 13, 1951, Kenton County, KY
Married August 27, 1969
Died March 23, 1992, East Point, Fulton County, GA
Buried in Hughes Chapel, Union, Boone County, KY

**MARY LUCY ALLEN,
DAUGHTER OF MARTHA JANE LUNSFORD**

HUSBAND Arthur Smith

Born August 10, 1880, Letcher County, KY
Married March 21, 1907, Boone County, KY
Died November 23, 1960, Kenton County, KY
Buried in Walton, Boone County, KY
Father: Alexander Smith Mother: Susan Holcomb

WIFE (1) Mary Lucy Allen

Born November 14, 1889, Clay County, KY
Died May 7, 1921, Kenton County, KY
Father: John P. M. Allen Mother: **Martha Jane Lunsford**

WIFE (2) Ruth Beach

Martha

CHILDREN

1. Howard Griffin Smith, Sr.

Born February 18, 1908, Walton, Boone County, KY

Spouse: Edna Bell McKinney

Born 1909

Died 1986

Children:

1. Betty Joyce Smith

Born 1933

Spouse: Charles Irvin Martin

Born 1926, Elsmere, Kenton County, KY

Died 1980

Children:

1. Charles Jeffrey Martin

Born 1954, Covington, Kenton County, KY

Spouse: Denise Runyan

Born 1953

Child: **Dee Amber Martin**

Born 1980, Covington, Kenton County, KY

2. Robbyn Kay Martin

Born 1959, Covington, Kenton County, KY

Spouse: Gregory Arlis Lyon

2. Howard Griffin Smith, Jr.

Born 1936

Spouse: Rita Ione Gardiner

Born 1937, Covington, Kenton County, KY

Children:

1. Lisa Ellen Smith

Born 1964

Spouse: Duane Alan Hughes

2. Todd Griffin Smith

Born 1966

Spouse: Andrea Lynn board

3. Shannon Lynn Smith

Born 1974

3. Gerald Ray Smith I

Born 1938

Spouse: Sharon Roadcup

Born 1942

Children:

1. Gerald Ray Smith II

Born 1964

Spouse: Jean Clark

2. Suzanne Kathleen Smith

Born 1967

Spouse: Charles David Yowler

3. Elizabeth Anne Smith

Born 1975

2. John Allen Smith

Born January 14, 1910, Walton, Boone County, KY

Married June 28, 1933, College Corner, Union County, IN

Died 1996

Spouse: **Rosa May Lunsford**

Born February 28, 1909, Hollin Branch, Clay County, KY

Father: **Fred Bengé Lunsford**

Mother: Maude S. Lunceford Townsend

3. **Elizabeth Marie Smith**

Born August 10, 1912, Boone County, KY

Died 1945

Spouse: Lee Mueller

Born 1910

Died 1948

4. **Harry Rankin Smith**

Born September 11, 1914, Boone County, KY

Married December 24, 1939

Spouse: Dorothy May Leist

5. **Susie Ruth Smith**

Born February 28, 1917, Boone County, KY

Married August 27, 1966

Spouse: Vince J. Casnellie

6. **Arthur Smith, Jr.**

Born February 25, 1921, Boone County, KY

**SUSAN E. LUNSFORD,
DAUGHTER OF ELISHA F. LUNSFORD**

HUSBAND **Ira Wells**

Born in Clay County, KY

Died December 3, 1948

WIFE **Susan E. Lunsford**

Born September 13, 1871, Clay County, KY

Died November 14, 1959, Lincoln County, KY

Father: **Elisha F. Lunsford**

Mother: Patience Manerva Kelly

CHILDREN

1. **Alice Wells**

2. **Esther Wells**

3. **Mary Wells**

Spouse: -- Hopkins

4. **Raymond Wells**

5. **Ethel Wells**

6. **Pearl Wells**

Spouse: Oscar Doyle

7. **Ora Wells**

8. **John Wells**

9. **Mayvy Wells**

Born 1903

Married 1925

Died 1993, Rockcastle County, KY

Spouse: Hubert Dishon

Born 1901

Died May 31, 1971, Lancaster, Garrard County, KY

Father: Albert Dishon

Mother: Sally McGuffey

10. **Floyd Wells**

11. **Dora Wells**

Martha

**MAYVY WELLS,
DAUGHTER OF SUSAN E. LUNSFORD**

HUSBAND **Hubert Dishon**

Born 1901

Married 1925

Died May 31, 1971, Lancaster, Garrard County, KY

Father: Albert Dishon Mother: Sally McGuffey

WIFE **Mayvy Wells**

Born 1903

Died 1993, Rockcastle County, KY

Father: Ira Wells Mother: **Susan E. Lunsford**

CHILDREN

1. Omar C. Dishon

Born December 1926

Died c. 1991, Cleveland, Cuyahoga County, OH

Spouse (1) Mary --

Spouse (2) Betty --

Spouse (3) Kathy --

Children:

1. Ronald Dishon

Born March 1948

2. Linda Dishon

Born September 28, 1954, Cleveland, Cuyahoga County, OH

Spouse: Frank Habacko

Children:

1. Jeffrey Habacko

2. Lisa Habacko

3. Janice Dishon

Born September 28, 1954, Cleveland, Cuyahoga County, OH

Spouse: -- Schott

Children:

1. Brian Schott

2. Rene Schott

3. Pamela Schott

4. Darlene Dishon

Born April 1964, Cleveland, Cuyahoga County, OH

Spouse: John Szuch

Children:

1. Hannah Szuch

2. Jonathon Szuch

2. Ray M. Dishon

Born April 1928

Spouse (1) Lorene--

Spouse (2) Opal --

Spouse (3) Betty --

Children:

1. Billy Ray Dishon

Born 1950, Stanford, Lincoln County, KY

Spouse: Beverly Jones

Children:

1. Willie Dishon

Child: **Victoria Dishon**

2. Sam Dishon

2. Ricky Dale Dishon

Born 1952, Stanford, Lincoln County, KY

3. **Brenda Sue Dishon**
Born 1952, Stanford, Lincoln County, KY
4. **Patricia Gale Dishon**
Born 1954, Stanford, Lincoln County, KY
Children: **Chad, Brandon, Adam**
5. **Linda Dishon**
Born 1956, Cincinnati, Hamilton County, OH
6. **Deborah Dishon**
Born 1958, Cincinnati, Hamilton County, OH
Children: **Jessica, Daniel**
7. **Marnita Dishon**
Born 1962, Cincinnati, Hamilton County, OH
Children: **Kenneth, Matthew**
8. **Kimberly Dishon**
Born 1964, Cincinnati, Hamilton County, OH
9. **Terri Dishon**
Born 1966, Cincinnati, Hamilton County, OH
Children: **Brandon, Kelsey**

3. **Anaunda LaVerne Dishon**

Born September 27, 1930, Lincoln County, KY
 Married January 3, 1948, Newport, Campbell County, KY
 Died January 18, 1985, Stanford, Lincoln County, KY
 Spouse: Edwin Husbands
 Born April 30, 1907, Cleveland, Bolivar County, MS
 Died March 6, 1975, Stanford, Lincoln County, KY
 Father: Arren Husbands Mother: Tillie Reichenberg

Children

1. **Judy Husbands**

Born September 30, 1948, Indianapolis, Marion County, IN
 Married (1) December 26, 1964, Delaware, Delaware County, OH
 Married (2) November 12, 1986, Sanibel Island, Lee County, FL
 Spouse (1) David Cole
 Spouse (2) Brandt Laursen
 Born May 2, 1937, Denmark
 Father: Lars Laursen Mother: Helga --

Children:

1. **Edwin William (Cole) Husbands**

Born June 10, 1965, Delaware, Delaware County, OH
 Married July 11, 1992, Long Island, NY
 Spouse: Lisa Ellen Stein
 Born February 27, 1969, New York City, New York County, NY
 Child: **Edwin William Husbands, Jr.**
 Born July 18, 1993

2. **Brian David (Cole) Husbands**

Born July 28, 1967, Delaware, Delaware County, OH

2. **Edwin Randall Husbands**

Born October 23, 1949, Indianapolis, Marion County, IN
 Married February 1971, Cincinnati, Hamilton County, OH
 Spouse: Debra Saulsby
 Born July 11, 1952

Children:

1. **Scarlett A. Husbands**

Born January 28, 1974

2. **Tara Suzanne Husbands**

Born March 24, 1978

Martha

4. Anna Pauline Dishon

Born April 1932, Lincoln County, KY

Married 1953, Rockcastle County, KY

Spouse: John Carl Kelly

Child: **Patrick Allen Kelly**

Born 1953

Child: **Carissa Kelley**

Child: **Anthony Blake Kelley**

5. Edward Eldon Dishon

Born March 21, 1935, Lincoln County, KY

Died January 1, 1995, Lincoln County, KY

Spouse (1) Nancy Cobb

Spouse (2) Barbara Roberts

Spouse (3) Estelene Kilgore

Children:

1. Sharlene Dishon

Born January 1958

Child: **Ashley --**

2. Scarlett Dishon

Born c. 1960, Columbus, Franklin County, OH

3. Tiffany Dishon

Born c. 1975

6. Dina Sue Dishon

Born June 1938, Lincoln County, KY

Married (2) c. 1990

Spouse (1) Jack Rice

Spouse (2) Cecil Wood

Children:

1. Eric Rice

Born June 1965

Child: **Erica Rice**

2. Steven Rice

Born June 1968, Stanford, Lincoln County, KY

7. Retha Dishon

Born March 21, 1940, Lincoln County, KY

Married (1) 1956

Spouse (1) Ted Simpson

Spouse (2) Hogan Huffman

Children:

1. Kathy Marie Simpson

Born November 1956, Marion, Marion County, OH

Married c. 1984, Lexington, Fayette County, KY

Spouse: William Alan Berry

Children:

1. William Alan Berry

Born February 1988

2. Brian Sonner Berry

Born November 1992

2. Michael Huffman

Born March 1962, Lancaster, Garrard County, KY

8. Netha Dishon

Born March 21, 1940, Lincoln County, KY
 Married 1956
 Died September 1997
 Spouse: Donald Bergen
 Died c. 1990, Berea, Madison County, KY
 Child: **Terry Lynn Bergen**
 Born October 1956
 Children:
 1. **Sara Nicole Bergen**
 2. **Donald Bergen**

**EMILY CAROLYN LUNSFORD,
 DAUGHTER OF ELISHA F. LUNSFORD**

HUSBAND William Johnson McQueen

Born June 26, 1854, Lee County, Virginia
 Married (2) February 1, 1890, Clay County, KY
 Died February 18, 1932, Conway, Rockcastle County, KY
 Buried in Saylor Graveyard
 Father: William Carter McQueen Mother: Elizabeth Rachel Mink

WIFE (1) Elizabeth --

WIFE (2) Emily Carolyn Lunsford

Born October 17, 1873, Clay County, KY
 Married (2) February 25, 1897, Clay County, KY
 Died October 10, 1908, Clay County, KY
 Buried in Hog Skin Branch, Laurel Creek, Clay County, KY
 Father: **Elisha F. Lunsford** Mother: Patience Manerva Kelly
 Spouse: (2) **Daniel Boone Hollingsworth**
 Born September 22, 1872, Clay County, KY
 Buried in Franklin, Warren County, Ohio
 Father: **John Hollingsworth** Mother: Polly Reid

CHILDREN

1. Bertha McQueen

Born March 16, 1891, London, Laurel County, KY
 Married February 4, 1907, Mt. Vernon, Rockcastle County, KY
 Died in 1998
 Spouse: Jesse James Heath
 Born April 6, 1886, Crab Orchard, Lincoln County, KY
 Died May 19, 1933, Taylorville, Christian County, Illinois
 Father: James Patterson Heath Mother: Emily Jane Burge

2. Roy Clarence McQueen

Born 1893, London, Laurel County, KY

**BERTHA McQUEEN,
 DAUGHTER OF EMILY CAROLYN LUNSFORD**

HUSBAND Jesse James Heath

Born April 6, 1886, Crab Orchard, Lincoln County, KY
 Married February 4, 1907, Mt. Vernon, Rockcastle County, KY
 Died May 19, 1933, Taylorville, Christian County, KY
 Buried in Oak Hill Cemetery, Taylorville, Christian County, KY
 Father: James Patterson Heath Mother: Emily Jane Burge

WIFE Bertha McQueen

Born March 16, 1891, London, Laurel County, KY
 Father: William Johnson McQueen Mother: **Emily Carolyn Lunsford**

Martha

CHILDREN

1. Mattie May Heath

Born January 25, 1908, Selbytown, Sangamon County, IL

Married March 22, 1929, Taylorville, Christian County, IL

Died October 28, 1980

Spouse: (1) Robert Hancock

Spouse (2) John Valette Babbs

Child: Josephine Hancock

Spouse (1) Jim Miller

Spouse (2) Valette Babbs

Children:

1. **Eddie Miller**

2. **Earl Miller**

3. **Phillip Babbs**

4. **Francis Babbs**

5. **Ellen Babbs**

6. **Linda Babbs** (twin)

7. **Brenda Babbs** (twin)

2. Dovie Rachel Heath

Born April 3, 1910, Renfro Valley, Rockcastle County, KY

Married (2) 1957

Spouse (1) John Hubbartt

Spouse (2) Earl Blankenship

Died in 1971

Child: **Roy Hubbartt**

Married December 12, 1930

Spouse Shirley McKibben

Born December 12, 1930

Children:

1. **Scott Hubbartt**

Born September 13, 1954

Spouse: Cynthia Trojcek

Born January 20, 1954

Children:

1. **Audrey Cheryl Hubbartt**

Born June 20, 1979

2. **Scott Russell Hubbartt**

Born May 1, 1981

2. **Ronald Earl Hubbartt**

Born September 13, 1954

Spouse: Sung Hae Kim

3. **Timothy Ray Hubbartt**

Born February 29, 1960, Hickam Village, HA

Married (3) July 3, 1992

Spouse (1) Susan Bognar

Spouse (2) Donna --

Spouse (3) Elizabeth Gutierrez

Children:

1. **Grant Ivan Hubbartt**

Born November 3, 1984

2. **Derrick Timothy Hubbartt**

Born October 8, 1987

3. **Matthew Gutierrez**

3. Clarence Earl Heath

Born February 27, 1912, Edinburg, Christian County, IL

Spouse (1) April Hess

Spouse (2) Susanne Martha Schiller

Born March 3, 1935, Oggersheim, Germany

Father: Fredrich Schiller

Mother: Roseanna --

Children:

1. **Jack Earl Heath**

Born 1941

2. **Rosie Bertha Heath**

Born March 1, 1955

4. Alice Margarette Heath

Born February 22, 1914, Edinburg, Christian County, IL

Married October 11, 1930, Decatur, Macon County, IL

Spouse: George Pearl Anderson

Born November 15, 1906, Terre Haute, Vigo County, IN

Father: John Robert Anderson

Mother: Valie B. Mullens

5. Ruth Belva Heath

Born June 27, 1916, Edinburg, Christian County, IL

Married November 20, 1940, St. Charles, St. Charles County, MO

Spouse (6) Thomas Edskildsen Hjort

Born August 17, 1903, Denmark

Father: Christian Hanson Hjort

Mother: Anna Chatrina Jorgenson

6. Fredric Richard Heath

Born August 12, 1921, Metcalf, Edgar County, IL

Died 1929, Taylorville, Christian County, IL

7. Emily Jane Heath

Born April 6, 1925, Harristown, Macon County, IL

Married May 9, 1945, Mauston, Juneau County, WI

Spouse: Edward James Nesvacil

Born August 14, 1914, Elroy, Juneau County, WI

Died June 13, 1966, Hillsboro, Juneau County, WI

Father: Frank Nesvacil

Mother: Dora Larson

Children:

1. **Gary John Nesvacil**

Born 1946

Spouse (1) Patty --

Spouse (2) Lois --

Children:

1. **Edward Nesvacil**

2. **Gary John Nesvacil**

3. **Krista Nesvacil**

2. **Susan Gay Nesvacil**

Born July 5, 1950/51

Spouse: Paul Hurebrink

Child: Thomas Arthur Hurebrink

Spouse: Brenda --

Martha

**ALICE MARGARETTE HEATH,
DAUGHTER OF BERTHA McQUEEN**

HUSBAND **George Pearl Anderson**
Born November 15, 1906, Terre Haute, Vigo County, IN
Married October 11, 1930, Decatur, Macon County, IL
Father: John Robert Anderson Mother: Valie B. Mullens

WIFE **Alice Margarette Heath**
Born February 22, 1914, Edinburg, Christian County, IL
Father: Jesse James Heath Mother: **Bertha McQueen**

CHILDREN

1. **Norma Iona Anderson**
Born June 16, 1931, Taylorville, Christian County, IL
Married April 16, 1949, Charleston, Coles County, IL
Spouse: Adrian Eugene Pourchot
Born October 5, 1928, Bulpitt, Christian County, IL
Father: James Harrison Pourchot Mother: Florence Ida Cox
2. **Dorothy Jean Anderson**
Born April 25, 1933, Taylorville, Christian County, IL
Spouse (1) Paul Prunkard
Spouse (2) Ray Long
Spouse (3) George Paden
Spouse (4) Seymour Dennison
3. **Emily Carolyn Anderson**
Born September 15, 1940, Taylorville, Christian County, IL
Married February 2, 1958, Springfield, Sangamon County, IL
Died June 23, 1978, Springfield, Sangamon County, IL
Spouse: Elmer Grover Fred II
Born October 15, 1935, St. Joseph, Champaign County, IL
Father: Elmer F. Fred Mother: Lillian Faye Dasher

**NORMA IONA ANDERSON,
DAUGHTER OF ALICE MARGARETTE HEATH**

HUSBAND **Adrian Eugene Pourchot**
Born October 5, 1928, Bulpitt, Christian County, IL
Married April 16, 1949, Charleston, Coles County, IL
Father: James Harrison Pourchot Mother: Florence Ida Cox

WIFE **Norma Iona Anderson**
Born June 16, 1931, Taylorville, Christian County, IL
Father: George Pearl Anderson Mother: **Alice Margarette Heath**

CHILDREN

1. **Linda Lee Pourchot**
Born February 7, 1950, Taylorville, Christian County, IL
Married (1) September 7, 1966, Oxford, Marquette County, WI
Married (3) September 1, 1995, Friendship, Adams county, WI
Spouse: (1) Gary Lee Johnson
Born June 7, 1948
Father: Dwight Johnson Mother: Lillian Lucas
Spouse (2) Harold Stroede
Spouse (3) Gary L. Nesvacil
Born April 6, 1947, Hillsboro, Vernon County, WI
Father: Edward Nesvacil Mother: Emily Jane Heath

Children:

1. **Deborah Lynn Johnson**

Born April 13, 1967, Portage, Columbia County, WI

Married January 13, 1995

Spouse: Kevin Nies

Child: **Hannah Leigh Nies**

Born 2000

2. **Vaughn Lee Johnson**

Born December 23, 1971, Portage, Columbia County, WI

Married March 5, 1999

Spouse: Carolina --

2. **James Eugene Pourchot**

Born June 3, 1951, Taylorville, Christian County, IL

Married (1) September, 1971, Oxford, Marquette County, WI

Married (2) June 4, 1988

Spouse (1) Pamela F. Skala

Spouse (2) Sue Higuara

Children:

1. **Travis Arden Pourchot**

Born July 20, 1972

Spouse: Jenny --

2. **Cole Edward Pourchot**

Born July 13, 1973

Spouse: Melissa --

3. **Sonja Marie Pourchot**

Born March 31, 1976

Spouse: Mark Slovik

Child: **Gavin James Slovik**

Born April 5, 1999

3. **Judith Christine Pourchot**

Born July 18, 1953, Taylorville, Christian County, IL

Married (1) June 28, 1975

Married (2) May 13, 1994

Spouse (1) Roger Martin

Born October 2, 1950, Adams County, WI

Father: Ben Martin

Mother: Elizabeth Parks

Spouse (2) Michael Amidon

Children:

1. **Jennifer Lee Martin**

Born October 12, 1975

2. **Jeremy Allen Martin**

Born September 18, 1977

3. **Joshua Adam Martin**

Born November 27, 1981

4. **Jesse Tyler Martin**

Born January 24, 1990

5. **Joanne Marie Amidon**

Born July 3, 1994

4. **Jeffrey Allen Pourchot (Rogers)**

Born March 14, 1958, Clinton, Dewitt County, IL

Married (1) May 21, 1978, Adams, Adams County, WI

Married (2) August 4, 1989

Spouse (1) Anne Marie Reuterskoild

Born April 7, 1960

Father: Carl Reuterskoild

Mother: Shirley --

Spouse (2) Ann Michelle Vilendrer

Born July 2, 1965

Martha

Children:

1. **Amy Lee Pourchot**
Born April 20, 1978, Adams, Madison County, WI
Married February 14, 1996, Necedah, Juneau County, WI
Spouse: Tony Bergeron
Child: Kaitlyn Ariana Bergeron
2. **Justin Carl Pourchot**
Born March 28, 1983, Friendship, Adams County, WI
Died June 17, 1985, Madison, Dane County, WI
Buried in St. Leo's Catholic Cemetery, Friendship, Adams County, WI
3. **Heather Rogers**
Born February 13, 1987
5. **Mary Jane Pourchot**
Born March 12, 1962, Gibson City, Ford County, IL
Married April 1, 1983, Cadillac, Wexford County, MI
Spouse: Calvin Wayne Walter
Born September 19, 1942, Cadillac, Wexford County, MI
Father: Dorr Walter Mother: Mary K. Nickerson
6. **Rebecca Jean Pourchot**
Born June 12, 1970, Portage, Columbia County, WI
Spouse (1) Donald Pankow
Spouse (2) John Richard Howland
Born April 21, 1962, De Kalb, De Kalb County, IL
Father: Richard Henry Howland Mother: Maryland Ruth Michaels
Child: Megan Alexxi Howland (adopted)
Born May 23, 1994, Mauston, Juneau County, WI
7. **Jason Leroy Pourchot**
Born June 19, 1973, Portage, Columbia County, WI
Spouse: Carolyn S. Loyd
Born October 2, 1972
Father: Carol Loyd Mother: Sue --

JOHN G. LUNSFORD, SON OF ELISHA F. LUNSFORD

HUSBAND John G. Lunsford

Born April 23, 1882, Clay County, KY
Married April 6, 1900, Clay County, KY
Buried in February 22, 1962, Cambridge City, Wayne County, IN
Father: **Elisha F. Lunsford** Mother: Patience Manerva Kelly

WIFE Cinthia Scott

Born January 18, 1884, Clay County, KY
Died August 9, 1963, Cambridge City, Wayne County, IN
Buried in Cambridge City, Wayne County, IN

CHILDREN

1. Patience Lunsford

Born February 1, 1902, Clay County, KY
Married 1934, Muncie, Delaware County, IN
Spouse: Earl Rabns
Born October 17, 1900, Muncie, Delaware County, IN
Died September 24, 1964, Muncie, Delaware County, IN
Father: George Rabns

2. Elmer Lunsford

Born December 10, 1904, Clay County, KY
Died March 2, 1972, Cambridge City, Wayne County, IN

3. Irvin Lunsford

Born November 3, 1906, Clay County, KY
Died September 1907, Clay County, KY

4. Don C. Lunsford

Born June 4, 1908, Clay County, KY
Died May 29, 1974, Connersville, Fayette County, IN

5. Joseph Lunsford

Born September 24, 1910, Clay County, KY
Married April 16, 1932, Connersville, Fayette County, IN
Died January 27, 1976, Cambridge City, Wayne County, IN
Spouse: Lucille Fread
Born September 9, 1912, Fayette County, IN
Father: William Fread Mother: Anna Fritz
Child: **Dennis Lunsford**
Born August 11, 1941, New Castle, Henry County, IN

6. Paul Lunsford

Born February 25, 1913, Clay County, KY
Married February 29, 1936, Connersville, Fayette County, IN
Spouse: Dorothy Lingg
Born July 10, 1912, Fayette County, IN
Father: Lewis Lingg Mother: Clara Fread

Children:

1. Dianne Lunsford

Born September 24, 1942, Fayette County, IN
Married August 7, 1976
Spouse: Arthur Busler
Born October 22, 1932, OH

2. Rodney Lunsford

Born March 27, 1947, Fayette County, IN
Spouse: Lydia Jane Butler
Born September 4, 1948, Richmond, Wayne County, IN
Father: Carl Butler Mother: Martha Gauker
Children:

1. Aaron Rodney Lunsford

Born October 7, 1971,
Colorado Springs, El Paso County, CO

2. Justin Paul Lunsford

Born February 24, 1974, Richmond, Wayne County, OH

3. Lesl Jane Lunsford

Born July 31, 1983, Richmond, Wayne County, OH

7. Catherine Lunsford

Born July 22, 1916, Franklin County, IN
Married February 1, 1952, Connersville, Fayette County, IN
Spouse: Ray Beard
Born October 29, 1905, Johnson County, IN
Died December 23, 1983, Connersville, Fayette County, IN
Father: William Beard Mother: Daisy Cornutt

Child: **Jeanne Ann Klein**

Born April 20, 1942, Connersville, Fayette County, OH
Married April 19, 1962, Connersville, Fayette County, OH
Spouse: David Short
Born September 29, 1941, Connersville, Fayette County, OH
Father: Howard Short

OCGS REFERENCE ONLY

Children:

1. **Lisa Renee Short**

Born July 5, 1964, Fort Wayne, Allen County, IN
Married January 11, 1983, Fort Wayne, Allen County, IN
Spouse: James Parker
Born October 20, 1960
Father: James Parker, Sr.

2. **Amy Catherine Short**

Born August 22, 1967, Fort Wayne, Allen County, IN

3. **Todd Michael Short**

Born October 3, 1969, Fort Wayne, Allen County, IN

8. **Mary Edna Lunsford**

Born April 12, 1919, Franklin County, IN
Married May 29, 1939, Indianapolis, Marion County, IN
Died June 6, 1979, Denver, Arapahoe County, CO
Buried in Littleton, Arapahoe County, CO
Spouse: Clarence Marshall
Born May 3, 1913, Portsmouth, Scioto County, OH
Other Spouse: Glenda Price
Father: Clarence Marshall Mother: Mary Folsom

Children:

1. **Clarence David Marshall**

Born February 13, 1943, Winchester, Middlesex County, MA
Married August 21, 1965, Terre Haute, Vigo County, IN
Spouse: Cheryl Watson
Born September 25, 1944, Olney, Richland County, Illinois
Father: Robert S. Watson Mother: Martha Muriel Quillen

Children:

1. **John Robert Marshall**

Born/Died October 25, 1968, Columbus, Bartholomew County, IN

2. **Christina Dawn Marshall**

Born October 12, 1970, Columbus, Bartholomew County, IN

3. **Daniel Robert Marshall**

Born November 13, 1972, Danville, Hendricks County, IN

2. **Cynthia Marshall**

Born June 25, 1947, Lafayette, Tippecanoe County, IN
Married September 30, 1969, Littleton, Arapahoe County, CO
Spouse: Steven Joe Heller
Born September 24, 1948, National City, San Diego County, CA
Father: George Heller Mother: Geneva Fern Miller

Child: **Abigail Mary Heller**

Born May 25, 1973, Salida, Chaffee County, CO

3. **John Peter Marshall**

Born December 27, 1958, Terre Haute, Vigo County, IN

9. **Emma Lunsford**

Born February 21, 1922, Franklin County, IN
Married January 16, 1942, Centerville, Wayne County, IN
Died September 3, 1976, Buffalo, Erie County, NY
Spouse: Harold Mason

Born July 23, 1921, Wayne County, IN

Father: Everett Mason

Mother: Grace --

Children:

1. **Michael Mason**

2. **Timothy Mason**

3. **Melissa Mason**

4. **Melody Mason**

CENSUS RECORD OF JOHN G. LUNSFORD

1910 U. S. Census, Kentucky, Clay County, Burning Springs, E.D. 53, Page 17A

Lunsford, John	28	Kentucky	Kentucky	Kentucky	Farmer
Cynthia	26	Kentucky	Kentucky	Kentucky	
Patience	08	Kentucky	Kentucky	Kentucky	
Elmer	05	Kentucky	Kentucky	Kentucky	
Dan C.	01 10/12	Kentucky	Kentucky	Kentucky	

[They were married 9 years. She had 4 children, 3 living.]

**FRED BENGE LUNSFORD,
SON OF ELISHA F. LUNSFORD**

HUSBAND Fred Bengel Lunsford

Born May 15, 1886, Hog's Skin Creek, Clay County, KY

Married July 24, 1906, Clay County, KY

Died December 5, 1966, Richmond, Wayne County, IN

Buried in Maple Grove Cemetery, Brookville, Franklin County, IN

Father: **Elisha F. Lunsford**Mother: **Patience Manerva Kelly****WIFE Maude Susan Lunsford Townsend**

Born November 4, 1891, Jack's Branch, Clay County, KY

Died September 6, 1955, Richmond, Wayne County, IN

Buried in Maple Grove Cemetery, Brookville, Franklin County, IN

Father: **James Lunsford Townsend**Mother: **Mary Harriet Turpin****CHILDREN****1. Kate Lunsford**

Born August 25, 1907, Clay County, KY

Died December 14, 1909, Clay County, KY

2. Rosa May Lunsford

Born February 28, 1909, Hollin Branch, Clay County, KY

Married June 28, 1933, College Corner, Union County, IN

Spouse: **John Allen Smith**

Born January 14, 1910, Walton, Boone County, KY

Died 1996

Father: **Arthur Smith**Mother: **Mary Lucy Allen**

Children:

1. Jean Allen Smith

Born April 12, 1938, Hamilton, Butler County, Ohio

Married July 19, 1958, Franklin County, IN

Spouse: **Francis Anthony Kurtz**

Born February 2, 1933, Batesville, Ripley County, IN

Father: **Anthony Francis Kurtz** Mother: **Katherine Eckstein**

Children:

1. Cynthia Jean Kurtz

Born May 17, 1959, Ripley County, IN

2. Kevin Patrick Kurtz

Born September 15, 1960, Campbell County, KY

Married December 15, 1984

Spouse: **Jean Marie Merritt**

Born November 14, 1960, Hamilton County, Ohio

Father: **Robert E. Merritt**Mother: **Marion Jones****3. Amy Beth Kurtz**

Born January 22, 1962, Campbell County, KY

Spouse: **Michael Kelly Ratliff**

Born November 8, 1964, Hamilton County, Ohio

Father: **Clyde Ratliff**Mother: **Bethel Harvey**Child: **Michael Francis Ratliff**

Born October 28, 1984, Hamilton County, OH

Martha

2. Michael Smith

Born June 6, 1944, Ripley County, IN

Married December 18, 1971

Spouse: Susan Kreeger

Born August 18, 1944, York County, PA

Father: Emory L. Kreeger

Mother: Catherine Scheidler

3. Earl Thomas Lunsford

Born July 29, 1912, Clay County, KY

Married November 10, 1934

Spouse: Dorothy A. Johnson

4. Joyce Belle Lunsford

Born May 12, 1926, Franklin County, IN

Spouse: Jason Dare

CENSUS RECORD OF FRED BENGE LUNSFORD

1910 U. S. Census, Kentucky, Clay County, Burning Springs, E.D. 53, Page 16A

Lunsford, Fred B.	23	Kentucky	Kentucky	Kentucky	Farmer
Maud	18	Kentucky	Kentucky	Kentucky	
May	12/12	Kentucky	Kentucky	Kentucky	

[They had been married 3 years. She had 2 children, 1 living.]

THE HOLLIN BRANCH

(Rosa May Lunsford [Smith] born in 1909, contributed the following story recalling her childhood on Laurel Creek in Clay County, Kentucky, six miles from Manchester.)

When I was a child, all the families on the "Hollin Branch" were related. Our ancestors, William Hollingsworth and Martha Hollingsworth Lunsford, children of Vincent of North Carolina, came to Kentucky in the early eighteen hundreds. William moved on to Indiana, and later to Missouri, but some of his married children stayed in Clay County. On the Hollin Branch we were descendants of Jonathan and Nancy, son and daughter of William, and of Silas, Nancy's husband, who was the son of Martha.

Hollingsworth is an old Saxon family name. In speech many old English words and phrases were used. For example: The fences around the house and garden were called "palings" (pickets); all green leafy vegetables were called *sallet* (salad); the word *booger* was used in two ways: (1) an imaginary thing feared, (2) used with another word, that is, a big *booger*, a little *booger*, or a wild *booger*.

Our way of life in Clay County had changed very little over the past one hundred years. One exception was that log cabins were replaced with frame cottages. In addition to farm tools, we had carpenter tools, cobbler tools, and a blacksmith shop. Food was from the farm and hills. We cured meat, dried beans and apples, raised popcorn to pop over the open fire and peanuts to roast in the oven. We had wild berries, papaws, persimmons, walnuts, and hickory nuts. Near the Hollin graveyard there was a big chestnut tree. At one place along the branch (creek) an old russet apple tree leaned over the watergate (a gate fastened to posts at the top so that it could move with the water). In some places the branch was only a few inches deep, running over smooth slate rock--a wonderful place for children to wade.

The head of the family was Grandpa John, Jonathan's son, who had a long white beard. He was over eighty years old, but had a lively interest in everything concerning the family. Everyone worked, but each had different skills and talents. Each fall for several weeks Tommy and Bill, John's sons, went to work in a small local coal mine to get coal for the fireplaces in their homes. Another son of John, Woodson, died in a coal mine accident in 1906. Tommy, who was good with the butchering and with bees, gathered delicious wild flower honey. Bill had a cellar in the side of the hill where he stored apples. He would open a barrel of big red apples at Christmas and New Year's. Fred, Nancy's grandson, made hogsheads (large barrels) which were used to ship tobacco to market; he was also a carpenter. Frank, Woodson's son, was in charge of sorghum making. We children loved what we

called the *stir-off*. When the sorghum was almost finished cooking, Frank would skim off the sweet golden foam into a pan, and we would eat it warm.

The women made soap, quilts, feather beds, and knitted socks. A lovely red, white, and blue quilt made by Tommy's mother-in-law, Martha Hambrick, is displayed in the Kentucky History Museum at Frankfort. Maude, Fred's wife and foster child of Tommy and Sophronia, sewed everything from baby clothes to wedding dresses. Sophronia was the best cook, making pound cake for special occasions and communion bread for church (Baptist). Sarah, Bill's wife, was the one called in sickness. She could deliver a baby if the doctor didn't arrive in time. On one occasion while the doctor was gone to the barn to see a new colt, Aunt Sarah delivered the child.

The small children received lots of loving attention from the older cousins. Years later, one said, "Mae was two years old before she walked." Cousin Garrett, Bill's son, replied, "Why should she walk? There was always someone to carry her, and most of the time, it was me." When Garrett came home from France after World War I, he didn't let anyone know when he would arrive. He passed our house first. I, May, was the proud, happy little girl that helped carry his luggage up the Hollin Branch to his home.

After the war, the younger generation moved, as many of their ancestors had. Bill's sons and daughters went to Ohio. Fred (my family) moved to Indiana. After 1920, we only had visits to the Hollin Branch, but always referred to the visits as "going home."

**McHENRY LUNSFORD,
SON OF SILAS E. LUNSFORD, SR.**

HUSBAND McHenry Lunsford

Born April 1865, Clay County, KY

Married (1) June 21, 1898, Clay County, KY

Married (2) c. 1901

Died c. 1939, Clay County, KY

Father: **Silas E. Lunsford, Sr.**

Mother: Sarah Lipps

WIFE (1) Rosa Garrard

Born October 1879, Clay County, KY

WIFE (2) Rose Clark

Father: Joe Clark

CHILDREN

1. Ibbby Lunsford

Born September 1895, Clay County, KY

2. Ellie Lunsford

Born June 1897, Clay County, KY

3. Amtice / Frank Lunsford

Born June 1899, Clay County, KY

4. John Lunsford

Born November 11, 1900, Richmond, Madison County, KY

Married August 15, 1931, MI

Died December 1980, OH

Spouse: Elsie Hase

Born July 14, 1906, OH

Died November 13, 1966, Hamilton County, OH

Father: Nicholas Phylander Hase

Mother: Mary Elizabeth Bauscher

Martha

Children:

1. Dorothy Lunsford

Born 1932 (Died at early age)

2. Joan Lunsford

Born March 27, 1836, Hamilton, Butler County, OH

Married August 15, 1959, Batesville, Ripley County, IN

Spouse: Paul Edward Mang, Sr.

Born July 27, 1936, Batesville, Ripley County, IN

Father: Elmer Mang

Mother: Laura Zimmerman

Children:

1. Paul Edward Mang, Jr.

Born February 29, 1960, Batesville, Ripley County, IN

Married July 7, 1984, Brownsburg, Hendricks County, IN

Spouse: Sharon Kay Sims

Born February 25, 1961, Lebanon, Boone County, IN

Father: Howard Sims Mother: Ruth Souders

Children:

1. Sean Nicholas Mang

Born February 19, 1986, Batesville, Ripley County, IN

2. Aaron Matthew Mang

Born February 2, 1990, Batesville, Ripley County, IN

3. Kendra Marie Mang

Born April 16, 1992, Batesville, Ripley County, IN

2. Melanie Sue Mang

Born September 6, 1964, Batesville, Ripley County, IN

Married December 27, 1986, Batesville, Ripley County, IN

Spouse: Charles Barton March

Born July 24, 1958, NY

Father: Harvey March

Mother: Ellie --

Children:

1. Charles Bradley March

Born March 15, 1988, Batesville, Ripley County, IN

2. Elizabeth Rose March

Born February 23, 1999, Batesville, Ripley County, IN

5. Garland / General Lunsford

Born c. 1903, Clay County, KY

6. Ellie Lunsford

Born c. 1904, Clay County, KY

7. Emma Lunsford

Born c. 1905, Clay County, KY

8. Josia Lunsford

Born c. 1907, Clay County, KY

9. Margrette Lunsford

Born c. 1909, Clay County, KY

10. Hance Lunsford

Born c. 1912, Clay County, KY

11. Gracia Lunsford

Born c. 1915, Clay County, KY

12. Mattie Mae Lunsford

Born May 29, 1917, Clay County, KY

Spouse: Walter Cecil Rhodus

CENSUS RECORDS OF McHENRY LUNSFORD

1900 U. S. Census, Kentucky, Clay County, House #33

Lunsford, McHenry	April	1860	40	Kentucky	Kentucky	Kentucky	
Rosey	October	1879	20	Kentucky	Kentucky	Kentucky	
Elly	June	1897	02	Kentucky	Kentucky	Kentucky	
Ibby	September	1895	04	Kentucky	Kentucky	Kentucky	
Amlice	June	1899	11/12	Kentucky	Kentucky	Kentucky	
Campbell, George	June	1861	38	Kentucky	Kentucky	Kentucky	Servant

[They had been married 2 years. She had three children, two living.]

1910 U. S. Census, Kentucky, Jackson County, Sturgeon (41/93/33)

Lunsford, Mac Henry	43	Kentucky	North Carolina	North Carolina	Farmer
Rosa	31	Kentucky	Kentucky	Kentucky	
Ebbie G.	12	Kentucky	Kentucky	Kentucky	
Frank	11	Kentucky	Kentucky	Kentucky	
John	09	Kentucky	Kentucky	Kentucky	
General	06	Kentucky	Kentucky	Kentucky	
Emmer	05	Kentucky	Kentucky	Kentucky	
Josie	03	Kentucky	Kentucky	Kentucky	
Ellie	NR	Kentucky	Kentucky	Kentucky	

[They had both been married twice. They had been married for 12 years to each other.]

1920 U. S. Census, Kentucky, Clay County 49/16

Lunsford, M. H.	52	Kentucky	North Carolina	North Carolina
Rosa	35	Kentucky	Kentucky	Kentucky
Frank	20	Kentucky	Kentucky	Kentucky
Garland	17	Kentucky	Kentucky	Kentucky
Ellie	16	Kentucky	Kentucky	Kentucky
Emma	15	Kentucky	Kentucky	Kentucky
Josia	13	Kentucky	Kentucky	Kentucky
Margrette	11	Kentucky	Kentucky	Kentucky
Hance	08	Kentucky	Kentucky	Kentucky
Gracia	05	Kentucky	Kentucky	Kentucky
Mattie	02	Kentucky	Kentucky	Kentucky

ABRAHAM KILBY LUNSFORD, SR.,
SON OF MARTHA HOLLINGSWORTH

HUSBAND Abraham Kilby Lunsford, Sr.

Born c. 1814, Ashe County, NC

Married November 8, 1843

Died November 16, 1864, St. Joseph, Buchanan County, MO

Father: Lemuel Lunsford I

Mother: Martha Hollingsworth

WIFE Minerva Gray

Born August 31, 1822, Laurel County, KY

Died January 6, 1875, Trenton, Grundy County, MO

Buried in Coon Creek Cemetery, Grundy County, MO

Father: Thomas Henry Gray

Mother: Mary Ann Frazier

CHILDREN

1. Thomas Henry Gray Lunsford

Born February 14, 1843, Laurel County, KY

Married August 7, 1873, Gallatin, Daviess County, MO

Died in Kansas City, Wyandotte County, KS

Spouse: Rebecca Frances Kelly

Born c. 1843

2. Mary Ann Lunsford

Born June 11, 1849, Laurel County, KY
Married (1) July 30, 1868, Laurel County, KY
Married (2) September 23, 1873, OK
Died October 12, 1926, Claremore, Rogers County, OK
Spouse (1) William Steven Burnett
Spouse (2) John William Kelly
Children:

1. **Melvina Lucinda Ellen Burnett**
Born January 17, 1872
Died November 26, 1940
Spouse (1) Benjamin Peterman
Spouse (2) Charles Brown
2. **Armantha Bell Burnett**
Spouse: Bob Conner
3. **Robert Abraham Kelly**
Born September 5, 1874, Clinton, Henry County, MO
Died December 28, 1927
Spouse: Sarah Elizabeth Monahan
4. **Henry Howard Kelly**
5. **Carrie Ann Kelly**
Spouse: Thomas Arthur Sargent
6. **Myrtle Ida Kelly**
Born February 2, 1893
Spouse: Frank Hurst
7. **Mabel Pearl Kelly**
Born February 2, 1893

3. William Alexander Huston Lunsford

Born March 14, 1854, Laurel County, KY
Married March 22, 1882, Grundy County, MO
Died November 13, 1932, Claremore, Rogers County, OK
Buried in Oowalla Cemetery, Claremore, Rogers County, OK
Spouse: Mary Jane McAtee
Born January 10, 1866, Grundy County, MO
Died January 10, 1927, Claremore, Rogers County, OK
Children:

1. **Melvin Ross Lunsford**
2. **Marion Azariah Lunsford**
3. **Cora Lunsford**
4. **Gertrude Lunsford**
5. **Austin Kilby Lunsford**
6. **Emmett Eldon Lunsford**
7. **Raleigh Lunsford**
8. **Ada Lunsford**
Born August 20, 1884, Trenton, Grundy County, MO
Died December 23, 1959, Howell, Livingston County, MI

4. Abraham Kilby Lunsford, Jr.

Born c. 1857, Laurel County, KY

5. Alabama Lunsford

Born January 11, 1858, Laurel County, KY
Married October 2, 1874, Jasper, Jasper County, MO
Died August 2, 1947, Joplin, Jasper County, MO
Buried in Peace Cemetery, Joplin, Jasper County, MO
Spouse: Marion Azariah Couch
Born c. 1854, Laurel County, KY
Father: William Couch Mother: Louisa Jane Provance
Buried in Peace Cemetery, Joplin, Newton County, MO

Children:

1. **William Stephen Couch**
Born July 20, 1880, Grundy County, MO
Married February 1, 1903
Died March 1, 1926, Joplin, Jasper County, MO
Spouse: Martha Florence Lee
2. **Willard Owen Couch**
Born January 15, 1879
Married July 2, 1906
Died October 21, 1961
Spouse: Viola Grace Alexander
3. **Marion Ernest Couch**
Born June 27, 1881
Married November 3, 1906, MO
Died March 3, 1943
Spouse: Edna Avila Alexander
4. **Sylvester Clarence Couch**
Born October 18, 1883
Died January 7, 1949
5. **Mary Ethel Ruby Victoria Couch**
Born May 27, 1896
Married December 13, 1916
Died December 24, 1995
Spouse: Grover George Gammil

6. **Abner Baker Lunsford**

Born January 17, 1860, Laurel County, KY
Married November 29, 1889, Grundy County, MO
Died July 29, 1923, Fort Scott, Bourbon County, MO
Spouse: Nancy Elizabeth McAtee
Born August 6, 1873, Grundy County, MO
Died December 15, 1947, Tulsa, Tulsa County; Ok
Father: William McAtee Mother: Daisy Harper

CENSUS RECORDS OF ABRAHAM LUNSFORD, SR.

1850 U. S. Census, Kentucky, Laurel County, Page 15

Lunsford, Abraham	36	North Carolina	Farmer
Minerva	26	Kentucky	
Thomas	07	Kentucky	
M. A. (f)	01	Kentucky	

1860 U. S. Census, Kentucky, Laurel County, Page 401

Lunsford, Abraham	45	Virginia Farmer	/\$100
Manerva	35	Kentucky	
Thomas	14	Kentucky	
Mary A.	12	Kentucky	
William	10	Kentucky	
Huston	06	Kentucky	
Abraham	02	Kentucky	

ORANGE COUNTY CALIFORNIA
GENEALOGICAL SOCIETY

Martha

**ABNER BAKER LUNSFORD,
SON OF ABRAHAM KILBY LUNSFORD**

HUSBAND Abner Baker Lunsford

Born January 17, 1860, Laurel County, KY
Married November 29, 1889, Grundy County, MO
Died July 29, 1923, Fort Scott, Bourbon County, KS
Buried in Uniontown Cemetery, Bourbon County, KS
Father: **Abraham Kilby Lunsford** Mother: Minerva Gray

WIFE Nancy Elizabeth McAtee

Born August 6, 1873, Edinburg, Grundy County, MO
Died December 15, 1947, Tulsa, Tulsa County, OK
Buried in Uniontown Cemetery, Bourbon County, KS
Father: William Abner McAtee Mother: Daisy Harper

CHILDREN

1. Alpha Elnora Lunsford

Born November 4, 1890
Married March 1912
Died December 11, 1980, Tulsa, Tulsa County, OK
Spouse (1) James Robert MacCarrol
Born August 3, 1868
Died December 23, 1924

Children:

1. Dorothy Jane MacCarrol

Born August 7, 1918
Married April 5, 1941
Spouse: Paul Forest Bowlin
Born October 20, 1918

Children:

1. Barbara Ann Bowlin

Born January 11, 1944
Married 1971
Spouse: A. D. Chapman

2. Carol Jean Bowlin

Born January 9, 1946
Married 1970
Spouse: Brian Edward Smith

2. Martha Helen MacCarrol

Born July 15, 1922
Married January 3, 1942
Spouse: C. Wilson Brooks, Jr.
Born November 18, 1920
Died December 23, 1989

Children:

1. Douglas A. Brooks

Born July 25, 1946

2. Julia Jayne Brooks

Born December 31, 1947
Married May 13, 1972
Spouse: A. Dean Durst

2. Lawson Kilgore Lunsford

Born October 8, 1893 (1899), Lawson, Ray County, MO
Married October 19, 1922
Died September 18, 1968, Evanston, Uinta County, WY
Spouse: Carma Spencer
Born April 26, 1905, Randolph, Rich County, UT

Children:

1. **Keith Spencer Lunsford**

Born November 3, 1923, Evanston, Uinta County, WY

Married November 24, 1945

Spouse: Margaret Elaine Turner

Born October 4, 1924, Turner, Columbia County, WA

Children:

1. **Stephen Spencer Lunsford**

Born October 22, 1946, Great Falls, Cascade County, MT

Married April 28, 1973

Spouse: Shannon Hudson

2. **Michael Turner Lunsford**

Born/died December 16, 1947, Evanston, Uinta County, WY

3. **Vicki Lynn Lunsford**

Born October 20, 1949, Jackson, Teton County, WY

4. **Adrienne Gaile Lunsford**

Born April 21, 1953, Casper, Natrona County, WY

5. **Leigh Ann Lunsford**

Born December 17, 1955, Casper, Natrona County, WY

Married August 23, 1980

Spouse: Michael Slaughter

6. **Evan Turner Lunsford**

Born February 17, 1961, Casper, Natrona County, WY

Married January 10, 1981

Spouse: Patricia Grant

7. **Margaret Louise Lunsford**

Born February 9, 1966, Casper, Natrona County, WY

2. **Edwin Lawson Lunsford**

Married August 19, 1948

Spouse: Geraldine Smith

3. **Jon Muir Lunsford**

Married December 7, 1957

Spouse: Connie Lynn Sonth

Children:

1. **Danny Lunsford**

2. **Douglas Lunsford**

3. **Raymond Dillard Lunsford**

Born August 15, 1896, Claremore, Rogers County, OK

Died December 20, 1979

Buried in Uniontown Cemetery, Bourbon County, KS

4. **Flora Edith Lunsford**

Born December 25, 1899, Claremore, Rogers County, OK

Married (1) 1921, KS

Married (2) c. 1961

Died March 17, 1980, Tulsa, Tulsa County, OK

Spouse (1) Charles Easley

Spouse (2) Harvey Ham

Children:

1. **Betty Lou Easley**

Born January 15, 1923

Spouse: Hardy H. Little

2. **Wilma Jean Easley**

Born July 6, 1925

Spouse: Bill Carlton Ames

5. **Oscar Ralph Lunsford**

Born January 26, 1901, Claremore, Rogers County, OK

Died October 1, 1915, Claremore, Rogers County, OK

6. Roy Marvin Lunsford

Born October 23, 1903, Claremore, Rogers County, OK
Died December 2, 1977, Uniontown, Bourbon County, KS
Buried in Uniontown Cemetery, Bourbon County, KS

7. Harry Martin Lunsford

Born February 13, 1907, Claremore, Rogers County, OK
Died May 10, 1964, Uniontown, Bourbon County, KS
Buried in Uniontown Cemetery, Bourbon County, KS

8. Helen Victoria Lunsford

Born July 18, 1910, Claremore, Rogers County, OK
Died June 27, 1989, Tulsa, Tulsa County, OK
Spouse (1) -- Thomas
Spouse (2) Ralph Bruton
Died July 17, 1980
Child: (f) **Thomas**

9. Bessie Pauline Lunsford

Born October 12, 1914, Claremore, Rogers County, OK
Married (1) September 1936
Married (2) April 29, 1963, Miami, Ottawa County, OK
Spouse (1) Lawrence Homer Cowan
Spouse (2) John J. Bloom
Child: **Shirley Jean Cowan**
Spouse: Harold L. Culp

10. Carl Thomas Lunsford

Born February 15, 1917, Claremore, Rogers County, OK
Married October 1, 1938, Nevada, Vernon County, MO
Died September 30, 1972, N. Ogden, Weber County, UT
Buried in N. Ogden Cemetery, N. Ogden, Weber County, UT
Spouse: Mary Louise Howard
Born May 17, 1919, Fort Scott, Bourbon County, KS
Father: Wingrove Clark Ransford Howard Mother: Flora Belle Frease

Children:

1. Marilyn Kay Lunsford

Born December 12, 1942, Ogden, Weber County, UT
Married (1) August 9, 1959, Elko, Elko County, NV
Married (2) February 6, 1971, Salt Lake City, Salt Lake County, UT
Spouse (1) Michael Don Amidan

Born August 24, 1942, Ogden, Weber County, UT
Father: Don Amidan Mother: Ruth Johnson

Spouse (2) Dennis Jerry Newman

Child: Jerry Lee Amidan

Born March 26, 1960, Ogden, Weber County, UT
Married May 30, 1979, Ogden, Weber County, UT
Spouse: Tamara Clarinda Russo

Born March 5, 1980

Father: John Louis Russo Mother: Maria Ramona Sandoval

Children:

1. Christopher Jerry Amidan

Born November 7, 1979, Ogden, Weber County, UT

2. Zachery John Amidan

Born January 18, 1982, Ogden, Weber County, UT

3. Colt Michael Amidan

Born August 23, 1983, Ogden, Weber County, UT

2. Beverlee Ann Lunsford

Born April 15, 1944, Ogden, Weber County, UT

Married December 11, 1970, Cokeville, Lincoln County, WY

Spouse: John David Murdock

Born October 8, 1947, Ogden, Weber County, UT

Father: John Bard Murdock

Mother: Jennie Lois Simpson

Children:

1. Melissa Ann Murdock

Born July 14, 1971, Ogden, Weber County, UT

Married September 4, 1993, Smithfield, Cache County, UT

Spouse: Patrick Larry Draper

Born April 6, 1963, Logan, Cache County, UT

Father: Larry Edmund Draper Mother: Mary Lateace Myer

Children:

1. Samuel David Draper

Born June 1, 1990, Logan, Cache County, UT

2. James Patrick Draper

Born April 8, 1994, Logan, Cache County, UT

3. Sarah Elizabeth Draper

Born March 3, 2000, Logan, Cache County, UT

2. Jennie Michelle Murdock

Born February 28, 1973, Ogden, Weber County, UT

Married June 17, 2000, Boardman, Morrow County, OR

Spouse: Daniel Lee McConkey

Born August 17, 1972, Ontario, Malheur County, OR

Father: Dennis Lee McConkey

Mother: Sharon Berniece Majors

Child: **Aubrey Dawn Murdock-McConkey**

Born July 24, 1990, Heriston, Umatilla County, OR

3. Lori Kae Murdock

Born August 31, 1974, Montelieu, Bear Lake County, ID

Died April 19, 1975, Salt Lake City, Salt Lake County, UT

Buried in Cokeville Cemetery, Lincoln County, WY

4. John Levi Murdock

Born February 13, 1978, Ogden, Weber County, UT

Married May 8, 1999, Hermiston, Umatilla County, OR

Spouse: Carrie Lynn Maxwell

Born September 21, 1979, Ridgecrest, Kern County, CA

Father: Richard Maxwell Mother: Carol Jean English

5. Emily Sue Murdock

Born September 5, 1979, Ogden, Weber County, UT

6. William David Murdock

Born September 19, 1981, Ogden, Weber County, UT

3. Kathleen Rae Lunsford

Born January 28, 1956, Ogden, Weber County, UT

Married (1) October 4, 1980, Teton Village, Teton County, WY

Spouse (1) Delwyn Leonard Thredgold

Born May 30, 1930, Ogden, Weber County, UT

Spouse (2) Kent Douglas Petersen

Born September 12, 1960

Married (1) June 27, 1980

Spouse (1) Judith Lynn Stocks

Father: Richard Diamond Peterson

Mother: Joanna Murdock

Child: **Dalton Ray Petersen**

Born June 17, 1991, Ogden, Weber County, UT

Martha

4. Julia Etta Lunsford

Born February 25, 1958, Ogden, Weber County, UT

Married (1) September 30, 1975, Ogden, Weber County, UT

Married (2) November 23, 1988, UT

Spouse (1) John Ward Deboer

Born August 4, 1950

Father: John Deboer

Mother: Helen Shaw

Spouse (2) Kelly Jack Wahlen

Born December 24, 1956, Ogden, Weber County, UT

Father: Jack Wahlen

Mother: Mildred Lythcoe

Child: **Jessica Lyn Deboer**

Born February 11, 1976, Ogden, Weber County, UT

DAVID LUNSFORD, SR., SON OF MARTHA HOLLINGSWORTH CHARITY HOLLINGSWORTH, DAUGHTER OF BEASLEY HOLLINGSWORTH

HUSBAND David Lunsford, Sr.

Born c. 1815, Ashe County, North Carolina

Married (2) August 5, 1845, Clay County, KY

Died after 1880, Clay County, KY

Father: Lemuel Lunsford I

Mother: **Martha Hollingsworth**

WIFE (2) Charity Hollingsworth

Born c. 1823, Clay County, KY

Married (1) September 8, 1836, Clay County, KY

Died before 1880, Clay County, KY

Spouse (1) William Johnson

Father: **Beasley Hollingsworth**

Mother: Mary --

CHILDREN

1. Richard Lunsford

Born c. 1834, Clay County, KY

Spouse: Mary --

Children:

1. Loucinda Lunsford

Born c. 1858, KY

2. Capers Lunsford

Born c. 1861, KY

3. Daniel Lunsford

Born c. 1862, KY

2. Enoch Lunsford

Born c. 1838, Clay County, KY

3. Elihue Lunsford

Born c. 1840, Clay County, KY

Married September 18, 1863, Clay County, KY

Spouse: Jane Hornsby

4. David Lunsford, Jr.

Born c. 1841, Clay County, KY

Married June 28, 1861, Clay County, KY

Spouse: Barbara Hensley

5. John Lunsford

Born c. 1842, Clay County, KY
 Married February 4, 1862, Clay County, KY
 Spouse: **Rhoda Hollingsworth**
 Born c. 1840, Pike County, KY
 Father: **Squire Hollingsworth, Sr.**

Mother: Sally Potter

6. Jeremiah Lunsford

Born c. 1847, Clay County, KY
 Married January 23, 1871, Clay County, KY
 Spouse: Louisa Patten
 Children:

1. **Allen Lunsford**
Born c. 1873, KY
2. **Sally Lunsford**
Born c. 1875, KY
3. **Emily Lunsford**
Born c. 1877, KY
4. **Nancy Lunsford**
Born c. 1878, KY
5. **Alexander Lunsford**
Born c. 1880, KY

7. William Lunsford

Born c. 1848, Clay County, KY
 Married May 4, 1872, Clay County, KY
 Spouse: Sarah (Sally) Collins

8. Elizabeth Lunsford

Born January 25, 1850, Clay County, KY
 Married July 11, 1866, Clay County, KY
 Spouse: Jesse Collins

9. Jane Lunsford

Born c. 1851, Clay County, KY
 Married c. 1874
 Spouse: Leander Reid
 Born c. 1852, Clay County, KY
 Father: James Reid Mother: Mary Silvers

10. Isaac Lunsford

Born October 20, 1852, Clay County, KY
 Spouse: Cordelia --
 Born c. 1853, KY
 Children:

1. **Purlina A. Lunsford**
Born c. 1872, KY
2. **William A. Lunsford**
Born c. 1874, KY
3. **Everette T. Lunsford**
Born cc. 1876, KY
4. **Pattie F. Lunsford**
Born c. 1877, KY
5. **Emma C. Lunsford**
Born c. 1879, KY

11. Mary J. Lunsford I

Born c. 1854, Clay County, KY

12. Edward G. Lunsford

Born c. 1858, Clay County, KY

13. **Harvey Lunsford**

Born c. 1859, Clay County, KY

14. **Daniel Lunsford**

Born c. 1864, Clay County, KY

CENSUS RECORDS OF DAVID LUNSFORD, SR. and CHARITY HOLLINGSWORTH

1840 U. S. Census, Kentucky, Clay County, Page 308

Lunsford, David

2 males	Under 5
1 male	20 - 30
1 female	20 - 30

1850 U. S. Census, Kentucky, Clay County, Kentucky District, Page 139

Lunsford, David	35	North Carolina	Farmer
Charity	27	Kentucky	
Enoch	12	Kentucky	
Lihua	10	Kentucky	
David	09	Kentucky	
John	08	Kentucky	
Jeremiah	05	Kentucky	
William	02	Kentucky	

1860 U. S. Census, Kentucky, Clay County, Manchester, Page 122

Lunsford, David	45	North Carolina
Charity	44	Clay County, Kentucky
Elihu	20	Clay County, Kentucky
David	18	Clay County, Kentucky
John	16	Clay County, Kentucky
Jeremiah	14	Clay County, Kentucky
William	12	Clay County, Kentucky
Elizabeth	10	Clay County, Kentucky
Isaac	08	Clay County, Kentucky
Mary J.	06	Clay County, Kentucky
Edward G. 02		Clay County, Kentucky

1870 U. S. Census, Kentucky, Clay County, Manchester, Page 35

Lunceford, David 63	North Carolina	Farm Worker
Charity	58	Kentucky
Jeremiah	23	Kentucky
William	21	Kentucky
(Female)	19	Kentucky
Isaac	17	Kentucky
Mary	15	Kentucky
Elizabeth	13	Kentucky
Harvey	11	Kentucky
Daniel	06	Kentucky

[The last three children may not have been their children.]

CENSUS RECORD OF RICHARD LUNSFORD

1870 U. S. Census, Kentucky, Clay County, Page 158

Lunceford, Richard	36	Kentucky	Farm worker
Mary	35	Kentucky	
Loucinda	12	Kentucky	
Capers	09	Kentucky	
Daniel	08	Kentucky	

CENSUS RECORD OF DAVID LUNSFORD, JR

1870 U. S. Census, Kentucky, Clay County, Page 158

Lunsford, David	27	Kentucky	Farm worker
Clark, Polly	30	Kentucky	Housekeeper

(enumerated with David & Charity Lunsford)