

G. per
p. per
NOV 23 1988

PART
FAM

ORANGE COUNTY
GENEALOGICAL SOCIETY
PERIODICAL

PARTON



OCCGS REFERENCE ONLY

TO PEG A PARTIN LINE

A FAMILY NEWSLETTER QUARTERLY
COVERING THE PARTEN'S
AROUND THE WORLD!!
\$5 ANNUALLY

ORANGE COUNTY CALIFORNIA
GENEALOGICAL SOCIETY

PUBLISHED BY

GLENNA PARTEN VINCENT
PO BOX 551
LOS ALAMOS, Ca 93440

Vol. No. 3
WINTER 1989

DOES NOT
CIRCULATE

Hi Everybody!

There's nothing like doing your winter family letter on the first day of summer. My middle name has become PROCRASTINATION! And I will get rid of it!

I have received so much support for this idea, that I appreciate everyone's help and has anyone made a connection yet?

I have also decided to start a "Female Page" to help you all find your women in the Parten lines. There are a lot of Parton women and we lose them when they marry -like me-hoho-so, as I have this issue filled with as much as it can take, the "Female Page" or something similar will show up next time.

Thank you for those pictures, genie charts and family group sheets! They mean a lot so keep them coming!

Until next issue,

Glenna Parten Vincent
P O Box 551
Los Alamos, CA 93440-0551
(805) 344-6025

JOURNEYS

I have received some more information from Wanda Forste of Portales, N.M. on Robert PARTON. It seems she was in contact with a Dave Parton of S.C who sent her the following information on Robert PARTON: Please remember that this is not documented and is merely a copy from a letter received years ago. If anyone can document this particular info, please let me know.

" Robert, born 1589, came to America as a single man age 20. Probably answered add from London-Va Company for indentured servants. The contract called for 7 years service of Jamestown, Va and terminated with a gift of 100 acres and the tools to farm with. The first two suppliers involved 3 ships and about 125 people each. The third supply involved 9 ships and some 500 people. The deaths were unbelievable. Some 80% died with in the first two years. The third supply came the southern route by the Canary Islands where one ship turned back by the Azores and the Bahama Islands off Florida where they ran into a hurricane and lost another ship with all aboard. Shakesere wrote his classic The Tempest about that voyage. The leadship with all the management "Sea Venture" was blown off course and shipwrecked on Bermuda where they built another ship and came on to VA in the spring of 1610. The other six ships arrived in VA between AUG and OCT. They were too late to plant a crop, and the hurricane had destroyed the stores. Weevils got into what grain the settlers had stored for winter and with the new arrivals, didn't have enough food. This winter 1609/10 was called the starving time, even tho the new settlers had brought the plague with them. Out of 400 people, only 60 survived. Robert PARTON was one of them. At the end of his indenture in 1616, he received his 100 acres at Charles City. When his bride, Margaret, came on the GEORGE in 1617 they received an extra 50 acres because she paid her own transportation. Their children were born 1619-1621, 1624 and 1626 and he (Robert) held an honored position as an "Ancient Planter" given those who came over before 1612 and survived. He is shown on census taken between Jan and Mar 1625 with 3 children and 2 indentured servants. John Seward seems to have been a partner in a Bristol shipping company who came to VA near 1635. He put together a 1600 acre plantation called Leuanecke?. He was a member of the House of Bergess in 1644 from Isle of Wight. In 1649. he filed for a lane grant listing 32 people whom he had paid transportation for from England. Robert PARTON and his entire family were among them altho they had been in VA 40 years. John Seward bought Robert PARTON farm and livestock in 1648.

Journey's cont.

Seward also had plantation called Blackwater. Robert PARTON s family seem to have been overseers at Blackwater and Swards death(?). Robert PARTON, Sr sold his (Swards?) farm to his son Robert, Jr in 1642 after leasing another in Elizabeth City County in 1638. Robert, Jr sold to Seward in 1648. Since the PARTONS owned no property or estate, there seems to be no records during 1650 to 1700. Robert JR was born 1624. There was a Robert PARTON that appears in Surry Co in 1700 and marries Elizabeth Rawlings."

How many questions did you come up with? I don't have much access to very early VA colonial records so one of you can document this info, please let me know.

PARTON Wills

I now have a copy of Harbert(Herbert) PARTON will, dtd 1867, Rutherford County, NC. If it belongs to any of you, let me know and I will pass it on.

The North Carolina Division of Archives and History, 109 E. Jones St, Raleigh, NC 27611 has the following wills that they can release a copy for \$5.

Northhampton County	1805 Will Book 2, p.274	Henry PARTIN
Wake County	1886 Will Book B, p. 166	Pinkney PARTIN
Forsyth County	1894 Will Book 3, P.485	W.R. PARTIN
Orange County	1804 Will Book D, p.120	William PARTIN
Wake County	1822 Record Book 17, p.385	William PARTIN
Macon County	1896 Will Book 2, p. 186	G.W. PARTON

I also have a copy of the following wills from Halifax County, NC:

1795	John PARTIN
1804	Jessie PARTIN
1819	William PARTIN
1855	Jessie PARTIN
1862	James PARTIN

Index to Alabama Wills 1808-1870 Alabama Soc of DAR, write to Judge of Probate in listed county:

PARTON, Bennet Perry County Wills A 1821-1855 p.233

QUERY:

SEEKING: Information on family or descendants of John and Laura Ann (FOWLER) PARTON of Cannon County, Tennessee and Christian County, MO. John was a widower with a daughter and Laura a widow of William Hart, also with a daughter, when they married 4 Feb 1872 in Cannon Co, TN. Two daughters, Martha Elizabeth, Mar 1873 and Buenavista in 1876 were born in TN. John D. Christian Co, Mo before 1880. Martha E. m. Amos Ferguson CURTIS, was in Newton Co, AR 1900 census w/dau. Laura and delia. Mabel Gay Phillips 1304 S. Third St Ozark, MO 65721

1
WILLIAM FRANKLIN (COON) DELLINGER MARRIED SARAH VIOLA PARTON

THE PARTON FAMILY

Nathaniel Parton, b. 1804, d. after 1880, married Barbara Carpenter, b. 1804, d. after 1880; both are buried at Round Hill ^{Cemetery} 5 miles north of Rutherfordton, N.C.

Barbara was the daughter of David Carpenter (b. 1765, d. 1818) and Zeruah Johnson (b. 1784, d. 1836); Rutherford Co. marriage bond dated 5-1-1802.

Nathaniel and his two brothers came from Virginia to Burke Co., N.C. One brother then left for Tennessee, the other went to Texas. On February 16, 1838 recorded in deed book 43, page 197 of Rutherford Co., N.C. Nathaniel and Barbara of Burke Co., sold 200 acres of land, being in Rutherford Co., N.C., on the east side of the second Broad River, to Thomas Forney for \$100.00. In the 1840 census, Nathaniel and wife were living in Rutherford Co., N.C., where he worked in a mine.

To the union of Nathaniel and Barbara there were four children; (1). Elemera "Mira" b. 1837, married Herman Hoyle, both buried in Greenville, Tennessee. (2). John (b. 1838, d. 1868) married Martha Hawkings (b. 1838, d. after 1890), both buried at Round Hill Cemetery, Rutherford Co., N.C. (3). Mary L. (b. 7-2-1844, d. 5-21-1928) married Samuel Edwards (b. 1-28-1850, d. 3-29-1938). They lived on the Second Broad River, Rutherford Co., N.C. (4). Peter b. 1848, and died at age 15.

John Parton, son of Nathaniel, enlisted in the confederate army 1-22-1863. He was sent to the hospital for diabetes while serving in the Confederate Army.

To John and wife Martha, four children were born; (1). Alice b. 10-6-1861, married Col. Hayes, residence was in Moorsboro, N.C.

(2) John Hampton (b. 12-13-1862, d. 7-7-1946), buried at Piney Knob, Rutherford Co. N.C. He was married three times; 1st to Amanda Hayes (b. 1851, d. 1893) buried at Mt. Creek Church, Rutherford Co., N.C.; 2nd to Julie Frances Gossett (b. 4-18-1880, d. 6-5-1928) on April 25, 1900. She was buried at Piney Knob Baptist Church, Rutherford Co., N.C.; 3rd to Jeannie Head (b. 7-28-1908-d. 2-11-1982) on March 10, 1934, and buried also at Piney Knob. (3) Nancy (b. 11-19-1865) married James Sheehan, both were buried in Texas. (4) Elizabeth (b. 4-8-1866) married Thomas Hayes, residence was in Rutherford Co., N.C.

John Hampton Parton's home was in Rutherford Co., although he also worked in S. C. and Ga., he was in the sawmill business. He has left many descendants in Rutherford co., who are still in the lumber business. John was the father of 22 children.

Eleven of these children were of his first wife Amanda Hayes. Seven of these children died at birth or while very young, they are buried next to their mother. The remaining four grew to adults; (1) Millard (b. 10-19-1879-d. 3-26-1938) married Jane Tomblin (b. 3-17-1879-d. 5-2-1961). Their six children are; Verno (b. 8-25-1910) married first to Mary Jane Rainwater, (b. 6-10-1914-d. 3-28-1973), married second to Nellie Parton (b. 11-16-1914), she was wife of deceased Glen Parton. Therman (b. 3-25-1902-d. 11-22-1978) married Lillie Mae Walker; Leller (b. 4-20-1904) married ^SSpurgan Hayes; Eula (b. 10-1-1905-d. 2-1-1980) married Bracher Hall; Cleo (b. 1-3-1908) married Buddy Walker; Mae (b. 7-20-1912) married Melvin Elliot (b. 10-19-1904. (2). Edgar L. (b. 6-20-1881-d. 9-13-1953) married Victoria Jenkins (b. 6-6-1884-d. 11-23-1971). Eleven children were born of the union; Eunice (b. 7-5-1901-d. 3-13-1975) married G. B. Enloe (b. 6-15-1900); Myrtle (b. 6-13-1903-d. 3-19-1963) married Vernon Hines (b. 4-16-1901-d. 5-19-1961); Mary (b. 8-25-1905) married Harlon Mace (b. 4-1-1902-d. 12-8-1976); Carvos (b. 10-29-1907-d. 3-2-1974) married Margaret Jones; Odell (b. 1-10-1910) married Sylvia Arrowood

(b. 1916); Oscar (b. 4-29-1912) married Alma Ward (b. 1915); Rev. Glenn (b. 5-23-1914-d. 3-8-1975) married Nell Holloway (b. 11-16-1914); Verle (b. 9-8-1916) married Clarence Arrowood (b. 5-27-1909-d. 12-5-1968); Edgar Jr. (b. 5-3-1919) married Lucille Nanney (b. 6-4-1923); Roland (b. 1-14-1923) married Ernestine Alexander; James (b. 6-6-1925) married Rachel Hendrix (b. 4-5-1926). (3) Mattie Parton (b. 1888-?) married Mark Dalton. Of the six children born to this marriage, three moved to California. Their children are; Eugene (d. at age 15); Clara married Boyd L. Rippey, residence in Shelby, N.C.; Mary Sue married James Green (buried at Missionary Cemetery, Forest City, N.C.); Allen, residence in San Clara, CA.; Lillian married Sherril Hopkins, residence in Riverside, CA.; Glen, buried at San Jose, CA. (4) Annie Pearl Parton (b. 9-28-1890-d. 4-?-1970) married James Aligha Crain (b. 11-15-1881-d. 1957). From this union were eleven children; Vergie (b. 11-19-1904) married Grady Lowery; John Odis (b. 7-16-1906-d. 1982) married Mary Martin; Mattie Sue (b. 8-16-1908) married Lawrence Morgan; Keet Alvin (b. 8-8-1910) married Rhodie Byers; Jesse (b. 12-23-1913-d. 1956) married Agness Martin; Glaydes Mae (b. 10-13-1915) married Henry Kiser; Wm. Hicks (b. 4-2-1919-d. 12-?-1982) married Mary Kaye Dalton; Louise (b. 1-31-1920) married first to June Morgan, married second to P. B. Banks; James Henry (b. 3-3-1923) married Florence Dalton; Jene (b. 6-30-1930) married John Green; Dollie Rae (b. 4-13-1926) died young.

John Hampton Parton's second marriage was to Julie Frances Gosset. She was the daughter of Wm. Joseph Gosset (b. 1852-d. 4-22-1922) and Myria Cook (b. 1849-d. 4-22-1921).

Myria was the daughter of Loney (b. 1801-d. 1876) and Frances Cook (b. 1808-d. 1882).

Joseph and Myra Gossett and Loney and Frances Cook are a few, buried in a private cemetery located on Knob Creek, three miles west of Green Hill

(Confederate.)

P. 50 N. C.

John Partin,
Pvt. Co. G, { 50 Reg't North Carolina
Infantry (State Troops).

Appears on

Company Muster Roll

of the organization named above,

for Sept. & Oct. 1863.

Enlisted: When Jan. 22, 1863.
Where Rutherford
By whom G. W. Andrews
Period 3 years or the war
Last paid: By whom E. W. Adams
To what time Aug 31, 1863.

Present or absent Present
Remarks: On extra duty as
teamster since July 1, 1862.

* Remark cancelled on roll

Book mark:

F. Tharin

(642)

Copyist.

(Confederate.)

P. 50 N. C.

John Partin,
Pvt. Co. G, { 50 Reg't North Carolina
Infantry (State Troops).

Appears on

Company Muster Roll

of the organization named above,

for Nov. & Dec. 1863.

Enlisted: When Jan. 22, 1863.
Where Rutherford
By whom G. W. Andrews
Period 3 years or the war
Last paid: By whom E. W. Adams
To what time Oct 31, 1863.

Present or absent Present
Remarks: Appointed drummer
Dec 5, 1863

Book mark:

F. Tharin

(642)

Copyist.

(Confederate.)

P. 50

N. C.

John Parton

Put. Co. 50 Reg't North Carolina
Infantry (State Troops).

appears on

Company Muster Roll

of the organization named above,

for Jan. & Feb., 1864

enlisted: Jan. 22, 1863

Where Rutherford Co. N. C.

by whom E. Adams

period 3 years or the war

last paid: E. Adams

by whom E. Adams

to what time Dec 31, 1863

present or absent Present

Remarks:

book mark:

J. H. Harris

(642) Copyist.

(CONFEDERATE.)

P. 50

50

N. C.

John Parton
Put. Co. 50 Reg't N. C.

Appears on a Register of

C. S. A. General Military Hospital, No. 4,
Wilmington, N. C.

Disease Debilitas

Date Nov 28, 1863

Returned to duty Dec 7, 1863

Deserted , 186

Discharged , 186

Transferred , 186

Furloughed , 186

Died , 186

Post office Cuba, N. C.

Remarks:

Confed. Arch., Chap. 6, File No. 244, page 242

J. G. Brown

(635) Copyist.

3054

ORANGE COUNTY CALIFORNIA
GENEALOGICAL SOCIETY

PARTON FAMILY.

1850. Rutherford County Census High Shoals District

Narhanial Parton	45. Minor
Barbary	45
mira	13
John	12
Mary	7
Sara Vickors	3

1860 Rutherford County Census. Cuba District .. Catheys Creek

Nathaniel Parton	54
Barbary	54
Mary.	19
Peter	12
John.	21

1870. Rutherford County Census Camp Creek Town Ship.

Martha Parton	30
Alice	8
John.	6
Nancy	5
Elizabeth	4

1880 pg. 538. Rutherford Vounty Census. Logan Stone District.

Nathaniel Parton.	71	
Barbara LOu.	75	Sick with dropsey
Elizabeth Carpenter	12.	Nease

1880. Rutherford County Census Green Hill Disttrict. Page 453.

Martha Parton	42
Alice Hayes	18. Doughter
Elizabeth	15. Doughter
Emma Hais	1. Grand Doughter

1900. Rutherford County Census

	Born
John Parton.	1863
Julie	1880 wife
Millard	1879
Mattie.	1888
Pearl	1890
Edd.	1881

1900. diferingial Julie was the second wife of John Parton.
All the children of John Parton in the 1900 census are by
His first Wife. Amanda Hayes.

Old log house home of
Julia f. Gossett Parton
still stand in Ruthford,
County. (1984)

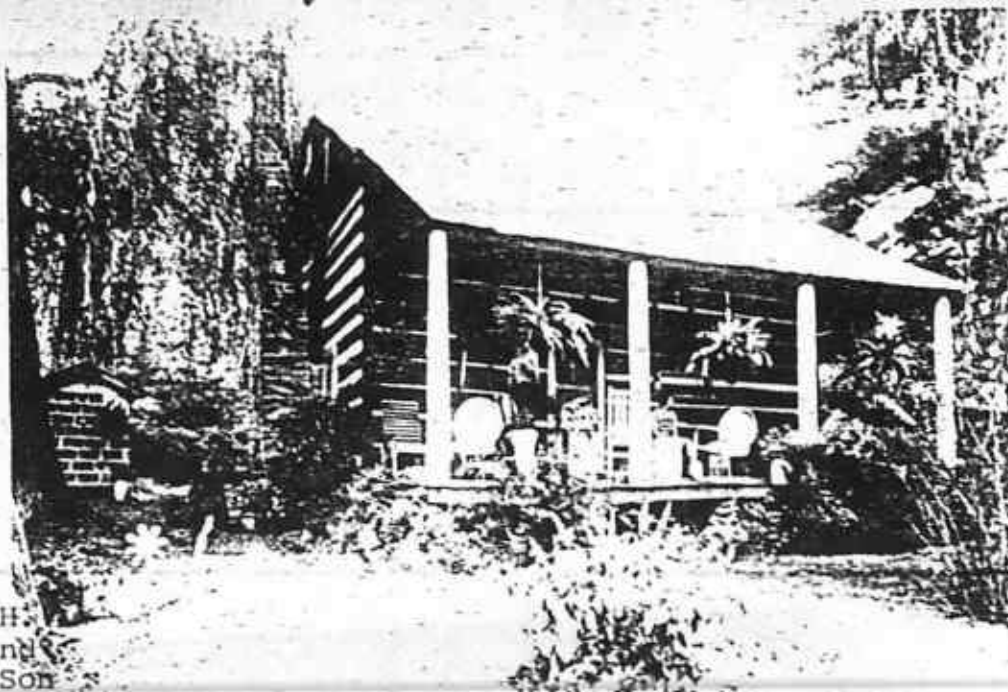

6 Viola Partin d. of John H.
7 Wm. Coon Dellinger Husband
5 Paul Hampton Dellinger, Son
4 Elizabeth Dellinger Daughter
3 Robert Dellinger son
others grand children



John had a span in his children for 50yr.



John Hampton Parton and 3rd wife Jennie Head
center John 22nd child Barbara Lou

419

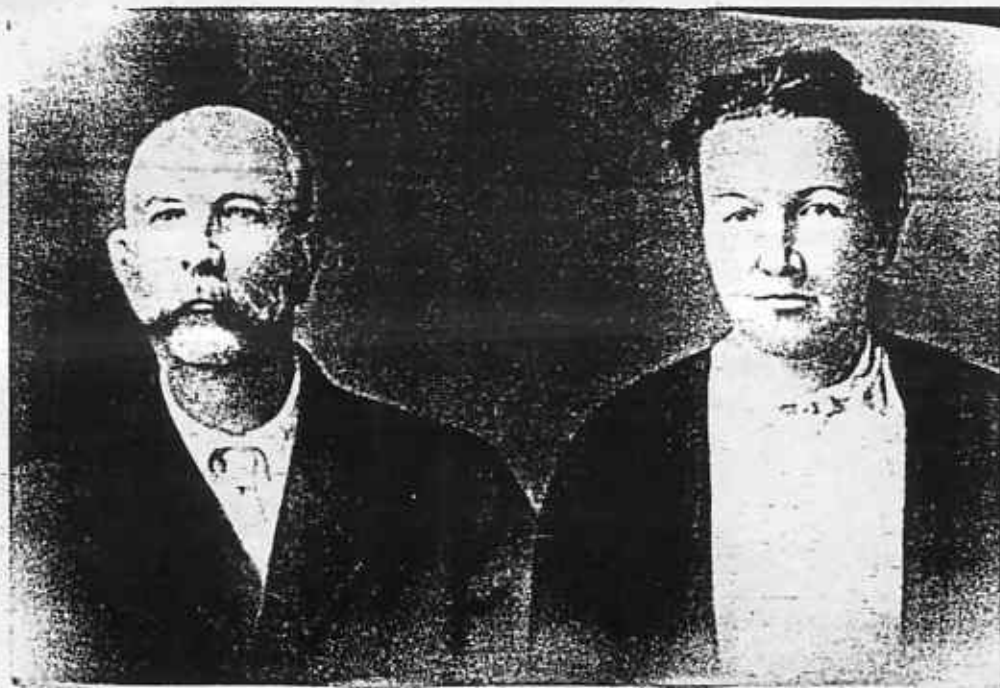

JOHN HAMPTON PARTIN 2ND WIFE JULIA F. GOSSETT

PROOF OF SERVICE

(By Comrades if Possible.)

STATE OF ARKANSAS,
COUNTY OF Pope }

OCOGS REFERENCE ONLY

On this day personally came before the undersigned, a
Notary Public within and for the County of Pope
and State of Arkansas, D. C. Brown and W. C. Poynter (Comrades)
citizens of said County whom I certify to be creditable persons
and worthy of confidence, who, being duly sworn, state that they are each, personally, well acquainted with
applicant George W. Partain and have
known him about 46 or 46 years, respectively.

That he was a Confederate soldier. Belonging to Company B. later "A B" Hill's Regiment
Cabell's Brigade
of Volunteer Cavalry That as such soldier he served from 1862
to the close of the war. That he was honorably discharged (paroled or released) from
such service and did not desert the same. That he is now and has been for the past twelve months a bona
fide resident of Arkansas. That he is Totally incapacitated for manual labor by reason of age accident
and disease and that such incapacity (or
disability) is not the result of his own vicious habits still persisted in. That to the best of our knowledge
all property now owned by him and his wife, together, is not worth exceeding \$400 (exclusive of house-
hold goods and wearing apparel). That neither he nor his wife is in receipt of any income, annuity,
pension or wages for any services, or the emoluments of an office, in excess of \$150 per year. That we
have no interest in this claim.

D. C. Brown
W. C. Poynter

Subscribed and sworn to before me this 30th day of June 1908.

E. C. Bradley

Notary Public

My Comm. will expire Oct. 10/1911-50

BITS AND PIECES

Courtesy of STRIPES, The Texas State Gen. Soc. Quarterly Dec 1964:

SOME CITIZENS OF THE REPUBLIC OF TEXAS.

From Hugh D. Keeling, P O Box 545, Devers, TX

JOHN C. PARTIN. (PARTON, PARTAIN)

Born Feburary 17, 1802, Tennessee; Died 1837, Matagorda Co., Tx

Lived on Partin League, Matagorda County, near Blessing, TX

Married Nancy Smalley, about 1830

Children: Eliza J. (died young); Alfred, died when 24; John C., Jr., 1834-1856;
Robert Abner, 1836-1897

Nancy Smalley was the daughter of Andrew and Martha (Rutherford) Smalley; Nancy was born in 1803, Kentucky; died 1888, Texas

References: Family Bible and Census Records

State of New Jersey Index of Wills, Inventories, Etc; Vol 1 1912

p. 451 PARTON, William 25598G W. 1894 Inv. 1894 Essex County

From the South Carolina Historical and Genealogy Magazine, Vol 49 1948

pps. 184-189 "Quattlebaum-A Palatine Family in South Carolina"

John Howard Quattlebaum was born in Mississippi May 5, 1871. He was married three times; first to Annie May PARTIN (Jan 28, 1880-Apr 24, 1921) daughter of Edward PARTIN.

From English Estates of American Settlers 1800-1858 by Peter W. Goldham

p. 59 PARTON, Francis, formerly of Queene Anne St, St Marylebone, Middlesex, late of Grand Bank, Newfoundland, Salem Mass. Administration to WM. Matthews, Attorney for relict Lydia PARTON at Salem (Apr 1811)

Probate and Administrative Act Books of the Prerogative Court of Canterbury dying abroad but having estate in Engl. was recorded in Registers Sections of Act Book.

From Goodspeeds Biographical and Historical Memiors of North Western Arkansas
History of Franklin County

p. 671 Presbyterian Churches - The Charleston (Old School) Presbyterian Church belongs to the Washburn Presbytery and was organized in June 1881, by Rev. W.A. Samples with F.G. Spears, E. Kraus, S.O. SPEARS, M.J. Spears, Mrs E. Kraus, Mary and J. Kraus, Edna Cooper, Mrs. Clara Nobles and others. They worship in the Union Church at Charleston. They have but two pastors, Rev. S.B. Erwin and J.T. PARTON. Have none at present-the membership is 24.
p. 608 1839 Franklin County Tax Assessors List: C. PARTAIN

From Emigrants to America-Indentured Servants Recruited in London 1718-1733 BY John Wareing

p. 83 PARTON, Abraham. Peter Sipmson, Agent Maryland 10 Apr 1727 29v

*****QUERIES*****

1. Need info Jasper PARTON; Son of William And Sarah PARTON 1850 Maury Co. TN. Jasper went west with borthers John and Henry and was living with John 1860 Greene Co MO. Did he go to Mexico or WAY out West to avoid the Civil War?
2. Need info on Jasper's younger brothers, William & George who were listed with their parents William and Sarah on the 1850 Maury Co Tn Census. George was born in TN 1842 and William 1848. The boys were 8 and 2 yrs respectivley so I doubt they went with their older brothers to MO. Their father, William, was not in Maury County by 1860.
3. William PARTON AND wife Sarah listed 1840 and 1850 in Maury Co, TN but gone by 1860. Besides the boys, John, Henry, Jasper, George and William, and 89 year old woman, Judy BARNES was listed in the household. Grandmother, mother-in-law, aunt?
4. Need Inform John and Sarah E. (Johnson) PARTEN. They were married 14 Dec 1853, in Greene Co MO. The 1860 Christian Co MO Census has them listed with Lucius b. 1855, Grant Allen b. 1857 and Sarah A. b. 1860. By 1870 they had moved to Taney Co, MO and by 1900 they were in Searcy Co ARK. Where and when did John die? Where and when did Sarah die? The 1880 Searcy Co ARK Has John listed with new wife (?) Nancy and four daughters. Would like info on John and Sarah and Nancy if she was a second wife.

All of the above are queries from Glenna Parten Vincent, Box 551, Los Alamos, Ca 93440-0551.

ORANGE COUNTY CALIFORNIA
GENEALOGICAL SOCIETY
ORANGE COUNTY CALIFORNIA
GENEALOGICAL SOCIETY

To Peg A Parten Line

Los Alamos, CA 93440-0551

Partin Family

OCCGS REFERENCE ONLY

FIRST CLASS MAIL

Greetings from Glenna.....	37
Journeys.....	38-39
PARTON Wills.....	39
Paul Dellinger's PARTONS.....	40-49
An Arkansas Confederate Soldier, Geo. W. PARTAIN.....	50
Bits and Pieces.....	51
Queries.....	52

Volume 1. No 3

Winter 1989

ORANGE COUNTY CALIFORNIA
GENEALOGICAL SOCIETY

OCCGS REFERENCE ONLY

PART
FAM



TO PEG A PARTIN LINE

A FAMILY NEWSLETTER QUARTERLY
COVERING THE PARTIN'S
AROUND THE WORLD !!

ORANGE COUNTY CALIFORNIA
GENEALOGICAL SOCIETY

VOL 2 No 3
WINTER 89-90

PUBLISHED BY
GLENNA PARTIN VINCENT
PO BOX 551
LOS ALAMOS, CA 93440

Hi Everyone!

I'm in the throes of a US History class at our Community College and am really enjoying it. It puts me in touch with my family back in 1792 in North Carolina. I can also feel the thought, ideas and work of that society early in this country.. Maybe you can try a local history class and it might help you with ideas for research. As many Genie Faires I've gone to, listened to professional genealogists and picked up a lot of searching ideas, those history classes also include more ideas of what documents were written for various business' and politics.' Maybe one of your ancestors had thier names on one of those papers. Maybe they were involved in one of our obscure "wars" that were always fought in the 1600's and 1700's. My class is only costing me \$15 a semester and so far it has been worth every cent. And I even got to interject some information I've found through genealogy and my Proffessor really enjoyed it.

Keep ~~toasty~~ warm -- and make a snow angel for me.

23 toasty
1111

Always a 'searchin'.

Glenna

WHERE ARE YOU(YOU TURKEY),JASPER PARTEN???????

AMERICAN COLLEGE
STUDENTS SOCIETY

Lincoln Co. N.C.

Court of Pleas and Quarter Sessions

44
68
33
Deed of sale from Gemina Jones to Henry Partin
for 140 acres. Dated July 28, 1789. Proven by
Francis Cunningham

Deed of sale from Francis Cunningham to
John Long for 100 acres Dated July 28-1791
Proven by Henry Partin

Deed of sale from John and Joseph Cionkleton
to Joshua Sherrill for 200 acres Dated Dec 14-1792
Proven by Henry Partin

90
107
Deed of sale from Daniel Ashberry to Henry Partin
for 34 1/2 acres Dated June 21-1799
Proven by John Turbyfill

Oct. Court. 1799

Samuel Lourie vs. John Thompson

Jury: John Gauder, John Bast, Wm. McCombs,
Judrick Hoke, Arthur Graham, Henry Partin,
Robert McCombs, Jacob Seaboch, William Reynolds,
Christian Gender, John Haffer, Jury charged
fined for the Plaintiff and assess his damages
to £36.2.6 + 6d. Cost

Abstracts of Land ^{entries} Lincoln Co. N.C.

Granted. Joseph Hawkins Claims 100 ac in Lincoln Co. on the waters of Beaver Dam Creek, border Benjamin Partin, James Henry, & John Hawkins. Entered Oct. 11, 1786; E 10; transferred to Henry Rutherford

Granted; Henry Rutherford Claims 100 ac in Lincoln Co. on the waters of Beaver Dam Creek, borders Benjamin and Henry Parton, John Hawkins, & James Henry; Entered Aug. 30, 1788

Granted. Daniel Ashury Claims 60 (written over) ac; border his own Land. Francis McCulloch. Henry Parton, Corner, Harwell, Enter April 10, 1781

Lincoln Co Deeds

COCS REFERENCE ONLY

October Court 1788

325. Feb. 13, 1788 Francis Cunningham (Lincoln Co) to his son John Cunningham (same); for love and affection gave 238 ac; border: "upper W corner" of 266 ac tract belonging to Francis Cunningham and Henry Partain; part of his deeded land on Beaverdam Br. Signed Frs Cunningham. Witness M. y Cunningham & Elizabeth Cunningham. Rec. Oct. 1788. Book 3 p. 408; Book 15 p. 90

410. Apr. 15, 1789 John Cunningham (Lincoln Co) to Francis Hartwell (same); for 195 NC money sold 238 ac on W side of Great Cattaba R; border: upper W corner of 266 ac of Francis Cunningham and Henry Partain's line; part of grant from "the" governor to Reubin Simpson and sold by sheriff to Francis Cunningham who gave it to John Cunningham. Signed Jno Cunningham. Witness Herbert Harwell & James Loftin. Rec. Jul. 1789. Book 3 p. 512; Book 15 p. 218

580. Jul. 28, 1789 Jamima Jones (Lincoln Co) to Henry Partin (same); for 408 NC money sold 140 ac on W side of Cataba R; border: Reubin Simpson; part of 640 ac granted in 1783 to Reuben Simpson. Signed Jamima Jones' mark. Witness Herbert Harwell & Frs Cunningham. Rec. Apr. 1791. Book 16 p. 65

666. Jul. 28, 1791 Francis Cunningham (Lincoln Co) to Jonathan Long (same); for 358 "hard money" sold 100 ac on W side of Cataba R; border: William Allen, John Haukins, & Francis Cunningham; granted Aug. 7, 1787 to Francis Cunningham. Signed Frs Cunningham. Witness Richard Fisher & Henry Partain. Wit. oat Oct. 1791 by Henry Partain. Book 16 p. 176

824. Dec. 14, 1792 John & Joseph Cronkleton (Lincoln Co) to Joshua Sherrill (same); for 506 sold 200 ac; border: Little's old line and McCorkle; granted by the state to Joseph Cronkleton sr and John & Joseph Cronkleton are not proprietors by heirship "it" bearing date Aug. 7, 1787 [probably the grant]. Signed John & Joseph Cronkleton. Witness Jas Holsclaw & Henry Partain. Wit. oath Apr. 1793 by Henry Partain. Book 16 p. 368

Wit:
Boo
833.
sold
Best
Smif

ORANGE COUNTY CALIFORNIA
GENEALOGICAL SOCIETY

398. Sept. 5, 1793 Francis Cunningham (Lincoln Co) to Daniel Asbury (same); for 236£ NC money sold 242 ac on W side of great Cataba R; border: upper W corner of Samuel Harwell sr, Henry Partain, Beaverdam Cr, & William Fisher; part of grant from "the" governor to Reuben Simpson and sold by Lincoln Co sheriff to Francis Cunningham. Signed Frs Cunningham. Witness Robt Barkley & Richard Fisher. Wit. oath Jan. 1796 by Robert Barkley. Book 17 p. 373

404. sold river Isabe George Rankin

1092. Jun. 21, 1799 Danl Asbury (Lincoln Co) to Henry Paten (same); for 20£ NC money sold 34.5 ac on waters of Cataba R; border: Henry Parten and Beaverdam Br; part of 640 ac surveyed in 1783 for Reuben Simpson. Signed Daniel Asbury. Witness Joshua Sherrill & Jno Turbyfill. Wit. oath Jul. 1799 by Jno Turbyfill. Book 19 p. 215

1107. Jan. 12, 1797 Daniel Asbury (Lincoln Co) to Anthony Long (same); for 60£ sold 83 ac on W side of Catawba R; border: Beaverdam Br, William Mays, Fisher, Henry Parten, Daniel Asbury, & a branch; part of a state grant to Reuben Simpson and taken by court order from Reuben Simpson and sold to Francis Cunningham who sold to Daniel Asbury. Signed Daniel Asbury. Witness John Fisher & Jno Turbyfill. Witness Jno Turbyfill. Book 19 p. 235

1323. Jun. 11, 1800 Lawson Henderson, sheriff (Lincoln Co) to Col. Alexander Worke (Iredell Co); for 20£ sold a fourth of 2,400 ac in five adjoining surveys on waters of Mountain Cr; border: Lytle, Cronkleton, Perkins & Lee on W, Cronkleton, Sherril & Lytle on S, Partins, Edwards & McCabes on E; the surveys are: (1) 500 ac; border: Benjamin Perkins; (2) 500 ac; border: "his" other corner; (3) 500 ac; (4) 500 ac; border: Benjn Perkins; & (5) 400 ac; border: crosses "the creek; sold Jul. 4, 1798 due to execution from "Superior Court of Equity" Salisbury Dist to collect 95£ 4s 2p from heirs of John Worke due to suit of Alexander Worke. Signed Lwn Henderson. Witness Wm Beatty. Rec. Jul. 1800. Book 19 p. 568

6

Lincoln co. N.C.
Civil action papers of Court of Pleas & Quarter Sessions

492 Complaint vs. Mr. & Mrs. James Pitts (Criminal; writ of arrest). . . complaint made upon oath of Jackson Harwell, Planter, that on 25 September last a certain Jas. Pitts & his wife did violently assault & beat Jackson Harwell. . . take the bodies of Jas. Pitts & wife & bring them before some Justis to answer to the above complaint. . . 25 September 1798, Thos. Wheeler, J.P. Summons Jas. Parten for the State. Summons Elisabeth (no surname) for Defendant. Executed, John Allen, Constable. Constable costs 8/.

State vs. Jas. Pitts & Wife Mary Pitts: Recognizance.
Jackson Harwell bound to appear in the sum of 20.
Jas. Pitts bound & wife in sum of 20.
Mr. Stiles bound as their Securitys in sum of 10: for each
Jas. Parten as witness bound in sum of 10.
Before me September 29, 1798, Thos. Wheeler.

(attachment). . . goods, etc. . . of Jackson Harwell. . . sum of L17.7.4. . . adjudged James Pitts for Costs & Charges in said suit. . . have monies at Court first Monday January. . . John Dickson, Clerk-at-Office first Monday October 1801. Fi.Fa. To January Sessions 1802. James Pitts vs. Jackson Harwell:

Henry Partin	7.17.4
Jas. Partin	4. 8.8
Mr. Cox	5. 1.4
This Service	.13.9
No property found, Logan Henderson, D.Shff.	18. 1.1

494 vs. Thomas Kerr (attachment). . . goods, etc. . . of Thos. Kerr. . . sum of L25.2.5 adjudged Saml. Harwell for Debt, Costs & Charges in said suit. . . have monies at Court first Monday January. . . John Dickson, Clerk at Office first Monday October 1801. Fi.Fa. To January Sessions 1802.

Saml. Harwell vs. Thos. Kerr: Writ, Bond & Tax Fee	1. 1. 0
2 Continuances	0. 6. 0
Dismissal & Execution	0.11. 3
5 Subpoenas & 11 Evidence Tickets	0.14. 0
Sheriff	1. 5. 0
Aaron Mahew, payable to D.S.	2.18. 0
Nathl. Edwards	2.16. 0
Jeremiah Monday	0.18. 8
Williamson Harwell	2.16. 0
Jas. Holdsclew	2.16. 0
Thos. Wheeler	2.18. 8
Jas. Partin, payable to D.S.	1.16. 0
Atty. Alexr.	2. 0. 0
Debt	2. 5. 0
	25. 2. 5
This Service	0.17.10
Satisfaction in full, David Shuford, Shff.	26. 0. 3
My fee paid by L. Henderson, W. Alexander	

Reuben Petty vs. John Long (attachment)

837 . . . goods, etc. . . of John Long. . . sum of L21.2.5 adjudged Reuben Petty for Debt, Costs & Charges in said suit. . . have monies at Court first Monday October. . . John Dickson, Clerk at Office first Monday July 1793. Fi.Fa. To October Sessions 1793

Reuben Petty vs. Jno. Long: Debt	6. 8.0
Loading Procession & Tax Fee	0.15.0
3 Continuances	0. 9.0
6 Subpoenas	0. 9.0
Dismissal & Execution	0.11.3
15 Evidence Tickets	0.10.0
Atty. A.	1. 0.0
Sheriff	1. 2.8
Thos. Wheeler	2. 5.6
Henry Partin	2. 1.6
Ben Stiles	0. 9.4
Saml. Thomson	0.14.8
Richd. Long	1.19.0
Chas. Riggins	2. 8.0
This Service	0. 3.9
	22. 3.2
	0. 3.9

Alias
August 21, 1794: Not settled, W. Rankin, Shff. 3 Alias. Settled, W. Rankin, Shff. Paid Ragan L2.8.0. Petty's tax fees 17/2. Taylor vs. Long L16.17.9

Lincoln Co. Pleas and O. Sessions 7
Dec. 14, 1792 deed from John and Joseph
Cronkleton to Joseph Merrill for 200 ac
Proven by Henry Partain

Feb 13
1795 Lincoln Co. will Benjamin Partain wit
to Stephen Fisher will.

Lincoln Co will Aug. 16, 1796 James Partain
wit to Lewis Ballard will

Plemmons Book, by Roy Jackson
Thomas Plemmons III and Mary Partain

PARTIN (-AN,AIN,ON,etc) PATENTS

- 1.ROBERT PARTIN, aged 36, arrived Virginia in the ship, Blessinge June 1609
According to the Charter of Orders from the Treasurer, Sir Thomas Smythe, those early VA inhabitants (who arrived before the governing of Sir Thomas Dale) were conferred as "Ancient Planters". They received at least 100 acres land, and other select rights. Robert Partin was an Ancient Planter. Undoubtably, in compliance with the Charter of Orders, Robert Partin received a Land Grant in 1619, from Sir George Yardley. This was before the date of recording of regular Virginia Land Patents. Robert Partin's original Patent, 1619, is referred to in item # 5, here.
- 2.Virginia Land Patent Book 1 -- Part 2 page 503 24 Nov 1637
ROBERT PARTIN received 40 acres in Elizabeth City County VA:
Between the great house and the widow TOMPSON's land...bounded east by same...south on the fort field...west on land of ROBERT BRASHERE... and north to the Church. A 21 year lease.
Fee rent yearly: 1 barrel sound & sweete Indian Corne, provided during said term he shall sufficiently people and plant said land.
- 3.Virginia Land Patent Book 1 -- Part 2 page 661 10 Jun 1639
JOHN HOWELL received 150 acres in Henrico Co VA:
North upon ROBERT PARTIN...south towards CAPT.SMALL's land.
For the transportation of 3 persons.
- 4.Virginia Land Patent Book 2 page 78 12 Aug 1646
WALTER ASTON received 1040 acres in Charles City Co VA:
[Including]...250 acres on the great river...east on CAUSEY's plantation... south upon CAPT.EPP's land in the island and north on land of ROBERT PARTIN.
- 5.Virginia Land Patent Book 2 page 95 4 Jun 1645
DANIELL LLUELLIN received 1040 acres [in County unspecified]
[Including]...100 acres purchased of ROBERT PARTIN, the elder, granted said PARTIN on 20 Feb 1619 and conveyed by ROBERT PARTIN the elder, and ROBERT PARTIN the younger, his son, unto said LLUELLIN by Deed 13 Apr 1642
- 6.Virginia Land Patent Book 2 page 116 15 Apr 1648
JOHN SEWARD received 1200 acres in Isle of Wight Co VA:
On a branch of Roynoak River called the Black Water.
For the transportation of 24 persons ...including:
ROBERT PARTIN, MARGRET his wife, ROBERT PARTIN Jr, AVIS, REBECCA, DEBORA, his daughters.
[This was the same Robert Partin who had come to VA in 1609. Seward either recorded his Patent at a late (1648) date, or had recently returned Partin from England to Virginia.]
- 7.Virginia Land Patent Book 3 page 48 15 Feb 1653
CAPT.FRANCIS IPORT received 2000 acres in Northampton Co VA...etc.
For the transportation of 40 persons...including: RALPH PARTIN
- 8.Virginia Land Patent Book 5 page 239 3 Mar 1664
WM.BROWNE received 744 acres in Westmoreland Co VA...etc.
For the transportation of 15 persons ...including: MARY PARTIN
- 9.Virginia Land Patent Book 5 page 283 27 Oct 1663
DANIELL WILD received 2000 acres in Westmoreland Co VA...etc.
For the transportation of 40 persons ...including: MARY PARTIN
- 10.Virginia Land Patent Book 5 page 296 18 Mar 1662
MAJOR THO. DAVIS received 500 acres in Warwick Co VA...etc.
For the transportation of 2 persons ...including: THO. PARTIN

11. Virginia Land Patent Book 5	page 303	11 Mar 1662
DENNIS EYES received 270 acres in Northumberland Co VA...etc.		
For the transportation of 6 persons	...including:	SAMLL. PARTIN
12. Virginia Land Patent Book 5	page 316	1 Oct 1663
MAJOR DAVID CANT received 912 acres [in County unspecified].		
For the transportation of 6 persons	...including:	MARY PARTIN
13. Virginia Land Patent Book 5	page 328	28 Nov 1662
THOMAS BRERETON received 1500 acres in New Kent Co VA...etc.		
For the transportation of 30 persons	...including:	SAMLL. PARTIN
14. Virginia Land Patent Book 5	page 345	18 Nov 1663
LUKE BULLINGTON received 386 acres in Rappahanock Co VA...etc.		
For the transportation of 14 persons	...including:	WM. PARTIN
15. Virginia Land Patent Book 5	page 356	3 Apr 1663
RICHARD JONES received 750 acres [in County unspecified].		
For the transportation of 4 persons	...including:	EDW. PARTIN
16. Virginia Land Patent Book 5	page 374	30 Aug 1664
WM. SALE received 130 acres in James City Co VA...etc.		
For the transportation of 3 persons	...including:	MARY PARTIN
17. Virginia Land Patent Book 5	page 397	25 Sep 1665
MR. ROBT. DAVIES received 2580 acres in Rappahanock Co VA...etc.		
For the transportation of 52 persons	...including:	FRANCIS PARTIN
18. Virginia Land Patent Book 6	page 434	9 Oct 1672
RICHARD KELLAM received 1850 acres in Northampton Co VA...etc.		
For the transportation of 3 persons	...including:	JANE PANTIN OR PARTIN
19. Virginia Land Patent Book 7	page 275	27 Jan 1683
MR. GEORGE BILLOPS received 750 acres in Gloucester Co VA...etc.		
For the transportation of 5 persons	...including:	MARY PARTAN

ORANGE COUNTY CALIFORNIA
GENEALOGICAL SOCIETY