

Slaton Saga

Thomas Jefferson Slaton born in 1829 in DeKalb Co., Alabama to Elisha Slaton and his wife, Susannah Evans. They were part of an extended family which, in earlier generations, had migrated from Virginia to Georgia, then into northeastern Alabama to settle land which had been opened by Cherokee cession. Some of their relatives were settled in the surrounding counties of Jackson, Marshall, St. Clair and Limestone.¹ Other related families in the area included the Boltons, whose origins were in Georgia and the Carolinas, and the Thomasons whose roots were in Virginia and Tennessee.² Canada Sevier Bolton had married Susannah Rosamund Slaton April 10, 1845³ one of Thomas J. Slaton's sisters, and Thomas had married Martha Ann Thomason about 1849.⁴

Some members of these families began migrating to Texas as early as the 1840s; William Bolton was in Limestone Co. Texas in 1846.⁵ Others followed in the 1850s: Canada S. Bolton and many of his extended family were in Cherokee Co. Texas, Thomas J. Slaton and some of his Thomason in-laws settled first in the Springfield community of Limestone Co., Texas⁶ and spread into the surrounding counties from there.

Zachariah Thomason, born and raised in Cannon Co., Tennessee, married Matilda Hancock, daughter of Lewis Hancock and Frances Adams, who had moved there from Virginia. Their oldest child, Martha Ann, was born in Tennessee, and the rest after the family had settled near the Slatons, just north of Ft. Payne, DeKalb Co. Alabama.⁷ Martha's brothers were John Calvin, Newton Benton, Charles Milton, Wallace Allison, and Daniel. They took up land in Limestone and Leon Counties, Texas, and raised large families. Newton ran a freight wagon service, with a regular route as far as Nacogdoches and occasional help from his brothers and Thomas J. Slaton.

Frances Adams Hancock, grandmother of Martha Ann Thomason Slaton, in company with her son, Blueford Jordan Hancock, left Tennessee by wagon in 1853, bound for the Springfield Missouri area. She had divorced Lewis Hancock in 1850 on grounds that he had "offered such indignities to her person as to render her condition

¹ Marilyn Davis Barefield, Old Huntsville Land Office Records 1810-1854, 1985, Margaret Matthews Cowart, Old Land Records of Jackson Co., Alabama, 1980, and Old Land Office Records of Marshall Co. Alabama, 1980

² 1800, 1810, 1820, 1830 Census records for those states.

³ Catherine Mann, Marriages 1836-1854 DeKalb Co. Alabama, 1970, p. 6, also Bolton Family Bible, In possession of Evelyn Ezell of Jacksonville, Texas

⁴ No documentation for this has been found, their family bible is thought to have been lost in a fire.

⁵ Republic of Texas Poll Lists 1846, CD 514, Early Texas Settlers, 2000.

⁶ 1860 Census Limestone Co. Texas

⁷ Census Records, 1820 & 1830, Cannon Co. Tennessee and 1840 DeKalb Co. Alabama.

Slaton Saga

Intolerable"⁸ After a short time in Missouri, they moved on to Limestone Co., Texas to join Frances' other children who were already in Texas. Frances settled first at Springfield, Limestone Co. Texas with her daughter, Matilda, and grandson Wallace. They were next to Thomas Jefferson Slaton and his wife, Martha Ann Thomason, and their four children, John C, Veturia, Palmyra, and Tom N. Slaton. Blueford Jordan Hancock moved into Mexia, to become a partner in the Hancock-Adamson Hardware store and the other Hancock children spread out in the area to raise crops and children; many are buried in the Hancock cemetery in Mexia.

In 1855 Richard Heidelberg brought his family to Cherokee Co. from Madison Co. Tennessee where his family lived for several generations after migrating from Onslow Co., NC. His ancestor, Christian Heidelberg, was a Justice of the County Court of Onslow Co. North Carolina, which met in his house on 5 July 1735.⁹ On April 19, 1859 in Cherokee Co., Texas, Richard married Hannah Grisham, daughter of Fuller Grisham and Malinda Crouch¹⁰. The Grisham family lived in Fentress and Washington Counties, Tennessee before moving to Texas.

When the Civil War broke out, Zachariah Thomason, a veteran of the Mexican War, went into the 9th Alabama Cavalry as a Lt. Colonel and later commanded the 19th Alabama Cavalry.¹¹ His son, Charles Milton, served in Co. E, 12th Alabama Infantry. ¹² Daniel Benjamin went into Co. D. 26th Texas Cavalry while his brother Newton Benton & John C. served with their brother-in-law, Thomas J. Slaton in Co. B, 19th Texas Cavalry, Burford's Regiment ¹³ Martha Ann Thomason Slaton presumably spent the war years in Limestone Co., Texas with her mother and other relatives, no written records of her whereabouts have been found.

When Iva Slaton Childress, in her notes for the **Jacksonville Centennial Book** in 1972, indicated that the family came to Texas from Alabama in 1869, she evidently did not know that the family was shown in Limestone Co. Texas in the 1860 census and that 1869 was the year that they moved from there to Cherokee Co. Texas. She said that they went by ox-drawn wagon, driven by her father, Tom N. Slaton age 11 at the time, guided by his mother and Indian friends as Thomas J. Slaton's health was still impaired after his war service. They found a farm at Jacksonville to rent, then buy and were listed there on the 1870 census of Cherokee Co. Included in the household was Nancy Chapman, John C. Slaton's new wife; their daughter, Rhoda, soon joined them. ¹⁴

⁸ **Chancery Court Records of Cannon Co. Tennessee, roll 2, v. S**, pp. 294-5-6, 315-316, 217, 236-7-8-9, transcribed by Kay Gunn, sent to me by Pat Screpetis.

⁹ **Records of Onslow Co., North Carolina**, Deed Book A 1734-38 & 1740-44, p. 8

¹⁰ CD 5, Marriage Records AR, MO, MS, TX 1766-1981, Broderbund 1996

¹¹ Sifakis Stewart, **Compendium of Confederate Armies: Alabama, Facts on File**, 1991 pp. 37, 41

¹² **History of Leon Co., Texas**, Leon Co. Genealogy Society & Leon Co. Historical Commission, 1985, p. 281

¹³ **Confederate Service Records**, on microfilm at National Archives and Confederate Research Center, Hill College, Hillsboro, Texas, with copies available from National Archives in Washington, DC

¹⁴ 1870 Census Cherokee Co. Texas

Slaton Saga

Canada Bolton returned from his war service to farm and help raise his family. The Thomason brothers returned to farm, spreading out over Limestone and Leon Counties. Wallace Allison ran a freight wagon service with a regular trip to Nacogdoches on the schedule. Thomas Slaton occasionally assisted him with the wagon driving.

Thomas Jefferson Slaton and Martha Ann had five children,¹⁵ one of whom, name and gender unknown, evidently died very young, and four grew to maturity. John C. Slaton married Nancy Elizabeth Chapman in 1870 and had a daughter, Rhoda. On the 1880 census, however, John C. Slaton is listed with wife Belle, age 20, and children Maude, age 2, and Thomas, 2 months. Nancy Elizabeth and Rhoda are shown as wife and daughter of Will L. Nervell, living between Nancy's father, Jasper Chapman, and her brother Abner. Dare we mention *divorce* as a possibility. John C. Slaton must have died before 1900 as Veturia and Tom N. Slaton were the only two of Thomas and Martha Slaton's children alive in 1900.¹⁶

Veturia Slaton, born 6 April 1852, married Charles W. Monkress in Cherokee Co., Texas on 22 August 1867¹⁷ and died 20 June 1912.¹⁸ Their son Virgil worked in the grocery business in Jacksonville with his uncle, Tom Newton Slaton. He married Lavinia Albritton, daughter of Washington Wiggins Albritton¹⁹, pastor of Old North Church in Nacogdoches for a number of years. Virgil died five years after their marriage, leaving no children, and Miss Lavinia taught first grade in Jacksonville for over 40 years. Both Virgil and Lavinia are buried in the City Cemetery, Jacksonville, Texas, near his parents.



Veturia Slaton

Palmyra was born 15 Sept 1855 in Alabama. On 20 September 1875, she married John D. Roach, son of James and Eliza Price Roach. James Roach came from Covington, Alabama by sea to New Orleans, then upriver to Shreveport where he had arranged to be met by freight wagons to move their belongings from there to Cherokee Co. Wallace Thomason, who ran a regular freight service from Nacogdoches to San Antonio,²⁰ was the freighter James Roach had hired to bring three wagons in addition to one, which he purchased outright. Thomas Slaton and his son, John²¹, drove two of the wagons for Wallace Thomason. This trip led to the introduction of John D. Roach and Palmyra Slaton. They had two sons, Elmer Rendel, born 11 Sept 1876, and Russell Aubrey, born 6 Feb. 1879.²² Russell died 29 May 1898 and is buried in City Cemetery, Jacksonville, Texas near his mother, who died 2 Jan 1882. Elmer died 27 July 1916 in El Paso, Texas.²³ John D. Roach married DanAnna Jones who gave him

¹⁵ 1900 Census Cherokee Co. Texas

¹⁶ 1900 Census Cherokee Co. Texas

¹⁷ CD 5 Marriage Records of AR, MO, MS, TX 1766-1981, Broderbund 1999

¹⁸ Tombstone Inscription, City Cemetery, Jacksonville, Texas

¹⁹ Erickson, Carolyn Reeves, Nacogdoches, Gateway to Texas, Erickson Books, 1987 V. 2, p. 4

²⁰ A Family History of Limestone Co. Texas, Limestone Co. Historical Museum Board, p. 258

²¹ Roach Family History, manuscript by Mary K. Morgan, file in Ft. Worth Library

²² Roach Family Bible entries, copies in manuscript files Ft. Worth Library contributed by Mary K. Morgan.

²³ *ibid*

Slaton Saga

two more children, Burton and Alice. In 1874, John D. Roach ran a literary school in Jacksonville, charging 2.00 per student per month. He had 23 students enrolled. Later, after the death of his second wife, he went to Rising Star where some of his Roach and Kendrick relatives had gone, and ran a butcher shop for several years. When the railroad was being built across the panhandle, he bought a herd of cattle and followed the construction crews, selling beef on the hoof as needed. He worked on the survey crew, which laid out the town of Amarillo, and bought some land there. At various times after that, he farmed, ranched, and worked as a cowhand. In 1888 and 1889, he had a contract to deliver mail on horseback from Amarillo to Estacado, a six day round trip, for which he received the munificent sum of \$832.00 per annum. He was farming his land just north of Amarillo when he died in 1907. He is buried next to his son, Elmer, in Llano Estacado cemetery in Amarillo. Burton was a pharmacist, married and lived in New Mexico. Elmer at one time had a chicken farm in Colorado Springs, Colorado, caught TB and went to Mexico to improve his health. Alice stayed with various families while growing up, also convent school at the Loretta Academy in Pueblo, Colorado, as her father did not remarry and could not very well care for her otherwise. After her father died, Alice stayed with her brother, Burton, and his wife Lila, then with her brother Elmer. When Elmer went to Mexico to recover from TB, Alice went to work for a studio hand coloring pictures; she was 16 years old. When Elmer returned from Mexico, he settled in El Paso, and Alice went there to care for him until he died. After Elmer's death, Alice returned to Amarillo and took a job with the Santa Fe Railroad. There she met Porter McKinney and married him in 1919. They had two children, John Porter and Barbara. In 1926, they moved to Shreveport, where they stayed until Porter retired from Western Union in 1951, at which time they moved to Mena, Arkansas. In 1974, they moved to Albuquerque, New Mexico where Porter died in April 1985 and Alice in November 1986.²⁴ Both Alice and Burton spent time living with their grandmother, Martha Ann Slaton, in whose household they were shown on the 1900 census. Alice was 4 years older than her cousin Iva.²⁵

Tom N. Slaton, born 27 March, 1858 in Alabama, died 3 October 1935²⁶, and is buried in the City Cemetery in Jacksonville, Texas. As a young man, he taught school at Afton Grove, where one of his students was Melvina Heidelberg, daughter of Richard Heidelberg and Hannah Grisham. She was 16 when her parents packed her things to send her by train to Old Larissa for more schooling, but she eloped with Tom N. Slaton instead and married him on 5 Oct. 1881. They set up housekeeping with packing boxes to serve as tables and chairs and precious little else to go on with, as her parents did not approve of their 16-year-old daughter eloping. Tom Newton Slaton farmed, ran a grocery store in Jacksonville with his nephew Virgil Monkress, and



Melvina Heidelberg

and raised Jersey cattle.²⁷ The local opera house was quartered on the second floor above the grocery store, which also served as a meeting place for the Methodist congregation while their church was being built. Nights were short after performances of the oper-a when the space had to be swept

²⁴ Doris Roach, dmj@lcc.net, of Nacogdoches Texas, e-mail messages over the summer of 1999.

²⁵ 1900 census, Cherokee Co. Texas

²⁶ **Texas Death Record Index 1903-1940**, Texas State Archives, Austin, Texas certificate # 45497

²⁷ Iva Slaton Childress, notes for Jacksonville Centennial Book.

Slaton Saga



In the photo above, Ada Slaton is at the top, Eva is at left center, Iva at right center, and Emily Heidelberg Heermans at bottom. This picture was taken in 1902.

and garnished for church on Sunday morning. Tom Slaton and his cousin, John Bolton, arranged music for the choir and helped sing it. He was a serious Bible student, and used to work with divinity students from SMU in the summers. Tom N. and Melvina had eight children, of whom they raised seven to maturity. An infant boy, T.J. died in babyhood. The two eldest daughters, Ada and Eva, died as young mothers and their parents helped to raise the grandchildren.

Eva married Dr. Charles J. Foscue, son of William Foscue, who had land in Anderson Co., Texas. They had three children, Kathleen, Garland, and Willie Tom. They moved Walnut Springs, Bosque Co., Texas, where Charles Foscue presumably worked at the railroad infirmary, though this is not documented. In August of 1908, Eva fell ill of something virulent and died within days on August 12, 1908. Her husband died in June, 1911; both are buried in Oak Grove Cemetery in Walnut Springs, as is his father, W.J. Foscue.²⁸ The children were raised by their grandparents with their younger cousins for playfellows.

Ada Slaton married Levi Lloyd, lawyer, on 20 December 1905 and they had one son, Bryan. In a very few years, Ada developed cancer. She was treated at the medical school in Galveston where she had the first colostomy ever done.²⁹ There were complications following the surgery and she died on April 4, 1912. She is buried in the Jacksonville City Cemetery.

Allen Slaton was born in December 1888, married Mary Bobo, and had two children, both of whom died soon after birth. Allen died in 1935 and Mary in 1967; they are buried with their children in Jacksonville City Cemetery.³⁰

Sam H. Slaton, born 7 April 1890, died 24 January 1950. On 11 March, 1911 he married Nell B. Foster, daughter of Lewis N. Foster and Emma Corene Watts. Their seven children were Thelma Elizabeth, Corene Melvina, Tom Lewis, Sam Jr., Mary Nell, Montle Louis and Dorothy Faye. Tom Lewis Slaton married Sarah Ruth Stephens; they had two sons, Tom Lewis Jr. and Jimmy Sam. Sam Slaton married Kathryn Plunkett; their children were Sheryl Kay, Marilyn Ann, and Gary Sam. Mary Nell married Hubert Lewis, had twin sons Harry Wayne and Larry DeWayne, and two adopted children, Roy Melvin and Barbara. Their son Harry is a Baptist minister and his son Larry is following him into the ministry. Montle Louise married first Cullen South and had two children, Ronald and Nancy. She later married L.J. Mon-is. Dorothy Faye married K. Medford Hutson in 1948; they had three sons, David Michael, Paul DeWayne, and Kenneth Mark. These are warm, loving people.

Vernon Slaton married Dess Reilly and they had two children, Vernon Jr., and Violet. Dess died young. Violet was an exceptionally pretty child and a gorgeous young woman with enormous blue

²⁸ Bosque Co. Cemetery, Records, v. 2, p. 396. Photographed July 1994.

²⁹ Information from her niece, Kathleen Childress Guthrie Harrison, August 1998.

³⁰ Cemetery Records of Cherokee Co., Texas, p. 42

Slaton Saga

She was the 1935 tomato Festival Queen, 1936 Texas Centennial Queen, and Dr. Pepper Sunshine Girl. She still is pretty and has beautiful eyes.

Iva Emily Slaton, born 11 November 1898, studied music and taught in Bullard and Nacogdoches before she married Gaston Childress June 20, 1920. When her father sold his Jersey cattle In the spring of 1920, he and her brothers teased Iva, saying that men were coming from all over to buy Jerseys, but that they were giving her to a man from New Jersey. Gaston Childress was born and raised in Texas and went to work for Swift & CO., meatpackers, who sent him to their facility in New Jersey to work. He came from there back to Jacksonville



for his wedding and they spent their honeymoon on the train back to New Jersey, where their first daughter, Kathleen, was born in 1921. As Iva's health suffered in the New Jersey winters, Gaston came back to El Paso to work for another company and their other two daughters, Betty Jane and Dorothy were born there. When the girls were very small, the family moved back to Fort Worth where their father played a leading role in the Fort Worth Fat Stock Show. Several years later, they moved again to Houston, where their father helped organize and run the Houston Fat Stock show. He continued working in the meat packing Industry throughout this time. Eventually he accepted a job with Roeglein Provision Co. in San Antonio, where he moved with his wife and youngest daughter. He stayed with Roeglein until his retirement. Kathleen, the oldest child, married Robert S. Guthrie of Houston, and had three sons. Betty Jane married Johnnie Parker and had two sons. Dorothy married Fred Bonnie and is the mother of a grown daughter. Iva died in July of 1980, and Gaston Childress In October of 1981. Both are buried in Sunset Cemetery in San Antonio.

Elmer, the last child of Tom N. and Melvina Slaton, was born 24 April 1906.³¹ He was the closest in age to his cousins, Kathleen, Garland, and Willie Tom, who grew up with his family after their parents died. He died in February 1970 and is also buried in Jacksonville City Cemetery.

Research on these families is an ongoing project and much of the information here is subject to correction if better Information Is found. The footnotes show the sources I have seen, not all of which are primary sources. Please contact me if you have additions or corrections that need to be made.

Revised May 2000 Prepared by Susan Guthrie, P.O.Box 1646, Weatherford Texas 76086
sguthrie@alrmatl.net

³¹ Texas Probate Birth Records, Texas State Archives, Austin, Texas. p. 162239

Slaton Saga



Iva Slaton



Allen & Sam Slaton



Violet Slaton



Vernon + Violet

ORANGE COUNTY CALIFORNIA
GENEALOGICAL SOCIETY

Alice Roach



Alice Roach McKinney with Barbara

DESCENT CHART OF MARTHA FULLER

SLAYTON, Capt. Thomas b. 20 Sept. 1682, Scot.	m. 1707	CULWOOD, Hanpah
SLAYTON, Thomas b. 15 June 1709 d. 1778	m. 21 Sept. 1778	HARRINGTON, Abiel (Abigail) b. 21 Mar. 1712/13 Mass.
SLAYTON, Thomas b. 20 Feb. 1732/33 Mass d. 28 Dec. 1822 Mass	m. 13 June 1758	WHITE, Judith A. b. 1739 Mass. d. 26 Aug. 1822
SLAYTON, Asa b. 29 Mar. 1766 Mass d. 20 Sept. 1852 N.Y.	m. 14 Apr. 1791	ANDERSON, Susannah b. 18 Feb. 1770 d. 20 July 1848 N.Y.
SLAYTON, Susannah b. 29 Sept. 1801 Mass. d. 1 Dec. 1882 Ohio	m. 4 Dec. 1823	SENDER, Daniel Kelsey b. 11 Sept. 1800 d. 27 June 1866 Iowa
SENDER, Mary Elizabeth b. 9 Nov. 1831 N.Y. d. 10 June 1874 Iowa	m. 5 Nov. 1856	FULLER, Norman b. 12 Feb. 1827 Ohio d. 8 Mar. 1888 Iowa
FULLER, Fredrick Norman b. 14 July 1859 Iowa d. 8 Sept. 1927 S.D.	m. 10 Nov. 1898	ANDRE, Effie Florence b. 23 Mar. 1868 Ohio d. 21 Nov. 1952 Calif.
FULLER, Martha b. 31 Jan. 1900		

Martha Fuller, 11581 Ellery, Garden Grove, California, 92641

MAY 10 1916

Form No. 16. 6-12-'15. 50M.

APPLICATION FOR MEMBERSHIP
TO
THE NATIONAL SOCIETY
OF THE
DAUGHTERS OF THE AMERICAN REVOLUTION
WASHINGTON, D. C.

State, Iowa

City, Iowa Falls

Name of Chapter, "Iowa Falls"

National Number, 117372

(Miss or Mrs.) Alice Phebe Stookberry

Wife of _____

Address 322 Estes Street, Iowa Falls, Iowa

DESCENDANT OF

Thomas Clayton

The undersigned have investigated and approved the applicant and her application

Clara P. Schirmer
Chapter Secretary.

Aug. 24 1915
Mrs. Leon M. Jackson
Chapter Regent.
Harriet A. Ellsworth
Chapter Registrar.

Application and duplicate received by National Society SEP 12 1915 1915

Fees received by National Society September 7 1915

Application examined and approved SEP 24 1915 1915

Permit for insignia issued 11-13- 1915

Permit for ancestral bar issued _____ 1915

John M. Schirmer
Registrar General.

Accepted by the National Board of Management OCT 12 1915 1915

Abbie M. Williams
Recording Secretary General.

Indorsement for membership at large

State Regent.

Nominated and recommended by the undersigned, a member of the Society.

Signature of Applicant

Alice Phebe Stookberry

Residence

322 Estes Street
Iowa Falls Iowa

Do not encroach on this margin, which is needed for binding.

APPLICATION FOR MEMBERSHIP

To be filled out and after being properly endorsed by the local chapter, forwarded to the Registrar General of the National Society, Memorial Continental Hall, Washington, D. C.

When approved by the National Officers one copy will be returned to the Registrar of the Chapter, and the other will be filed with the National Society.

TO THE BOARD OF MANAGERS OF THE DAUGHTERS OF THE AMERICAN REVOLUTION.

I Alice Phoebe Stooksberry being of the age of eighteen years and upwards, hereby apply for membership in the Society by right of lineal descent in the following line from Thomas Slayton who was born in Weston, Mass. on the 20th day of February 1732-3 and died in Brookfield, Mass. on the 28th day of December 1822 and who served in the War of the Revolution.

I was born in the town of Iowa Falls County of Harrison State of Iowa

1. I am the daughter of

John Harvey Stooksberry born July 21, 1857 died Jan 31, 1931 and his () legal and lawful wife Miss Marietta Stooksberry born 1872 died May 13, 1893 married 1893

2. The said Servie Marie Fuller Stooksberry was the daughter of

Norman Fuller born 1827 died 1888 and his () legal and lawful wife Elizabeth Senter Fuller born 1831 died June 10, 1874 married Nov 5, 1856

3. The said Elizabeth Senter Fuller was the daughter of

Samuel K. Senter born 1800 died 1866 and his () legal and lawful wife Susannah Slayton Senter born 1801 died 1882 married Dec 4, 1823

4. The said Susannah Slayton Senter was the daughter of

Asa Slayton born 1761 died 1852 and his () legal and lawful wife Susannah Anderson Slayton born 1770 died July 20, 1842 married April 14, 1791

5. The said Asa Slayton was the son of

Thomas Slayton born 1732 died Dec 27, 1822 and his () legal and lawful wife Judith White Slayton born 1737 died Aug 26, 1822 married June 13, 1758

6. The said Thomas Slayton was the son of

Thomas Slayton born 1709 died March 21, 1773 and his () legal and lawful wife Alice Harrington Slayton born 1712-13 died Sept 21, 1732 married 1732

7. The said Thomas Slayton was the son of

Thomas Slayton born 1672 died 1728 and his () legal and lawful wife Hannah Culver Slayton born 1672 died 1707 married 1707

And he, the said Thomas Slayton is the ancestor who assisted in establishing American Independence, while acting in the capacity of Soldier assigned to Brookfield, Massachusetts

Date of marriage may be substituted for dates of birth and death where such date proves the soldier to have been living during the Revolution and of a suitable age for service.

Resolution adopted by the Twenty-fourth Continental Congress:
Descendants of polygamous marriage are not acceptable as members of this Society.

Do not encroach on this margin, which is needed for binding.

Any woman may be eligible for membership who is of the age of eighteen years, and who is descended from a man or woman who, with unfailing loyalty, rendered material aid to the cause of Independence; from a recognized patriot, a soldier or sailor or a civil officer in one of the several Colonies or States, or of the United Colonies or States; *Provided that the applicant be acceptable to the Society.*

Official proof of service must be furnished with the application; also references to authorities quoted, to show line of descent. *Where reference is made to unpublished or inaccessible records, the applicant must file duplicate certified copies of same.* Statements based upon tradition alone cannot be considered.

ANCESTOR'S SERVICES.

My ancestor's services in assisting in the establishment of American Independence during the war of the Revolution were as follows:

"Slayton, Thomas. List of men, dated Brookfield, June 30, 1778, showing service credited to them, respectively, as returned by the committee chosen to make an average of the service rendered to the credit of the 3rd Precinct of Brookfield total amount of service rendered made to average 5 1/2 months for each single pole in said precinct, said Slayton credited with 6-1/2 months service."

Massachusetts Soldiers and
Sailors of the Revolutionary War.
Vol XIV Page 293.

Give below a reference, by volume and page, to the documentary or other authority upon which you found your record.

"Massachusetts Soldiers and
Sailors of the Revolutionary War"
Vol. XII Page 293

See National No. 84259

" " " 84260

Give, if possible, the following data:

My Revolutionary ancestor was married at Charlton, Mass
on the thirteenth day of June 1753

CHILDREN:

NAMES	DATES OF BIRTH	TO WHOM MARRIED
1. Ebenezer (In Rev. Army 1780)	April 12, 1759	Rebeckah Hamilton
2. Asa (Lieut. and Capt. Militia 1792-1804)	March 27, 1766	Bessannah Anderson
3. Isaac	Sept 21, 1768	Sarah Walker
4. Ruben	May 20, 1771	Esther Watkins
5. Judith	Oct 6, 1775	Eber Pierce
6. Josiah (Ensign, Lieut, Capt., 1812-1815)	Jan 3, 1780	1st Polly Kinney 2d Sarah Adams

The following form of acknowledgment is required:

Applicant further says that the said Thomas Slayton
(name of ancestor from whom eligibility is derived), is the ancestor mentioned in the foregoing application, and that the statements hereinbefore set forth are true to the best of her knowledge and belief.

(Signature of Applicant) Alice Phoebe Stockberry

Subscribed and sworn to before me at Lowell, Fla.
this 16 day of August A. D. 1907

(SEAL)

ORANGE COUNTY CALIFORNIA
GENEALOGICAL SOCIETY

made & filed
for the purpose of
proving the claim

FOR REFERENCE ONLY

Do not encroach on this margin, which is needed for binding.

Do not encroach on this margin, which is needed for binding.

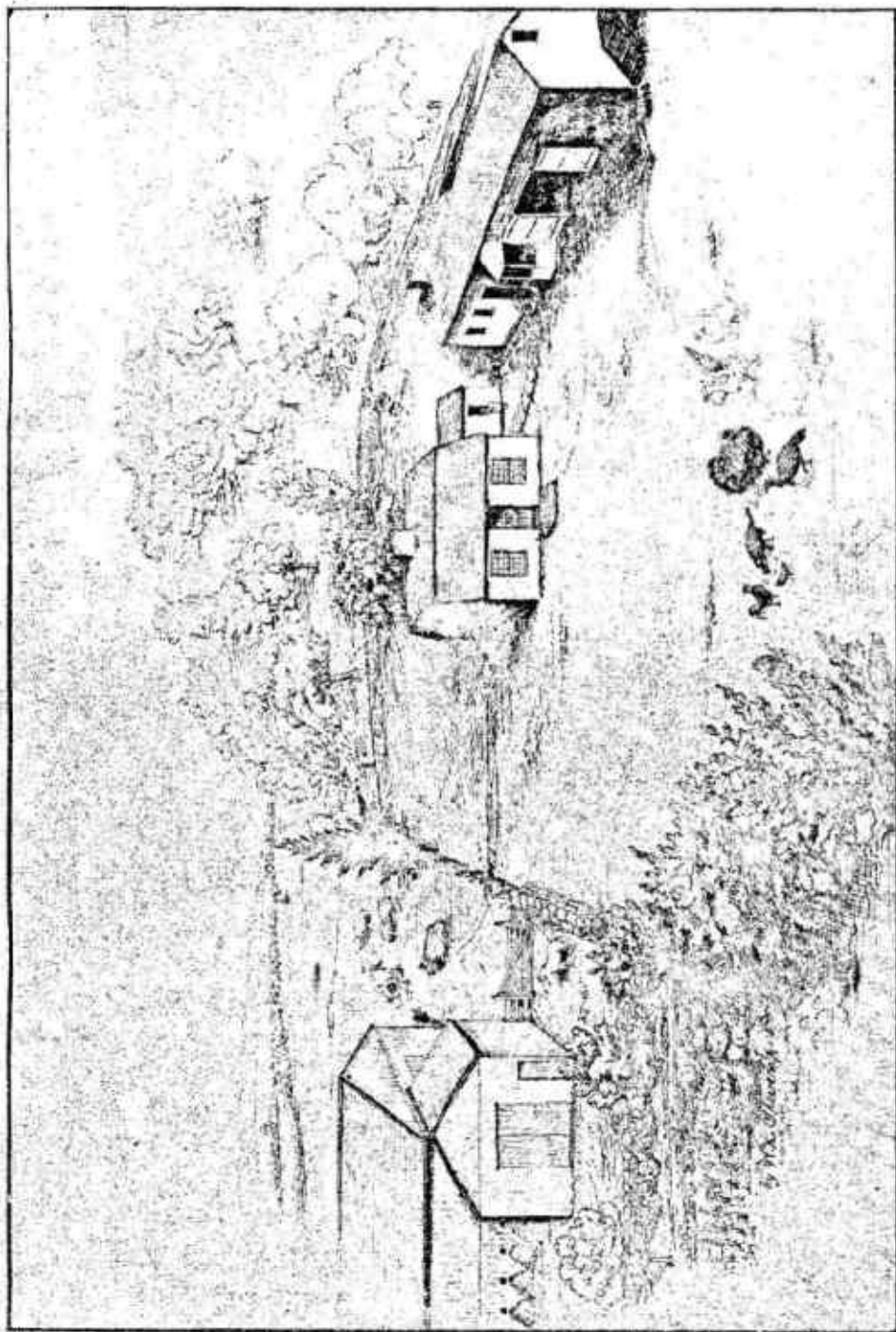

BIRD'S-EYE VIEW OF SLAYTON HOMESTEAD, EAST BROOKFIELD, MASS.

This house was built by the second Thomas about 1770. He had lived in same place since 1748. The large barn built by Isaac Slayton 1825. House torn down 1860. Sketched from memory by William X. Stevens, suggestions by Isaac S. Laxon.

THIRD GENERATION.

2.

Children of Thomas and Abiel Harrington Slayton.

5. THOMAS, 3. The records of Weston read: "Thomas Slayton of Thomas Slaton, and Abiel, his wife, was born in Weston 20, 1732-3." Like all other boys in those times he lived at an early age, and he was a farmer. From the history of North Brookfield we learn that he marched in Capt. Obadiah Cooley's company 1756, in the expedition expected to capture Crown Point. When Loudon spent the autumn digging ditches around Albany, and snow began to fall the Massachusetts troops were sent home. Brookfield Nov. 24th. In 1757 he joined Capt. Jabez Upham's company which started Aug. 9th for the relief of Fort William Henry. Nearly there they heard it had surrendered Aug. 9th, so they turned back, reaching home Aug. 26th. This ended his soldiering so far. He learned; thereafter he was "a man of peace." Remember to stand for Brookfield for the present, and that all events occurring are taken from the old town records or from tomb-stones.

Thomas m. JUDITH WHITE, of Charlton, June 13, 1758. Her name has been published the previous March. She was b. 1739. He inherited 40 acres of Mr. Harrington, Dec 14, 1758, and his father had decided forty-nine acres to him March 7, 1762. I think the homestead was at the homestead; for it is said their first three children were born in the old house, and the last three after 1770 in the new house. David made his will giving to his "wife Judath Slayton the improvement of the whole of my lands and building, which was common and undivided with the other part of my farm,—to improve during her natural life, also—the use and improvement of my household furniture and household movables excepting cylinder meet tubs, meal chests,"—his third son, Isaac, made excellent pay each heir equally.

Col. William Shepard, Revolutionary war. He was appointed Jan. 1, 1777, resigned March 20, 1779." The above records show that he was in the army from the first day of the war most of the time till the last year; but he was at home occasionally. The records of B. say: "CAPT. REUBEN SLAYTON & MARY MOORE of B. May 30, 1777," whether m. or pub. at that date I cannot say. Being named executor in his father's will, he was at home and filed the will in Probate Court, Sep. 22, 1778; and the same day he paid to "Eli Forbes, Co. of Essex, Clerk, 80 £. lawful silver money" to redeem the homestead which had been sold for taxes. Between 1781 and 1786, he bought and sold lands in B. and Charlton nine times, in some of the deeds being styled "yeoman," in others "gentleman." He moved to Chester in "Hampshire Co., State of Massachusetts Bay," about 1785. From there he moved to Springfield, Otsego Co., N. Y., about 1800. He first bought land there in 1801, and sold it in 1809. In 1811, he went to Chautauqua County and helped his son Reuben build a sawmill. In the autumn he went back to Springfield after his family, reached home sick with fever, and died in ten days. Nine ch.

2. SAMUEL, b. September 26, 1751, in B. In March, 1779, he went to Woodstock, Vt., and took up 100 acres of land on Slayton Hill. He built a log cabin to live in while clearing up his land. Jan. 1, 1780, he m. in W., HANNAH STOWE from Walpole, N. H. Prosperity attended them; he built a frame house in 1788; additions were made to his farm and family until he was the proprietor of 510 acres of land and eleven children. His wife Hannah, b. Oct. 3, 1761, in Middletown, Ct.; she d. April 2, 1813, in S. W. For his second wife Samuel m. MISS SIBBEL CARR, Jan. 12, 1817, in Hartland, Vt. She was b. Feb. 16, 1779, in Hartland; d. Sept. 3, 1847, S. W. Samuel d. Aug. 10, 1830, S. Woodstock. Eleven ch.

3. PATIENCE SLAYTON, b. Dec. 13, 1757, in B.; and this is the oldest date wherein we find the y in the name. She m. JOHN BEMIS of Spencer; he, son of Edmund and Eunice, b. Sep. 3, 1749, Spencer. They were published in B. "June 24, 1775, No cards". After Mr. Bemis d. she m. a Mr. JOHNSON. She d. about 1836, in Cornish, N. H.

FOURTH GENERATION.

5.

Children of Thomas and Judith White Slayton.

14. EBENEZER, b. April 12, 1759, in B. He was in the army. He was living in Charlton in 1783 and Sep. 7, was pub. in married to REBECKAH HAMILTON of B. The Charlton record "Ebenezer Slaton of Charlton and Rebeckah Hamilton were 22, 1784." Their first five children are said to have been b. in land deeds show that they were living in Chester, Hampshire, 1795, and after 1803. He was quite a land speculator. I cannot find the following: The town records of Chester say, "Ebenezer S. South Hadley, m. POLLY FLEMING in Chester, Nov. 19, 1803; town records of S. Hadley have no name of Slayton. Before original deed to 100 acres, executed by "Ebenezer Slayton and his wife", and signed by them Aug. 25, 1823; the land in Pa. Isaac, his brother in B. Ebenezer moved his family to Pa. locating at Pleasant Mount in Wayne Co. We have not learned date of death of his wife; but after that event he often revisited going in his one horse "shay;" or visited his daughter Rebecca there in Walworth, Wayne Co., N. Y.; and there he d. Dec. 20, 1882. Nine ch.

15. ASA, b. March 27, 1766, in B. The name Asa was borrowed from the Walker family. There is no evidence of his ever buying land. He m. SUSANNAH ANDERSON, April 14, 1791, in Chester, then in Hampshire Co., 45 miles west of B., and all their ch. were b. there. He was a Lieut. of militia in 1792, and a Capt. in 1804. He carried on a tannery and a big shoe shop. He was considered wealthy. He kept up a large stock of boots and shoes, and he with his son Charles took them in wagons to Canada to sell. This must have been in 1812 while there, war was declared and the British authorities confiscated his entire stock, and he returned to Chester a poor man. Poor, b.



ASA SLAYTON.

From an old Daguerreotype about 1848.

had borrowed some to complete his outfit, and now he had to pay up. While in Canada, a Mr. Lane had told him of cheap lands in St. Lawrence Co., N. Y. He had been in the army of the time during the war, and after it ended, he decided to start anew in another state. Loading his household utensils on an ox-cart, and his family into a wagon drawn by two horses, they reached Potsdam, St. Lawrence Co., and July 18, 1816, he bought 100 acres on Plum Brook in the northwest part of the town of Bert and wife, for \$675. A log dwelling house was soon built on the land cleared for wheat. Which year it was, I cannot say, but in 1816, but when his first crop was harvested, there was no frost yet. So he invited his neighbors for miles around to a "barbecue" in the morning about 100 were on hand bright and early. They worked all day, some scored and hewed, and soon some began felling trees. The barn was up, roofed over and shingled, boarded around, and large loads of wheat stowed away in the bay. The boat was hauled up the sawed at the mill which he had built earlier. The barn was built on feet and about 20 years ago it was taken down and erected in a new village, where it now stands clothed in a modern dress.

He started an ashery and engaged in the manufacture of potash, and it is said he could take a barrel of potash by the chimney from the ground over the box into the wagon. It is also said he had double teeth all around, and that he could bend a tree between his teeth. He built a large tannery and manufactured leather. He was an energetic, enterprising, useful citizen. His wife, Susannah was b. Feb. 18, 1770, and d. July 20, 1848, Asa d. Sep. 20, 1852 in P. Eight ch.

16. ISAAC, b. Sep. 21, 1768, in B. He was always a farmer on the homestead with his father. For many years he owned a carding machine or mill which stood about 20 rods east of E. B. of the present time, at a dam across Seven-mile river. He did much teaming to Boston with wagon and three horses, carrying pork, beef, tow and woolen cloth to sell for himself and

SLAYTON
ANDERSON

VITAL RECORDS
OF
CHESTER

MASSACHUSETTS

TO THE YEAR 1850



PUBLISHED BY THE
NEW ENGLAND HISTORIC GENEALOGICAL SOCIETY
AT THE CHARGE OF
THE EDDY TOWN-RECORD FUND

BOSTON, MASS.

1911

SONS OF THE REVOLUTION LIBRARY

MR
CH
207

dc

ABBOT, James Pitson, s. Joseph Jr. and Hannah, July 16, 1779.
 Jerry, s. John and Louis, June 16, 1790.
 John, s. John and Louis, Mar. 10, 1783. [Abbut, C.R.I.]
 Jonathan P., s. Joseph and Polly, Apr. 28, 1829.
 Jonathan Pomeroy, ch. Joseph and w., bp. Aug. 13, 1828. C.R.I.
 Joseph, s. Abial and Sarah, June 11, 1783. [Abbott [h. Polly], G.R.3.]
 Joseph C., s. Joseph and Polly, Jan. 23, 1819.
 Joseph Cullin, ch. Joseph and w., bp. Mar. 5, 1820. C.R.I.
 Lecta, d. Abial and Sally, Apr. 17, 1799. [Elute Abbut, d. Abiel, C.R.I.]
 Louis, d. John and Louis, Jan. 25, 1795. [Abbut, d. John Abbot, C.R.I.]
 Lucy, d. Ebenezer and Anna, May 25, 1789. [Abbut, C.R.I.]
 Mary Malisa, d. Joseph and Polly, Sept. 29, 1809.
 Mary Melissa, ch. Joseph and w., bp. Mar. 5, 1820. C.R.I.
 Nathan, s. Abial and Sarah, Nov. 1, 1784.
 Olive, d. Ebenezer and Anna, Jan. 23, 1783. [Abbut, C.R.I.]
 Pheba, d. John and Louis, July 4, 1780.
 Phebe, d. John and Louis, Nov. 23, 1777.
 Polly, d. John and Louis, Oct. 23, 1792. [Abbut, C.R.I.]
 Polly, d. Abial and Sarah, Apr. 11, 1795. [Abbut, d. Abiel, C.R.I.]
 Roxany, d. Ebenezer and Anna, Oct. 25, 1793. [Roxanna Abbut, C.R.I.]
 Rufus, s. Ebenezer and Anna, Jan. 31, 1784.
 Sally, d. Abial and Sally, Apr. 14, 1787.
 Sally, d. Abiel and Sarah, May 9, 1803. [Abbut, C.R.I.]
 Samuel Doun, s. James Pitson and Dosha, Apr. 8, 1808.
 Sarah Mann, d. Nathan and Dolly, Mar. 24, 1812.
 Sarah Mann, ch. Nathan and w., bp. July 2, 1820. C.R.I.
 Tryphena [dup. Triphena], d. Ebenezer and Anna, May 24, 1787. [Triphena, d. Ebenezer Abbut, C.R.I.]
 —, d. Joseph Jr. and Hannah, Aug. 23, 1778.
ABBOTT (see Abbot, Abbut), Anna [dup. Abbot], d. Ebenezer (Abbot) and Anna, Dec. 4, 1786.
 Electa [—, 1796]. G.R.5.
 Emma M. [—], w. Abiel K., Feb. 24, 1826. G.R.3.
 George [—, 1790]. G.R.5.
 Polly [—], w. Joseph [—, 1790]. G.R.3.
ABBUT (see Abbot, Abbott), Achsah, ch. Abiel, bp. Aug. 24, 1794. C.R.I.

ABUT, George, ch. Abiel, bp. Aug. 24, 1794. C.R.I.
 Joseph, ch. Abiel, bp. Aug. 24, 1794. C.R.I.
 Nathan, ch. Abiel, bp. Aug. 24, 1794. C.R.I.
 Sally, ch. Abiel, bp. Aug. 24, 1794. C.R.I.
ADAMS, Eliphel, d. Nathaniel and Mary, Aug. 18, 1786.
ALDERMAN, Amaret, d. Norman and Harty, Jan. 20, 1823.
 Amorette [—, 1825]. G.R.I.
 Andrew, s. Norman and Harty, Aug. 6, 1830.
 Ann Sophronia, d. Norman and Harty, Apr. 9, 1840.
 Dwight, s. Norman and Harty, June 14, 1838.
 Hilpah H., w. Lewis Wright [—, 1807]. G.R.3.
 Lura, w. Anson Griffin [—, 1808]. G.R.2.
 Norman [h. Harty (Moore)] [—, 1799]. G.R.I.
 Oscar, s. Norman and Harty, July 23, 1834.
 Sylvester, s. Norman and Harty, May 10, 1825.
 Warren, s. Norman and Harty, July 4, 1836.
 Webster, s. Norman and Harty, Aug. 29, 1842.
 William, s. Norman and Harty, July 28, 1832.
 William Moor, s. Norman and Harty, Mar. 15, 1825.
ALEXANDER, Anna, d. Capt. Nathaniel and Eunice, Oct. 14, 1786.
 Erastus, s. Nathaniel Jr. and Anna, Feb. 15, 1799.
 Eunice, d. Capt. Nathaniel and Eunice, Aug. 28, 1782.
 Gaius, s. Capt. Nathaniel and Eunice, Oct. 14, 1784.
 Polly, d. Nathaniel Jr. and Anna, June 25, 1796.
ALLARD, Mary [—], w. S. R. [—, 1816]. G.R.4.
 William Henry, s. Rev. Samu[e]l R. and Mary, Sept. 17, [18]44.
 —, s. Samuel R., teacher, and Mary, July 28, 1846.
ALLEN, Emily, d. Eber and Sophia, July 28, 1842.
 Maria E., d. James G., carriage maker, and Elisabeth C., July 26, 1845.
 William B., s. William L., merchant, and Mary, Nov. 1, 1848.
ALVORD, Maria W., d. Rev. Alanson and Maria W., Feb. 8, 1836. [Mariah W., C.R.I.]
 Nelson, s. Enos, bp. Apr. 28, 1805. C.R.I.
AMES (see Eames), Naomi [w. — DeWolf], —, 1767. G.R.I.
ANDERSON, John, s. Archelaus and Sarah, Oct. 19, 1777.
 Lucretia, d. Arch[ela]us and Sarah, Nov. 29, 1773.
 Sarah, d. Archelaus and Sarah, Nov. 5, 1771.

- ANDERSON, Susannah, d. Archelaus and Sarah, Feb. 18, 1770.
Thomas, s. Capt. Asa and Susannah, Mar. 7, 1804.
- ATWOOD, Achsah Ann, Nov. 5, 1838. P.R.2.
- AUSTIN, Charles Edwards, s. John Jr. and Lodemia, Oct. 5, 1810.
Emeline, d. Jo[h]n Jr. and Lodemia, Apr. 29, 1807.
Mariah, d. John Jr. [and Lodemia], Feb. 4, 1809.
Maryann, d. John Jr. and Lodemia, July 2, 1813.
- AYRES, Franklin, s. Asa, bp. Oct. 13, 1805. C.R.1.
Pamela, d. Asa and Mary, Aug. 21, 1793.
Sally, d. Asa and Mary, Jan. 31, 1796.
Sally, d. Asa and Mary, Feb. 24, 1798.
Samuel, s. Asa and Mary, Feb. 4, 1803.
Sarah A. [—], w. George W. [—], 1800. G.R.3.
William Wait, s. Asa and Mary, Sept. 12, 1800.
- BABCOCK, Abby Emergene [dup. A. Emmergenel], d. Camden H. [dup. farmer] and Nancy [dup. Irene crossed out], June 6, 1843.
George H., s. Camden H. and Irene S., Apr. 18 [1849].
James Holland, s. Camden H., farmer, and Irene, July 17, 1847.
John C., s. Abel Jr. and Saloma, July 21, 1838.
Lawrence, s. Abel Jr. and Saloma, June 20, 1839.
Mary E., d. C. H., farmer, and —, Dec. 4, 1845.
Mary G. [—], w. Abel [—], 1810. G.R.11.
- BACON, Anna, d. Timothy and Rebeckah, Dec. 26, 1792.
Hannah, d. Timothy and Rebeckah, Aug. 24, 1794.
Hannah, d. Timothy and Rebeckah, bp. Sept. 20, 1801. C.R.1.
Julia, d. Timothy and Rebeckah [Rebekah, C.R.1.], Oct. 26, 1800.
Polly, d. Timothy and Rebecca, Mar. 5, 1786.
Rebecca, d. Timothy and Rebeckah, May 15, 1790.
Rebekah, ch. Timothy and Rebeckah, bp. Sept. 20, 1801. C.R.1.
Timothy, s. Timothy and Rebecca, Feb. 24, 1789.
Timothy, ch. Timothy and Rebeckah, bp. Sept. 20, 1801. C.R.1.
Zadock Ingell, s. Timothy Jr. and Elizabeth, Oct. 18, 1816.
- BAILEY (see Baley), Susan Adelia, d. Christopher, mechanic, and Lorane, Sept. 19, [18]44.
- BALEY (see Bailey), —, d. Harvey, Apr. —, 1790. C.R.1.

- BARBER, Charles Pason, [twin] s. Hiram, merchant, and Lucretia, July 18, 1847.
Harlan Page, [twin] s. Hiram, merchant, and Lucretia, July 18, 1847.
- BARDWELL, Experience [w. Timothy Lyman], June 30, 1788. G.R.1.
- BARNARD, Samuel, s. Dan and w., Feb. 3, 1787.
Sophia, d. Dan and w., Oct. 2, 1789.
- BARNES, Delana [—] [w. Stephen C.] [—, 1813]. G.R.1.
Stephen C. [h. Delana] [—, 1809]. G.R.1.
- BARRETT, Susan [—], w. John [—, 1820]. G.R.2.
- BARTLET (see Bartlett), —, ch. Isaac, —, 1790. C.R.1.
- BARTLETT (see Bartlet), Augustine, Feb. 11, 1830. G.R.2.
Austin, June —, 1834, in Worthington. G.R.2.
William [—, 1825] [in N. Blandford]. C.R.2.
—, d. Dr. Noah S. and Marg [sic, ? Mary], Aug. 8 [1849].
- BASCOM, Aaron, s. Rev. Aaron and Theodosia, Apr. 19, 1783.
Aaron Dwight, ch. Aaron and w., bp. Mar. 24, 1822. C.R.1.
Charlotte [dup. Charlottee], d. Rev. Aaron and Theodosia, Mar. 18, 1789. [Charlotte, C.R.1.]
Dorinda, d. Aaron Jr. and Orpha, Sept. 19, 1811, in St. Hyacinth, Canada.
Dorinda, ch. Aaron and w., bp. Sept. 26, 1819. C.R.1.
Eleazar Wales, s. James and Helena, bp. Sept. 10, 1797. C.R.1.
Eleazer Wales, s. James and Helena, Oct. 22, 1795.
Elery, s. James and Helena, July 5, 1798. [Ellery, C.R.1.]
Emerson Pomeroy, ch. Aaron and w., bp. Apr. 2, 1820. C.R.1.
Fanny, d. Rev. Aaron and Theodosia, Nov. 8, 1786. [Frances [w. Asahel Wright Esq.], G.R.1.]
Helena, d. James and Helena, Dec. 15, 1801. [Bascam, d. James (Bascum) and Helena, C.R.1.]
James, s. Rev. Aaron and Theodosia, Apr. 16, 1773.
John, s. Rev. Aaron and Theodosia, Dec. 23, 1784.
Joshua, s. James and Helena, Nov. 29, 1799.
Mary, ch. Aaron and w., bp. Sept. 26, 1819. C.R.1.
Reynolds, s. Rev. Aaron and Patta, Nov. 26, 1793.
Samuel Ashley, s. Rev. Aaron and Theodosia, Feb. 10, 1780.
Samuel Ashley, ch. Aaron and w., bp. Sept. 26, 1819. C.R.1.

SHEPARD, Lucinda, d. [dup. adds Dr.] David and Lucinda, June 12, 1782.
 Lydia, d. Mather and Harriet, July 5, 1799.
 Margaret, d. Dr. David and Margaret, Sept. 1, 1768, in Westfield.
 Mather, s. Dr. David and Lucinda, Mar. 19, 1774.
 Polly, d. Charles and Sally, Sept. 16, 1789, in Westfield.
 Sarah A. [—], w. B. D., —, 1844. G.R.3.
 W[illia]m, s. Charles and Sally, Sept. 19, 1791.
 SHOALS, Jael Juliette, d. Joseph and Polly, Dec. 30, 1810.
 Joseph Newton, s. Joseph and Polly, Nov. 16, 1807.
 Sarah, d. Joseph and Polly, June 15, 1813.
 William Henry, s. Joseph and Polly, Sept. 20, 1815.
 SHUMWAY, Judith, w. Isaac Johnson, Mar. 13, 1779, in Belchertown. P.R.17.
 SIBLEY, Dorcas, d. David and Esther, Dec. 8, 1786, in Notingham.
 Stephen, s. David and Esther, Feb. 8, 1789.
 SIKES, Elijah Anderson, s. Elijah and Lucretia, Feb. 12, 1796.
 Sophia, d. Elijah and Lucretia, Jan. 6, 1795.
 SIMMONS (see Simons), Charles, s. John, farmer, and Mariett, Dec. 1, 1843.
 SIMONS (see Simmons), Rebecca A. [—], w. Daniel J. [—], 1836. G.R.2.
 SIZER (see Seizer), Adelia, d. Amandus and Elizabeth M., Aug. 27, 1830.
 Alice Elizabeth, d. Amandus and Elizabeth M., June 4, 1843.
 Almeria, d. Capt. W[illia]m and Abigail, Jan. 21, 1789.
 Amanda, [twin] d. Ens. W[illia]m and Prudence, Dec. 4, 1804.
 Amandus, [twin] s. Ens. W[illia]m and Prudence, Dec. 4, 1804.
 Anson, s. Fletcher and Lydia, July 6, 1809.
 Anson, ch. Fletcher and Lydia, bp. Sept. 22, 1816. C.R.1.
 Asenath P., d. Fletcher and Lydia, Feb. 28, 1823. [Asenath Percy Sizer, C.R.1.]
 Caroline, d. John and Esther, Oct. 29, 1805.
 Charlotte, d. Fletcher and Lydia, Sept. 7, 1815.
 Charlotte, ch. Fletcher and Lydia, bp. Sept. 22, 1816. C.R.1.
 Clarissa, d. W[illia]m and Abigail, Oct. 4, 1784.
 Daniel, s. Fletcher and Lydia, Apr. 24, 1821.

SIZER, Elisabeth, ch. William Jr. and w., bp. Jan. 1, 1826. C.R.1.
 Elizabeth, d. Ens. W[illia]m and Charlotte, Aug. 23, — [rec. between ch. b. May 19, 1817, and ch. b. May 12, 1827].
 Ellen W., d. Amandus and Elizabeth M., May 12, 1840.
 Elvira, d. John and Esther, Dec. 11, 1807.
 Emaline, d. Ens. W[illia]m and Prudence, July 22, 1799.
 Emmerson J., s. Titus and Mary, Dec. 23, 1818.
 Ephraim Titus, s. Titus and Amy, Aug. 9, 1813.
 Eunice Emily, d. Titus and Amy, June 21, 1815.
 Franklin, s. Fletcher and Lydia, Aug. 19, 1806.
 Franklin, ch. Fletcher and Lydia, bp. Sept. 22, 1816. C.R.1.
 George, s. Ens. W[illia]m and Prudence, Sept. 12, 1810.
 Harriet, d. Hiram, bp. July 7, 1816. C.R.1.
 Henry, s. Ens. W[illia]m and Charlotte, May 19, 1817.
 Henry, ch. W[illia]m and w., bp. July 2, 1820. C.R.1.
 Hiram, s. Capt. W[illia]m and Abigail, July 17, 1791.
 Horace, s. Capt. W[illia]m and Abigail, July 6, 1786.
 Horace Jr., s. Horace and Ruby, Oct. 29, 1819.
 John Jr., s. John and Esther, Nov. 19, 1798.
 Lewis, s. Horace and Ruby, Apr. 9, 1821.
 Lucy, d. John and Esther, Sept. 25, 1803.
 Maria, d. John and Esther, June 30, 1809.
 Mary, d. Hiram, bp. —, 1815. C.R.1.
 Mary M., d. Ens. W[illia]m and Charlotte, May 12, 1827.
 Minerva H. [—], w. Reuben [—], 1828. G.R.2.
 Nelson, s. Fletcher and Lydia, May 27, 1812.
 Nelson, ch. Fletcher and Lydia, bp. Sept. 22, 1816. C.R.1.
 Osman, s. Fletcher and Lydia, Feb. 7, 1808.
 Osmyn, ch. Fletcher and Lydia, bp. Sept. 22, 1816. C.R.1.
 Reuben, s. Fletcher and Lydia, July 18, 1826.
 Ruby, d. Horace and Ruby, June 13, 1816.
 Samuel, s. Fletcher and Lydia, Sept. 30, 1817.
 Sarah, d. Horace and Ruby, Mar. 13, 1818.
 Sarah Tryon, d. Titus and Amy, Nov. 19, 1816.
 Sidney, s. John and Esther, May 19, 1801.
 Susan Abigail, d. Virgil and Alice, Jan. 18, 1830.
 Virgil, s. Capt. W[illia]m and Abigail, Oct. 24, 1795.
 William, s. Ens. W[illia]m and Prudence, Feb. 24, 1801.
 W[illia]m Allen, s. Virgil and Alice, Dec. 22, 1828.
 SLAYTON, Asa, s. Lt. Asa and Susanna, Feb. 17, 1799.
 Charles, s. Lt. Asa and Susanna, Nov. 24, 1794.
 Electa, d. Lt. Asa and Susanna, Feb. 5, 1797.
 Hannah, d. Lt. Asa and Susanna, Jan. 30, 1793.

SLAYTON, Kata, d. Capt. Reuben and Mary, Oct. 25, 1784, in Brookfield.

Polly, d. Capt. Reuben and Mary, Dec. 26, 1786.

Reuben, s. Capt. Reuben and Mary, Sept. 23, 1780, in Brookfield.

Ruth Moor, d. Capt. Reuben and Mary, July 2, 1791.

Suka, d. Capt. Reuben and Mary, Jan. 27, 1789.

Sukey, d. Lt. Asa and Susanna, Sept. 29, 1801.

Thomas, s. Capt. Reuben and Mary, Nov. 6, 1782, in Brookfield.

Washington, s. Capt. Reuben and Mary, Dec. 27, 1778, in Brookfield, Worcester Co.

——, ch. Eben, —, 1790. C.R.I.

——, d. Lt. Asa and Susanna, Jan. 14, 1792. (*Stillborn*)

SMITH, Abigail, ch. John Sr., July 6, 1758. P.R.15.

Abigail, ch. John Sr., May 13, 1762. P.R.15.

Abigail, d. Joab and Elisabeth, May 7, 1787. [Abigail, G.R.1.]

Abigail, d. W[illia]m 2d and Sally, Nov. 19, 1791.

Abigail, d. Abner and E[sther], Mar. 16, 1818.

Abner 2d, s. Enos and Lucy, "Adopted" s. Lt. Abner and Abigail, Aug. 29, 1791. [[h. Esther] G.R.2.] [Aug. 29, 1790, P.R.4.]

Abner Jr., s. Abner and Esther, Jan. 27, 1816.

Ada, ch. John Sr. and second w., Sept. 18, 1774. P.R.15.

Adalett, d. Amock C. and Sarah, Apr. 4 [1849].

Albert [——], 1831. G.R.6.

Alonso, s. W[illia]m and Mary, July 5, 1825, in Canaan, Conn. [Alonso, G.R.5.]

Alonso, s. Phineas and Roxe, Oct. 15, 1808.

Alonso, ch. Phineas and w., bp. [Sept.] —, 1820. C.R.1.

Amanda [ch. Isaac and Charity], Oct. 17, 1804.

Amanda Sophia, d. Sylvester E. and Julia Ann, Mar. 17, 1843.

Amantha A., d. Edmund, farmer, and Amanda, Dec. 11, 1848.

Amasa, s. Phineas and Roxe, Dec. 15, 1807.

Amok Clinton, s. Phineas and Roxe, Nov. 22, 1812.

Amok Clinton, ch. Phineas and w., bp. [Sept.] —, 1820. C.R.1.

Ann Elisabeth, d. David and Ann, Feb. 2, 1847. [Elizabth A., d. David and Laura A., G.R.1.]

Anna, d. Sergt. [dup. omits Sergt.] Daniel and Keziah, Sept. 3, 1780.

Anna, d. John and Elizabeth, July 10, 1812.

Anna, ch. John and w., bp. Sept. 26, 1819. C.R.1.

Anna Orril, d. John K. and Orril, July 8, 1845.

Anne, ch. Daniel, bp. Aug. 21, 1785. C.R.1.

SMITH, Artimas, ch. Daniel and Prudence, bp. June 19, 1803.

C.R.1.

Asa, s. Isaac and Charity, Mar. 11, 1798.

Asa, s. Isaac and w., Oct. 18, 1806.

Asenath, d. Capt. [Horace] and Rebecka, July 8, 1812.

Augustus, s. W[illia]m 2d [clothier, C.R.1.] and Sally, Oct. 25, 1801.

Bernice, s. [sic] Ebenezer and Nice, May 23, 1785.

Betsey (see Elizabeth).

Betsey, [twin] d. W[illia]m and Mary, June 10, 1820, in Middlefield.

Brenton C., Jan. 27, 1840. G.R.3.

Caleb, s. John 1st and Lydia, Aug. 27, 1782.

Charles Dexter, s. Enos and Mary Ann, Dec. 27, 1836. [[h. Lucy L. (Meach)] G.R.3.]

Clarissa [——], w. Henry [——], 1780. G.R.6.

Cordelia, d. Horace and Rebecka, Aug. 15, 1808.

Correlia B., d. Edmund S., farmer, and Amanda, May 12, 1845.

Coziah, ch. Coziah, wid., bp. Sept. 4, 1802. C.R.1.

Daniel, s. Phineas and Roxe, Jan. 14, 1805.

Daniel, s. Daniel and w., bp. July 5, 1818. C.R.1.

Daniel, ch. Phineas and w., bp. [Sept.] —, 1820. C.R.1.

David, s. John and Elizabeth, June 5, 1817. [[h. Laura A. (Eames)] June 15, G.R.1.] [ch. John Jr. and Elizabeth (Kelly), June 5, P.R.15.]

Dollither, d. Thomas and Submit, Nov. 29, 1765.

Eber Blakesly, s. Thomas and Submit, Sept. 20, 1763, in Wallingford.

Edmond Stebbens, s. Phineas and Roxe, Dec. 9, 1816.

Edmund, ch. Phineas and w., bp. [Sept.] —, 1820. C.R.1.

Elision [?], d. Jesse and Loviss[?], bp. May 30, 1813. C.R.1.

Elizabeth, ch. Daniel and Prudence, bp. June 19, 1803. C.R.1.

Elizabeth, ch. John and w., bp. Sept. 26, 1819. C.R.1.

Elizabeth A. (see Ann Elisabeth).

Elizabeth K. [——], w. John [——], 1778. G.R.1.

Elizabeth L. [——], w. Joab [——], 1758. G.R.1.

Elizabeth, d. John Jr. and Elizabeth, Oct. 24, 1806. [Elizabeth [w. Moses Lyman], G.R.1.] [Betsey, ch. John Jr. and Elizabeth (Kelly), P.R.15.]

Ellen G. [——], w. Nathaniel [——], 1844. G.R.6.

Ellen W., d. Amok C. and Sarah L., May 27, 1843.

Elvira, d. Phineas and Roxe, Apr. 10, 1811.

Elvira, ch. Phineas and w., bp. [Sept.] —, 1820. C.R.1.

SHOALS, Joseph and Polly Henry, Aug. 13 [1807].
Joseph N. and Elvira Coleman, int. Oct. 22, 1831. [m.
Nov. —, C.R.I.]

SHUMWAY, Judah and Isaac Johnson, Oct. 14, 1798.

SIBLEY (see Sybley).

SIKES, Elijah and Lucretia Anderson, Apr. 10, 1794.

SIZER, Abigail and Jacob Fellows Jr., int. Mar. 11, 1799.
Amanda of Springfield, Hampden Co., and Theodore Nowel
of Hartford, Conn., June 9, 1823.*

Clarisa and John Abbot, June 2, 1803.

Horace and Ruby Nooney, int. Dec. 16, 1812.

Lucy and Elijah Bacon of Whites Town, N.Y., int. Apr. 3,
1791. "Objections Made by M^{rs} Lucy Sizer April 11th
1791."

Rachel [int. Rachell] and Darius Truesdell [int. Treusdell of
Worthington], Sept. 14, 1797.

Virgil and Susan Collins, int. June 12, 1825.

William Jr. and Prudence Piper, int. Jan. 13, 1799.

SKINNER, Augustus and Nancy Smith, int. Oct. 1, 1814.

Pamelia of Middlefield, and Samuel Sanderson, int. Aug. 8,
1824.

William Jr. [int. omits Jr.] of Middlefield, and Clarisa Tinker,
May 5, 1803.

SLADE, Almira and Jonathan N. Latham of Otis, Nov. 24,
1825.

Amanda R. of Worthington, and Edmund S. Smith, int.
Oct. 29, 1842.

Ruth and Titus Culver, int. Aug. 22, 1814.

SLAYTON, Asa and Susannah [int. Sussa] Anderson, Apr. 14,
1791.

Charles [int. of Potsdam, N.Y.] and Sally Ayres, Feb. 3, 1817.

Cynthia and William Moor Jr., Mar. 22, 1804.

Rebeckah [int. Rebeca] and Dr. Azel Parmentur [int. Par-
menter], Jan. 25, 1810.

SLOCUM, Nathan E. of Tolland, and Arietta D. Wolf, int.
Nov. 30, 1833.

SMITH, Abner Jr. and Abigail Pomeroy of Southamton, int.
Aug. 13, 1775.

Abner and Esther Smith, Nov. 21 [1811].

* Intention not recorded.

SMITH, Adah and Crispus Lyman, Jan. 24, 1796. [Jan. 25,
P.R. 18.]

Alonzo and Mary Toogood, int. Apr. 19, 1834.

Amok C. and Sarah [int. Sally] L. Belden, Nov. — [int.
Nov. 2], 1839.

Artemas and Polly Carpenter, int. June 5, 1813.

Betsy [int. Betsey] and Edward Knox of Blandford, June 8,
1809.

Caleb and Charlottee Soul, int. June 9, 1806.

Daniel and Keziah Pomeroy, int. Jan. 4, 1780.

Daniel 3rd and Prude Wood, Apr. 12, 1787.

Daniel and Cynthia Nichols of Brimfield, int. Apr. 28, 1832.

David and Laura Ann Eames of Washington, Oct. 22, 1845.

Dorothy and James Carlisle Jr., int. July 13, 1788.

Ebenezer and Nice Pomeroy, Nov. 25, 1784.

Ebenezer and Damaras Snow, Apr. 19, 1787.

Edmund S. and Amanda R. Slade of Worthington, int.
Oct. 29, 1842.

Elizabeth and Tryal Sanderson of W. Springfield, int. July 25,
1785.

Elizabeth [int. Elisabeth] and James Bell, Nov. 21, 1793.

Elizabeth, 42, d. John and El[is]abeth S., and Moses Lyman,
widr., 56, farmer, b. Southampton, s. Joel and Achsah L.,
Sept. 19 [1849].*

Elvira and Stephen C. Nichols of Brimfield, int. Dec. 10, 1831.

Enos and Lucy Bently, Aug. 16, 1787.

Enos and Mary A. Gibbs of Blandford, int. Apr. 19, 1834.

Esther and Abner Smith, Nov. 21 [1811].

Eunice, Mrs. [int. omits Mrs.], and Uriah Parks of Norwich,
July 3, 1791.

Eunice, 40, d. John and Elisabeth, and Daniel Ames [int.
Eames], widr. [int. omits widr.], 60, farmer, of Hinsdale,
Oct. 25, 1848.

Horace and Hannah Babcock, Apr. 8 [1819].*

Horace of Norwich, and Martha Perry, July 2, 1829.

Huldah and Eli Johnson, Mar. 29, 1795.

Isaac and Charrity Mallery [int. Malleroy], Nov. 7, 1793.

James and Harriet Prentiss of Worthington, int. Apr. 26,
1846.

James W. of Becket, and Rhoda M. Dewey of Westfield,
Nov. —, 1837.* C.R.I.

James W., Dr. [int. omits Dr.], 24, and Ann A. Elder, 21, d.
Nored and Rebeca, Apr. 18, 1848.

Jesse and Louis [int. Lois] Parsons, Nov. 22, 1792.

* Intention not recorded.

- ALDERMAN, W[illia]m Moore [ch. Norman and Harty],
Dec. 28, 1833. [Dec. 28, 1832, a. 5, C.R.I.] [Dec. 28,
1833, G.R.I.]
——, ch. Mr. Alderman, scalled, Feb. 21, 1816, a. 11 m.
C.R.I.
- ALLEN, William B., s. William and Mary, fits, Aug. 16, 1849,
a. 9 m. 15 d.
William S., merchant, b. Westfield, Sept. 4 [1849], a. 30 y. 10 d.
- ALVORD, Maria W., w. Rev. Alanson, Feb. 18, 1836, a. 31.
[Mariah W., G.R.I.]
- ANDERSON, Arepelaus [Feb. —], 1782, in Continental
Army. C.R.I. [Archelaus [h. Sarah], small pox, Feb. 23,
in 48th y., in West Point "in the service of his country,"
G.R.4.]
Sarah, wid., Sept. 3, 1790, a. "upwards of" 50. C.R.I.
[w. Archelaus, in 51st y., G.R.4.]
- ARNOLD, ———, ch. Mr. Arnold, Jan. 6, 1830, a. 10. C.R.I.
[Datus E., s. W[illia]m and Clarissa, Jan. 5, a. 11, G.R.I.]
- AYRES, Parmelia, May 20, 1810. C.R.I.
Sally, d. Asa and Mary, Feb. 11, 1796. ["infant," C.R.I.]
- BABCOCK, Nancy, w. Camden H., Apr. 13, 1844.
——, Mr., "the beginning of" Oct. 1812, a. between 20
and 30. C.R.I.
——, d. Mr. Babcock, drowned, May —, 1814. C.R.I.
- BACON, Anna, d. Timothy and Rebeckah, Dec. 10, 1793.
[Dec. 9, a. abt. 1, C.R.I.]
Julia, d. Timothy and Rebeckah, Dec. 16, 1802. [a. 2 y. 2 m.,
C.R.I.]
- BADDOIKE, Unise [Baddoike, *indistinct*], "young woman
with consumption," "about the middle of" Sept. 1788.
C.R.I.
- BAILEY, ———, s. Harvey, [Mar.] —, 1797, a. abt. 1 y. 6 m.
C.R.I.
- BAIRD, Sarah, w. Joseph, Feb. 5, 1833, a. 75. G.R.7.
- BAKER, Joseph, Dec. 16, 1834, a. abt. 90. C.R.I.
Josiah, Dec. 17, 1834, a. 88.

- BALDWIN, Olive, w. Joseph, fever, Nov. 27 [1849], a. 38 m.
8 d.
- BALLARD, Ellen Griffin, ch. Mrs. L., Oct. 23, 1833, a. 6 m.
C.R.I. [d. Dr. Horace and Lavinia, G.R.I.]
- BASCOM, Aaron, Rev., "45 [year] of his ministry," May 19
[dup. May 14], 1814, in 67 th y. C.R.I. [[h. Theodisia]
May 19, in 68th y., G.R.I.]
Theodisia, w. Rev. Aaron, Jan. 10, 1791. [a. 41, C.R.I.]
[Theodisia, a. 41, G.R.I.]
——, d. Rev. Aaron and Theodisia, Apr. 13, 1787. [Apr.
6, 1788, a. 1 d., G.R.I.]
- BATES, Abigail, d. Reuben and Abigail, July 12, 1798.
[d. Ruben, a. "above" 2, C.R.I.] [Abigail, d. Reuben
and Abigail, a. 2 y. 3 m. 15 d., G.R.I.]
Joseph, s. Lt. Joseph and Lydia (Henry), July 15, 1814, in
10th y. G.R.I.
- BEIMIS (see Bemis, Bemiss), Sylvester, Mr., Feb. 23, 1831.
[Bemis, a. 70, C.R.I.] [Bemis [h. Molly], a. 69, G.R.6.]
- BELDEN (see Belding), Abigail (see ——— Belden).
Othniel, Dec. 18, 1834, a. 80. [Othniel Belding, C.R.I.]
[Othniel Belden, G.R.14.]
——, inf. Salmon, Feb. 12, 1833. C.R.I. [Abigail, a. 9,
G.R.14.]
- BELDING (see Belden), Andrew, s. Sylvester and Nice,
Sept. 17, 1819.
Sarah (see ——— Belding).
Sophrona, d. Sylvester and Nice, Mar. 5, 1809. [a. 2, C.R.I.]
Washington, s. Sylvester and Nice, July 13, 1815. [measles,
July 12, a. 1, C.R.I.]
——, inf. Amos, [Nov.] —, 1801. C.R.I.
——, wid. Othniel, Dec. 27, 1848, a. 84. C.R.I. [Sarah
Belden, Dec. 23, a. 87, G.R.14.]
- BELL (see Bill), Aaron, Sept. 17, 1814. C.R.I. [[h. Mary]
a. 67, G.R.I.]
Christan [ch. James and Polly], Oct. 22, 1808. [Christian,
a. 7 y. 4 d., G.R.I.]
Eliza [ch. James and Polly], Sept. 3, 1817. [Sept. 3, 1816, in
9th y., G.R.I.]
Elizabeth, w. James, Jan. 16, 1796. [d. Patience Smith,
wid., "dropped down dead," a. 30, C.R.I.] [in 32d y.,
G.R.I.]

C-1 Church Record 1st Congregational Church
GR4 Gravestone Record, Littleville Cemetery

~~WHITE SLATON~~

LOS ANGELES PUBLIC LIBRARY

GENEALOGY

Systematic History Fund.

VITAL RECORDS

OF

CHARLTON,

MASSACHUSETTS,

To the end of the year 1849.



R 974.42 C45C

14181-3

C2

COPY 2

WORCESTER, MASSACHUSETTS:

PUBLISHED BY FRANKLIN P. RICE,

Trustee of the Fund.

1905.

Y 160 1 7

MAY 14 1905

WHIPPLE, John W. of Millbury and Dolly Dresser, Jan. 22, 1834.
Percival of Milbury and Nancy Hicks, April 3, 1838.

WHITE, Alpheus and Fanny Willard, Oct. 25, 1818.

Althusa [Altheda ? in int.] and Arba Mixer, Jan. 17, 1813.

Althusa and Lenuel Walden of Dudley, int. Dec. 3, 1815.

Anna and Nathaniel Manning of Ranslor, Albany Co., N. Y.,
Feb. 12, 1792.

Anney [Anna in int.] of Dudley and Isaac Chase Jr., int. Aug. 6,
1797.

Bebee and Harriet Coburn, both of Southbridge, Jan. 19, 1834.*

Charles D. and Charlotte P. Henshaw of Brookfield, int. Nov. 5,
1843.

Comfort [Cumfort in int.] and Ebenezer Shumway, Sept. 24,
1765.

Dr. David P. of Douglas and Abigail Morton, int. Jan. 11, 1842.

Dorcas and Willard Albe, int. April 6, 1801.

Ebenezer Jr. and Christian Adams of Spencer, int. Nov. 17, 1769.

Ebenezer [2d in int.] and Hannah Brown, Dec. 3, 1815.

Ebenezer Jr. and Sylvia Partridge, March 24, 1822.

Elijah and Ruth Needham, Feb. 6, 1799.

Eunice and Isaac Southgate of Leicester, June 20, 1771.

Harriot [Harriet in int.] and Francis W. Winn of Sutton, April 12,
1835. In Dudley.

Henry and Dolly Vandoras, June 25, 1821.

Jarvis and Fidelia McIntire, Dec. 3, 1836.

Joanna F. and Stephen Taft, April 28, 1842.

Josiah and Abigail Goddard of Framingham, int. April 8, 1758.

Judah and Thomas Slaton Jr. of Brookfield, int. March 20,
1758.

Lydia and Abraham McIntier, Oct. 30, 1792.

Mary and Ebenezer Lamb, Jr., int. Aug. 29, 1761.

Mary E. and John S. Potter, Oct. 4, 1837.

Otice and Parmelia Cheney, int. May 20, 1826.

Phebe and Marshal Jons of Spencer, int. Jan. 28, 1797.

Polly and Amasa Nichols, Jan. 13, 1811.

Polly and Asa Davis, Oct. 5, 1817.

Rhode and Paul Dodge of Dudley, int. Feb. 3, 1798.

Rufus and Susanna Richardson Cheney of Milford, int. Oct. 17,
1824.

Ruth and John Thayer, Nov. 29, 1797.

Silvanus and Lucy Baker, int. March 2, 1801.

Silvia and Artemas Dresser, int. Feb. 5, 1802.

Tammison and Ebenezer Baker, int. March 7, 1806.

* Intention not recorded.

- SIBLEY, Clarisa and Hial Nichols of Sturbridge, March 24, 1822.
Clark and Nancy Twiss, int. Aug. 26, 1800.
Hiram (s. Paul, a. 32) and Clarissa Winslow, April 23, 1845.
Jonas of Spencer and Wany [Mary ?] Wheelock, int. March 19, 1815.
Maria E. of Spencer (d. Russell and Sukey, a. 22) and Alford Capen, Sept. 17, 1848.
Morris M. of Spencer and Selinda P. Williams, int. Sept. 2, 1849.
Paul [Jr. in int.] of Spencer and Esther Stone, April 24, 1838.
Polly [of Ward in int.] and Jacob Barton, March 6, 1814.
Russell of Spencer and Cyrene Hall, Oct. —, 1839.
Ruth A. (d. Rufus and Phebe, a. 17) and Washington Marble, Sept. 28, 1846.
Sylvanus and Louinda Wheelock, int. April 18, 1847.
Walter of Spencer and Ruth Ryan, May 17, 1821.
William of Spencer and Fanny Ward, April 10, 1838.
- SIMONS, Nancy of Brookfield and David Hammond Jr., int. Jan. 12, 1798.
- SIMSON, Tyler [Tylor in int.] of Dudley and Cynia Clemans, Nov. 29, 1827.
- SKINER, Abigail and Salmon Denis, April 15, 1829.
- SLATER, Capt. Peter of Worcester and Mrs. Mary Bigulow, June 12, 1820.
- SLATON, David of Brookfield and Martha Thayer, int. Sept. 13, 1760.
Ebenezer and Rebeckah Hamilton of Brookfield, Jan. 22, 1784.
Thomas Jr. of Brookfield and Judah White, int. March 20, 1758.
- SLAYTON, Isaac of Brookfield and Sally Walker, Jan. 8, 1795.
Patience of Brookfield and John Bemis, int. June 23, 1775.
Phinehas of Brookfield and Eleanor Morey, int. March 10, 1761.
- SLEEMAN, Eunice and Elijah Blood, int. Jan. 5, 1777.
Lydia and Peter Shumaway Jr. of Oxford, int. Feb. 19, 1785.
Peter and Lidia Drury of Framingham, int. Jan. 14, 1758.
William and Huldah Kenney, Oct. 9, 1783.
- SLY [see Fry], Arad and Sophona Blanchard, Nov. 7, 1826.
Harriot of Dudley and Hiram Spalding, int. March 13, 1831.
Mary Ann Elizabeth and William Humphrey, int. Aug. 9, 1841.

* Intention not recorded.

WHIPPLE, John W. of Millbury and Dolly Dresser, Jan. 22, 1834.
Percival of Millbury and Nancy Hicks, April 3, 1838.

WHITE, Alpheus and Fanny Willard, Oct. 25, 1818.

Althusa [Altheda ? in int.] and Arba Mixer, Jan. 17, 1813.

Althusa and Lemuel Walden of Dudley, int. Dec. 3, 1813.

Anna and Nathaniel Manning of Ranslor, Albany Co., N. Y.,
Feb. 12, 1792.

Anney [Anna in int.] of Dudley and Isaac Chase Jr., int. Aug. 6,
1797.

Beebe and Harriet Coburn, both of Southbridge, Jan. 19, 1834.*

Charles D. and Charlotte P. Henshaw of Brookfield, int. Nov. 5,
1843.

Comfort [Cumfort in int.] and Ebenezer Shumway, Sept. 24,
1765.

Dr. David P. of Douglas and Abigail Morton, int. Jan. 11, 1842.

Dorcas and Willard Albe, int. April 6, 1801.

Ebenezer Jr. and Christian Adams of Spencer, int. Nov. 17, 1769.

Ebenezer [ad in int.] and Hannah Brown, Dec. 3, 1815.

Ebenezer Jr. and Sylvia Partridge, March 24, 1822.

Elijah and Ruth Needham, Feb. 6, 1799.

Eunice and Isaac Southgate of Leicester, June 20, 1771.

Harriet [Harriet in int.] and Francis W. Wian of Sutton, April 12,
1835. In Dudley.

Henry and Dolly Vandoras, June 25, 1821.

Jarvis and Fidelia McIntire, Dec. 3, 1836.

Joanna F. and Stephen Taft, April 28, 1842.

Josiah and Abigail Goddard of Framingham, int. April 8, 1758.

Judah and Thomas Slaton Jr. of Brookfield, int. March 20,
1758.

Lydia and Abraham McIntire, Oct. 30, 1792.

Mary and Ebenezer Lamb, Jr., int. Aug. 29, 1761.

Mary E. and John S. Potter, Oct. 4, 1837.

Otice and Parmelia Cheney, int. May 20, 1826.

Phebe and Marshal Jons of Spencer, int. Jan. 28, 1797.

Polly and Amasa Nichols, Jan. 13, 1811.

Polly and Asa Davis, Oct. 5, 1817.

Rhode and Paul Dodge of Dudley, int. Feb. 3, 1798.

Rufus and Susanna Richardson Cheney of Milford, int. Oct. 17,
1824.

Ruth and John Thayer, Nov. 20, 1797.

Silvanus and Lucy Baker, int. March 2, 1801.

Silvia and Artemas Dresser, int. Feb. 5, 1802.

Tammison and Ebenezer Baker, int. March 7, 1806.

* Intention not recorded.

SIMONDS (Simons, Simmons).

DANIEL SIMONDS. [See Smith, 37.]

JAMES and SARAH SIMMONS, had SARAH, b. in Wat., May 3, 1798.

SIMPSON (Simson). [See Simson.]

JOHN SIMSON, by wife SUSANNA, had, 1. SARAH, b. May 28, 1634. 2. HANNAH, b. July 25, 1636. 3. JOHN, b. Sept. 1, 1638. 4. JONATHAN, b. Dec. 17, 1640; living with Elder Richard Browne, in Aug. 1659. [See R. B.'s Will.] 5. ELIZABETH, b. Mar. 3, 1642-3. He (husband) was buried June 10, 1643. Inventory, £74. 5. 4. His wid. Susanna, not long after m. George Parkhurst, Sen'r, who soon after moved to Boston, and he was authorized by the Court to sell the lands of her first husband in Wat.

SLATON.—THOMAS SLATON, of Weston, m., Sept. 31, 1732, ABIEL HARRINGTON, of Wat.; both adm. f. c., Dec., 1738. [Harrington, 62.] Chil., 1. THOMAS, b. Feb. 20, 1732-3. 2. ABIEL, b. June 24, 1735; d. June 26, 1740, of scarlet fever. 3. PHINEAS, bap. Sept. 11, 1737. They were dismissed from Weston church to Brookfield, July 27, 1755.

SMITH.

On the earliest list extant of the proprietors of Watertown (1636-7), are four of the name of *Smith*, viz., *John*, Sen'r, *John*, Jr., *Thomas*, and *Francis*. Isabella, wife of John Smith, Sen'r, d. Oct. 12, 1639, aged 60. It is probable that John and Isabella were the parents of John, Jr., and Thomas, and perhaps of Francis, and Daniel.

1 JOHN SMITH, Jr., adm. freeman, May 22, 1639, may have been the John Smith, who d. in Lancaster, July, 1669. The Will of John Smith, of Lancaster, dated Ap. 12, 1665, mentions son John, dr. Ann, son Richard, dr. Alice, and he appointed "my beloved son-in-law John Mose," sole executor. [See Morse, 16.]

2 FRANCIS SMITH, was adm. freeman, May 18, 1631; was proprietor of Wat., Feb., 1636-7; but not in 1642. [See Farmer.]

3 DANIEL SMITH [200], was a resident of Wat. as early as 1642, but he was not a proprietor in 1636-7. Perhaps he was a son of John, Sen., and Isabella.

4 MATTHEW SMITH, of Wat., took the oath of fidelity in 1652, and was drowned at Noddles Island, May 21, 1658.

5 RICHARD SMITH, of Wat., took the oath of fidelity in 1652.

6 (II.) THOMAS SMITH (supposed to be a son of John, Sen., and Isabella), came to America in the summer of 1635 [See General Reg. V., p. 248]; was proprietor of Wat., 1636-7, where he d., Mar. 10, 1692-3, aged 92. He was adm. freeman, May 17, 1637. He m. MARY, dr. of William Knapp, Sen. [5.] His Will, dated Mar. 16, 1687-8. Inventory, £73. 4. 3.

7 1. JAMES, b. Sept. 18, 1637. The estate of James Smith, late of Lancaster, was distributed, Ap. 8, 1701, to wid. HANNAH, sons James, Samuel, dr. Hannah, son John, dr. Sarah, and sons Joseph, Benjamin, and Daniel.

2. JOHN, b. and d. Nov., 1639.

3. THOMAS, b. Aug. 26, 1640; d. in Lex., Dec. 25, 1727.

SLAYTON Family

MARTHA FULLER
Estate

*Genealogies of The Families and
Descendants of The Early Settlers
of Watertown, Mass.
Including Waltham and Weston*

Henry Bond, M. D.

Vol. 1

1865

OCCAS REFERENCE ONLY

ORANGE COUNTY CALIFORNIA
GENEALOGICAL SOCIETY

Do Not Circulate

Services Held For Roy Slayton

Final rites were held here Tuesday morning for Roy C. Slayton, 67, of Newell, who died May 26 at the Northern Hills Nursing Home in Belle Fourche.

Services were held at 10 a.m. Tuesday at the Frost and Sons Funeral Home with Rev. Harry Giffin of the Black Hills Gospel Assembly Church officiating. Burial was in the Newell cemetery.

Serving as pallbearers were: Glendon Sorenson, Sam Larson, Jewells Hertel, Floyd Telgen, Vince Hlousek, Cy Colgrove.

Roy C. Slayton was born Sept. 5, 1905 at Drury Landing, Ill. He moved to Cresco, Iowa with his parents when he was a child, and later to Bowman, N.D. He attended school near Buffalo, then moved to Boyes, where he finished school. He then moved to Newell.

He was married Oct. 13, 1934 at Sturgis to Dolly Sinner.