

MAY 10 1915

Form No. 16. 6-12-'15. 50M.

APPLICATION FOR MEMBERSHIP  
TO  
THE NATIONAL SOCIETY  
OF THE  
DAUGHTERS OF THE AMERICAN REVOLUTION  
WASHINGTON, D. C.

State, Iowa

City, Iowa Falls

Name of Chapter, "Iowa Falls"

National Number, 117392

(Miss or ~~Mrs.~~) Alice Phebe Stookberry

Wife of \_\_\_\_\_

Address 322 Estes Street, Iowa Falls, Iowa

DESCENDANT OF

Thomas Clayton

The undersigned have investigated and approved the applicant and her application

Aug. 24 1915  
Mrs. L. M. Jackson  
Chapter Regent.  
Clara P. Chirmer Harriet A. Ellsworth  
Chapter Secretary. Chapter Registrar.

Application and duplicate received by National Society SEP 13 1915 1915

Fees received by National Society September 7 1915

Application examined and approved SEP 24 1915 1915

Permit for insignia issued 11-13- 1915

Permit for ancestral bar issued \_\_\_\_\_ 1915

Grace M. Pierce  
Registrar General.

Accepted by the National Board of Management OCT 12 1915 1915

William R. Boyer  
Recording Secretary General.

Indorsement for membership at large

State Regent.

Nominated and recommended by the undersigned, a member of the Society.

Signature of Applicant

Alice Phebe Stookberry

Residence

322 Estes Street  
Iowa Falls Iowa

Do not encroach on this margin, which is needed for binding.



# APPLICATION FOR MEMBERSHIP

To be filled out and after being properly endorsed by the local chapter, forwarded to the Registrar General of the National Society, Memorial Continental Hall, Washington, D. C.

When approved by the National Officers one copy will be returned to the Registrar of the Chapter, and the other will be filed with the National Society.

## TO THE BOARD OF MANAGERS OF THE DAUGHTERS OF THE AMERICAN REVOLUTION.

I Alice Phoebe Stooksbery being of the age of eighteen years and upwards, hereby apply for membership in the Society by right of lineal descent in the following line from Thomas Slayton who was born in Weston, Mass. on the 20th day of February 1732-3 and died in Brookfield, Mass. on the 28th day of December 1822 and who served in the War of the Revolution.

I was born in the town of Iowa Falls County of Hardin State of Iowa

1. I am the daughter of

John Harvey Stooksbery born July 27, 1859 died Jan 31, 1931 and his ( ) legal and lawful wife Marie Marie Fuller Stooksbery born Jan 12, 1872 died May 18, 1931 married 1893

2. The said Serie Marie Fuller Stooksbery was the daughter of

Norman Fuller born Feb 12, 1827 died March 18, 1888 and his ( ) legal and lawful wife Elizabeth Senter Fuller born Nov 9, 1831 died June 10, 1874 married Nov 5, 1856

3. The said Elizabeth Senter Fuller was the daughter of

Samuel K. Senter born Sept 11, 1800 died June 27, 1866 and his ( ) legal and lawful wife Susannah Slayton Senter born Sept 29, 1801 died Dec 1, 1882 married Dec 4, 1823

4. The said Susannah Slayton Senter was the daughter of

Wm. and Capt. Miles 1792-1809 March 27, 1820 and his ( ) legal and lawful wife Asa Slayton born Feb 18, 1770 died July 20, 1848 married April 14, 1791

5. The said Asa Slayton was the son of

Thomas Slayton (Jr) born Feb 20, 1732 died Dec 27, 1822 and his ( ) legal and lawful wife Judith White Slayton born July 26, 1739 died June 13, 1892 married 1758

6. The said Thomas Slayton (Jr) was the son of

Thomas Slayton (Jr) born June 15, 1709 died March 21, 1778 and his ( ) legal and lawful wife Abigail Harrington Slayton born March 21, 1712 died Sept 21, 1732 married 1732

7. The said Thomas Slayton (Junior) was the son of

Thomas Slayton born Sept 20, 1682 died 1724 and his ( ) legal and lawful wife Hannah Culbert Slayton born 1701 died 1707 married 1707

And he, the said Thomas Slayton is the ancestor who assisted in establishing American Independence, while acting in the capacity of Soldier accredited to Brookfield, Massachusetts

Date of marriage may be substituted for dates of birth and death where such date proves the soldier to have been living during the Revolution and of a suitable age for service.

Resolution adopted by the Twenty-fourth Continental Congress:  
Descendants of polygamous marriage are not acceptable as members of this Society.

Do not encroach on this margin, which is needed for binding.



Any woman may be eligible for membership who is of the age of eighteen years, and who is descended from a man or woman who, with unfailing loyalty, rendered material aid to the cause of Independence; from a recognized patriot, a soldier or sailor or a civil officer in one of the several Colonies or States, or of the United Colonies or States; *Provided that the applicant be acceptable to the Society.*

Official proof of service must be furnished with the application; also references to authorities quoted, to show line of descent. *Where reference is made to unpublished or inaccessible records, the applicant must file duplicate certified copies of same.* Statements based upon tradition alone cannot be considered.

#### ANCESTOR'S SERVICES.

My ancestor's services in assisting in the establishment of American Independence during the war of the Revolution were as follows:

"Slayton, Thomas. List of men, dated Brookfield, June 30, 1778, showing service credited to them, respectively, as returned by the committee chosen to make an average of the service rendered to the credit of the 3rd Precinct of Brookfield total amount of service rendered made to average 5 1/2 months for each single poll in said precinct, said Slayton credited with 6-1/2 months service."

Massachusetts Soldiers and  
Sailors of the Revolutionary War  
Vol XIV Page 293.

Give below a reference, by volume and page, to the documentary or other authority upon which you found your record.

"Massachusetts Soldiers and Sailors of the Revolutionary War"  
Vol. XIV Page 293

See National No. 84259  
" " " 84260

Give, if possible, the following data:

My Revolutionary ancestor was married at Charlton, Mass  
on the thirteenth day of June 1758

CHILDREN:

NAMES	DATES OF BIRTH	TO WHOM MARRIED
1. Ebenezer (In Rev. Army 1780)	April 12, 1759	Rebeckah Hamilton
2. Asa (Lieut. and Capt. Militia 1792-1804)	March 27, 1766	Susannah Anderson
3. Isaac	Sept 21, 1768	Sarah Walker
4. Reuben	May 20, 1771	Esther Watkins
5. Judith	Oct 6, 1775	Ezer Pierce
6. Josiah (Ensign, Lieut, Capt, 1812-1815)	Jan 3, 1780	1st Polly Kinney 2nd Sarah Adams

The following form of acknowledgment is required:

Applicant further says that the said Thomas Slayton  
(name of ancestor from whom eligibility is derived), is the ancestor mentioned in the foregoing application, and that the statements hereinbefore set forth are true to the best of her knowledge and belief.

(Signature of Applicant) Alice Phoebe Stockberry

Subscribed and sworn to before me at Louis Falls, Iowa

this 16 day of August A. D. 1910 (SEAL)

ORANGE COUNTY CALIFORNIA  
GENEALOGICAL SOCIETY

and Sealing  
State Public  
Harrison County, Iowa

Do not encroach on this margin, which is needed for binding.

Does Not Circulate



## **Services Held For Roy Slayton**

Final rites were held here Tuesday morning for Roy C. Slayton, 67, of Newell, who died May 26 at the Northern Hills Nursing Home in Belle Fourche.

Services were held at 10 a.m. Tuesday at the Frost and Sons Funeral Home with Rev. Harry Giffin of the Black Hills Gospel Assembly Church officiating. Burial was in the Newell cemetery.

Serving as pallbearers were: Glendon Sorenson, Sam Larson, Jewells Hertel, Floyd Telgen, Vince Hlousek, Cy Colgrove.

Roy C. Slayton was born Sept. 5, 1905 at Drury Landing, Ill. He moved to Cresco, Iowa with his parents when he was a child, and later to Bowman, N.D. He attended school near Buffalo, then moved to Boyes, where he finished school. He then moved to Newell.

He was married Oct. 13, 1934 at Sturgis to Dolly Sinner.

# DESCENT CHART OF MARTHA FULLER

SLAYTON, Capt. Thomas b. 20 Sept. 1682, Scot.	m. 1707	CULWOOD, Hannah
SLAYTON, Thomas b. 15 June 1709 d. 1778	m. 21 Sept. 1778	HARRINGTON, Abiel (Abigail) b. 21 Mar. 1712/13 Mass.
SLAYTON, Thomas b. 20 Feb. 1732/33 Mass d. 28 Dec. 1822 Mass	m. 13 June 1758	WHITE, Judith A. b. 1739 Mass. d. 26 Aug. 1822
SLAYTON, Asa b. 29 Mar. 1766 Mass d. 20 Sept. 1852 N.Y.	m. 14 Apr. 1791	ANDERSON, Susannah b. 18 Feb. 1770 d. 20 July 1848 N.Y.
SLAYTON, Susannah b. 29 Sept. 1801 Mass. d. 1 Dec. 1882 Ohio	m. 4 Dec. 1823	SENDER, Daniel Kelsey b. 11 Sept. 1800 d. 27 June 1866 Iowa
SENDER, Mary Elizabeth b. 9 Nov. 1831 N.Y. d. 10 June 1874 Iowa	m. 5 Nov. 1856	FULLER, Norman b. 12 Feb. 1827 Ohio d. 8 Mar. 1888 Iowa
FULLER, Fredrick Norman b. 14 July 1859 Iowa d. 8 Sept. 1927 S.D.	m. 10 Nov. 1898	ANDRE, Effie Florence b. 23 Mar. 1868 Ohio d. 21 Nov. 1952 Calif.
FULLER, Martha b. 31 Jan. 1900		

Martha Fuller, 11581 Ellery, Garden Grove, California, 92641

SLAYTON  
ANDERSON

VITAL RECORDS  
OF  
CHESTER  
MASSACHUSETTS  
TO THE YEAR 1850



PUBLISHED BY THE  
NEW ENGLAND HISTORIC GENEALOGICAL SOCIETY  
AT THE CHARGE OF  
THE EDDY TOWN-RECORD FUND

BOSTON, MASS.

1911

MA  
CHI  
2117

ABBOT, James Pitson, s. Joseph Jr. and Hannah, July 16, 1779.

Jerry, s. John and Louis, June 16, 1790.

John, s. John and Louis, Mar. 10, 1783. [Abbut, C.R.I.]

Jonathan P., s. Joseph and Polly, Apr. 28, 1829.

Jonathan Pomeroy, ch. Joseph and w., bp. Aug. 13, 1828. C.R.I.

Joseph, s. Abial and Sarah, June 11, 1783. [Abbott [h. Polly], G.R.3.]

Joseph C., s. Joseph and Polly, Jan. 23, 1819.

Joseph Cullin, ch. Joseph and w., bp. Mar. 5, 1820. C.R.I.

Lecta, d. Abial and Sally, Apr. 17, 1799. [Elute Abbut, d. Abiel, C.R.I.]

Louis, d. John and Louis, Jan. 25, 1795. [Abbut, d. John Abbot, C.R.I.]

Lucy, d. Ebenezer and Anna, May 25, 1789. [Abbut, C.R.I.]

Mary Malisa, d. Joseph and Polly, Sept. 29, 1809.

Mary Melissa, ch. Joseph and w., bp. Mar. 5, 1820. C.R.I.

Nathan, s. Abial and Sarah, Nov. 1, 1784.

Olive, d. Ebenezer and Anna, Jan. 23, 1783. [Abbut, C.R.I.]

Pheba, d. John and Louis, July 4, 1780.

Phebe, d. John and Louis, Nov. 23, 1777.

Polly, d. John and Louis, Oct. 23, 1792. [Abbut, C.R.I.]

Polly, d. Abial and Sarah, Apr. 11, 1795. [Abbut, d. Abiel, C.R.I.]

Roxany, d. Ebenezer and Anna, Oct. 25, 1793. [Roxanna Abbut, C.R.I.]

Rufus, s. Ebenezer and Anna, Jan. 31, 1784.

Sally, d. Abial and Sally, Apr. 14, 1787.

Sally, d. Abiel and Sarah, May 9, 1803. [Abbut, C.R.I.]

Samuel Doun, s. James Pitson and Dosha, Apr. 8, 1808.

Sarah Mann, d. Nathan and Dolly, Mar. 24, 1812.

Sarah Mann, ch. Nathan and w., bp. July 2, 1820. C.R.I.

Tryphena [dup. Triphena], d. Ebenezer and Anna, May 24, 1787. [Triphena, d. Ebenezer Abbut, C.R.I.]

——, d. Joseph Jr. and Hannah, Aug. 23, 1778.

ABBOTT (see Abbot, Abbut), Anna [dup. Abbot], d. Ebenezer (Abbot) and Anna, Dec. 4, 1786.

Electa [——], 1796. G.R.5.

Emma M. [——], w. Abiel K., Feb. 24, 1826. G.R.3.

George [——], 1790. G.R.5.

Polly [——], w. Joseph [——], 1790. G.R.3.

ABBUT (see Abbot, Abbott), Achsah, ch. Abiel, bp. Aug. 24, 1794. C.R.I.

ABBUT, George, ch. Abiel, bp. Aug. 24, 1794. C.R.I.

Joseph, ch. Abiel, bp. Aug. 24, 1794. C.R.I.

Nathan, ch. Abiel, bp. Aug. 24, 1794. C.R.I.

Sally, ch. Abiel, bp. Aug. 24, 1794. C.R.I.

ADAMS, Eliphel, d. Nathaniel and Mary, Aug. 18, 1786.

ALDERMAN, Amaret, d. Norman and Harty, Jan. 20, 1823.

Amorette [——], 1825. G.R.I.

Andrew, s. Norman and Harty, Aug. 6, 1830.

Ann Sophronia, d. Norman and Harty, Apr. 9, 1840.

Dwight, s. Norman and Harty, June 14, 1838.

Hilpah H., w. Lewis Wright [——], 1807. G.R.3.

Lura, w. Anson Griffin [——], 1808. G.R.2.

Norman [h. Harty (Moore)] [——], 1799. G.R.I.

Oscar, s. Norman and Harty, July 23, 1834.

Sylvester, s. Norman and Harty, May 10, 1825.

Warren, s. Norman and Harty, July 4, 1836.

Webster, s. Norman and Harty, Aug. 29, 1842.

William, s. Norman and Harty, July 28, 1832.

William Moor, s. Norman and Harty, Mar. 15, 1825.

ALEXANDER, Anna, d. Capt. Nathaniel and Eunice, Oct. 14, 1786.

Erastus, s. Nathaniel Jr. and Anna, Feb. 15, 1799.

Eunice, d. Capt. Nathaniel and Eunice, Aug. 28, 1782.

Gaius, s. Capt. Nathaniel and Eunice, Oct. 14, 1784.

Polly, d. Nathaniel Jr. and Anna, June 25, 1796.

ALLARD, Mary [——], w. S. R. [——], 1816. G.R.4.

William Henry, s. Rev. Samu[el] R. and Mary, Sept. 17, [18]44.

——, s. Samuel R., teacher, and Mary, July 28, 1846.

ALLEN, Emily, d. Eber and Sophia, July 28, 1842.

Maria E., d. James G., carriage maker, and Elisabeth C., July 26, 1845.

William B., s. William L., merchant, and Mary, Nov. 1, 1848.

ALVORD, Maria W., d. Rev. Alanson and Maria W., Feb. 8, 1836. [Mariah W., C.R.I.]

Nelson, s. Enos, bp. Apr. 28, 1805. C.R.I.

AMES (see Eames), Naomi [w. ——— DeWolf], ———, 1767. G.R.I.

ANDERSON, John, s. Archelaus and Sarah, Oct. 19, 1777.

Lucretia, d. Arch[ela]us and Sarah, Nov. 29, 1773.

Sarah, d. Archelaus and Sarah, Nov. 5, 1771.



- ANDERSON, Susannah, d. Archelaus and Sarah, Feb. 18, 1770.  
Thomas, s. Capt. Asa and Susannah, Mar. 7, 1804.
- ATWOOD, Achsah Ann, Nov. 5, 1838. P.R.2.
- AUSTIN, Charles Edwards, s. John Jr. and Lodemia, Oct. 5, 1810.  
Emeline, d. John Jr. and Lodemia, Apr. 29, 1807.  
Mariah, d. John Jr. [and Lodemia], Feb. 4, 1809.  
Maryann, d. John Jr. and Lodemia, July 2, 1813.
- AYRES, Franklin, s. Asa, bp. Oct. 13, 1805. C.R.1.  
Pamela, d. Asa and Mary, Aug. 21, 1793.  
Sally, d. Asa and Mary, Jan. 31, 1796.  
Sally, d. Asa and Mary, Feb. 24, 1798.  
Samuel, s. Asa and Mary, Feb. 4, 1803.  
Sarah A. [—], w. George W. [—], 1800. G.R.3.  
William Wait, s. Asa and Mary, Sept. 12, 1800.
- BABCOCK, Abby Emergene [dup. A. Emmergenne], d. Camden H. [dup. farmer] and Nancy [dup. Irene *crossed out*], June 6, 1843.  
George H., s. Camden H. and Irene S., Apr. 18 [1849].  
James Holland, s. Camden H., farmer, and Irene, July 17, 1847.  
John C., s. Abel Jr. and Saloma, July 21, 1838.  
Lawrence, s. Abel Jr. and Saloma, June 20, 1839.  
Mary E., d. C. H., farmer, and —, Dec. 4, 1845.  
Mary G. [—], w. Abel [—], 1810. G.R.11.
- BACON, Anna, d. Timothy and Rebeckah, Dec. 26, 1792.  
Hannah, d. Timothy and Rebeckah, Aug. 24, 1794.  
Hannah, d. Timothy and Rebeckah, bp. Sept. 20, 1801. C.R.1.  
Julia, d. Timothy and Rebeckah [Rebekah, C.R.1.], Oct. 26, 1800.  
Polly, d. Timothy and Rebecca, Mar. 5, 1786.  
Rebecca, d. Timothy and Rebeckah, May 15, 1790.  
Rebekah, ch. Timothy and Rebeckah, bp. Sept. 20, 1801. C.R.1.  
Timothy, s. Timothy and Rebecca, Feb. 24, 1789.  
Timothy, ch. Timothy and Rebeckah, bp. Sept. 20, 1801. C.R.1.  
Zadock Ingell, s. Timothy Jr. and Elizabeth, Oct. 18, 1816.
- BAILEY (see Baley), Susan Adelia, d. Christopher, mechanic, and Lorane, Sept. 19, [18]44.
- BALEY (see Bailey), —, d. Harvey, Apr. —, 1790. C.R.1.

- BARBER, Charles Pason, [twin] s. Hiram, merchant, and Lucretia, July 18, 1847.  
Harlan Page, [twin] s. Hiram, merchant, and Lucretia, July 18, 1847.
- BARDWELL, Experience [w. Timothy Lyman], June 30, 1788. G.R.1.
- BARNARD, Samuel, s. Dan and w., Feb. 3, 1787.  
Sophia, d. Dan and w., Oct. 2, 1789.
- BARNES, Delana [—] [w. Stephen C.] [—, 1813]. G.R.1.  
Stephen C. [h. Delana] [—, 1809]. G.R.1.
- BARRETT, Susan [—], w. John [—, 1820]. G.R.2.
- BARTLET (see Bartlett), —, ch. Isaac, —, 1790. C.R.1.
- BARTLETT (see Bartlett), Augustine, Feb. 11, 1830. G.R.2.  
Austin, June —, 1834, in Worthington. G.R.2.  
William [—, 1825] [in N. Blandford]. C.R.2.  
—, d. Dr. Noah S. and Marg [*sic*, ? Mary], Aug. 8 [1849].
- BASCOM, Aaron, s. Rev. Aaron and Theodosia, Apr. 19, 1783.  
Aaron Dwight, ch. Aaron and w., bp. Mar. 24, 1822. C.R.1.  
Charlotte [dup. Charlottee], d. Rev. Aaron and Theodosia, Mar. 18, 1789. [Charlotte, C.R.1.]  
Dorinda, d. Aaron Jr. and Orpha, Sept. 19, 1811, in St. Hyacinth, Canada.  
Dorinda, ch. Aaron and w., bp. Sept. 26, 1819. C.R.1.  
Eleazar Wales, s. James and Helena, bp. Sept. 10, 1797. C.R.1.  
Eleazer Wales, s. James and Helena, Oct. 22, 1795.  
Elery, s. James and Helena, July 5, 1798. [Ellery, C.R.1.]  
Emerson Pomeroy, ch. Aaron and w., bp. Apr. 2, 1820. C.R.1.  
Fanny, d. Rev. Aaron and Theodosia, Nov. 8, 1786. [Frances [w. Asahel Wright Esq.], G.R.1.]  
Helena, d. James and Helena, Dec. 15, 1801. [Bascam, d. James (Bascum) and Helena, C.R.1.]  
James, s. Rev. Aaron and Theodosia, Apr. 16, 1773.  
John, s. Rev. Aaron and Theodosia, Dec. 23, 1784.  
Joshua, s. James and Helena, Nov. 29, 1799.  
Mary, ch. Aaron and w., bp. Sept. 26, 1819. C.R.1.  
Reynolds, s. Rev. Aaron and Patta, Nov. 26, 1793.  
Samuel Ashley, s. Rev. Aaron and Theodosia, Feb. 10, 1780.  
Samuel Ashley, ch. Aaron and w., bp. Sept. 26, 1819. C.R.1.



SHEPARD, Lucinda, d. [dup. adds Dr.] David and Lucinda, June 12, 1782.  
 Lydia, d. Mather and Harriet, July 5, 1799.  
 Margaret, d. Dr. David and Margaret, Sept. 1, 1768, in Westfield.  
 Mather, s. Dr. David and Lucinda, Mar. 19, 1774.  
 Polly, d. Charles and Sally, Sept. 16, 1789, in Westfield.  
 Sarah A. [—], w. B. D., —, 1844. G.R.3.  
 W[illia]m, s. Charles and Sally, Sept. 19, 1791.  
 SHOALS, Jael Juliette, d. Joseph and Polly, Dec. 30, 1810.  
 Joseph Newton, s. Joseph and Polly, Nov. 16, 1807.  
 Sarah, d. Joseph and Polly, June 15, 1813.  
 William Henry, s. Joseph and Polly, Sept. 20, 1815.  
 SHUMWAY, Judith, w. Isaac Johnson, Mar. 13, 1779, in Belchertown. P.R.17.  
 SIBLEY, Dorcas, d. David and Esther, Dec. 8, 1786, in Notingham.  
 Stephen, s. David and Esther, Feb. 8, 1789.  
 SIKES, Elijah Anderson, s. Elijah and Lucretia, Feb. 12, 1796.  
 Sophia, d. Elijah and Lucretia, Jan. 6, 1795.  
 SIMMONS (see Simons), Charles, s. John, farmer, and Mariett, Dec. 1, 1843.  
 SIMONS (see Simmons), Rebecca A. [—], w. Daniel J. [—], 1836. G.R.2.  
 SIZER (see Seizer), Adelia, d. Amandus and Elizabeth M., Aug. 27, 1830.  
 Aliche Elizabeth, d. Amandus and Elizabeth M., June 4, 1843.  
 Almeria, d. Capt. W[illia]m and Abigail, Jan. 21, 1789.  
 Amanda, [twin] d. Ens. W[illia]m and Prudence, Dec. 4, 1804.  
 Amandus, [twin] s. Ens. W[illia]m and Prudence, Dec. 4, 1804.  
 Anson, s. Fletcher and Lydia, July 6, 1809.  
 Anson, ch. Fletcher and Lydia, bp. Sept. 22, 1816. C.R.1.  
 Asenath P., d. Fletcher and Lydia, Feb. 28, 1823. [Asenath Percy Sizer, C.R.1.]  
 Caroline, d. John and Esther, Oct. 29, 1805.  
 Charlotte, d. Fletcher and Lydia, Sept. 7, 1815.  
 Charlotte, ch. Fletcher and Lydia, bp. Sept. 22, 1816. C.R.1.  
 Clarissa, d. W[illia]m and Abigail, Oct. 4, 1784.  
 Daniel, s. Fletcher and Lydia, Apr. 24, 1821.

SIZER, Elisabeth, ch. William Jr. and w., bp. Jan. 1, 1826. C.R.1.  
 Elizabeth, d. Ens. W[illia]m and Charlotte, Aug. 23, — [rec. between ch. b. May 19, 1817, and ch. b. May 12, 1827].  
 Ellen W., d. Amandus and Elizabeth M., May 12, 1840.  
 Elvira, d. John and Esther, Dec. 11, 1807.  
 Emaline, d. Ens. W[illia]m and Prudence, July 22, 1799.  
 Emmerson J., s. Titus and Mary, Dec. 23, 1818.  
 Ephraim Titus, s. Titus and Amy, Aug. 9, 1813.  
 Eunice Emily, d. Titus and Amy, June 21, 1815.  
 Franklin, s. Fletcher and Lydia, Aug. 19, 1806.  
 Franklin, ch. Fletcher and Lydia, bp. Sept. 22, 1816. C.R.1.  
 George, s. Ens. W[illia]m and Prudence, Sept. 12, 1810.  
 Harriet, d. Hiram, bp. July 7, 1816. C.R.1.  
 Henry, s. Ens. W[illia]m and Charlotte, May 19, 1817.  
 Henry, ch. W[illia]m and w., bp. July 2, 1820. C.R.1.  
 Hiram, s. Capt. W[illia]m and Abigail, July 17, 1791.  
 Horace, s. Capt. W[illia]m and Abigail, July 6, 1786.  
 Horace Jr., s. Horace and Ruby, Oct. 29, 1819.  
 John Jr., s. John and Esther, Nov. 19, 1798.  
 Lewis, s. Horace and Ruby, Apr. 9, 1821.  
 Lucy, d. John and Esther, Sept. 25, 1803.  
 Maria, d. John and Esther, June 30, 1809.  
 Mary, d. Hiram, bp. —, 1815. C.R.1.  
 Mary M., d. Ens. W[illia]m and Charlott, May 12, 1827.  
 Minerva H. [—], w. Reuben [—], 1828. G.R.2.  
 Nelson, s. Fletcher and Lydia, May 27, 1812.  
 Nelson, ch. Fletcher and Lydia, bp. Sept. 22, 1816. C.R.1.  
 Osman, s. Fletcher and Lydia, Feb. 7, 1808.  
 Osmyn, ch. Fletcher and Lydia, bp. Sept. 22, 1816. C.R.1.  
 Reuben, s. Fletcher and Lydia, July 18, 1826.  
 Ruby, d. Horace and Ruby, June 13, 1816.  
 Samuel, s. Fletcher and Lydia, Sept. 30, 1817.  
 Sarah, d. Horace and Ruby, Mar. 13, 1818.  
 Sarah Tryon, d. Titus and Amy, Nov. 19, 1816.  
 Sidney, s. John and Esther, May 19, 1801.  
 Susan Abigail, d. Virgil and Alice, Jan. 18, 1830.  
 Virgil, s. Capt. W[illia]m and Abigail, Oct. 24, 1795.  
 William, s. Ens. W[illia]m and Prudence, Feb. 24, 1801.  
 W[illia]m Allen, s. Virgil and Alice, Dec. 22, 1828.  
 SLAYTON, Asa, s. Lt. Asa and Susanna, Feb. 17, 1799.  
 Charles, s. Lt. Asa and Susanna, Nov. 24, 1794.  
 Electa, d. Lt. Asa and Susanna, Feb. 5, 1797.  
 Hannah, d. Lt. Asa and Susanna, Jan. 30, 1793.



SLAYTON, Kata, d. Capt. Reuben and Mary, Oct. 25, 1784, in Brookfield.  
 Polly, d. Capt. Reuben and Mary, Dec. 26, 1786.  
 Reuben, s. Capt. Reuben and Mary, Sept. 23, 1780, in Brookfield.  
 Ruth Moor, d. Capt. Reuben and Mary, July 2, 1791.  
 Suka, d. Capt. Reuben and Mary, Jan. 27, 1789.  
 Sukey, d. Lt. Asa and Susanna, Sept. 29, 1801.  
 Thomas, s. Capt. Reuben and Mary, Nov. 6, 1782, in Brookfield.  
 Washington, s. Capt. Reuben and Mary, Dec. 27, 1778, in Brookfield, Worcester Co.  
 —, ch. Eben, —, 1790. C.R.1.  
 —, d. Lt. Asa and Susanna, Jan. 14, 1792. (Atellborn)  
**SMITH**, Abigail, ch. John Sr., July 6, 1758. P.R.15.  
 Abigail, ch. John Sr., May 13, 1762. P.R.15.  
 Abigail, d. Joab and Elisabeth, May 7, 1787. [Abigail, G.R.1.]  
 Abigail, d. William 2d and Sally, Nov. 19, 1791.  
 Abigail, d. Abner and Esther, Mar. 16, 1818.  
 Abner 2d, s. Enos and Lucy, "Adopted" s. Lt. Abner and Abigail, Aug. 29, 1791. [[h. Esther] G.R.2.] [Aug. 29, 1790, P.R.4.]  
 Abner Jr., s. Abner and Esther, Jan. 27, 1816.  
 Ada, ch. John Sr. and second w., Sept. 18, 1774. P.R.15.  
 Adalett, d. Amock C. and Sarah, Apr. 4 [1849].  
 Albert [—], 1831. G.R.6.  
 Alonso, s. William and Mary, July 5, 1825, in Canaan, Conn. [Alonso, G.R.5.]  
 Alonzo, s. Phineas and Roxe, Oct. 15, 1808.  
 Alonzo, ch. Phineas and w., bp. [Sept.] —, 1820. C.R.1.  
 Amanda [ch. Isaac and Charity], Oct. 17, 1804.  
 Amanda Sophia, d. Sylvester E. and Julia Ann, Mar. 17, 1843.  
 Amantha A., d. Edmund, farmer, and Amanda, Dec. 11, 1848.  
 Amasa, s. Phineas and Roxe, Dec. 15, 1807.  
 Amok Clinton, s. Phineas and Roxe, Nov. 22, 1812.  
 Amok Clinton, ch. Phineas and w., bp. [Sept.] —, 1820. C.R.1.  
 Ann Elisabeth, d. David and Ann, Feb. 2, 1847. [Elizabth A., d. David and Laura A., G.R.1.]  
 Anna, d. Sergt. [dup. omits Sergt.] Daniel and Keziah, Sept. 3, 1780.  
 Anna, d. John and Elizabeth, July 10, 1812.  
 Anna, ch. John and w., bp. Sept. 26, 1819. C.R.1.  
 Anna Orril, d. John K. and Orril, July 8, 1845.  
 Anne, ch. Daniel, bp. Aug. 21, 1785. C.R.1.

SMITH, Artimas, ch. Daniel and Prudence, bp. June 19, 1803. C.R.1.  
 Asa, s. Isaac and Charity, Mar. 11, 1798.  
 Asa, s. Isaac and w., Oct. 18, 1806.  
 Asenath, d. Capt. [Horace] and Rebecka, July 8, 1812.  
 Augustus, s. William 2d [clothier, C.R.1.] and Sally, Oct. 25, 1801.  
 Bernice, s. [sic] Ebenezer and Nice, May 23, 1785.  
 Betsey (see Elizabeth).  
 Betsey, [twin] d. William and Mary, June 10, 1820, in Middlefield.  
 Brenton C., Jan. 27, 1840. G.R.3.  
 Caleb, s. John 1st and Lydia, Aug. 27, 1782.  
 Charles Dexter, s. Enos and Mary Ann, Dec. 27, 1836. [[h. Lucy L. (Meach)] G.R.3.]  
 Clarissa [—], w. Henry [—], 1780. G.R.6.  
 Cordelia, d. Horace and Rebecka, Aug. 15, 1808.  
 Correlia B., d. Edmund S., farmer, and Amanda, May 12, 1845.  
 Coziah, ch. Coziah, wid., bp. Sept. 4, 1802. C.R.1.  
 Daniel, s. Phineas and Roxe, Jan. 14, 1805.  
 Daniel, s. Daniel and w., bp. July 5, 1818. C.R.1.  
 Daniel, ch. Phineas and w., bp. [Sept.] —, 1820. C.R.1.  
 David, s. John and Elizabeth, June 5, 1817. [[h. Laura A. (Eames)] June 15, G.R.1.] [ch. John Jr. and Elizabeth (Kelly), June 5, P.R.15.]  
 Dollither, d. Thomas and Submit, Nov. 29, 1765.  
 Eber Blakesly, s. Thomas and Submit, Sept. 20, 1763, in Wallingford.  
 Edmond Stebbens, s. Phineas and Roxe, Dec. 9, 1816.  
 Edmund, ch. Phineas and w., bp. [Sept.] —, 1820. C.R.1.  
 Elision [?], d. Jesse and Loviss[?], bp. May 30, 1813. C.R.1.  
 Elizabeth, ch. Daniel and Prudence, bp. June 19, 1803. C.R.1.  
 Elizabeth, ch. John and w., bp. Sept. 26, 1819. C.R.1.  
 Elizabeth A. (see Ann Elisabeth).  
 Elizabeth K. [—], w. John [—], 1778. G.R.1.  
 Elizabeth L. [—], w. Joab [—], 1758. G.R.1.  
 Elizabeth, d. John Jr. and Elizabeth, Oct. 24, 1806. [Elizabeth [w. Moses Lyman], G.R.1.] [Betsey, ch. John Jr. and Elizabeth (Kelly), P.R.15.]  
 Ellen G. [—], w. Nathaniel [—], 1844. G.R.6.  
 Ellen W., d. Amock C. and Sarah L., May 27, 1843.  
 Elvira, d. Phineas and Roxe, Apr. 10, 1811.  
 Elvira, ch. Phineas and w., bp. [Sept.] —, 1820. C.R.1.



SHOALS, Joseph and Polly Henry, Aug. 13 [1807].  
Joseph N. and Elvira Coleman, int. Oct. 22, 1831. [m.  
Nov. —, C.R.I.]

SHUMWAY, Judah and Isaac Johnson, Oct. 14, 1798.

SIBLEY (see Sybley).

SIKES, Elijah and Lucretia Anderson, Apr. 10, 1794.

SIZER, Abigail and Jacob Fellows Jr., int. Mar. 11, 1799.  
Amanda of Springfield, Hampden Co., and Theodore Nowel  
of Hartford, Conn., June 9, 1823.\*

Clarisa and John Abbot, June 2, 1803.

Horace and Ruby Nooney, int. Dec. 16, 1812.

Lucy and Elijah Bacon of Whites Town, N.Y., int. Apr. 3,  
1791. "Objections Made by M<sup>rs</sup> Lucy Sizer April 11<sup>th</sup>  
1791."

Rachel [int. Rachell] and Darius Truesdell [int. Treusdell of  
Worthington], Sept. 14, 1797.

Virgil and Susan Collins, int. June 12, 1825.

William Jr. and Prudence Piper, int. Jan. 13, 1799.

SKINNER, Augustus and Nancy Smith, int. Oct. 1, 1814.

Pamelia of Middlefield, and Samuel Sanderson, int. Aug. 8,  
1824.

William Jr. [int. omits Jr.] of Middlefield, and Clarisa Tinker,  
May 5, 1803.

SLADE, Almira and Jonathan N. Latham of Otis, Nov. 24,  
1825.

Amanda R. of Worthington, and Edmund S. Smith, int.  
Oct. 29, 1842.

Ruth and Titus Culver, int. Aug. 22, 1814.

SLAYTON, Asa and Susannah [int. Sussa] Anderson, Apr. 14,  
1791.

Charles [int. of Potsdam, N.Y.] and Sally Ayres, Feb. 3, 1817.

Cynthia and William Moor Jr., Mar. 22, 1804.

Rebeckah [int. Rebeca] and Dr. Azel Parmentur [int. Par-  
menter], Jan. 25, 1810.

SLOCUM, Nathan E. of Tolland, and Arletta D. Wolf, int.  
Nov. 30, 1833.

SMITH, Abner Jr. and Abigail Pomeroy of Southamton, int.  
Aug. 13, 1775.

Abner and Esther Smith, Nov. 21 [1811].

\* Intention not recorded.

SMITH, Adah and Crispus Lyman, Jan. 24, 1796. [Jan. 25,  
P.R.18.]

Alonzo and Mary Toogood, int. Apr. 19, 1834.

Amok C. and Sarah [int. Sally] L. Belden, Nov. — [int.  
Nov. 2], 1839.

Artemas and Polly Carpenter, int. June 5, 1813.

Betsy [int. Betsey] and Edward Knox of Blandford, June 8,  
1809.

Caleb and Charlottee Soul, int. June 9, 1806.

Daniel and Keziah Pomeroy, int. Jan. 4, 1780.

Daniel 3rd and Prude Wood, Apr. 12, 1787.

Daniel and Cynthia Nichols of Brimfield, int. Apr. 28, 1832.

David and Laura Ann Eames of Washington, Oct. 22, 1845.

Dorothy and James Carlisle Jr., int. July 13, 1788.

Ebenezer and Nice Pomeroy, Nov. 25, 1784.

Ebenezer and Damaras Snow, Apr. 19, 1787.

Edmund S. and Amanda R. Slade of Worthington, int.  
Oct. 29, 1842.

Elizabeth and Tryal Sanderson of W. Springfield, int. July 25,  
1785.

Elizabeth [int. Elisabeth] and James Bell, Nov. 21, 1793.

Elizabeth, 42, d. John and El[is]abeth S., and Moses Lyman,  
widr., 56, farmer, b. Southampton, s. Joel and Achsah L.,  
Sept. 19 [1849].\*

Elvira and Stephen C. Nichols of Brimfield, int. Dec. 10, 1831.

Enos and Lucy Bently, Aug. 16, 1787.

Enos and Mary A. Gibbs of Blandford, int. Apr. 19, 1834.

Esther and Abner Smith, Nov. 21 [1811].

Eunice, Mrs. [int. omits Mrs.], and Uriah Parks of Norwich,  
July 3, 1791.

Eunice, 40, d. John and Elisabeth, and Daniel Ames [int.  
Eames], widr. [int. omits widr.], 60, farmer, of Hinsdale,  
Oct. 25, 1848.

Horace and Hannah Babcock, Apr. 8 [1810].\*

Horace of Norwich, and Martha Perry, July 2, 1829.

Huldah and Eli Johnson, Mar. 29, 1795.

Isaac and Charrity Mallery [int. Malleroy], Nov. 7, 1793.

James and Harriet Prentiss of Worthington, int. Apr. 26,  
1846.

James W. of Becket, and Rhoda M. Dewey of Westfield,  
Nov. —, 1837.\* C.R.I.

James W., Dr. [int. omits Dr.], 24, and Ann A. Elder, 21, d.  
Nored and Rebeca, Apr. 18, 1848.

Jesse and Louis [int. Lois] Parsons, Nov. 22, 1792.

\* Intention not recorded.



- ALDERMAN, W[illia]m Moore [ch. Norman and Harty],  
Dec. 28, 1833. [Dec. 28, 1832, a. 5, C.R.I.] [Dec. 28,  
1833, G.R.I.]  
—, ch. Mr. Alderman, scalled, Feb. 21, 1816, a. 11 m.  
C.R.I.
- ALLEN, William B., s. William and Mary, fits, Aug. 16, 1849,  
a. 9 m. 15 d.  
William S., merchant, b. Westfield, Sept. 4 [1849], a. 30 y. 10 d.
- ALVORD, Maria W., w. Rev. Alanson, Feb. 18, 1836, a. 31.  
[Mariah W., G.R.I.]
- ANDERSON, Arepelaus [Feb. —, 1782, in Continental  
Army. C.R.I. [Archelaus [h. Sarah], small pox, Feb. 23,  
in 48th y., in West Point "in the service of his country,"  
G.R.4.]  
Sarah, wid., Sept. 3, 1790, a. "upwards of" 50. C.R.I.  
[w. Archelaus, in 51st y., G.R.4.]
- ARNOLD, —, ch. Mr. Arnold, Jan. 6, 1830, a. 10. C.R.I.  
[Datus E., s. W[illia]m and Clarissa, Jan. 5, a. 11, G.R.I.]
- AYRES, Parmelia, May 20, 1810. C.R.I.  
Sally, d. Asa and Mary, Feb. 11, 1796. ["infant," C.R.I.]
- BABCOCK, Nancy, w. Camden H., Apr. 13, 1844.  
—, Mr., "the beginning of" Oct. 1812, a. between 20  
and 30. C.R.I.  
—, d. Mr. Babcock, drowned, May —, 1814. C.R.I.
- BACON, Anna, d. Timothy and Rebeckah, Dec. 10, 1793.  
[Dec. 9, a. abt. 1, C.R.I.]  
Julia, d. Timothy and Rebeckah, Dec. 16, 1802. [a. 2 y. 2 m.,  
C.R.I.]
- BADDOIKE, Unise [Baddoike, indistinct], "young woman  
with consumption," "about the middle of" Sept. 1788.  
C.R.I.
- BAILEY, —, s. Harvey, [Mar.] —, 1797, a. abt. 1 y. 6 m.  
C.R.I.
- BAIRD, Sarah, w. Joseph, Feb. 5, 1833, a. 75. G.R.7.
- BAKER, Joseph, Dec. 16, 1834, a. abt. 90. C.R.I.  
Josiah, Dec. 17, 1834, a. 88.

- BALDWIN, Olive, w. Joseph, fever, Nov. 27 [1849], a. 38 m.  
8 d.
- BALLARD, Ellen Griffin, ch. Mrs. L., Oct. 23, 1833, a. 6 m.  
C.R.I. [d. Dr. Horace and Lavinia, G.R.I.]
- BASCOM, Aaron, Rev., "45 [year] of his ministry," May 19  
[dup. May 14], 1814, in 67 th y. C.R.I. [[h. Theodisia]  
May 19, in 68th y., G.R.I.]  
Theodosia, w. Rev. Aaron, Jan. 10, 1791. [a. 41, C.R.I.]  
[Theodisia, a. 41, G.R.I.]  
—, d. Rev. Aaron and Theodosia, Apr. 13, 1787. [Apr.  
6, 1788, a. 1 d., G.R.I.]
- BATES, Abigail, d. Reuben and Abigail, July 12, 1798.  
[d. Ruben, a. "above" 2, C.R.I.] [Abigail, d. Reuben  
and Abigail, a. 2 y. 3 m. 15 d., G.R.I.]  
Joseph, s. Lt. Joseph and Lydia (Henry), July 15, 1814, in  
16th y. C.R.I.
- BEIMIS (see Bemis, Bemiss), Sylvester, Mr., Feb. 23, 1831.  
[Bemis, a. 70, C.R.I.] [Bemis [h. Molly], a. 69, G.R.6.]
- BELDEN (see Belding), Abigail (see — Belden).  
Othniel, Dec. 18, 1834, a. 80. [Othniel Belding, C.R.I.]  
[Othniel Belden, G.R.14.]  
—, inf. Salmon, Feb. 12, 1833. C.R.I. [Abigail, a. 9,  
G.R.14.]
- BELDING (see Belden), Andrew, s. Sylvester and Nice,  
Sept. 17, 1819.  
Sarah (see — Belding).  
Sophrona, d. Sylvester and Nice, Mar. 5, 1809. [a. 2, C.R.I.]  
Washington, s. Sylvester and Nice, July 13, 1815. [measles,  
July 12, a. 1, C.R.I.]  
—, inf. Amos, [Nov.] —, 1801. C.R.I.  
—, wid. Othniel, Dec. 27, 1848, a. 84. C.R.I. [Sarah  
Belden, Dec. 23, a. 87, G.R.14.]
- BELL (see Bill), Aaron, Sept. 17, 1814. C.R.I. [[h. Mary]  
a. 67, G.R.I.]  
Christan [ch. James and Polly], Oct. 22, 1808. [Christian,  
a. 7 y. 4 d., G.R.I.]  
Eliza [ch. James and Polly], Sept. 3, 1817. [Sept. 3, 1816, in  
9th y., G.R.I.]  
Elizabeth, w. James, Jan. 16, 1796. [d. Patience Smith,  
wid., "dropped down dead," a. 30, C.R.I.] [in 32d y.,  
G.R.I.]

C. 1. Church Record 1st Congregational Church  
G. R. 4 gravestone record, Littleville Cemetery

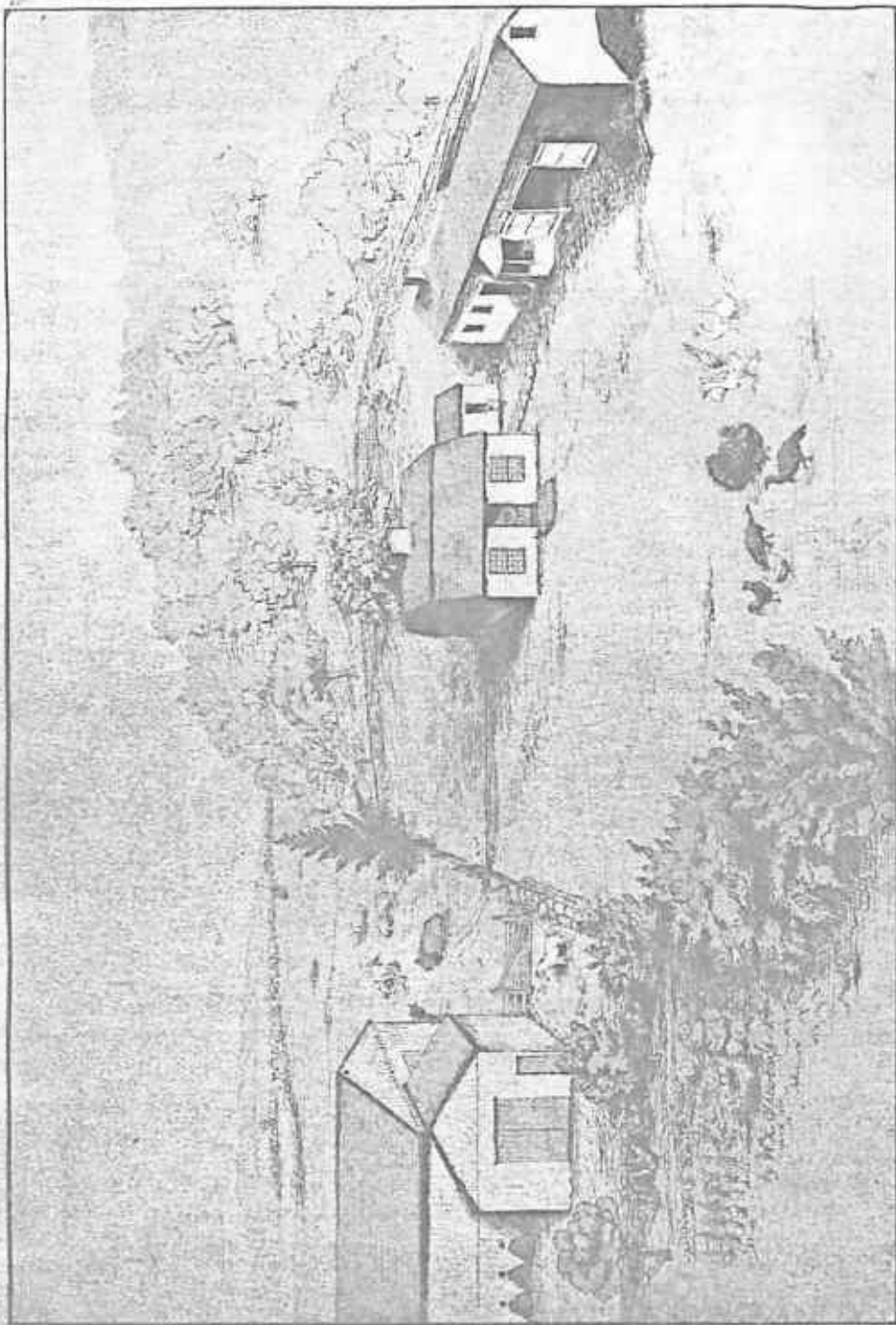

BIRD'S-EYE VIEW OF SLAYTON HOMESTEAD, EAST BROOKFIELD, MASS.

This house was built by the second Thomas about 1770. He had lived in same place since 1748. The large barn built by Isaac Slayton 1828. House torn down 1800. Sketched from memory by William X. Stevens; suggestions by Isaac S. Layton.

## THIRD GENERATION.

### 2.

Children of Thomas and Abiel Harrington Slayton.

5. THOMAS, 3. The records of Weston read: "Thomas Slaton, ye son of Thomas Slaton, and Abiel, his wife, was born in Weston, February 20, 1732-3." Like all other boys in those times he lived at home until of age, and he was a farmer. From the history of North Brookfield we learn that he marched in Capt. Obadiah Cooley's company, Sept 20, 1756, in the expedition expected to capture Crown Point. But Lord Loudon spent the autumn digging ditches around Albany, and when the snow began to fall the Massachusetts troops were sent home, reaching Brookfield Nov. 24th. In 1757 he joined Capt. Jabez Upham's company, which started Aug. 9th for the relief of Fort William Henry; but when nearly there they heard it had surrendered Aug. 9th, so they returned, reaching home Aug. 26th. This ended his soldiering so far as we can learn; thereafter he was "a man of peace." Remember that B. will stand for Brookfield for the present, and that all events occurring there are taken from the old town records or from tomb-stones.

Thomas m. JUDITH WHITE, of Charlton, June 13, 1758; they had been published the previous March. She was b. 1739. He bought ten acres of Mr. Harrington, Dec 14, 1758, and his father and mother deeded forty-nine acres to him March 7, 1762. I think they remained at the homestead; for it is said their first three children were b. in the old house, and the last three after 1770 in the new house. Dec. 6, 1815, he made his will giving to his "wife Judath Slayton the income and improvement of the whole of my lands and building, which lyes in common and undivided with the other part of my farm,—for her to improve during her natural life, also—the use and improvement of all my household furniture and household movables excepting cydar barrels, meet tubs, meal chests,"—his third son, Isaac, made executor, and to pay each heir equally.



Col. William Shepard, Revolutionary war. He was appointed Jan. 1, 1777, resigned March 20, 1779." The above records show that he was in the army from the first day of the war most of the time till the last year; but he was at home occasionally. The records of B. say: "CAPT. REUBEN SLAYTON & MARY MOORE of B. May 30, 1777," whether m. or pub. at that date I cannot say. Being named executor in his father's will, he was at home and filed the will in Probate Court, Sep. 22, 1778; and the same day he paid to "Eli Forbes, Co. of Essex, Clerk, 80 g. lawful silver money" to redeem the homestead which had been sold for taxes. Between 1781 and 1786, he bought and sold lands in B. and Charlton nine times, in some of the deeds being styled "yeoman," in others "gentleman." He moved to Chester in "Hampshire Co., State of Massachusetts Bay," about 1785. From there he moved to Springfield, Otsego Co., N. Y., about 1800. He first bought land there in 1801, and sold it in 1809. In 1811, he went to Chautauqua County and helped his son Reuben build a sawmill. In the autumn he went back to Springfield after his family, reached home sick with fever, and died in ten days. Nine ch.

12. SAMUEL, b. September 26, 1751, in B. In March, 1779, he went to Woodstock, Vt., and took up 100 acres of land on Slayton Hill. He built a log cabin to live in while clearing up his land. Jan. 1, 1780, he m. in W., HANNAH STOWE from Walpole, N. H. Prosperity attended them; he built a frame house in 1788; additions were made to his farm and family until he was the proprietor of 510 acres of land and eleven children. His wife Hannah, b. Oct. 3, 1761, in Middletown, Ct.; she d. April 2, 1813, in S. W. For his second wife Samuel m. MISS SIBBEL CALL, Jan. 12, 1817, in Hartland, Vt. She was b. Feb. 16, 1779, in Hartland; d. Sept. 3, 1847, S. W. Samuel d. Aug. 10, 1830, S. Woodstock. Eleven ch.

13. PATIENCE SLAYTON, b. Dec. 13, 1757, in B.; and this is the oldest date wherein we find the y in the name. She m. JOHN BEMIS of Spencer; he, son of Edmund and Eunice, b. Sep. 3, 1749, Spencer. They were published in B. "June 24, 1775, No cards". After Mr. Bemis d. she m. a MR. JOHNSON. She d. about 1836, in Cornish, N. H.

## FOURTH GENERATION.

## 5.

Children of Thomas and Judith White Slayton.

14. EBENEZER, b. April 12, 1759, in B. He was in the army in 1780. He was living in Charlton in 1783, and Sep. 7, was pub. in B. to be married to REBECKAH HAMILTON of B. The Charlton record says, "Ebenezer Slaton of Charlton and Rebeckah Hamilton were m. Jan. 22, 1784." Their first five children are said to have been b. in B.; but land deeds show that they were living in Chester, Hampshire Co., in 1795, and after 1803. He was quite a land speculator. I cannot explain the following: The town records of Chester say, "Ebenezer Slayton of South Hadley, m. POLLY FLEMING in Chester, Nov. 19, 1803." The town records of S. Hadley have no name of Slayton. Before me is an original deed to 100 acres, executed by "Ebenezer Slayton and Rebecca, his wife", and signed by them Aug. 25, 1823; the land in Pa. sold to Isaac, his brother in B. Ebenezer moved his family to Pa. in 1811, locating at Pleasant Mount in Wayne Co. We have not learned the date of death of his wife; but after that event he often revisited Mass. going in his one horse "shay;" or visited his daughter Rebecca then living in Walworth, Wayne Co., N. Y.; and there he d. Dec. 20, 1841, age 82. Nine ch.
15. ASA, b. March 27, 1766, in B. The name Asa was borrowed from the Walker family. There is no evidence of his ever buying land in B. He m. SUSANNAH ANDERSON, April 14, 1791, in Chester, then in Hampshire Co., 45 miles west of B., and all their ch. were b. there. He was a Lieut. of militia in 1792, and a Capt. in 1804. He carried on a large tannery and a big shoe shop. He was considered wealthy. He made up a large stock of boots and shoes, and he with his son Charles took them in wagons to Canada to sell. This must have been in 1812, for while there, war was declared and the British authorities confiscated his entire stock, and he returned to Chester a poor man. Poor, because he



ASA SLAYTON.

From an old Daguerreotype about 1848.

had borrowed some to complete his outfit, and now he had to sell out to pay up. While in Canada, a Mr. Lane had told him of the fine, cheap lands in St. Lawrence Co., N. Y. He had been in the army part of the time during the war, and after it ended, he decided to start life anew in another state. Loading his household utensils and tools on an ox-cart, and his family into a wagon drawn by two horses, in due time they reached Potsdam, St. Lawrence Co., and July 18, 1815, he bought 100 acres on Plum Brook in the northwest part of the town, of E. Hulbert and wife, for \$675. A log dwelling house was soon built and then land cleared for wheat. Which year it was, I cannot say, probably 1816, but when his first crop was harvested, there was no barn to receive it. So he invited his neighbors for miles around to a "bee", and next morning about 100 were on hand bright and early. Trees were cut down, some scored and hewed, and soon some began framing; others were riving and shaving shingles or shakes; and before the sun had set, the barn was up, roofed over and shingled, boarded around, and two large loads of wheat stowed away in the bay. The boards had been sawed at the mill which he had built earlier. The barn was 30 by 40 feet and about 20 years ago it was taken down and erected in Potsdam village, where it now stands clothed in a modern dress.

He started an ashery and engaged in the manufacture of potash; and it is said he could take a barrel of potash by the chimes and lift it from the ground over the box into the wagon. It is also said that he had double teeth all around, and that he could bend a ten-penny nail between his teeth. He built a large tannery and manufactured leather. He was an energetic, enterprising, useful citizen. His wife Susan or Susannah was b. Feb. 18, 1770, and d. July 20, 1848, in Potsdam. Asa d. Sep. 20, 1852 in P. Eight ch.

16. ISAAC, b. Sep. 21, 1768, in B. He was always a farmer and lived at the homestead with his father. For many years he owned and operated a carding machine or mill which stood about 20 rods east of the station at E. B. of the present time, at a dam across Seven-mile river. He did much teaming to Boston with wagon and three horses, taking grain, pork, beef, tow and woolen cloth to sell for himself and neighbors; and