

Our Little Ties

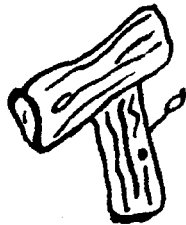

compiled by

Nancy Kirk McIntyre

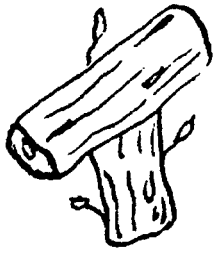
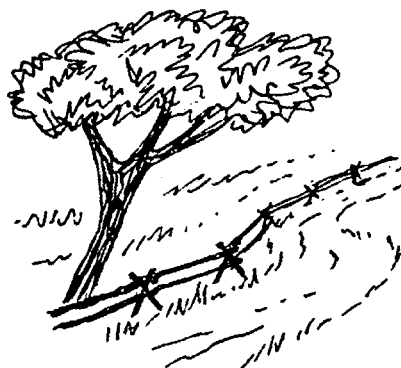

1979

OUR TUTTLE TIES

A DIRECTORY OF DESCENDANTS
OF
JOHN TUTTLE AND MALISSA VANDIVER

COMPILED BY NANCY CAROLYN KIRK McINTYRE - 1979

Dedicated to my father, Donald Conway Kirk and to my aunt,
Blanche Leone Kirk Counts, whose family stories kindled my interest
in the traditions and histories of our ancestors, and prompted me to
search out present-day kin.

AUTHORS NOTES

I have used the basic outline to present our ancestors and descendants. This seems to be the most accepted medium and does form family groups.

Some clarification of terms and abbreviations used may be helpful. For instance, "no issue" means "no children"; the abbreviations are: "m" for "married", "b." for "born", and "d." for "died". Cases of more than one marriage I have denoted by placing after the person's name, the name of his/her spouse, preceded by a number showing the sequence in which the marriage occurred. In addition, when children were born of different sets of parents, I have placed a note, in brackets, stating the parents names. This precedes the list of their childrens names. The underlining of a name indicates the name by which the person is best known; the use of quotation marks indicates a nickname.

I would like to thank everyone who filled out and returned their family group sheets. Only by continuing to keep me current of events can our forthcoming genealogy be a complete success. I deeply appreciate the thoughtfulness of the words of encouragement received from those of you who took the extra time to add a personal note in addition to your genealogical contribution. Special thanks to Hattie Tuttle McElvain, Blanche Kirk Counts, Etta Nichols Tuttle, and my father, Donald Conway Kirk, all of whom retain a wealth of family knowledge, and who never seem to tire of my unending questions.

The credit for the artwork and the lettering on the cover sheet goes to Miss Adele Chenoweth Graham. The copy of the picture was reproduced by Mr. C. Dee Wallace; he also does the copy work of all my genealogy pictures and his patience with me is amazing! A great deal of thanks to them both.

Any omissions or errors were not intentional and should be brought to my attention so that the proper correction can be made and not repeated again in future genealogical endeavors.

It has been a warming experience getting acquainted with members of the family who were totally new to me; to become reacquainted with those who through the years I had lost touch, and to add new perspectives to already existing family ties. It is my hope that this directory will help bring us together and promote interest in our family and its history.

Nancy Kirk McElvain



Picture of John Tuttle b. 15 Nov. 1837 / d. 26 May 1917

Written on the original picture:

Front of Picture - "Grandad Tuttle
Glen Kirk"

Back of Picture - "Grandpa Tuttle, and
his Grandson, Glen Kirk"

JOHN TUTTLE - MALISSA C. VANDIVER
and Descendants

Tradition states John Tuttle was born 15 November 1837 somewhere in middle Tennessee. In 1850 he and his family moved from Tennessee to Missouri. On 26 May 1917 he died of a heart attack in Leonard, Tulsa Co., Oklahoma; he is buried in the Bixby Cemetery in Bixby, Tulsa Co., Oklahoma. In the year 1866 John Tuttle married Malissa C. Vandiver. Malissa was born 28 November 1849 and is the daughter of Eli Vandiver and Rebecca Marler. Malissa Vandiver Tuttle died 1 May 1897 in Texas Co., Missouri; she is also buried in Texas County, Missouri.

John Tuttle and Malissa Vandiver Tuttle had twelve (12) children:
I. James Edward Tuttle, II. Nancy Tuttle, III. Charles Franklin Tuttle,
IV. Joseph Newton Tuttle, V. Rebecca Jane Tuttle, VI. Susan Emiline Tuttle,
VII. Mary Cordelia Tuttle, VIII. Amanda Elizabeth Tuttle, IX. Wesley William
Tuttle, X. Alfred Fredric Tuttle, XI. Luther Tuttle, XII. Oscar Tuttle.

- I. James Edward (Ed) Tuttle b. 25 Dec. 1868/d. 27 Feb. 1904 m. Susan Hickey.
 - A. Hettie Tuttle born approximately 1898 - Hattie Tuttle McElvain states that the Tuttle Family knows nothing more about the descendants of Ed Tuttle.
- II. Nancy Tuttle b. 27 Oct. 1870/d. 20 May 1897 m. Marion Frances Noblin b. 1 Jan. ____/ d. 1 March 1931.
 - A. Bessie Noblin b. 1 May 1894 m. 31 Dec. 1920 John Dighton Harding b. 25 May 1894/d. 5 May 1967.
 1. Rosemary Harding b. 4 Oct. 1924 m. 31 May 1947 Raymond William Duwel b. 15 July 1921.
 - a. Nancy Jean Duwel b. 30 April 1949 m. 14 Aug. 1971 David Charles Resheske - divorced 1977, no issue.
 - b. James Dighton Duwel b. 8 Jan. 1955 m. 4 June 1977
Barbara Howard b. 15 June 1955.

III. Charles Franklin "Charlie" Tuttle b. 16 March 1872 / d. 2 Sept. 1897 - never married.

IV. Joseph Newton "Newt" Tuttle b. 29 May 1876 / d. 19 Dec. 1928,
m. 27 Feb. 1898 Emily Anna Wilson b. 9 April 1879 / d. 18 April 1957.

A. Hattie Adaline Tuttle b. 24 Oct. 1898, m. 9 June 1920 Warren
Craft McElvain b. 28 April 1897 / d. 8 June 1956.

1. Walter Harold McElvain b. 19 April 1921, m. (1) 21 Feb. 1940
Margaret Inez Prock b. 3 June 1922 - divorced 1950; m. (2)
16 Dec. 1951 Hazel E. Schultz - divorced 1976, no issue.

(The following children were born to Walter & Margaret:)

a. Bonnie Corenne McElvain (AKA-White) b. 26 Jan. 1943,
m. (1) 11 June 1961 Robert Almo Phillips b. 18 June 1925 -
divorced 1963; m. (2) 8 July 1967 Dale Ray Hempelmann
b. 30 May 1947.

(The following child was born to Bonnie & Robert:)

(1) Lynette René Phillips (AKA-Hempelmann) b. 26 Aug. 1962.

(The following children were born to Bonnie & Dale:)

(1) Dalene Inez Hempelmann b. 26 Aug. 1962.

(2) Kirk Walter Hempelmann b. 27 Dec. 1968.

b. Jerry Warren McElvain (AKA-White) b. 10 April 1945 /
d. 17 June 1966, m. Patricia Brewer.

(1) Cherie Denice White b. 31 July 1965.

2. Velma Faye McElvain b. 15 April 1924, m. (1) 20 May 1939
John Virgil Lillibridge b. 1 May 1921 / d. 19 Nov. 1960;
m. (2) 17 June 1961 William John Andrews, Jr. b. 8 May 19__.

(The following children were born to Velma & John:)

a. John Howard Lillibridge b. 22 March 1940 m. (1) Eva Daraline Voss
b. 17 Feb. 1943 - divorced; m. (2) 25 Nov. 1976 Geraldine
Delrea Clark b. 18 May 1945 - no issue.

(The following children were born to John & Eva:)

(1) Laura Ann Lillibridge b. 31 Dec. 1960.

(2) Leonora Faye Lillibridge.

(3) Barbara Jan Lillibridge.

(4) Dorthy Jean Lillibridge.

b. Robert Perry Lillibridge b. 6 May 1941, m. 29 Sept. 1962
Alice Hoff.

(1) Myra Lynn Lillibridge b. 6 Nov. 1964.

c. Jaclyn Faye Lillibridge b. 7 Nov. 1942, m. 7 July 1960
Gary Alvin Stewart b. 9 Sept. 1939.

(1) Connie Faye Stewart b. 10 Dec. 1960.

(2) Mary Elizabeth Stewart b. 6 Sept. 1962.

(3) Gary Alvin Stewart b. 9 June 1965.

d. Alice Lenora Lillibridge b. 31 May 1945, m. 3 June 1961
William Claude Pitchford b. 3 Jan. 1942 - divorced.

(1) William Claude Pitchford b. 10 May 1962.

(2) John Eldon Pitchford b. 12 Aug. 1963.

(3) Karenlynn Pitchford b. 1 April 1965.

(4) Rhonda Jean Pitchford b. 27 June 1969.

e. Linda Jean Lillibridge b. 14 Dec. 1954, m. 12 Feb. 1972
David Michael Delauter b. 11 April 1948 - divorced.

(1) Jason D. Delauter b. 22 Sept. 1973.

(2) Nathan Ryan Delauter b. 27 Feb. 1976.

(The following child was born to Velma & William:)

a. William Garlund Andrews b. 11 Dec. 1962.

3. Ruth Marie McElvain b. 13 April 1935, m. 27 Dec. 1955
James Lee Allen b. 6 Aug. 1935.

a. Bonnie Marie Allen b. 16 Nov. 1956, m. July 1975 Roy T. Brooks.

(1) Stacie Marie Brooks b. 24 Nov. 1976.

b. Cynthia Ruth Allen b. 6 Sept. 1959.

c. David James Allen b. 2 Jan. 1962.

d. Darrell Lee Allen b. 16 Feb. 1964.

e. Joy Dawn Allen b. 7 July 1970.

f. Lynita Fay Allen b. 30 July 1972.

g. Cari Wren Allen b. 20 Aug. 1975.

4. Emma Lutisha McElvain b. 14 Feb. 1937, m. 4 May 1958
Robert Dean Dale b. 14 Oct. 1932.
 - a. Warren Orville Dale b. 7 June 1959.
 - b. Charlotte Ann Dale b. 7 Sept. 1961.
 - c. Ruth Fay Dale b. 20 Nov. 1962.
 - d. Robert Dean Dale, Jr. b. 4 Nov. 1964.
- B. Herbert Oscar Tuttle b. 8 Dec. 1900 / d. 4 Jan. 1901.
- C. Luther Erastus Tuttle (Twin) b. 27 Oct. 1901 / d. 8 July 1917.
- D. Twin brother to Luther Erastus Tuttle was stillborn and buried unnamed - b. 27 Oct. 1901 / d. 27 Oct. 1901.
- E. Walter Maddison Tuttle b. 3 May 1904, m. 29 Aug. 1930 Ermadean Boice b. 2 Sept. 1916.
 1. Edith Mae Tuttle b. 24 Dec. 1931, m. 18 Sept. 1951
Thaddeus August Gutowski b. 14 Feb. 1929.
 - a. Thad Alan Gutowski b. 28 June 1952.
 2. Wanda Lucille Tuttle b. 31 Jan. 1933 / d. 11 Dec. 1935.
 3. Robert Joseph Tuttle b. 8 July 1936, m. 13 June 1954
Frances Loraine Schilling b. 17 Aug. 1935.
 - a. Steven Joe Tuttle b. 31 Dec. 1955, m. 26 June 1976
Diana Lynn Dicamillo b. 29 March 1956.
 - b. Michael Paul Tuttle b. 8 Aug. 1958.
 - c. Stuart Robert Tuttle b. 14 July 1961.
 4. Edward Walter Tuttle b. 21 Nov. 1941, m. 17 Aug. 1963
Ann Marie Kartisek b. 27 May 1943.
 - a. Edward Walter Tuttle, Jr. b. 5 Feb. 1966.
 - b. John Edward Tuttle b. 10 Aug. 1970.
 - c. Walter Edward Tuttle b. 8 Feb. 1974.
 - d. Joseph Edward Tuttle b. 11 Dec. 1976.

- F. Bessie Jane Tuttle b. 6 Aug. 1906, m. (1) 20 July 1927
Joseph Mack Lofton b. 1902 - divorced; m. (2) Robert James Snow.

(The following child was born to Bessie & Joseph:)

1. Harold Donald Lofton b. 4 April 1928, m. 15 May 1951
Joan Edna Covington b. 26 April 1932.
 - a. Danie Claire Lofton b. 3 Sept. 1952.
 - b. Lora De Lofton b. 29 Aug. 1953.
 - c. Stacey Ann Lofton b. 28 Aug. 1954.
 - d. Stuart Eric Lofton b. 5 Sept. 1955.
 - e. Steven Kenneth Lofton b. 22 Aug. 1957.

- G. Ada Myrtte Tuttle b. 4 Sept. 1907 / d. 13 May 1971, m. 29 May 1928
Roscoe Page Branson b. 13 Sept. 1903 / d. 9 Aug. 1978.

1. Edward Virgil Branson b. 28 April 1935, m. 21 June 1959
Verna Lee Ort b. 20 May 1936.
 - a. Mark Edward Branson b. 20 Sept. 1963.
 - b. Christie Reneé Branson b. 12 June 1966.
2. Thomas Newton Branson b. 24 May 1930, m. (1) Connie Outland -
divorced, no issue; m. (2) Marilyn Ruth Fraser; m. (3) Janet
May (Kane) Murincsak - no issue.

(The following children were born to Tom & Marilyn:)

- a. Debra Jean Branson b. 31 Dec. 1954, m. 3 Aug. 1971
Julian Richard Timbreza b. 22 Dec. 1950.
 - (1) Bethanie DeAnne Timbreza b. 23 Jan. 1972.
 - (2) Jason Richard Timbreza b. 8 Sept. 1974.
 - (3) Jess Daniel Timbreza b. 22 Jan. 1979.
- b. Mark Daniel Branson b. 1 Aug. 1953, m. 4 Aug. 1976
Deborah Ann Lee b. 4 Feb. 1952.
- c. Michael Thomas Branson m. (1) Cerly _____;
m. (2) Aleta Huff - no issue.

(The following child was born to Michael & Cerly:)

- (1) Michael Josh Branson.

- H. John Fred Tuttle b. 14 Jan. 1911 / d. 20 Jan. 1911.
- I. Virgil Clarence Tuttle b. 26 Dec. 1911 / d. 3 March 1947,
m. (1) 29 Aug. 1930 Maudie May Boice - divorced in 1942;
m. (2) 3 Dec. 1944 Mildred Bryant - no issue.

(The following child was born to Virgil & Maudie:)

- 1. Raymond Virgil Tuttle b. 26 Oct. 1940 / d. 2 Nov. 1940.
- V. Rebecca Jane "Becky" Tuttle b. 9 May 1877 / d. 28 March 1897
m. Jasper Flowers.
 - A. Ova Flowers m. Bethel Mullins.
 - 1. Gladys Mullins.
 - 2. J. B. Mullins.
 - 3. Rebecca Lee Mullins.
 - 4. Charles Mullins.
 - 5. Ova Leon Mullins.

(NOTE: This is all the information I have at the present time on the descendants of Rebecca Tuttle and Jasper Flowers. Bessie Noblin Harding states that Ova Flowers Mullins lived and died in Henryetta, Oklahoma; she is buried in the Henryetta Cemetery.).

- VI. Susan Emiline "Susie" Tuttle b. 12 June 1879 / d. 17 July 1919 - never married.
- VII. Mary Cordelia Tuttle - might have died in infancy as only her name is entered in the Tuttle Family Bible. Hattie Tuttle McElvain states that Mary was born after "Aunt Susie".
- VIII. Amanda Elizabeth "Mandie" Tuttle b. 3 Feb. 1883 / d. 25 Nov. 1914,
m. probably between 1902 & 1905 William Eli Kirk b. 10 Feb. 1864/
d. 26 Aug. 1928.
 - A. Female - stillborn, not named.
 - B. Blanche Leone Kirk b. 28 Oct. 1907, m. 26 Jan. 1930 Floyd Homer Counts
b. 28 Oct. 1905 / d. 28 Sept. 1942.
 - 1. William Terry Counts b. 9 Aug. 1931, m. 14 May 1960 Edna Mae Blackmond b. 19 Aug. 1928. Bill and Edna adopted the following children:

- a. Michael Floyd Counts b. 14 May 1956, m. 26 Jan. 1975
Deanne Reed.
 - (1) Kristan Kathlee Counts b. 11 July 1976.
 - b. Gary Robert Counts b. 19 April 1957, m. 19 June 1976
Theresa Lucille Crimaldi.
 - (1) Jason Robert Counts b. 18 Sept. 1976.
 - c. Bruce William Counts b. 13 Nov. 1958.
 - d. Laurie Ann Counts b. 31 Jan. 1966.
2. Mary Louise Counts b. 22 Jan. 1933, m. 24 April 1950
Carol Lee Trautloff b. 7 Feb. 1928 - divorced.
- a. Terry Lee Trautloff b. 15 March 1951, m. 26 July 1975
Terry Sue Rusling b. 11 Aug. 1953.
 - b. Jay Carol Trautloff b. 24 April 1953, m. 1 March 1976
Kathy Williams - divorced.
 - c. Allen Kent Trautloff b. 23 Oct. 1956.
 - d. Shelly Lynn Trautloff b. 12 June 1958.
 - e. David Bryan Trautloff b. 18 Feb. 1965.
3. Robert Donald Counts b. 13 Feb. 1935, m. 10 June 1961
Lois Elayne Keating-Fisher b. 1 March 1929.
- a. Stacey Wilson Counts b. 22 May 1963.
 - b. Kerry Lou Counts b. 28 Aug. 1964.
- C. Opal Velma Kirk b. 9 Feb. 1909, m. 9 Feb. 1930 Olie Detmer "O.D."
Sistrunk b. 10 April 1905.
1. Bettie Louise Sistrunk b. 31 Aug. 1932, m. (1) 21 Oct. 1951
Gerald Francis "Jerry" Schisser b. 18 Dec. ____ - divorced;
m. (2) 11 Nov. 1973 Charles Ross McCarthy b. 10 July 1931-
no issue.

(The following children were born to Bettie & Jerry:)

- a. Robin Karrie Schisser b. 20 April 1953, m. Oct. 1976
James Garbero.
 - (1) Andrea Elizabeth Garbero b. 14 Nov. 1978.

- b. Melanie Carin Schisser b. 26 Sept. 1955, m. 4 Aug. 1973
John Michael Mateo b. 23 Jan. 1947.
- c. Jeri Lynn Schisser b. 18 Dec. 1963.
- 2. James William Sistrunk b. 24 Dec. 1934 / d. 11 Sept. 1969,
m. 12 June 1956 Joan Catherine Newcomer b. 25 April ____.
- a. Theodore William Sistrunk b. 31 Dec. 1957.
- b. Holly Catherine Sistrunk b. 25 June 1959.
- c. Wendy Sistrunk b. 19 April 1961.
- d. Timothy Graham Sistrunk b. 1 May 1962.
- D. Ethel Pauline Kirk b. 24 Aug. 1910, m. 11 Oct. 1940 John Ambrose
Thompson b. 23 Dec. 1912.
- 1. Joyce Ann Thompson b. 2 May 1945.
- 2. Carolyn Cheryl Thompson b. 7 Sept. 1948, m. 24 Feb. 1968
Christopher Jesus "Chris" Gutierrez b. 12 Oct. 1944.
- E. Donald Conway Kirk b. 30 Nov. 1912, m. 6 April 1941 Mildred Lucille
"Cile" Glenn b. 5 Sept. 1911.
- 1. Nancy Carolyn Kirk b. 29 May 1942, m. 12 Jan. 1963 Calvin Keith
McIntyre b. 17 Dec. 1939 - divorced 1973, no issue.
- 2. Lloyd Harold Kirk b. 3 Jan. 1947, m. (1) 21 Sept. 1968 Sharon Rae
Sherwood b. 29 Sept. 1947 - divorced, no issue; m. (2) 7 April 1973
Colleen Margaret More b. 23 Sept. 1952.
- F. Howard Glenn Kirk b. 11 July 1914, m. (1) 3 March 1937 Dorothy Lucille
Miller b. 9 April 1919 - divorced; m. (2) Alta May Harrington.

(The following children were born to Glenn & Dorothy:)

- 1. Glenn Dewayne Kirk b. 27 Oct. 1937, m. 3 July 1957 Clarissa Lenor
Makin b. 23 Oct. 1938.
- a. Douglas Wayne Kirk b. 29 May 1959.
- b. Susan Renée Kirk b. 31 Aug. 1962.
- 2. Glenna Lou Kirk b. 16 July 1939, m. 17 July 1955 Jim "Jim Bob"
Barksdale b. 12 March 1936.
- a. Jimmie Wayne Barksdale b. 14 Jan. 1957.

3. Delores Ann Kirk b. 31 Jan. 1942, m. 2 Sept. 1961 William Eddie "Ed" Smith b. 8 Jan. 1940.
 - a. Marcus Scott Smith b. 21 March 1962.
 - b. Wesley Evan Smith b. 9 May 1969.

(The following children were born to Glenn & Alta:)

1. Donald Ray Kirk b. 2 Dec. 1948, m. 21 Sept. 1969 Lorena Sue Kibby - divorced 1974, no issue.
2. Howard Lee Kirk b. 22 Dec. 1946, m. (1) 16 Dec. 1972 Heidi Lois Vance b. 24 Feb. 1954 - divorced Aug. 1976; m. (2) 10 March 1978 Antoinette Maureen Rider b. 25 Nov. 1955.

(The following child was born to Howard & Heidi:)

- a. Heather July Kirk b. 22 Dec. 1973.

(The following child was born to Howard & Antoinette:)

- a. Christopher Glenn Kirk b. 11 Nov. 1978.

- IX. Wesley William "Wes" Tuttle b. 6 Jan. 1884 / d. 22 Aug. 1956 - never married.
- X. Alfred Fredric "Fred" Tuttle b. 8 Jan. 1886 / d. Jan. 1957, m. approximately Oct. 1914 Huldah June DePew b. 28 Aug. 1896 / d. May 1973.
 - A. Vernon Lee Tuttle b. 30 May 1917 / d. 22 Nov. 1918.
 - B. Veva Lorine Tuttle b. 2 Jan. 1921, m. 25 June 1948 Carl Coffman b. 27 June 1917.
 1. Loretta June Coffman b. 28 May 1949, m. 17 Jan. 1970 Robert Russell Yandian b. 15 March 1948.
 - a. Lori Michelle Yandian b. 25 April 1973.
 - b. Robert Christian Yandian b. 10 May 1975.
 2. Leonard Carl Coffman b. 20 July 1952, m. 19 May 1973 Judy Nelrose Jordan b. 3 Jan. 1954.
 - a. Kari Denise Coffman b. 24 Sept. 1976.

- C. Althea Murlene Tuttle b. 8 Sept. 1924, m. (1) 1949 Henrich Karl Kommer b. 23 Aug. 1915 / d. 19 Aug. 1953 - no issue; m. (2) 29 Aug. 1957 Jodie Brooks Gerron b. 8 June 1926 - divorced Sept. 1975.

(The following children were born to Murlene & Jodie:)

1. Jerri Lynn Gerron b. 17 Jan. 1959.
 2. Gwendolyn June Gerron b. 21 June 1961.
 3. Janice Lea Gerron b. 17 Oct. 1962.
- D. Hazel Darlene Tuttle b. 2 April 1927, m. (1) 1 June 1946 Leon Edward Allison - divorced; m. (2) 5 Sept. 1959 Rafael Peter "Ray" Miettunen b. 16 Aug. 1915 - no issue.

(The following children were born to Darlene & Leon:)

1. Joyce Kay Allison b. 18 Dec. 1949, m. 12 Aug. 1972 James Ray Powell b. 22 Jan. 1950.
 - a. Tracy Renee Powell b. 25 Oct. 1975.
 2. Gary Edward Allison b. 2 Sept. 1951, m. 15 July 1972 Jeanette Louise Fryhofer b. 1 Oct. 1951.
 - a. Sarah Louise Allison b. 15 Oct. 1974.
 3. Lawrence Kieth "Larry" Allison b. 5 Nov. 1952, m. 30 April 1977 Maureen Rita Lye b. 9 Aug. 1956.
- E. Bessie J. Tuttle b. 7 March 1929 / d. 15 July 1929.
- F. Norma June Tuttle b. 22 June 1930, m. Russell Smith - divorced, no issue.
- XI. Luther Tuttle - might have died in infancy as only his name is entered in the Tuttle Family Bible. Hattie Tuttle McElvain states that Luther was born between Alfred and Oscar.
- XII. Oscar Tuttle b. 4 June 1889 / d. 18 April 1976, m. 31 June 1914 Ora Delsatine Moore b. 20 Aug. 1886 / d. 12 Dec. 1976.
- A. Muriel Juanita Tuttle b. 20 July 1910, m. 15 Jan. 1941 Velza Willard Wheeler b. 22 Jan. 1909 / d. 26 Dec. 1959.

1. Sandra Colleen Wheeler b. 6 June 1942, m. 1967 Billy Paul Parker.
 - a. Billy Dale Parker b. 31 July 1968.
 - b. David Scott Parker b. 26 April 1971.
 - c. Kimberly Sue Parker b. 24 March 1977.
 2. Velza Dean Wheeler (twin) b. 30 Sept. 1946, m. 1968 Diana Kopp.
 - a. Richard Dean Wheeler b. 14 April 1968.
 - b. Mike Wheeler b. 16 April 1970.
 3. Patti Jean Wheeler (twin) b. 30 Sept. 1946, m. (1) 1964 Richard Griffith; m. (2) Doug Bruffett - no issue.

(The following children were born to Jean & Richard:)

 - a. Eric Griffith.
 - b. Lisa Griffith.
- B. Fred Tuttle b. 14 Dec. 1914, m. 12 Sept. 1932 Lillie Mae Boyles
b. 2 March 1916.
1. Jack Gene Tuttle b. 17 July 1933, m. 27 Dec. 1958 Shirley Sue Langston b. 5 March 1942.
 - a. Lesia Kay Tuttle b. 27 Nov. 1960.
 - b. Regena Gay Tuttle b. 12 Jan. 1963.
 2. Bonnie Darlene Tuttle b. 24 Sept. 1935, m. 29 Dec. 1956 John B. Mize b. 7 Jan. 1934.
 - a. Ronnie Wayne Mize b. 8 Sept. 1959.
 - b. Sherri Denise Mize b. 26 Oct. 1962.
- C. Dee Tuttle (twin) b. 1 Oct. 1917, m. 12 Jan. 1938 Etta Magdalene Nichols
b. 29 June 1921.
1. Phyllis Jeanette Tuttle b. 27 Jan. 1943 / d. 3 March 1976.
 2. Coy Dee Tuttle b. 24 July 1946, m. May 1970 Cheryl Hedges - divorced 1977.
 - a. Cory Micheal Tuttle b. 16 May 1970.
 - b. Amanda Sloan "Mandi" Tuttle b. 1 Sept. 1973.

- D. Lee Tuttle (twin) b. 1 Oct. 1917 / d. 23 Feb. 1971, m. 15 Dec. 1945
Vinita Violet Tuttle b. 22 Nov. 1922.
1. Larry Lee Tuttle b. 29 Oct. 1946, m. 13 Aug. 1965 Patricia Stout
b. 3 Nov. 1946.
 - a. Kimberly Dawn Tuttle b. 20 Nov. 1967.
 - b. Angela Renee Tuttle b. 1 March 1970.
 - c. Christopher David Tuttle b. 23 Dec. 1972.
 2. Lela Joyce Tuttle b. 21 Jan. 1949, m. 12 Feb. 1972 Gary Thomas
Goddard b. 19 Dec. 1951.
 3. Mary Lois Tuttle b. 4 March 1951, m. 2 July 1977 Howard Eugene
Foote b. 13 Nov. 1949.
 4. Roger Gail Tuttle b. 11 Nov. 1952, m. 5 Oct. 1975 Teresa Mae
Howell b. 9 July 1956.
 - a. Rachelle Cachet Tuttle b. 6 Oct. 1975.
 5. Stephen Mark Tuttle b. 25 April 1957, m. 31 Dec. 1977
Shelley Denese Weese b. 26 Oct. 1960.
 - a. Amy Denese Tuttle b. 9 July 1978.
 6. John Dale Tuttle b. 28 Sept. 1958, m. 17 June 1977 Alta Marie
Price b. 16 Oct. 1959.
- E. Jessie Faye Tuttle (twin) b. 21 Dec. 1919, m. 8 Dec. 1934 Richard
"Bill" Olen Ketchum b. 6 May 1918.
1. Bobby Lee Ketchum b. 30 July 1936, m. 1954 Elizabeth Ann Mahan
b. 7 July 1937.
 - a. Robert Lynn Ketchum b. 21 Nov. 1956, m. 31 May 1975
Gayle Ann Gibson b. 5 Oct. 1957.
 - b. Denise Leanne Ketchum b. 7 July 1959, m. 29 Aug. 1975
Dennis Fray Cariker b. 25 June 1955.
 2. Jimmie Gene Ketchum b. 12 Dec. 1938, m. 5 Sept. 1959 Wanda Marie
Morrow b. 2 Aug. 1939.
 - a. Gary Mark Ketchum b. 2 Oct. 1960.
 - b. Melinda Marie Ketchum b. 1 Aug. 1962.
 - c. Richard Gene Ketchum b. 23 June 1964.
 - d. Bryan Kent Ketchum b. 20 Sept. 1967.

3. Billy Wayne Ketchum b. 24 Feb. 1946 / d. 24 Feb. 1946
(lived only 3-hours).
- F. Bessie Mae Tuttle (twin) b. 21 Dec. 1919, m. 6 Nov. _____
Charlie Norman Raby b. 1 March 1915 / d. 26 April 1976.
1. Betty Ann Raby b. 10 Dec. 1939, m. 3 Aug. 1957 William Earl Knowles b. 15 Aug. 1936.
 2. Keith Dale Raby b. 12 Dec. 1941, m. Linda Sue Atkins.
 - a. Susan Renee Raby.
 - b. Debra Sue Raby.
 3. Tommy Leon Raby b. 25 Jan. 1946, m. 30 April 1966 Arlita K. Powers b. 7 July 1949.
 - a. Michelle Lynn Raby b. 7 April 1968.
 - b. Tamara Kay Raby b. 18 Nov. 1971.
 4. Sharon June Raby b. 23 June 1950, m. 1 June 1969 Gene Allen Jones b. 24 Dec. 1950.
 - a. Shannon Dale Jones b. 15 April 1975.
 - b. Angela Dawn Jones b. 15 Sept. 1977.
- G. Cecil Carl Tuttle b. 4 Feb. 1923 / 20 March 1973, m. Geraldean Williams b. 9 May 1927.
1. Jimmy Cecil Tuttle b. 20 April 1945, m. 16 April 1964 Donna Jean Sloan b. 26 Sept. 1947.
 - a. Richard Wayne Tuttle b. 4 Sept. 1964.
 - b. Jeanette Ann Tuttle b. 5 July 1969.
 - c. Tonja Renee Tuttle b. 9 April 1974.
 2. Gary Dean Tuttle b. 11 Feb. 1947, m. 2 April 1966 Judith Darlene Vieira b. 5 Jan. 1948.
 - a. Tamera Kay Tuttle b. 15 Aug. 1971.
 - b. Cythia Denise Tuttle b. 14 March 1974.

ADDRESSES

(A)

Mrs. Ruth (McElvain) Allen
1923 So. Main Street
Malvern, Ark. 72104

Mr. Gary E. Allison
733 S.E. 29th
Edmond, Okla. 73034

Mr. Lawrence K. Allison
#1 Villa Denese
4511 Lucksinger Lane
Austin, Texas 78745

Mrs. Velma (McElvain) Andrews
6280 Pentz Road
Paradise, Calif. 95969

(B)

Mrs. Glenna (Kirk) Barksdale
5182 Ivywood Drive
La Palma, Calif. 90623

Mr. Edward V. Branson
2990 Hozoni Road
Prescott, Ariz. 86301

Mr. Mark Branson
P. O. Box 501
Paonia, Colo. 81428

Mr. Michael T. Branson
Box M-11-18
Big Bear Lake, Calif. 92315

Mr. Thomas N. Branson
21142 Broff Lane
Huntington Beach, Calif. 92646

Mrs. Bonnie (Allen) Brooks
Rt. 1 - Box 393B
Malvern, Ark. 72104

Mrs. Jean (Wheeler) Bruffett
301 Randy Drive
West Carrollton, Ohio 45449

(C)

Mrs. Leanne (Ketchum) Cariker
713 W. 25th Street
Tulsa, Okla. 74100

Mr. Leonard Coffman
116 No. 44th West Ave.
Tulsa, Okla. 74127

Mrs. Veva (Tuttle) Coffman
5773 West First Street
Tulsa, Okla. 74100

Mrs. Blanche (Kirk) Counts
15123 So. Stevens
Bellflower, Calif. 90706

Mr. Robert Counts
P. O. Box 643
Sausalito, Calif. 94965

Mr. William T. Counts
7093 Canelo Hills Drive
Citrus Heights, Calif. 95610

(D)

Mrs. Emma Lu (McElvain) Dale
Rt. 3, Box 273X
Montrose, Colo. 81401

Ms. Linda (Lillibridge) DeLauter
1603 Elm
Grand Junction, Colo. 81501

(D - continued)

Mr. James Duwel
5926 W. Wells
Wauwatosa, Wisc. 53226

Mrs. Rosemary (Harding) Duwel
310 Hyde Park
Waukesha, Wisc. 53186

(F)

Mrs. Mary (Tuttle) Foote
6704 N.W. 57th Street
Bethany, Okla. 73008

(G)

Mrs. Robbin (Schisser) Garbero
1114 McClaren Drive
Carmichael, Calif. 95608

Mrs. Murlene (Tuttle) Gerron
925 So. Gunther Street
Santa Ana, Calif. 92704

Mrs. Joyce (Tuttle) Goddard
2400 Johnstonville Rd.
Susanville, Calif. 96130

Mrs. Carolyn (Thompson) Gutierrez
312 Rosswell Ave.
Long Beach, Calif. 90814

Mrs. Edith Mae (Tuttle) Gutowski
879 Helston Drive
Bloomfield, Mich. 40813

(H)

Mrs. Bessie (Noblin) Harding
310 Hyde Park
Waukesha, Wisc. 53186

Mrs. Bonnie (McElvain) Hempelmann
Route 3
Owensville, Mo. 65066

(J)

Mrs. Sharon (Raby) Jones
Route 1, Box 559
Sapulpa, Okla. 74066

(K)

Rev. Bob L. Ketchum
Route 3, Box 67
Bixby, Okla. 74008

Mrs. Jessie (Tuttle) Ketchum
Rt. 1, Box 274
Bixby, Okla. 74008

Mr. Jim G. Ketchum
Route 1, Box 275
Bixby, Okla. 74008

Mr. Rob Ketchum
Box 270
Glenpool, Okla. 74033

Mr. Dewayne Kirk
8399 Lola
Stanton, Calif. 90680

Mr. Donald C. Kirk
1230 Boundry Road
Grants Pass, Oregon 97526

Mr. Donald R. Kirk
150-12th Street
Seal Beach, Calif. 90740

(K - continued)

Mr. Glenn Kirk
552 Troll View
Grants Pass, Oregon 97526

Mr. Howard L. Kirk
925 Hibiscus Lane
San Jose, Calif. 95117

Mr. Lloyd H. Kirk
13261 Ballestros
Chino, Calif. 91710

Mrs. Betty (Raby) Knowles
Route 1, Box 559
Sapulpa, Okla. 74066

(L)

Mr. John H. Lillibridge
Moab, Utah 84532

Mr. Harold D. Lofton
1368 W. 11th Street
Long Beach, Calif. 90813

(M)

Mrs. Melanie (Schisser) Matio
8905 Pershing Ave.
Orangevale, Calif. 95662

Mrs. Darlene (Tuttle) Miettunen
5215 E. Tuxedo Blvd.
Bartlesville, Okla. 74003

Mrs. Darlene (Tuttle) Mize
RR #1, Box 125
Mounds, Okla. 74047

(Mc)

Mrs. Bettie (Sistrunk) McCarthy
9282 No. 70th Street
Milwaukee, Wisc. 53223

Mrs. Hattie (Tuttle) McElvain
Box 55
Hotchkiss, Colo. 81419

Mr. Walter H. McElvain
P. O. Box 713
Dillon, Colo. 80435

Ms. Nancy (Kirk) McIntyre
801 So. Webster, Apt. 3
Anaheim, Calif. 92804

(P)

Mrs. Colleen (Wheeler) Parker
Route 1, Box 703
Sapulpa, Okla. 74066

Ms. Alice (Lillibridge) Pitchford
General Delivery
Moab, Utah 84532

Mrs. Joyce Kay (Allison) Powell
Route 4, Box 127W
Hope, Ark. 71801

(R)

Mrs. Bessie (Tuttle) Raby
825 So. Maple
Sapulpa, Okla. 74066

Mr. Keith Raby
Windmill Park
Rt. 13, Box 20
Tulsa, Okla. 74107

(R - continued)

Mr. Tommy Raby
609 E. Taft
Sapulpa, Okla. 74066

Ms. Nancy (Duwel) Resheske
5926A W. Wells
Wauwatosa, Wisc. 53226

(S)

Mrs. Opal (Kirk) Sistrunk
P. O. Box 406
Shaver Lake, Calif. 93664

Mrs. Deloras (Kirk) Smith
3622 Allred
Lakewood, Calif. 90712

Mrs. June (Tuttle) Smith
5910 W. 2nd
Tulsa, Okla. 74127

Mrs. Jaclyn (Lillibridge) Stewart
Box 1032
Rock Springs, Wyo. 82901

(T)

Mrs. Ethel (Kirk) Thompson
3908 Rose Ave.
Long Beach, Calif. 90800

Miss Joyce Ann Thompson
3908 Rose Ave.
Long Beach, Calif. 90800

Mrs. Debrah (Branson) Timbreza
RR #2, Box 140-C
Delta, Colo. 81416

Mrs. Mary (Counts) Trautloff
4551 Larwin
Cypress, Calif. 90630

Mr. Terry Trautloff
207 Muroc Place
Fullerton, Calif. 92633

Mr. Coy Dee Tuttle
c/o Mr. Dee Tuttle
Box 142
Mounds, Okla. 74047

Mr. Dee Tuttle
Box 142
Mounds, Okla. 74047

Mr. Edward W. Tuttle
5901 Boston Rd.
c/o Columbia Station
Valley City, Ohio 44028

Mr. Fred Tuttle
R #1
Mounds, Okla. 74047

Mr. Gary Tuttle
367 Mavis Drive
Pleasanton, Calif. 94566

Mr. Jack G. Tuttle
Mounds, Okla. 74047

Mr. Jim Tuttle
991 Lucille Street
Livermore, Calif. 94550

Mr. John D. Tuttle
R #1, Box 449
Sapulpa, Okla. 74066

Rev. Larry Tuttle
2733 E. Ute
Tulsa, Okla. 74100

(T - continued)

Mr. Robert J. Tuttle
423 East Plumb
Fort Collins, Colo. 80521

Mr. Roger Tuttle
P. O. Box 241
Kellyville, Okla. 74039

Mr. Stephen M. Tuttle
R #1, Box 449
Sapulpa, Okla. 74066

Mr. Steve Tuttle
1156 Kings Ct. #105
Sterling, Colo. 80751

Mrs. Vinita Tuttle
R #1, Box 449
Sapulpa, Okla. 74066

Mr. Walter M. Tuttle
3014 Kaimia Ave.
Boulder, Colo. 80301

(W)

Mr. Dean Wheeler
2328 So. Poplar
Sapulpa, Okla. 74066

Mrs. Muriel (Tuttle) Wheeler
1317 East Dewey Street
Sapulpa, Okla. 74066

(Y)

Mrs. Loretta (Coffman) Yandian
1924 W. Nashville
Broken Arrow, Okla. 74012

MARK TUTTLE AND FAMILY

Mark Tuttle, political and civic leader was the son of Azariah and May (Wilkins) Tuttle. He was born in Manti, Jan 14- 1880 and Moved to Emery County when he was a young lad.

When he was 14 he took a teachers examination at the court house and passed with a grade of 94 and received a teaching certificate. He attended the University of Utah and received a diploma from the Alexander Hamilton Inst. in accounting.

He was elected county clerk of Emery County and served two years. He was appointed Deputy State Auditor in 1910 and served in that capacity or as State Auditor for 14 years. While serving as State Auditor, he organized the Utah State Association of County Officials and was the founder and first president. Because of his love for efficient government, high ideals and service to his community, a coveted award called the "Mark Tuttle Award", was conceived and given to the County Official depicting these ideals each year, A white bible also given to the wife of the winner in memory of Alta Conover Tuttle.

He was Manager of the Associated General Contractors for twenty years and served as national president of this organization also.

He was active in Republican party circles, being Republican chairman in Salt Lake City and Treasurer of the Republican assembly in Los Angeles. He was active in the Salt Lake City Chamber of Commerce and Chairman of the Highway Committee, a member of the Building and Construction Committee and president of the Hyland Park Improvement Assn. and a member of the Rotary club.

He married Alta (Conover) Tuttle on Dec. 17, 1902. She was the daughter of Abram G and Elizabeth(Loveless)Conover. Alta won a beauty contest in 1900 in Emery County and is a first cousin to former Gov. Goodwin Knight of California. His mother and her mother were sisters. Mark and Alta Tuttle had four children and the following is a brief history of each.(Mark, passed away June 9, 1948-Alta, 2-13-56.)

1. Hugh Tuttle, born Mar. 9, 1904 and died Oct. 10, 1966 in Los Angeles. He was associated with the insurance industry for 25 years. He was the founder of American Pacific Group inc. of Hawaii, with interests in New Zealand, Hong Kong South Africa and Australia and California. He was president of the Utah Accident and Health Assn. Vice Pres. Surety Life Ins. and founder and director of the New Hemisphere Life Ins. Co. His first wife was (Laurel Poulsen) and they had two children Jean and Hugh, both are now living in Denver. Jean married to Jordan Stevens, Hugh Jr. unmarried. His second wife, Ruth(Fisher)Tuttle was with the Ziegfield Follies in New York and the Drury Lane in London. Their children were:
 - a.....Timothy Wayne- Certified Public Accountant and agent for the Internal Revenue Service. His second wife is Judith Magnon.
 - b..Ted Employed in architects office in Salt Lake City and he and his wife Mary are parents of twins.Dolores Tuttle, his wife of nine years wrote a book to his memory entitled "Yesterday in Hawaii". It depicts the life of Hugh Tuttle and his father, Mark Tuttle. It was published in 1972 by Dorrance & Co- Library of Congress Catalog Card Number 72-174896 and Salt Lake Genealogical library has a copy.

2. Howard Milton Tuttle- Underwriting consultant. He was in the insurance and brokerage business for many years and later General Manager Underwriting Dept. American Pacific Life and Treasurer of the Northwest International Holding Co in Hawaii. He was born Jan 7th 1906 in Orangeville, Utah, but now resides in Salt Lake City. He is married to Emily (Nelson) Tuttle and they have two sons.
 - a. Howard Nelson- He got his Doctors degree at Harvard in Philosphy. His thesis was one of the 24 that was accepted for the world seminar in vienna and it was published and is used as a text in the school system. He is a member of the Danford Society and is now a Professor at the University of New Mexico. He is married to Carolyn Padelford Tuttle, daughter of Mr. and Mrs. Norman Padelford, professor at MIT. They have a daughter and a son.
 - b. Steven- A student at the University of Utah and who distinguished himself by being in "Believe It Or Not" by Ripley for having 16 teeth at 12 months.

3. Ward David Tuttle- He was born in Orangeville, Utah Nov. 6 1908 and he died in Carlsbad New Mexico, Nov. 28, 1952. He was area Director of the War Manpower Commission. Member of the Salt Lake Chamber of Commerce, Salt Lake Lions Club- Utah Natural Resources Committee and at his death he was Industrial Relations Mgr. of the Southwest Potash Corp. in Carlsbad, New Mexico. He was married twice, his first wife was Ardita (Best) Tuttle and they had one son.
 - a. Mark- Studio Executive- Co-producer and writer of the comedy TV series the Beverly Hill Billies, and he is the father of three children. His second wife was Jewel (Pitts) Tuttle and they had a son and a daughter.
 - a. David- Corporation Administrator to Dikewood Corp. Sigma Chi Fraternity- He had one son (Ward) by first wife Nancy. His second wife is Dr. Wanete (Kay) Tuttle who got her doctorites in biology.
 - b. Julieanne- she was awarded \$1,000 teaching scholarship and is a teacher of the fourth grade in Albuquerque. Member of the Kappa Kappa Gamma Sorority- She is married to Kenneth A Pendegrass.

4. Irene Alta Bunnell- Born in Salt Lake City, Sept. 12, 1914 and attended school there including the University of Utah. Came to Southern California area in 1939 after her marriage. Member of the Daughters of the American Revolution, Daughters of the American Colonists, Colonial Dames XVII Century, Founder and Patriots- Dames of the Court of Honor, Huguenot Soc. Ebell Club of Fullerton and Honorary member of the Orange County Indian Center. Married to

Richard W. Bunnell, June 1, 1935. He is retired from Shell Oil Co., where he worked in structural engineering. He is past master of the Masonic Lodge 533 and is a member of the Elks Club in Fullerton, Westerners, Los Angeles and Honorary member of the Orange County Indian Center. Because of his interest in the American Indian, he won the county award that is given to the person that has contributed the most to their cause, it is called the Catlin Peace Pipe Award. They have two daughters.

- a. Pamela Irene- Past State Organizing Secretary CAR Runner up to Miss Fullerton, 1964. Woman of Distinction at Fullerton College 1967, co captain of Fullerton College drill team. She is married to Jimmy Everett, employee of Lupton Co. They have one son, Richard Earl.
- b. Patricia Sue- Past member of the CAR- Attended Cal State Fullerton, Delta Zeta Sorority, Member of PSI CHI, the National Honor Society in Psychology. She is married to Kenneth James Hemstreet, who has distinguished himself by winning 15 trophies in racing, among them the Grand Prix, they have one daughter, Jeni Irene.

AZARIAH TUTTLE JR.

Azariah Tuttle Jr. was born Sept. 7, 1853 in Manti, Utah and was the son of Azariah and Ann Mabbott Tuttle.

He was the sheriff of Emery County, a profession that was followed by many of the early Tuttle men. He broke up and captured the notorious Robbers Roost gang headed by the outlaw Butch Cassidy. He led a posse in a narrow canyon where the bandits were cornered, as he was walking up the middle of the canyon unprotected and a perfect target, he was shot and crippled for life. In 1911 Gov. Spry presented Sheriff Tuttle \$2.500 on behalf of the people of Utah for what he did to break up this notorious gang of outlaws. His activities are told in the book "Outlaw Trail" by Charles Kelly and a book published (1973) by Bailey called the Wild Bunch which depicts Butch Cassidy and the outlaws that were in his gang. Sheriff Tuttle was married to Mary Wilkins Tuttle daughter of David and Jane Easton Wilkins and they were married 5 April 1874. David Wilkins was in the Mormon battalion. The children of Mary and Azaruah Tuttle were, Milton- Mabel-Mark- Jane- David- Fannye- Leah- Gladys- William and Thelma-

Azariah Tuttle Sr.

Azariah Tuttle Sr. of Manti, son of Terry Tuttle and Eleanor Mills, was born in New York, April 20th, 1818. His father died when he was nine and he had to work early to support the family. He worked in a printing office and when he was just 15, he was bound out to learn the trade of sparmaker (ship builder) He served four years and nine months.

He joined the Mormon church in December 1837, through hearing Parley Pratt and Elijah Fordham preach. They moved to Missouri in 1838 and were through the persecution in Farr West, Adams County and in Nauvoo. In the fall of 1847, with his wife and two children, he left Nauvoo and went to Winter Quarters intending to come to Utah. They returned to Missouri because of the Indians. In 1852 they started in Bishop Howell's train and arrived in Provo Sept. 15th.

Isaac Morley induced them to come to Manti, where they arrived Oct. 12, 1852. All through the Indian troubles Mr. Tuttle took part, being a member of the Silver Greys. He was a member of the City Council and City Watermaster about twenty years. He was married in New York City, Mar 11, 1838 to Ann, daughter of Thomas and Ann Mabbot, born in Yorkshire England Dec. 2, 1821. Their children were : Leonard- Elizabeth, Luther, Abigail, Mary, Azariah Jr., Horton, John Henry, William and Leonard.

TERRY O. TUTTLE

Terry Tuttle was born 7 March 1790, in Aquebogue, Long Island. He was the son of Luther and Ruth (Terry) Tuttle. Terry married Eleanor Mills of New York City, 15 July 1817 and as he died 30 December 1826, he had only 9 years and 5 months of married life. Because of his early death, very little is known of him, in fact Prof. Tuttle, who published a book in 1968, listing the Tutttles and Tuthills of America could find nothing relative to him until I wrote him giving him the church archive record of the Manti Ward and the information it contained, therefore, it opened up my own line as well as many others. His widow did **not** remarry, as I visited her grave in Manti. She died 7 Dec. 1877. Their children were, Azariah, John Henry- Elizabeth Jane- Luther Terry. Terry was named for his mother Ruth Terry Tuttle. Her family with the Tutttles were among the 13 original families that founded Long Island, N.Y. It is also rich in descendants of the Mayflower, Ephriam Terry married Ann Collins who decends to Gov. Bradford. Thomas Terry married Anna, daughter of Thomas Rogers of the Mayflower. Ruth's father's name was William Terry born (1715) he descended from Thomas (1658)--to Thomas (1630) to Thomas (1607) I am currently researching the names of their wives as very little is written about them. Curious facts reveal themselves in research, such as there were two Ruth Terry's, both born on the same day, 12 Dec. 1752, one from Southhold the other from Oysterponds (both locals are in Long Island) the Ruth from Southhold (ours) married Luther Tuttle and the Ruth from Oysterponds married Daniel Tuttle.