

Taken from Texas Under Many Flags, by The American Historical Society, Chicago of the Texas State Archives, Austin, Texas.

by Clarence Ray Wharton, published in 5 vols., and New York, 1930. Obtained from the holdings (Note: See Cover Photo)

JOHN F. WEATHERLY came to the Texas Panhandle in the period of dugout habitations and open range. Practically all the vicissitudes of existence were shared by him. Comfortable living in the modern sense was not thought of by the Weatherlys and their neighbors twenty-five or thirty years ago. Mr. Weatherly showed courage in the face of adversity, and rose to the position of a fairly prosperous rancher and cattle man a number of years ago. His work and his character earned him the esteem of his fellow citizens, and consequently there was no begrudging of the greater good fortune that came to him when his lands were taken over by oil developers and brought him a share of the unexpected wealth that has enriched the region of Hutchinson County.

Mr. Weatherly was born in Maury County, Tennessee, August 29, 1865, son of Abner W. and Mildred Ann (Sesson) Weatherly. His father was a native of Tennessee and spent all his life in Maury County, where he was a farmer and where he lived a life of usefulness and honor. He was a soldier in the Mexican war under General Scott and General Taylor and was wounded at the battle of Monterey. Some years ago he wrote for the benefit of his descendants a sketch of the family and genealogy, which is reproduced in later paragraphs of this article.

John F. Weatherly was next to the youngest in a family of nine children. He lived in Tennessee as a boy during the decade following the close of the Civil war and had few opportunities to attend school. Altogether his school attendance aggregated about thirteen months. He worked on farms at ten dollars a month, and carefully saved his earnings, using the money eventually to bring him to Texas. It was on January 27, 1886, forty years ago, that Mr. Weatherly settled in Ellis County, Texas. There he resumed labor as a farm hand at wages of sixteen dollars a month. In 1891 he moved to old Greer County, near Hollis, in what was then Texas, but some years later the United States Supreme Court adjudged this territory to lie in Oklahoma. Mr. Weatherly lived there seven years, and in 1898 came up into the Panhandle country, settling in Hutchinson County, where he filed on four sections of land. To shelter his wife and child he constructed a dugout on the side of a hill. He had little capital, and a few head of live stock gave him the nucleus for ranching. He endured the struggles of the pioneer in this region and slowly forged ahead, increasing his herds of stock, and as money became available from their sale he bought more land until he had a total of 6,210 acres all clear of debt. He suffered losses from the cattle rustlers, but taking one year after another he prospered. He continued to give his active supervision to his stock raising interests until 1916, when he sold his cattle but retained the ownership of his land. Mr. Weatherly removed his home from his ranch to the town of Panhandle on March 16, 1916. About that time he leased his land to oil interests at twenty-five cents an acre, and each year the lease was renewed. However, it was not until the closing months of 1925 that test wells were sunk on his land, resulting in the bringing in of several valuable wells. Part of Mr. Weatherly's land holdings are included in the site of the very recently developed oil centers of Borger and Isom. In those localities, which in 1925 were an undistinguished part of the vast prairie, are now congregated upwards of twenty thousand people. These recent de-

velopments have made Mr. Weatherly a man of wealth, and his income daily now is greater than his treble income in the early years of his residence in the Panhandle.

Mr. Weatherly married, September 1, 1895, in Childress County, Miss Maggie Deahl, daughter of George W. and Rachel (Hardin) Deahl, and representative of another prominent pioneer family of the Panhandle. Her parents were born in West Virginia and came to Texas in 1877, when Mrs. Weatherly was two and a half years old. Her father was a stock farmer and is now president of the First State Bank of Dotsonville. Her mother died February 18, 1913. Mr. Weatherly is an active member of the Christian Church, and has been making liberal use of his wealth in promoting the building of a new church of his denomination at Panhandle. He is a thirty-second degree Scottish Rite Mason and member of Khiva Temple of the Mystic Shrine at Amarillo.

The genealogical record which, as mentioned previously, his father wrote about a year before his death, under date of April 18, 1897, reads as follows: I, Abner W. Weatherly, give a genealogy of my foreparents, having once had a record as far back as my great-great-grandfather and great-great-grandmother, but the record was destroyed during the Civil war and I cannot give the dates as I wish. My great-grandfather's name was Arthur Fosbus. He was serving his country as a rebel, a colonel in the Revolutionary war, and was mortally wounded in the battle known as Guilford Court House in Guilford County, North Carolina. He died later from his wounds, leaving a widow and three small children. The oldest, named Ann, the second, Elizabeth, and the third, Martha. Ann married Jidire Aydelott; he is the great-grandfather of all the Aydelotts in Hickman and Maury counties of Tennessee. Elizabeth was my grandmother. She married Sam Alison. He was my grandfather. Five children were born to this union. They were Ann, Sallie, Rebecca, John and Arthur. Ann married Noah Weatherly, and they were my father and mother. They had eight children, six boys and two girls, and their names were: William P., Elizabeth, Samuel W., John B., Abner W., Joseph G., James D. and Mary B. My grandmother's name was Polly Weatherly. She was a widow when I knew her. She died about 1830. I now return to Martha Fosbus. She married Joseph Gilmore, of Guilford County, North Carolina, and they moved to Tennessee, there settled near Bigbyville, and she was the mother of a large family and lived to a ripe old age. Rebecca Alison married James Finly. She had three children, Betsie, Rachael and Bales.

To supplement this family record written by Abner W. Weatherly, the following items and dates are added. Abner W. Weatherly was born September 3, 1825, and died September 6, 1898. His wife, Mildred Ann Sesson, was born December 8, 1829, and died November 23, 1902. They were married August 12, 1848. Their children were: H. Elizabeth, born July 3, 1850, died July 1, 1852; Samuel Quitman, born February 18, 1852, died June 11, 1920; Sallie A., born March 24, 1854, married George Pogue and had six children; Ida D., born February 29, 1856, married Wesley Miller and was the mother of one daughter; Mary Ann, born April 4, 1853, never married, and died June 18, 1900; Rebecca Josephine, born May 29, 1860, was first married to Will Brown, who died four years later, leaving two daughters, and her second husband was John H. Kennedy, by which marriage she had four sons

Continued on page 84

WEATHERLYS ON THE EASTERN SHORE OF MARYLAND

by
Fred L. Williams, III
(Continued From Vol. 1, No. 3)

FIFTH GENERATION

JESSEY WEATHERLY <James, James, James, James> was born 20 Sep 1795, and was baptised 18 Jan 1796, according to the Stepney Register. Unfortunately, nothing else is yet known of him.

LITTLETON WEATHERLY <Charles, James, James, James> was born 07 Dec 1774 (Stepney Parish Register). He was included in the Somerset County enumerations of 1810 and 1820:

- 1810 - 26-45 yrs. old, wife the same, 2 boys 16-26,
2 boys 0-10, 2 girls 0-10, no slaves, resided in
Wicomico Hundred
- 1820 - 26-45 yrs. old, 1 boy 0-10, one female 16-26,
1 girl 0-10, 1 slave

Littleton Paid for a substitute in the War of 1812 [24].

He was evidently married more than once since he had children in the 1810 census and on 20 Jan 1818 was issued a marriage license by Somerset County to marry Margaret Chambers. The name of his first wife is not known.

Littleton is buried in Parsons Cemetery, North Division Street, Salisbury. His stone says that he died 10 Dec 1842, aged 68 years [25]. Littleton left a will in Somerset county, but it has not been reviewed.

JAMES WEATHERLY <Charles, James, James, James> - no information other than birthdate of 04 Jan 1779

WILLIAM WEATHERLY <John, Joseph, William, James> was born between 1773 and 1784, according to the census of 1800. On 11 Feb 1800 Somerset County issued a marriage license to William Weatherly and Mary Leatherbury, but by 1804 he was married to a woman named Polly, as indicated by an entry in the Stepney Parish Register recording the birth of their son, Roy Covington Weatherly. The census of 1820 includes no William, but does have a Polly Weatherly as the head of a household, so William had probably died. Polly's family in 1820 included a boy 16-18, two boys 10-16, one boy 0-10, and a girl 10-16.

PEREGRINE WEATHERLY <John, Joseph, William, James> Probably had the full name of Peregrine Leatherbury Weatherly. His father's will referred to him as "Perry L.", the 1820 census included "Peregrine L.", and Somerset County issued marriage licenses to "Perry Leatherbury Weatherly" and "Peregrine L. Weatherly".

A marriage license was issued to Perry Leatherbury Weatherly and Leah Skinner on 01 Dec 1801, and they evidently were married because Leah Atkinson's will, dated January 7, 1802, mentions her granddaughter Leah Weatherly and grandson-in-law Peregrine Weatherly [26]. (Note this evidence that "Perry" was used for "Peregrine", apparently a more or less formal nickname.) On 01 Nov 1803, a marriage license was issued to Peregrine L. Weatherly and Margaret Hitch.

Peregrine was evidently married a third time, because his will gives his wife's name as Susan L.

Peregrine executed his will 01 Jan 1833. In it he mentions six children [27]:

Mary Anne	- b. 01 Jan 1808 - m. 1826, Edmund Goslee - d. 1855
Edmund	- b. before 1812 - m. 1830, Ann Maria Austin
William H.	- d. a minor in 1835
Jacob James	- d. a minor before Aug 1839
Joseph	- a minor in Aug 1839
Sarah Elizabeth	- a minor in Aug 1839

Most of the information on the Peregrine's children comes from a Maryland Chancery Court Bill of Complaint, dated 20 Aug 1839, in which Edmund Weatherly petitioned to have the land left to his father's heirs sold, and the Proceeds divided among the surviving children. The document states that "William ... died a minor under the age of twenty one years...." This is of interest because the Stepney Register lists the birth a son, William Hitch Weatherly, to Peregrine L. and Peggy, on 30 Mar 1806; evidently Peregrine's first son William (who would have been 26 at the time Peregrine wrote his will) died, and a boy born eight or more years later was given the same name.

Peregrine Weatherly's Will was Probated just 41 days after being Prepared, so he probably died in January 1833.

JOHN WEATHERLY (John, Joseph, William, James) - no information

SIXTH GENERATION

ROYSTON COVINGTON WEATHERLY (William, John, Joseph, William, James) was born 04 Mar 1804, as entered in the Stepney Parish Register. On 22 Feb 1825 a Somerset County marriage license was issued to Royston Weatherly and Nancy Russun. Nothing more is yet known about Royston.

WILLIAM HITCH WEATHERLY (Peregrine, John, Joseph, William, James) was born 30 Mar 1806, but evidently had died before 1833.

EDMUND WEATHERLY <Peregrine, John, Joseph, William, James> had achieved his majority, according to his Petition to the Chancery Court, at the time of his father's death, so he was born before Jan 1812. A Somerset marriage license was issued to him and Ann Maria Austin in Sep 1830. No more is known about Edmund, although the 1850 Mortality Schedule included an "Edwin" Weatherly, farmer, 38 years of age, who died in May 1850 of "bil. fever", and it is suspected that this was actually Edmund.

WILLIAM H. WEATHERLY <Peregrine, John, Joseph, William, James> died a minor in 1835, so he was born after 1814. He was apparently a half-brother of William Hitch Weatherly.

JACOB JAMES WEATHERLY <Peregrine, John, Joseph, William, James> died a minor before Aug 1839.

JOSEPH WEATHERLY <Peregrine, John, Joseph, William, James> was a minor in Aug 1839, but nothing more is known of him. He appears on no census records of the immediate area, and may be the Joseph Weatherly who wrote to a Dr. Bratten in Maryland, Somerset County, in 1857, advising the best route to TEXAS [28].



NOTES FROM THE TEXT:

24. "Maryland Militia, War of 1812", Vol. 1, Eastern Shore, by Wright, says that William Twiss was Littleton's substitute in the Somerset Militia.
25. GGW, p. 72.
26. Leah Atkinson's will is in MHR.
27. Peregrine's will is in Somerset County Liber JP4, folio 208. Edmund's marriage information from Somerset County marriage license microfilm in MHR. Mary Anne's information from GGW, p. 15, based on the will referring to her as Mary Anne Goslee.
28. From "To Speak of Many Things", by Adkins.

TO BE CONTINUED

THE JOHN WILSON WEATHERLY FAMILY

by

Connie Connelly Weatherly

5727 East 7th Street, Tulsa, Oklahoma 74112

John Wilson Weatherly, born 3 Feb. 1860 in Barry County, Missouri, was the son of Washington Yancey and Emily Jane (Brannon) Weatherly. John Wilson Weatherly spent his entire life in Barry County, Missouri. His occupation was a farmer, though he was well known for being a horse trader.

He married Sarah Isabelle Kemper on 9 Jan. 1887. She was the daughter of Rev. Reuben Cornelius Kemper, born in Indiana, and Sarah Isabelle Taylor, born in Missouri. To John and Sarah were born three children: Lillie Ethel (4 Oct. 1887/6 Apr. 1975); Clarence Clovy (31 Jul. 1889/5 Sep. 1979); and a son, Dallas, stillborn.

John Wilson and Sarah were divorced late in life. John died 22 Jul. 1942, and Sarah died 13 Feb. 1964. All, except for the infant Dallas, are buried in Maplewood Cemetery at Exeter, Missouri. John and Sarah had three grandsons and one granddaughter. These are presently living in the states of Missouri, Oklahoma, Texas, and California.

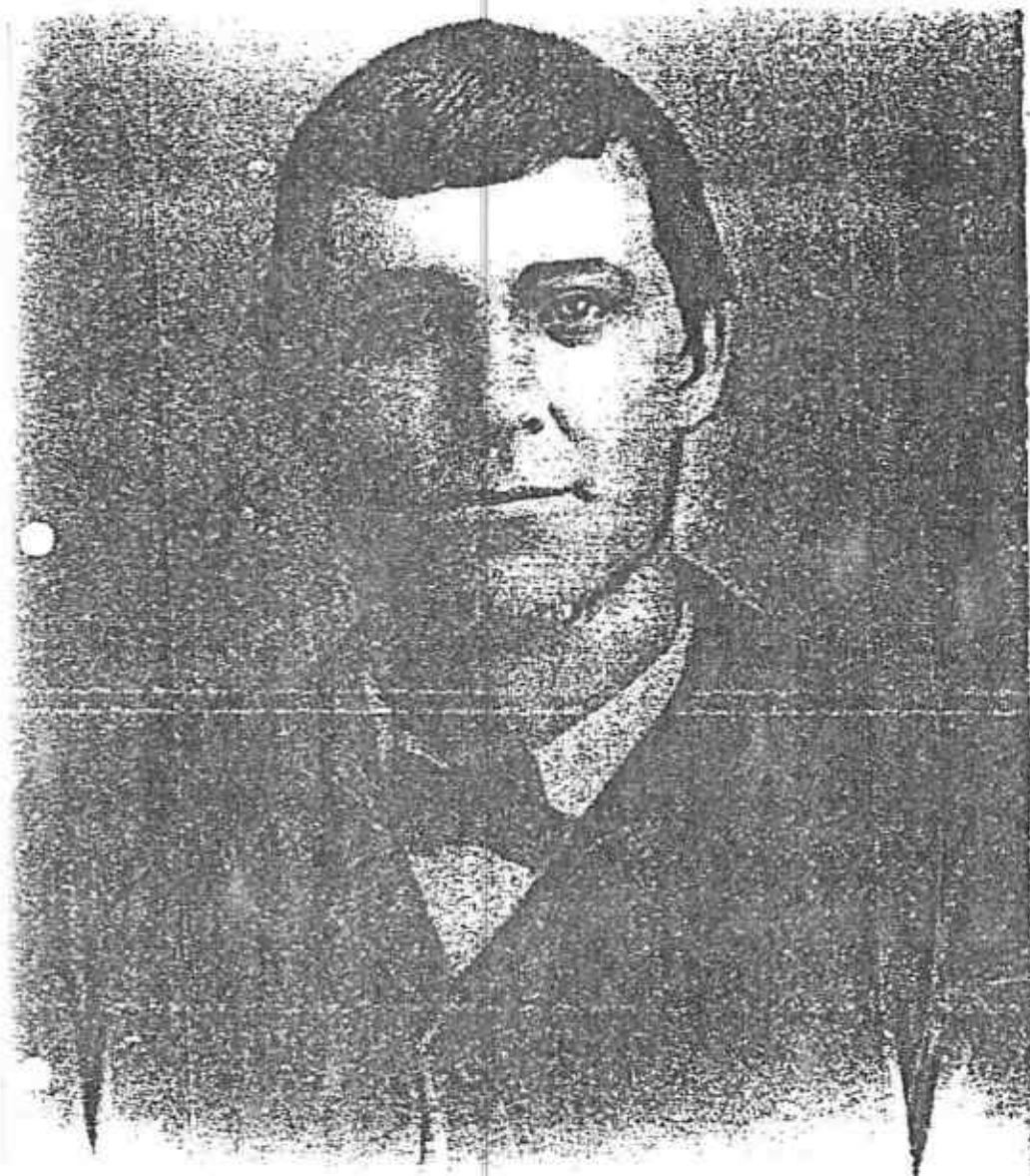

JOHN WILSON WEATHERLY

1910 CALIFORNIA SOUNDINDEX ENTRIES

These entries abstracted from the National Archives microfilm soundex roll for 1910, California.

LAST NAME	FIRST NAME	AGE	E.D./SHEET/VOL.	COUNTY	BIRTH
WEATHERLY	ALBERT E.	23	056/322/0273	LOS ANGELES	N.C.
WEATHERLY	ALICE E.	25	056/322/273	LOS ANGELES	S.C.
WETHERLEE	CATHERINE	60	096/0240/003	SAN FRAN.	IRELAND
WEATHERLY	CHAS. G.	35	089/121/097	SAN FRAN.	IND.
WEATHERLY	EDGAR	45	023/055/173	FRESNO	TENN.
WEATHERLY	EDWARD	32	026/012/240	HUMBOLDT	CALIF.
WITHERLY	EDWARD	22	106/051/185	SAN MATEO	CALIF.
WEATHERLEY	ELIZABETH	40	110/081/376	SANTA CLARA	SCOT.?
WITHERLY	FRANCES	48	011/0138/109	ALAMEDA	CALIF.
WITHERLY	FRANKLIN	78	013/157/091	ALAMEDA	MAINE
WEATHERLY	GEORGE	30	066/051/068	ORANGE	IOWA
WEATHERLY	GILBERT L.	NR	056/0322/273	LOS ANGELES	S.C.
WETHERLEAI	JESSE G.	69	026/007/309	HUMBOLDT	IND.
WEATHERLY	JOHN A.	47	062/099/002	MERCED	TENN.
WETHERLY	KATE C.	42	043/105/006	LOS ANGELES	IOWA
WEATHERLY	LOUIS G.	47	091/0180/183	SAN FRAN.	ENG.
WEATHERLEY	MABEL	17	110/081/376	SANTA CLARA	ENG.
WEATHERLY	MARY E.	62	096/230/215	SAN FRAN.	N.J.
WEATHERLY	SKIFFUGLAS T.	56	026/011/145	HUMBOLDT	CANADA
WEATHERLY	SOPHRONIA S.	60	029/026/282	KERN	MAINE
WITHERLY	THOMAS D.	44	013/157/088	ALAMEDA	CALIF.
WEATHERLY	THOMAS W.	22	096/229/408	SAN FRAN.	ARK.
WEATHERLY	W.W.	36	050/110/069	LOS ANGELES	N.Y.
WITHERLY	WALTER W.	?	103/134/228	SAN JOAQUIN	CALIF.
WETHERLY	WELL C.	?	043/105/006	LOS ANGELES	IOWA

1910 KENTUCKY SOUNDINDEX ENTRIES

These entries abstracted from the National Archives microfilm soundex roll for 1910, Kentucky.

LAST NAME	FIRST NAME	AGE	E.D./SHEET/VOL.	COUNTY
WEATHERLY	ARTHUR H.	27	050/178/058	JEFFERSON
WEATHERLY	ELISABETH M.	NR	037/090/335	HICKMAN
WEATHERLY	GROVER	7	049/0152/085	JEFFERSON
WEATHERLY	JOHN C.	36	043/010/070	JEFFERSON
WEATHERLY	JOHN R.	2	031/057/227	FULTON
WEATHERLY	LEWIS	26	031/062/566	FULTON
WEATHERLY	MARY E.	48	052/217/270	JEFFERSON
WEATHERLY	MILDRED	16	028/083/526	GRAVES
WEATHERLY	NELL	43	040/101/459	HOPKINS
WEATHERLY	NETTIE M.	37	031/057/227	FULTON
WEATHERLY	ROY A.	7	031/057/227	FULTON
WEATHERLY	SHERMAN	40	074/075/007	OLDHAM
WEATHERLY	THOMAS A.	29	051/201/156	JEFFERSON
WETHERLY	PERNEIE	79	038/098/136	HICKMAN

1910 LOUISIANA SOUNDEX ENTRIES

These entries abstracted from the National Archives microfilm soundex roll for 1910, Louisiana.

LAST NAME	FIRST NAME	AGE	E.D./SHEET NO.	COUNTY
WEATHERLY	HENRY	66	129/9	?
WEATHERLEY	ODEY	19	63/2	LASALLE
WEATHERLEY	WILLIE	24	63/2	LASALLE
WEATHERLY	EDMOND	29	49/4	FRANKLIN
WEATHERLY	WILLIAM	40	42 OR 12/28	CALCASIEU
WETHERLY	ANNIE E.	32	145/6	WEST CARROLL
WETHERLY	JAMES F.	6/12	145/6	WEST CARROLL
WETHERLY	ROBERT J.	45	145/6	WEST CARROLL

WEATHERLY VOLUNTEERS IN THE SPANISH-AMERICAN WAR

These abstracts were taken from the microfilm of the National Archives index of volunteer service records for the Spanish-American War.

LAST NAME	FIRST NAME	COMPANY	RANK
WEATHERLY	FREDERICK E.	CO L, 2 ALA INF	CORP/PRIV
WEATHERLY	JAMES W.	CO L, 3 TEX INF	PRIV/PRIV
WEATHERLY	THOMAS C.	CO D AND I, 2 S.C. INF	PRIV/PRIV
WEATHERLY	THOMAS J.	CO A, 2 N.C. INF	PRIV/PRIV

WEATHERLY VOLUNTEERS IN THE PHILIPPINE INSURRECTION

These abstracts were taken from the microfilm of the National Archives index of service records of volunteers in the Philippine Insurrection.

WEATHERLY
JAMES R.
CO A, 41 U.S. VOL INF
PRIV/SARG
SEE ALSO 16 INF

WEATHERLY
ROBERT A.
CO K, 38 U.S. VOL INF
PRIV/MUSICIAN

WEATHERLY
ROBERT D.
CO K, 38 U.S. VOL INF
PRIV/MUSICIAN
ORIG. FILED UNDER ROBERT A. WEATHERLY

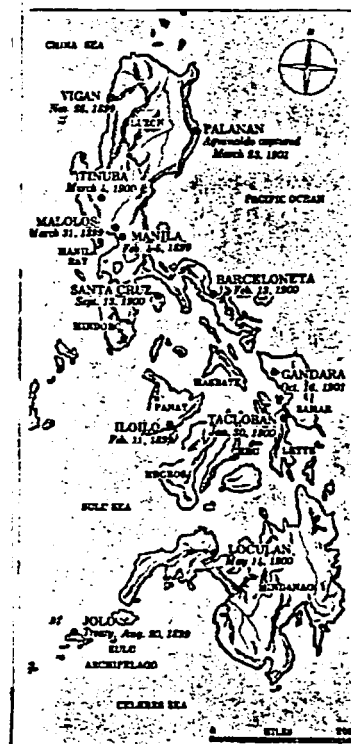

WEATHERLY SERVICE RECORDS IN THE WAR OF 1812

These abstracts were taken from the microfilm of the National Archives index of service records for the War of 1812.

WEATHERLEY

THOMAS

59 REG'T. (RIDDICK, JR'S) VIRGINIA MIL.
PRIV/PRIV

WEATHERLY

THOMAS

8 REG'T (MAGNIEN'S) VA. MILITIA
SAR/SAR

ORIG. FILED UNDER THOMAS WETHERLEY

WEATHERLY

JOB

3 REG'T. (ALSTON'S) S.C. MILITIA
SAR/SAR

WEATHERLY

THOMAS

59 REG'T (RIDDICK, JR'S.) VA. MIL.
PRIV/PRIV

ORIG. FILED UNDER THOMAS WEATHERLEY

WEATHERLY

JOHN

COL. CLAIBORNE'S REG'T. MISS. MILITIA
PRIV/PRIV

WEATHERLY

WILLIAM

1 REG'T (CRUTCHFIELD'S) VA. MILITIA
PRIV/PRIV

JOHN F. WEATHERLY continued from page 77

and two daughters; Effie L., born February 18, 1863, married James A. Whiteside, and they had two daughters and one son. The eighth of the children is John F. Weatherly, who was born August 29, 1865. The youngest, James William, born December 8, 1870, never married.

John F. Weatherly and wife had three children, two daughters and one son. The daughter Agnes, born August 13, 1896, is the wife of John B. Howe, of Panhandle, and their six children are: Ogden Byrum, born October 24, 1914, died June 11, 1919; J. Floyd, born January 19, 1916; Clarence Harvey, born March 9, 1919; Arthur Deahl, born September 5, 1920; Elbert Leonard, born July 24, 1922; and Evelyn, born June 22, 1925. The second daughter, Opal, born April 24, 1900, is the wife of Merwin Loren Purvines, of Panhandle, and they have a daughter, Norma, born October 29, 1924. The only son of Mr. Weatherly is Abner Deahl Weatherly, now a student in the high school at Panhandle.

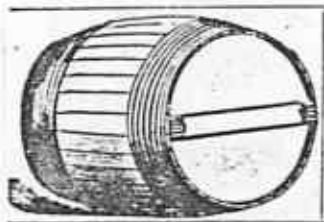

QUERIES

WEATHERLY
JOHNSTON

WARREN CANNON WEATHERLY mar.
AURELIA ELMINA JOHNSTON in
Bradley Co., Tenn., 30 Nov.

1848. Would appreciate any info. on her family. R. P. Weatherly, Rt. 2, Box 65, Asotin, Wash. 99402.

WEATHERLY
CALLARD

Need any info. on family of
CAPT. ROBERT WEATHERLY of
Newcastle-on-Tyne, whc, with
his wife, DOROTHY DODRIDGE WEATHERLY, of
the same place, settled in Detroit. Their
daughter, JANE OSWALD WEATHERLY, mar.
NATHANIEL HEARDING CALLARD, in Detroit in
1850, according to family lore. Donald
Callard, 1033 Pomona, Ann Arbor, MI.
48103.

JAMES MERIWETHER WEATHERLY

Clippings pertaining to James Meriwether Weatherly obtained from the Weatherly Family File, Alabama State Archives, Montgomery, Alabama.

Weatherly, James Meriwether, LL.B., lawyer, Birmingham. 1878, Montgomery; s. J. S. Weatherly, Montgomery, and Eliza George Gilmer Taliaferro; b. July 5, 1856; Mem., Constitu. Conv., 1901; m. Florence Milner, New Castle, Dec. 13, 1882.

JAMES MERIWETHER WEATHERLY, an honored member of the Birmingham bar, was born in Coweta county, Ga., July 5, 1856, by which it will be seen that Mr. Weatherly is quite a young man. His parents moved to Montgomery, Ala., when he was only a year old. He attended the primary schools at Montgomery, and later on the university of the south, at Sewanee, Tenn. After this, in 1871, he returned to Montgomery and taught in the private schools about four years, and then took up law at the university of Alabama, and was admitted to the bar in 1879, and located in Montgomery, for a while in the office of Clopton, Chambers & Herbert. Two years later he located in Birmingham, forming a partnership with H. A. Sharp, now judge of the first division of the city court in Birmingham. This partnership continued until 1885, until Mr. Sharp's accession to the bench. In December, 1885, Mr. Weatherly was appointed attorney for the Georgia Pacific railroad company, at Birmingham, and later for the Richmond & Danville, which absorbed the Georgia Pacific, which position he now holds. In 1889, Mr. Weatherly formed a law partnership with Walker Percy, Esq., which firm still continues. Mr. Weatherly was married in 1882, to Florence, daughter of state senator John T. Milner. Four children have blessed this union. He is a member of the Episcopal church, and is a democrat. He was a delegate to the congressional committee which nominated J. H. Bankhead. Mr. J. S. Weatherly, the father of J. M. Weatherly, was a native of South Carolina, and moved to Alabama in 1857. He was a reputable physician, and served with the rank of surgeon in the Confederate army. He practiced in Montgomery until he died, in 1891. His wife belongs to the distinguished Taliaferro family. Mr. and Mrs. Weatherly were the parents of six children: Dr. Charles T., of Lowndes county, Ala.; James M., F.G., of Montgomery, Ala.; Thaddeus, of New Mexico; William E., of Haynesville, Ala., and George Grattin, of Montgomery, Ala.

WEATHERLY, JAMES MERIWETHER, city commr.; b. nr. Palmetto, in Coweta Co., Ga., July 5, 1856; s. Job Sobieski and Eliza Gilmer (Taliaferro) W.; student 6 mos. U. of South, Sewanee, Tenn., 1871; LL.B., U. of Ala., 1879; m. Florence Milner, of Birmingham, Ala., Dec. 13, 1882. Teacher pub. schs., Montgomery, Ala., 1876-9; practiced law at Birmingham, 1879-1911; was atty, Southern Ry., Southern Bell Telephone & Telegraph Co., Birmingham Terminal Co., Md. Casualty Co., etc.; one of 3 commrs. City of Birmingham, by appmt. of Gov. O'Neal. since Apr. 10, 1911, being the 1st commr. under commn. form of govt. in Ala.; term of 3 yrs.; devotes time exclusively to city business; Democrat, Episcopalian, Mem. Am. Bar Assn., Ala. State Bar Assn. Clubs: Southern, Country, Address: Birmingham, Ala.

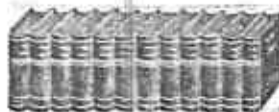

COUNTY CALIFORNIA
HISTORICAL SOCIETY

THE WEATHERLY FAMILY

BY

R. P. WEATHERLY

ROUTE 2, BOX 65, ASOTIN, WASHINGTON 99402

NOTE: Mr. R. P. Weatherly writes, "I am actively engaged in farming; doing research of this local area (southeast Washington), and writing of it; and trying to do some family research. . . . My great-grandfather, Warren Cannon Weatherly, his wife, Aurelia Elmina Johnston, and their family crossed the plains via covered wagon in 1864, settling near Portland, Oregon. In 1878, grandfather James Hueston Weatherly and his older brother, William F. Weatherly, moved to this area of Washington Territory to settle. In these moves, they lost all contact with the family and devoted their efforts to their new homesteads and keeping alive. As a result, when I started research of the family, I had no local help, and I had waited until James H. and William had long been gone. I have gathered a little though after much letter writing, and am enclosing a copy of what I wrote for a local book in 1980, and also a copy of a write up of grandfather James Hueston Weatherly that was in the History of Washington State, 1894."

The Weatherly family claims descent from one Edward Weatherly, who is said to have come from England in the 18th century and landed in Baltimore. After spending some time in Maryland, Edward moved to Guilford County, North Carolina, where he died. He left a number of children, among whom were four sons: William, John, Edward, and Mark.

The Revolutionary Army accounts of North Carolina show that Jesse, Isaac, and Edward Weatherly served as soldiers from that state during the American Revolution.

William Weatherly was born about the year 1793 in Guilford County, North Carolina, and died April 5, 1865 in Bradley County, Tennessee. He married Nancy Walker, a native of Rockingham County, North Carolina, and after several years removed with his family to Tennessee. Nancy Walker Weatherly died December 5, 1837 in Henry County, Tennessee, and the widowed husband removed again, and in the same year located in Bradley County. They were the parents of eleven children, among whom were:

William Weatherly, who married Rachel McAlister of McMinn County, Tennessee, July 13, 1839;

Robert T. Weatherly;

Woodson Weatherly, married Elizabeth Hanks of McMinn County, March 4, 1841;

Wilson Hardin Weatherly, born July 10, 1815 in Guilford County, North Carolina, died March 22, 1903 at Flint Springs, Bradley County, Tennessee. He was married 3 times, and had 18 children. He taught school at Piney, and later moved to Flint Springs where he ran a general store, a mill, cotton gin, and wool carding mill;

Washington Weatherly, married to Emily J. Brannock of McMinn County, Tennessee, November 23, 1841;

Warren Cannon Weatherly was born September 21, 1820 in Guilford County, Tennessee;

Yancey Weatherly;

WASHINGTON WEATHERLYS continued

Bocenia Weatherly, married Pleas Lawson of Cleveland, Tennessee.

Warren Cannon Weatherly and Aurelia Elmina Johnston were married in Bradley County, Tennessee November 30, 1848. The census records of October, 1850 show Warren C. Weatherly, a farmer, his wife Aurelia, and son, Robertson T. (born Jan. 7, 1850) residing there.

Also born to Warren and Aurelia Weatherly in Tennessee were:

William F., April 4, 1852;
Nancy J., February 24, 1855.

The family moved to near Fort Smith, Arkansas in 1856. The following children were born there:

Sarah A., February 29, 1858;
James Hueston, August 23, 1860;
John L., September 23, 1863.

On the 6th of April, 1864, they left Fort Smith by ox team for the Oregon country over the Oregon Trail. This overland journey was fraught with many difficulties, including two skirmishes with Indians. In later years, Uncle Will (William F.) spent many hours relating stories of crossing the plains to the children of Gale and Betty Weatherly, with whom he lived his last years.

Daughter, Nancy J., died the 17th of June, 1864 on the plains journey, aged 9 years, 2 months, 23 days. She was buried alongside the Oregon Trail on the South Platte River near Fort Cottonwood.

Upon their arrival in Oregon, the family settled on a farm about ten miles from Portland, in Pleasant Valley, on the line between Clackamas and Multnomah counties. Three more children were born there:

Martha A. (Mattie), April 8, 1866;
George W., June 28, 1868;
Ardella E. (Della), July 28, 1871.

George W. became a prominent business man and civic leader in Portland. He erected the twelve story Weatherly Building and adjacent Oriental Theater in East Portland in 1928. He died August 12, 1948 in Portland and is buried at the Rose City Cemetery in Portland.

Warren Cannon Weatherly died November 13, 1898 in Portland, and Aurelia, his wife, died after 1907, in Portland. Both are buried in the Pioneer Cemetery in Damascus, Oregon.

Having heard of sawmills in the Garfield County area of what is now eastern Washington state, William F. Weatherly and a friend came to the Peola country in 1878. They worked for the Hemly saw mill on what is now called the Rubenser Place, and for the mill that was at the old McGilvera Place.

Noting the possibilities of agriculture in the Peola country,

WASHINGTON WEATHERLYS continued

William F. sent word to brother Hueston to join him. Hueston had been working on fishing boats out of Portland. In 1880, Hueston joined him. William took out a 160 acre homestead, Hueston a pre-emption, and in addition, they bought another 160 acres. They were located in the Pow Wah Kee area, 2-1/2 miles northeast of the Peola post office, and 18 miles from Pomeroy. They planted an orchard of over 70 trees, comprising a choice variety of fruits.

On December 12, 1886, James Hueston and Georgianna Corum were married at the home of her parents, William H. and Christianna Corum, in Ping Gulch, in North Garfield County.

Three children were born to Hueston and Georgianna at their home in the Pow Wah Kee, later to be known as the "Lower Place":

Hueston Glen, November 26, 1889;
William Guy, January 20, 1891;
George Gale, May 3, 1893.

In 1896, they bought the 160 acre "Upper Place", about three miles south of the home place, on the breaks of Charley Fork. The following children were born there:

Henrietta Olive, February 20, 1897;
Warren Corum, April 5, 1899;
Hazel Christianna, February 2, 1901;
Edward Henry, October 20, 1902, died August 19, 1904 and buried at Peola Cemetery;
Archie Lee, December 9, 1904.

At the "Upper Place", they bought the original 160 ares from a Mr. Brown, who had been homesteading it, and they proved up on the homestead. They added the 80 acre Messinger Place, and the 160 acre Hall Place. They prospered with their some 960 acres of deeded land, and almost unlimited grazing rights on the adjoining Wenaha (later Umatilla) National Forest.

In 1912, son Glen homesteaded 160 acres; Guy in 1915, 160 acres; and in 1915, Gale, 240 acres, all in the Charley Fork Drainage, and adjoining the Upper Place.

Originally, school was held in a back room of the Weatherly Upper Place house until the Weatherly School was built on their land in 1898-1899. The Weatherly children, with the exception of Archie, got all of their schooling there.

In 1921, the Weatherlys disposed of their land holdings in Peola and went to various trades and locations:

William F. lived in retirement with his nephew, Gale and family, until his death at age 84 in January, 1937. He was buried at Vineland Cemetery in Clarkston.

Hueston and Georgianna lived in retirement on Clarkston Heights until their deaths within 55 hours of each other in March,

WASHINGTON WEATHERLYS continued

1943. They were buried in double rites at the Vineland Cemetery in Clarkston.

Glen followed orchard work on Clarkston Heights until his retirement. He was married later in life to Mae Paul. They lived in Spokane for several years, then returned to Clarkston where he died in the summer of 1971 and was buried in Vineland Cemetery. Mae died in September, 1974 and was buried at Kaniah, Idaho.

Guy followed mechanical work in Wenatchee, Colfax, Tekoa and finally settled in Clarkston. He never married. He died October 18, 1964 and was buried at Vineland Cemetery.

Olive and husband, Charlie Watt, went to Frewater from Peola, then settled on Clarkston Heights, where he followed orchard work. They had two sons: Hueston, who with his wife, Mila, and six children, live on a farm near Deary, Idaho (their older children have scattered around the country now); James Alan, his wife, Mila, and three children, live in Hermiston, Oregon. Olive and Charley were divorced in 1942; and in 1945, she and Roy Hill were married in Portland, Oregon. They live in retirement in Deary, Idaho. Charlie Watt died on February 17, 1971 and was buried in Hermiston, Oregon.

Warren Corum Weatherly (Wren, or Ferg, as he was sometimes known), followed farming, orchard work, and railroad work, settling permanently in Tekoa, Washington. He died in Spokane in December, 1963 and was buried in the Goldenrod Cemetery in Tekoa. Wren and Claudia Candler were married July 2, 1932, in Asotin, Washington. They had four children:

Warren Candler was stillborn May 16, 1933;
Donna Jean born July 27, 1934;
James Harrison born September 13, 1936;
Richard Lee born June 4, 1944,

and now have eight grandchildren.

Claudia Weatherly and Ralph Gerber were married October 7, 1966 in Tekoa, where they now live in retirement.

Hazel Christianna and Harry Steiner were married May 31, 1924 in Asotin. He followed mechanical work and was a car salesman. They lived in and near Clarkston most of their married life, where he died July 8, 1963 and was buried at Vineland Cemetery. He had 5 children when they were married, have 11 grandchildren, and a number of great-grandchildren. Hazel now lives in Clarkston in retirement.

Archie and Alberta Gropp were married February 27, 1932 in Walla Walla. They lived in Walla Walla a short time, then returned to the Lewiston Clarkston area where he was engaged in the tire and retread business until his retirement. He worked at the Clarkston High School a few years before retiring, and still works there on a part-time basis. They had 3 children:

David Lee born September 21, 1934;
Carol Rae born August 11, 1936, died October 22, 1936;

Marsha Gail born September 12, 1938.

There are 7 grandchildren and one great-grandchild.

Gale and Dora Elizabeth Pruner were married July 20, 1916 in Moscow, Idaho. He farmed near Clarkston Heights for a short time, returning to Peola in 1933 when he acquired the old Johnson Place, and later the old Weatherly Upper Place, including the Guy, Glen, and Gale homesteads in the Charley Fork area. After sons Bob and Bill returned from duty in the military, they formed a family farm corporation, "Gale Weatherly & Sons." They acquired the old Arch Watkins Place on Asotin Creek, where Bob and family live, and where cattle are wintered and the calving done. Bill and family live on the old Johnson Place at Peola. They acquired about 3000 more acres from the old Al Dick Place at Peola and are engaged in a wheat and cattle operation. Gale and Betty had three children:

William Hueston, born December 21, 1918;
Georgia Elizabeth, born February 28, 1921;
Robert Pruner, born February 28, 1921,

5 grandchildren, and 8 great-grandchildren.

Gale died in June, 1977, and is buried in Vineland Cemetery in Clarkston. His wife died May 19, 1982 and is buried beside her beloved Gale in Clarkston.

JAMES H. WEATHERLY

From An Illustrated History of the State of Washington, by Harvey K. Hines, Chicago, 1894.

James H. Weatherly, who is engaged in agricultural pursuits in Garfield county, Washington, dates his birth in Sebastian county, Arkansas, near Fort Smith, August 23, 1860. His parents, Warren Cannon and Amelia Elmina (Johnston) Weatherly, natives of east Tennessee and North Carolina respectively, were married in Tennessee, and removed to Arkansas in 1856. At the time James II was four years old they crossed the plains to Oregon, making the journey by ox team, leaving Fort Smith on the 6th of April, and arriving at Portland on the 6th of October. This overland journey was fraught with many difficulties, the emigrants having two skirmishes with the Indians. Upon their arrival in Oregon, the Weatherly family located about ten miles from Portland, on the line between Clackamas and Multnomah counties. The parents now reside in East Portland.

James H. Weatherly left Oregon in 1880, and came to what is now Garfield county, Washington, where he at once pre-empted the 160 acres of land upon which he now resides, two and a half miles northeast of Peola, and about eighteen miles from Pomeroy. He and his brother conduct farming operations on the land owned by both, and on his own ranch there are about eighty acres under cultivation. He has a fine orchard of about sixty or seventy trees, all in bearing, and comprising a choice variety of the fruits raised in this vicinity.

Mr. Weatherly was married December 12, 1886, to Miss Georgianna Corum, a native of Oregon, born in Wasco county, daughter of William H. and Christian (Griswold) Corum. They have three children, Glenn, William Guy and Gale.

In politics, Mr. Weatherly is a Democrat. He is a member of the Farmers' Alliance and Industrial Union, belonging to Peola local organization. He is an enterprising, progressive citizen, and during all the years he has resided in this vicinity he has been identified with its best interests.

THE END

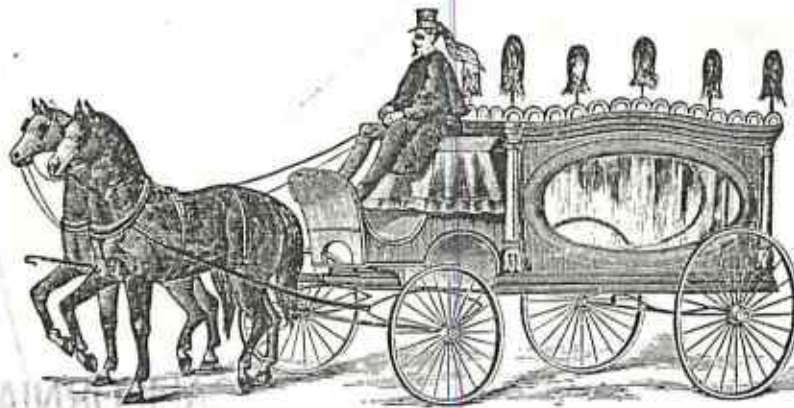

OBITUARY

THE NEW YORK TIMES

DECEMBER 2, 1942, Page 25

ROBERT H. WEATHERLY PRESIDENT OF LOCOMOTIVE VALVE GEAR CONCERN FOR 30 YEARS

Robert Homer Weatherly of 270 Park Avenue, since 1912 president of the Pilliod Company, 30 Church Street, manufacturers of valve gears for locomotives, died yesterday afternoon in the New York Hospital at the age of 68.

Born in Charleston, Mo., he was graduated from Washington University in St. Louis and for many years made his home in that city. From 1925 until a month ago he resided at 265 Lyncroft Road, New Rochelle, N.Y. Mr. Weatherly belonged to the Railroad Club, Wykagyl Country Club and Westchester Hills Country Club.

He leaves a widow, Eugenia (nee Cahoon); a daughter, Mrs. Valentine P. Hattemer; a son, Thomas L. Weatherly, and two grandchildren, Valentine P. Jr., and Robert Hattemer. Services at the Funeral Church, Madison Ave. and 81st St. on Fri., Dec. 4, at 2 p.m.

Weatherly

OCCGS REFERENCE

THE WEATHERLYS OF GUILFORD COUNTY, NORTH CAROLINA

W. G. Swaim

(Continued From Vol. 1, No. 1)

This account was taken from the microfilm collection of the LDS Genealogical Library in Salt Lake City, Utah. It was received by the Library in February, 1979.

Levi Weatherly, William's known son, was born ca 1765-70. He married first Sarah Coe (daughter of John and Sarah Coe), bond date 9 Aug 1793. In July 1796, he first bought land. Sometime later he purchased a state grant which he assigned to Joseph Weatherly. Sarah died after one or more children were born and Levi married a Cella Ozmond, bond date 27 Nov 1799. In July of that year he sold his land on the South Buffalo, apparently to follow his father to the Reedy Fork area. He later appears transferring land in Rockingham County, probably as William's executor. He is listed in the 1800 census for Rockingham County. A Levi is listed for some years in the Wilson County, TN. census and is believed to be this man. The last entry is in 1840, age 70-80. At the same time, other younger Weatherlys are listed in this area.

Joseph Weatherly first appeared in 1799, when he recorded the 18 acre grant assigned to him by Levi. In 1800, he married Mary Fulton (daughter of Samuel and Jane Fulton). In 1803, Joseph purchased land from Samuel Fulton, selling it in 1805. In or before 1811, he moved to White County, TN. On 13 November 1814, Joseph was drafted from the militia for wartime service and was killed in a skirmish near New Orleans on 28 December 1814. Mary settled his estate in 1816 and returned to North Carolina. On 10 May 1820, Samuel Fulton transferred land "where I now live" to his daughter Mary Weatherly and her children. In 1852 and 1853, Mary was in McMinn County, TN., where she made application for a widow's pension and for land grants. There are conflicting dates in these papers, probably due to lapse of time and poor health. She shows her age as both 70 and 77 and lists the following children:

Thomas b. 16 Jul 1800 (1801?)
Cynthia b. 20 Jun 1805
Polly b. 4 Oct 1808
Patsy b. 25 Oct 1812

Joab b. 25 Dec 1803
Samuel b. 1 Jan 1807
Judy b. 5 Feb 1811



Jeremiah Weatherly first appears in a marriage bond dated 12 August 1786 with Margaret Alexander. His sole known land purchase is dated 1805, however an 1802 sale by Peter Fields places him on the tract in 1802. Also, his bondsman for marriage was David Kerr, a resident of the same area. Jeremiah sold his land in December 1812. He is not identifiable in the 1790-1810 Guilford census; however a "J" Weatherly does appear in his neighborhood in 1810. "J" is shown as having 1 male over 45, 1 male 16-26, 1 male under 10, 1 female 26-45, 1 female 16-26, 3 females 10-16, 2 females under 10. The 1820 census for Bedford County, TN. shows a Jeremiah Weatherly over 45 and a John Wetherly 26-45, both with families. Bedford County land records are incomplete and show only one transaction by an Abner Weatherly in 1836. Abner appears in the 1830 census for Bedford and in the 1840 and 1850 censuses for Marshall County (formed in part from Bedford). Abner was born ca 1808 in North Carolina. The 1850 Marshall census also shows a Joseph Weatherly born ca 1820 in Tennessee. Marshall land records show nothing pertinent.

Circumstances suggest that Jeremiah and Margaret were the parents of Mary "Polly" Weatherly, b. ca 1790 d. ca 1855, Prairie County, AR., married ca 1809 William Jeremiah Swaim b. ca 1782 d. Nov 1851, Prairie County (son of William Swaim and Charity Vickrey). Mary had 13 children who left descendants in Illinois, Tennessee, Arkansas, and Texas.

NOTE: Mrs. O. H. Herrington, Jr., 600 Dennis Drive, De Soto, TX. 75115 has extensive records on descendants of Mary Weatherly Swaim.

Continued Next Page
ORANGE COUNTY CALIFORNIA
25 GENEALOGICAL SOCIETY

Guilford County Weatherlys Continued

Having described the younger Weatherlys grouped around William, we return to the older generation. Isaac Weatherly followed William in order of land purchase. Isaac presents a special problem. Two separate Isaacs have been identified in the Guilford area. One appeared while Isaac of Caroline County was still in Maryland. This earlier Isaac served throughout the Revolution as a private. In 1783, he received a payment in cash. In 1785, his heirs received a land grant for 640 acres in Davidson County, TN. The original grant lacks any endorsement of transfer and was taken up by George Augustus Suggs, a land speculator. There is an oral tradition among Isaiah Weatherly's descendants (see later discussion of Isaiah) that this first Isaac was Isaiah's father. Nothing has been found to prove or refute this. The sole land record in Guilford for the second Isaac was a purchase on 13 Sep 1783, near William Weatherly. In 1787, Isaac and his wife, Rody, sold this land, in part to Isaiah Weatherly.

Isaiah Weatherly, b. ca 1750, was in Guilford County in September, 1786, according to a Caroline County land transfer. A 1787 Caroline transfer places him in Rockingham County (perhaps near Edward Weatherly). Over a period of several months (May-October 1787) Isaiah sold off his Caroline County holdings and began to buy land in central Guilford, continuing until shortly before his death in 1817. His Maryland transactions began in 1775 with the purchase of a small grant. In 1780, he bought William's "Weatherlys Venture." The 1783 Caroline County Tax Assessment shows his household as 3 males, 5 females, 1 slave child. His wife in 1787 was a Mary. At the time of his death, his wife was a Nancy, who later married the Rev. Christopher Vickrey. Isaiah left many records in Guilford County. Also, his son, William M., died without issue, resulting in extended probate records, identifying the children of William's sisters. From all sources the following children of Isaiah appear:

Rebecca m. (1) _____ Bland (2) _____ Jester
Margaret "Peggy" m. _____ Bland
Nancy m. _____ Trotter
Isaiah m. (1) _____ (Probably) Martha Prichard (2) Jane McGibbony. Isaiah left no issue; Jane survived him. He appears in the 1812 Militia list, Capt. William Doak's 4th Cavalry Company
Mary "Polly" m. (1) _____ Tucker (2) Benjamin Fields
Lena/Lula/Louisa m. _____ Dillon
Elizabeth "Betsy" m. Nathan Moore
Rachel m. _____ Lovett (possibly Aaron)
Isaac b. 4 Mar 1791, d. 20 Mar 1858, m. Hulda Coe b. 26 Mar 1786 d. 6 Oct 1853 (daughter of John and Sarah Coe). Isaac served in the 4th Cavalry Company with Isaiah. See above.
Henry b. 22 Feb 1792, m. Delitha King (daughter of Henry King), b. ca 1803, Rockingham County, bond date 30 Aug 1821. He appears in the 1812 muster.
Abner b. ca 1802, m. Judith King (daughter of Henry King), Rockingham County, bond date 1 Jul 1827. Abner and Henry removed to McNairy County, TN. There are land records in Rockingham County for these two, not reviewed.
William M. b. ca 1800, possibly married, died without issue
Ann/Annie/Any m. (1) _____ Jones (2) James Millis

The probate of William M. Weatherly's estate was extended over a long period and contains the names of many relatives. An interested reader should examine the files.

NOTE: Miss Sophie Tilden, 607 W. Main Street, Jamestown, NC 27282 has extensive records on the Isaiah Weatherly and John Coe families.

TO BE CONTINUED IN NEXT ISSUE.

The following biography is excerpted from Richard Welford's Men of Mark 'Twixt Tyme and Tweed, published in three volumes in 1895, in London.

FREDERICK AUGUSTUS WEATHERLEY,
A GALLANT SOLDIER

Frederick Augustus Weatherley, son of Ilderton Weatherley, shipowner, Newcastle, grandson of John Weatherley, of Willington House, Northumberland, and nephew of Captain J. Dent Weatherley, was born in Northumberland Street, Newcastle, in 1830. Trained like his uncle for a military career, he was appointed, at an early age, to a distinguished regiment of Austrian dragoons. He received his English commission in the 4th Light Dragoons (now Hussars), and with this regiment he was present in the Crimea at the celebrated charge of the Light Brigade, as one of the noble six hundred under Lord Cardigan; he was also at the battle of Tchernaya, and took part in the field operations of the applied brigade of Light Cavalry, under General D'Allonville, at Eupatoria, and indeed was a combatant in all the subsequent operations in the Crimea, up to the conclusion of peace.

On the return to England, in 1856, he exchanged into the Carabineers, as lieutenant, and served with much distinction throughout the Indian Mutiny. He was present at the operations in Rohilcund; the affair of Kukrowlie, and the capture of Bareilly; the relief of Shajehanpore, and the two subsequent attacks; the affairs of Mohundee and Shahabad; the operations in Oude, and the action of Buxarghat, in the Trans-Gogra; the actions of Musjedia, Churdal, and Bankee. For these services he received the Crimean medal and clasp, the Turkish, and the Indian medal. In January, 1862, he again exchanged regiments, transferring his services this time into the 6th Inniskilling Dragoons, as Captain. He was subsequently appointed Colonel Commandant of the 1st Sussex Administrative Battalion of Artillery Volunteers, which appointment he resigned in 1877, having on the declaration of war between France and Germany offered his services to the Emperor William.

Possessing considerable property in the Diamond Fields and in the Transvaal, Colonel Weatherley found it desirable for his own interest that he should personally superintend his estates, and with that view he resided for some years at Pretoria, where he became an intimate friend of the Governor, the late Sir Bartle Frere, whom he had known in India.

Utterly opposed to the policy of annexation, Colonel Weatherley, nevertheless, rendered loyal help to General Sir Arthur Cunynghame when the British flag was hoisted, and in a great measure prevented the outbreak of disturbance on the proclamation of Her Majesty's Government there. His services were considered worthy of public and special commendation by the Commander-in-Chief.

Colonel Weatherley's latest act was the raising, at his own expense, a troop of about one hundred horsemen to assist Colonel (now General) Sir Evelyn Wood, V.C. This troop at the terrible battle on the Inklobane Mountain, March 28th, 1879, was surrounded by thousands of Zulus, and almost annihilated. A correspondent of one of the daily papers at the time wrote of him: --

"All will recognise their fine old comrade, when he is described as surrounded by hundreds of Zulus, fighting desperately to the last, with one arm round his brave and wounded young son, a sub-lieutenant in his troop, whom he vainly endeavoured to protect from the fate which was from the first inevitable. It was truly a gallant death; but none the less to be deplored by those who knew and loved him."

In James Grant's "British Battles on Land and Sea" Major Ashe describes the closing scene of the Colonel's life in the following graphic narrative: -- "Nothing could be more sad than Weatherley's death. At the fatal hour when all save honour seemed lost, he placed his beloved boy upon his best horse, and, kissing him on the forehead, commended him to another Father's care, and implored him to overtake the nearest column of the British horse, which seemed at that time to be cutting its way out. The boy clung to

his father, and begged to be allowed to stay by his side, and share his life or death. The contrast was characteristic - the man, a bearded, bronzed, and hardy sabreur, with a father's tears upon his cheek, while the blue-eyed and fair-haired lad, with much of the beauty of a girl in his appearance, was calmly and with a smile of delight loading his father's favourite carbine. When the two noble hearts were last seen, the father, wounded to death with cruel assegais, was clasping his boy's hand with his left, while the right cut down the brawny savages who came to despoil him of his charge." A double-page engraving of this terrible scene is given in The Pictorial World for May 24th, 1879, and about the same time young Weatherley's determination to die with his father formed the subject of a poem entitled "A Child Hero," which went the rounds of the metropolitan and provincial press.

Colonel Weatherley is described by one who knew him as a warm and chivalrous friend, a gentleman in the truest sense of the word, and the beau-ideal of a cavalry officer. By his marriage to the daughter and heiress of the late Colonel Mountjoy Martin, of the 2nd Life Guards, who survived him, he left a son, Major Cecil Poulet Mountjoy Weatherley, Adjutant of the Staffordshire (36th) Regiment, and a daughter, Mrs. Hargreaves, the wife of Major Hargreaves, late of the 5th Northumberland Fusiliers.

The senior representative of the Weatherley family is the Rev. Charles Thomas Weatherley, of King's College, London, now resident in Canada, who married, in 1862, Alice Letitia Chandos, eldest daughter of the late Sir Peter Van-Notten-Pole, Bart., of Todenham House, Gloucestershire, and has issue.



COLONEL WEATHERLEY.

QUERIES

WEATHERLY
NEELEY
ERVIN
ARNOLD
PACKWOOD

Need info. regarding WILLIAM "ROLLY" WEATHERLY, b. 6 Nov. 1893, Indian Territory, OK. Last family communication with him in 1938 to his mother, NANCY ERVIN WEATHERLY, in Great Bend, KS. His daughter, Ina LOUISE NEELEY, lived in Cassville, MO. He managed a Safeway store in Ponca City, OK. He married three (?) times: (1) ZETTA ELIZABETH ARNOLD (2) REMA WILSON PACKWOOD (3) PAULINE ? . Sydney Neeley, 5513 La Wanda Drive, Klamath Falls, ORE. 97601.

WEATHERLY

Need parents of JOHN WEATHERLY, grocer in Louisville, KY, b. in VA. IN 1806. Wife, MARY A. Children: JOHN, MARY ELIZABETH, ADELINE, THOMAS D. Are parents WILLIAM and FRANCES WEATHERLY? Ginger Allee, P. O. Box 347, Friendswood, TX. 77546.

WEATHERLY

Need info. regarding WILLIAM F. and LUCY WEATHERLY from Hickman County, KY. WILLIAM died there prior to June, 1845, when his estate was appraised and sold. LUCY is in 1850 Hickman County census with two children, but afterward, no record found. Where did she go? Karen L. Daniel, 12402 Pantano, Houston, TX. 77065.

1910 ALABAMA SOUNDEX ENTRIES FOR WEATHERLYS

These entries abstracted from the National Archives microfilm soundex roll for 1910, Alabama.

<u>NAME</u>	<u>AGE</u>	<u>COLOR</u>	<u>BIRTH</u>	<u>E.D./SHEET/VOL.</u>	<u>COUNTY</u>
WEATHERLEY ANDREW	51	B		121/17/87	MONTGOMERY
WEATHERLEY ANDREW	48	B		131/14/36	JEFFERSON
WEATHERLY AUTRY	5/12	W		18/21/23	COLBERT
WEATHERLY BAXTER	70	B		105/15/79	MARSHALL
WEATHERLY BEN	35	W		35/3/19	CLARKE
WEATHERLY BENJ. F.	52	W	S.C.	150/9/112	WILCOX
WEATHERLY BERRY	50	B		2/12/23	COLBERT
WEATHERLY BERRY	14	B		108/4/86	MONTGOMERY
WETHERLY CARL H.	36	W	N.C.	31/16/50	JACKSON
WEATHERLY CLAYTON	29	B		140/7/111	WASHINGTON
WEATHERLY ELLA	21	B		32/8/19	CLARKE
WEATHERLY HORACE	46	B		51/6/77	MARENGO
WEATHERLY HYSOM	64	B	N.C.	123/6/87	MONTGOMERY
WEATHERLY HYSON	67	B	N.C.	121/4/87	MONTGOMERY
WEATHERLY ISAC	47	B		139/7/96	PIKE
WEATHERLY JAMES	40	B		127/9/74	MADISON
WEATHERLY JAMES C.	57	W		83/13/18	MARION
WEATHERLY JESSIE E.	24	W		83/13/18	MARION
WEATHERLY JIM	38	B		32/14/19	CLARKE
WEATHERLY JIM	20	B		35/14/19	CLARKE
WEATHERLY JOE	19	B		32/14/19	CLARKE
WEATHERLY JOHN	17	W		56/8/77	MARENGO
WEATHERLY JOHN	60	B		32/14/19	CLARKE
WEATHERLY JOHN	46	B		35/14/19	CLARKE
WEATHERLY JOHN	20	B		109/7/86	MONTGOMERY
WEATHERLY JOHN W.	50	W	GA.	53/39/27	COVINGTON
WEATHERLY JOSEPH	16	B		108/3/86	MONTGOMERY
WEATHERLY JOSEPH F.	32	W	GA.	45/10/51	JACKSON
WEATHERLY LEE	23	W		18/21/23	COLBERT
WEATHERLY LOUISE	60	W	GA.	33/14/14	CHAMBERS
WEATHERLY MARY	44	MU		126/1/74	MADISON
WEATHERLY MAZELINA	17	B		44/9/51	JACKSON
WEATHERLY MILLIE	42	MU		118/11/74	MADISON
WEATHERLY NELSON	60	B		32/16/19	CLARKE
WEATHERLY OBIE L.	23	W	GA.	53/12/27	COVINGTON
WETHERLY PLEASIE	12	B		114/1/87	MONTGOMERY
WEATHERLY PORTER	16	W		150/6/112	WILCOX
WEATHERLY ROBERT	11	B		108/4/86	MONTGOMERY
WETHERLY SALLIE	36	B		110/16/86	MONTGOMERY
WEATHERLY SARA	55	W		122/10/24	MADISON
WEATHERLY TOM	50	B		152/8/112	WILCOX
WEATHERLY WILLIAM	27	MU		153/5/112	WILCOX
WEATHERLY WILLIAM D.	30	W		84/7/78	MARION
WEATHERLY WILLIAM H.	46	W		20/9/12	CALHOUN
WEATHERLY WILLIAM W.	42	W	TENN.	99/1/37	GENEVA
WEATHERLY WM. M.	NR	W		150/14/112	WILCOX

WILLIAM H. WEATHERLY, CHAIRMAN OF THE BOARD
FIRST NATIONAL BANK OF ANNISTON, ANNISTON, ALABAMA

This manuscript from the Citizens Historical Association, Indianapolis, dated Feb. 19, 1938, and obtained from the Weatherly Family File at the Alabama State Archives, Montgomery, Alabama.

William H(enry) Weatherly*, s. of John James and Margaret (Smythe) Weatherly; b. at Munford, Ala., Apr. 22, 1864.

John James Weatherly, s. of Martin and Martha (Ball) Weatherly, was b. in Talladega Co., Ala., in 1833. He was a merchant, and owned farms in Talladega County. He d. in 1899. His wife, Margaret (Smythe) Weatherly, who was b. in Belfast, Ireland, d. in 1889. She was the dau. of James Smythe.

Martin Weatherly, father of John James, was b. in Alexandria, Va. His father, James Weatherly, was of English descent. Martin Weatherly, who moved to Ala. in pioneer days, was a planter. His wife, Martha (Ball) Weatherly, was b. in Va.

William H. Weatherly, attended high sch., and later Moores Business Coll., in Atlanta, Ga. He was employed as a clerk by the wholesale grocery firm of Simpson & Ledbetter, in Rome, Ga., 1882-86, after which he engaged in the tobacco bus., under the firm name, Crook & Weatherly, in Winston-Salem, N.C., 1 yr. In 1887, he organized the Anniston (Ala.) Mercantile Co., a wholesale grocery, of which he served as general mgr. until he sold the bus. in 1899. In the latter year he organized the Bell & Weatherly Co., a wholesale grocery, of which he served as mgr. until 1907. He then purchased the interest of his partner, Capt. A. W. Bell, following which he operated the firm until 1914, at which time he sold the bus. In 1910, Mr. Weatherly purchased the Talladega Grocery Co., of which he served as pres. and owner until he sold the firm in 1922. He was pres. of the First Nat'l Bank of Anniston, from 1914 to 1929, since which time he has been chmn. of the board. He is a dir. of the Ala. Power Co., the M. & H. Valve & Fittings Co., and the Birmingham Fire Insurance Co. Mr. Weatherly is a mem. of the following: Blue Lodge, A. F. and A. M., Commandery (K.T.), and Shrine; Anniston Country Club; Bankers Club of America (New York City); Calhoun County Chapter, Citizens Hist. Assn.; and First Presbyn. Ch.

On Nov. 13, 1888, William H. Weatherly married Alice B. Stone, was was b. in Talladega Co., Ala., dau. of Henry Clay Stone. Mr. and Mrs. Weatherly were the parents of 7 children, two of whom, Sarah and William Henry, died in infancy. Those living are: (1) Mary, who resides in Anniston, Ala., with her husband, Walker Reynolds. There are the parents of 3 children: Walker, Harry, and James. (2) Alice, who resides in Gadsden, Ala., with her husband, James C. Inzer. There are the parents of 3 children: Alice, James C., Jr., and Martha. (3) Robert S., who is asso. with the Monsanto Chemical Co., in St. Louis, Mo. He is married, and is the father of 2 children: Robert, and Michael. (4) James C., who resides in Anniston, where he is engaged in the chemical bus. He is married, and is the father of 3 children: James C., Jr., Harry, and Miller Sproul. (5) William S., who resides in Gadsden, Ala., with his wife.

*For further data regarding William H. Weatherly, see "Who's Who in America" (1936-37), vol. 19, p. 2541; Nelson P. Hoff "Alabama Blue Book and Social Register, 1929" (Blue Book Pub. Co., Inc., Birmingham, Ala.), p. 18; and Albert Burton Moore "History of Alabama and Her People" (Am. Hist. Soc., Inc., Chicago, 1927), vol. 3, p. 673.

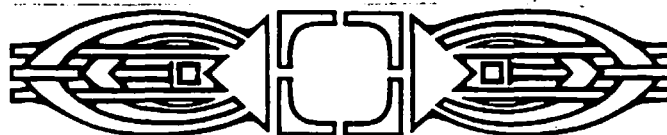

WEATHERLY DEATHS IN TEXAS, 1941-1960
(Continued From Vol. 1, No. 1)

LAST NAME	FIRST NAME	COUNTY	DATE OF DEATH	FILE NO.
WEATHERLY	ALBERT CRIT	NACOGDOCHES	JAN 27 52	3502
WEATHERLY	ALVIS A.	KAUFMAN	DEC 7 59	70146
WEATHERLY	ANNA LUE	COOKE	NOV 27 55	53715
WEATHERLY	BARBARA A.	NACOGDOCHES	DEC 12 57	70180
WEATHERLY	BARNETT WATSON	HARRIS	MAR 20 53	14317
WEATHERLY	BEN O.	DALLAS	NOV 17 53	55255
WEATHERLY	BENJAMIN DALE	GALVESTON	NOV 3 54	60293
WEATHERLY	BERTIE L.	POTTER	JAN 20 56	4162
WEATHERLY	BILLIE LEON	HUNT	OCT 10 51	52883
WEATHERLY	BILLY JOE	HUNT	NOV 30 56	59771
WEATHERLY	BOBBY LYNN	HARRIS	AUG 23 52	39229
WEATHERLY	CHARLES HOWARD	TARRANT	MAR 26 51	15537
WEATHERLY	CLARENCE A.	HARRIS	AUG 16 53	41387
WEATHERLY	CLYDE	TARRANT	FEB 6 42	9462
WEATHERLY	DAVID RUSH	COLLIN	JAN 18 55	979
WEATHERLY	DEBRA KAY	WISE	OCT 6 59	59268
WEATHERLY	DEE ELMER	HOWARD	MAY 8 59	27502
WEATHERLY	DELULAH, MRS.	NACOGDOCHES	FEB 27 42	8891
WEATHERLY	DONA	DALLAS	OCT 27 49	47579
WEATHERLY	DURWARD EUGENE	DALLAS	JUL 2 59	37411
WEATHERLY	ED M.	NACOGDOCHES	NOV 27 52	62284
WEATHERLY	EDWARD SCOTT	EL PASO	JUL 17 57	36965
WEATHERLY	ELIZABETH	BRAZORIA	MAY 31 46	20919
WEATHERLY	ELLA	WICHITA	AUG 3 51	44715
WEATHERLY	ELLA LEE	TARRANT	FEB 14 60	12749
WEATHERLY	EMMA ZENE	WICHITA	MAR 6 52	15631
WEATHERLY	ETHEL	HARRIS	AUG 9 59	44471
WEATHERLY	EULA ESTELLE	HARRIS	OCT 28 48	43627
WEATHERLY	FANNIE ESTELLA	NACOGDOCHES	JUN 8 48	27153
WEATHERLY	FRANCIS LEROY	POTTER	APR 14 52	19800
WEATHERLY	FRANKLIN D.	POTTER	FEB 02 48	9111
WEATHERLY	FRENCH T.	HARRIS	AUG 9 47	34260
WEATHERLY	GARY ALLEN	HIDALGO	MAY 21 42	22423
WEATHERLY	GOODHUE	BROOKS	MAR 10 53	12012
WEATHERLY	HOLLIS EDGAR	HARRIS	AUG 18 58	45273
WEATHERLY	HORACE LONG	HARRIS	FEB 23 43	7600
WEATHERLY	HOWARD BAKER	HARRIS	DEC 9 51	63107
WEATHERLY	HUGH MCCOY	NACOGDOCHES	APR 7 55	19602
WEATHERLY	J. L.	THROCKMORTON	FEB 16 45	9119
WEATHERLY	JAMES EDGAR	STEPHENS	MAR 7 59	17180
WEATHERLY	JAMES I.	COLLIN	JAN 27 48	977
WEATHERLY	JAMES I.	JEFFERSON	APR 10 52	18871
WEATHERLY	JAMES MUNROE	TARRANT	MAY 8 60	32648
WEATHERLY	JAMES MUNROE	TARRANT	MAY 8 60	77667
WEATHERLY	JIM CHARLES	HALL	SEP 8 52	44210
WEATHERLY	JOANNA BARR	BEXAR	JAN 3 59	279
WEATHERLY	JOHN	CHEROKEE	OCT 24 57	53338
WEATHERLY	JOHN B.	MONTGOMERY	MAY 13 54	29824
WEATHERLY	JOHN F.	CARSON	MAY 4 44	21871
WEATHERLY	JOHN H.	CHILDRESS	DEC 3 47	87873

Weatherly Deaths in Texas, 1941-1960 Continued

LAST NAME	FIRST NAME	COUNTY	DATE OF DEATH	FILE NO.
WEATHERLY	JOHN MOSES	HARDEMAN	DEC 12 51	62633
WEATHERLY	JOHN P.	NACOGDOCHES	JUN 14 48	27152
WEATHERLY	JOHN W.	PECOS	OCT 18 49	49969
WEATHERLY	JOHNNIE DALE	POTTER	JAN 19 44	5035
WEATHERLY	JOSEPH HOWARD	POTTER	JUL 12 49	35014
WEATHERLY	JOSEPH K.	KLEBERG	JAN 3 46	3726
WEATHERLY	JOSEPHUS	HUNT	AUG 9 43	38142
WEATHERLY	KATE BLANCHE	TARRANT	FEB 12 57	10491
WEATHERLY	LENA	LIVE OAK	NOV 11 48	48812
WEATHERLY	LINDA DIANNE	HARRIS	JUL 3 46	31895
WEATHERLY	LIONEL MADISON	SAN PATRICIO	JUL 4 60	75026
WEATHERLY	LUCINDA A.	HUNT	FEB 21 44	9085
WEATHERLY	LUCY	NACOGDOCHES	APR 7 55	19609
WEATHERLY	MAE ELIZABETH	FANNIN	SEP 15 51	46583
WEATHERLY	MARGARET R.	SHACKELFORD	MAR 31 58	24136
WEATHERLY	MARIE INEZ	LUBBOCK	DEC 28 57	69836
WEATHERLY	MARTHA MATILDA	WALKER	MAR 19 55	20727
WEATHERLY	MARY	DALLAS	AUG 15 46	35732
WEATHERLY	MARY AMY	HUNT	JUL 17 60	43189
WEATHERLY	MARY ANGELINE	POTTER	FEB 19 57	10175
WEATHERLY	MARY DEE	NACOGDOCHES	AUG 11 47	38350
WEATHERLY	MARY ELLEN	CHILDRESS	JUN 4 56	29406
WEATHERLY	MARY SALLIE	HENDERSON	JUL 9 47	30219
WEATHERLY	MELVIN SCOTT	HARRIS	MAR 17 59	14868
WEATHERLY	MERRITT BURNIE	TARRANT	FEB 22 55	9727
WEATHERLY	NOLA VIRGINIA	HARRIS	SEP 1 53	51586
WEATHERLY	OLIVE BREME	KERR	DEC 26 53	63166
WEATHERLY	PAULINE OLIVIA	COLLIN	NOV 30 58	66602
WEATHERLY	ROBERT C.	BEXAR	JAN 3 52	531
WEATHERLY	ROBERT CALVIN	DONLEY	AUG 9 46	36012
WEATHERLY	ROBERT H.	MONTGOMERY	FEB 4 60	19055
WEATHERLY	ROBERT LEON	HUNT	APR 18 43	18202
WEATHERLY	ROBERT P.	HARRIS	MAY 27 60	30374
WEATHERLY	ROY	SAN PATRICIO	JUN 10 51	31733
WEATHERLY	ROY WAYNE	DALLAS	JUL 11 44	32230
WEATHERLY	RUBY	JEFFERSON	DEC 10 48	53172
WEATHERLY	RUE L.	SMITH	FEB 12 59	10808
WEATHERLY	SALLIE	HALL	JUL 15 41	32412
WEATHERLY	SAM JACKSON	UPSHUR	AUG 12 60	51321
WEATHERLY	SAMANTHA ANN	NACOGDOCHES	MAY 16 53	32180
WEATHERLY	SARAH E.	NACOGDOCHES	MAY 23 50	24646
WEATHERLY	SHERWOOD	HARRIS	AUG 22 60	48692
WEATHERLY	TED ALAN	HARRIS	JUN 10 46	27415
WEATHERLY	TENNIE	POTTER	JUL 9 48	31891
WEATHERLY	THELMA MARIE	WICHITA	JAN 6 49	4865
WEATHERLY	VERA EALINE	HOWARD	OCT 29 41	46569
WEATHERLY	VERNIE LUCILLE	LAMB	JUL 9 56	37797
WEATHERLY	VIRGINIA C.	HARRIS	JUN 12 54	28298
WEATHERLY	WILCIE	TARRANT	JUN 19 53	32816
WEATHERLY	WILLIAM OLIVER	TARRANT	JAN 9 60	5835
WEATHERLY	ZONA GERTRUDE	LAMB	SEP 22 60	55297

WEATHERLYS ON THE EASTERN SHORE OF MARYLAND

by
Fred L. Williams, III
RD 1, Box 279
Morgantown, PA. 19543

JAMES WEATHERLY, the forefather of this line of the family in America [1,2], was evidently in Northampton County, Virginia, (the southern-most county on the Delmarva Peninsula) by August 1666, and was definitely in Somerset County, Maryland, in 1671 [3]. He was Presumably born in England, but this is not confirmed.

The early land records of Somerset County contain many references to James Weatherly. Between 1673 and 1700 he Patented 22 Parcels of land in the county, a total of 5450 acres, and the Rent Rolls show him as original or subsequent Possessor of 32 tracts (including the 22 Patented), totaling 7950 acres [4]. It is not known how much land he Possessed at any one time, how much he actually utilized, or how much he Passed on to his heirs, but clearly he was a major land owner of the area. His tracts for which locations are known are all in what was then known as Nanticoke Hundred [5]; roughly, the area was from the south side of Rewastico Creek north to the north side of Barren Creek, and from the Nanticoke River on the west to the headwaters of Barren, Rewastico, and Quantico Creeks in the vicinity of Hebron and the corner of Delaware.

As was the custom, each tract of land was identified by name. Some of the names of James Weatherly's lands indicate Pride, some describe the land, some show family connections, some seem whimsical, and a few cause one to speculate as to the circumstances by which he obtained them. A selection of the names:

Weatherlys Purchase	Willsons Discovery
Weatherlys Chance	Willsons Mistake
Weatherlys Conveniency	Once Again
Weatherlys Contrivance	Marsh Hook
Manloes Delight [6]	The Friends Discovery
Acworths Folly	The Prevention
Acworths Contrivance	The Fathers Delight
Pastorage	

From his will it is believed that he lived on the north side of Rewastico Creek near Little Creek, Possibly just west of where Athol Road crosses Rewastico Creek today. He willed to his son James a "Plantation from the mouth of the Forke Branch of ye Little Creek and so with straight line drawne to ye mill". He also left land to his son William, and left the mill to his sons jointly. [7]

A Somerset County Court order of November 8, 1692, named James Weatherly one of four representatives of Nanticoke Hundred to meet with representatives of the other six Hundreds to divide the county into Parishes. The group met on November 22 and established four Parishes, including Stepney Parish, made up of Nanticoke and Wicocomocoe Hundreds. A February 1696/7 list of Vestrymen of Stepney Parish includes James Weatherly as one of the seven. [8]

Maryland Weatherlys continued

Stepney Parish's Parish church was Old Green Hill Church (at times known as St. Bartholomew's), a charming little brick church built in 1733 on the north side of the Wicomico River near the community of Green Hill. A second meeting Place, what was known as a "chapel of ease", was Spring Hill Church, near the town of Hebron, which is where the Weatherly family apparently worshipped. [9]

Sometime in the mid-1670's James Weatherly married Ann (Manlove) Ackworth, the daughter of Mark and Hannah Manlove and the widow of Captain Richard Ackworth, by whom she had borne at least four children [10]. She was the mother of at least three of the children mentioned in James' will, and it is probable that the other two were also hers; there is no evidence of James having another wife. Their children were [11]:

Sarah	- b. 06 Apr 1678 - m. before 1705, a Mr. Twilley
Patience	- b. 29 Feb 1679/80 - m. before 1705, William Kibble
Temperance	- b. 29 Feb 1679/80 - m. before 1705, a Mr. Traine
James	- m. before 1715, Elizabeth Roberson - 7 children - d. 1731
William	- m. 1719, Charrety Nicholson - 6 children - d. 1735

James Weatherly died sometime between October 5, 1705, when he prepared his will, and June 7, 1710, when it was Probated.

SECOND GENERATION

JAMES WEATHERLY (James) married Elizabeth Roberson, as indicated by the will of her father, James Roberson, which was Probated in 1715 [12]. An accounting of James' estate, seven months after his will had been Probated, indicated that he had seven children, but the names of only two of them, James and John, are given in the Probate records, and nothing else is known about his family [13].

James Weatherly dated his will 29 Apr 1731, and it was Probated on 01 Jun of that year.

WILLIAM WEATHERLY (James), was born probably around 1683, and lived throughout his life in the area in which his father had lived [14]. On April 5, 1719, he married Charrety Nicholson, the daughter of Richard and Isabell Nicholson of Somerset County [15].

William's will mentions five sons, and the Register of Stepney Parish includes the birth of three daughters and four of the five sons. The eight known children of William and Charrety are :

William	
Richard	- b. 20 Mar 1720
Joseph	- b. 04 Jan 1721/2
Charrety	- b. 08 Jul 1724
Julianne(?)	- b. 12 Aug 1726
Mary	- b. 31 Dec 1729
Elijah	- b. 23 Feb 1731/2
Nathan	- b. 31 Aug 1734 - youngest son

Both William and his brother James are included in the 1724 Somerset County tax list, in Nanticoke Hundred, and together they Patented a 136 acre tract of land, Weatherlees Marshes, in 1728.

In his will, William left land on Little Creek to Joseph, Elijah, and Richard, and land on the north side of Barren Creek to William. He left his interest in "Rewastico Mill" to Joseph [16]. Except for Joseph, it is not known where William's sons lived. None but Joseph Patented land in Somerset County, only he had a will Probated there, and none of them were listed in the assessment of 1783. The younger William may have gone to Baltimore [17].

William Weatherly died 17 APR 1735, as recorded in the Register of Somerset Parish. His will was Probated on May 30 of that year.

NOTES FROM THE TEXT

1. The name is definitely English, and is said to have originally meant "dweller near a meadow or wood where sheep were kept". It is spelled in several different ways in the early records: Wetherly, Weatherlee, and even Witherly. The spelling seems to have stabilized on the version we use today about 1800. Correspondence with other Weatherly researchers indicates that the Problem went west with the sons who sought better opportunities, however, resulting in variations such as Weatherby, Wetherbee, and Wethenby.
2. A Thomas Weatherly, 21 year old edgedtool maker, indentured for 4 years is reported in "Emigrants from England, 1733-1776", by Fothergill, as having sailed from Kent to VIRGINIA in the ship "Elizabeth" in 1773, and a Thomas Weatherly is known to have fought in the Virginia militia in the Revolutionary War. There were several Weatherly families in NORTH CAROLINA in the 1790's (in Guilford, Wilkes, and Alamance Counties, and perhaps others) and later they migrated into TENNESSEE, ALABAMA, KENTUCKY, TEXAS, and elsewhere. A Henry Weatherly is reported to have immigrated to Philadelphia in 1844.
3. A James Weatherly was taxed in Northampton Co. in August 1666 ("Va. Magazine of Biography and History", Vol. 10, P. 262). "Early Settlers of Maryland", by Gust Skordas, has these entries:
Wetherly, James, of Virginia. Immigrated 1671. Married Ann, widow of Richard Ackworth Prior to 1677.
Wetherly, Susan. Transported 1671.
Nothing more is known of Susan.
4. In brief, all land in the Colony was "owned" by the Proprietor, Lord Calvert, who granted land to those who brought people - often indentured - into the Colony (the so-called "head right"), or did other things to help the Colony. In addition, as a colonist cleared and utilized land he could Patent (claim) it. Even though the settler

could not normally have his land taken from him, the title remained with the Proprietor, and the Person on the land had to Pay rent for it. In effect, the system was not unlike ours today in which an individual "owns" land but must Pay taxes ("rent") to the local Government ("Proprietor").

5. A Hundred was an English Political subdivision of a county. Its origin is obscure, but apparently it was originally an area with one hundred hides of land, a hundred families, or a hundred fighting men. In Somerset County the Weatherly's Hundred was first known as Nanticoke, then as Rewastico, and later (about 1820) the use of the Hundred seems to have been dropped and the area was known as Barren Creek District.

6. Manloe is a variation of Manlove.

7. James Weatherly's will is in MHR Liber 13, folio 44.

8. Somerset County was established in 1666, comprising the area now consisting of Somerset, Worcester, and Wicomico Counties, as well as southern Sussex County, Delaware, the line between the two colonies not being fixed and agreed upon until 1763. Worcester was formed in 1742, and Wicomico in 1867. The Hundreds in 1692, and their Parishes, were:

Annamessex and Pocomoke	- Coventry
Bogerternorton and Mattaponi	- Snow Hill
Manokin and Monie	- Somerset
Nanticoke and Wicomico	- Stepney

The court order to establish Parishes, the meeting, and the list of Vestrymen are from "Old Somerset on the Eastern Shore of Maryland", by Clayton Torrence.

9. Information on the meeting Places of Stepney Parish, including what is now St. Peter's in Salisbury, can be found in a number of books, including "Maryland's Colonial Eastern Shore" by Swepson Earle. That the Weatherlys worshipped at Spring Hill is taken from Page 194 of that book: "These are the family names which . . . tell the history of this old church and . . . of that Part of Wicomico County for generations: the Hitches, Robertsons, Wallers, Howards, Gillises, Fowlers, Freenys, Gordys, Weatherlys - names synonymous with the church and a large Part of the county."

10. James and Ann were Presumably wed at least nine months Prior to the birth of the first child known to be hers, or by July 1677; the birth date is from MHR Index 30. Ann bore no children for Richard Ackworth after 1670, so he apparently died in the 1670-1672 Period. That Ann was Ackworth's widow is from Skordas, who cites Liber 15, folio 398. That Ann was Mark Manlove's daughter is taken from his will which appoints "my son in law Richard Hackworth" as co-executor. MESVR has some Somerset land records, among them, on Page 94:

Richard Ackworth son of Richard and Anne Ackworth born 15 May 1664 at Manokin

Thomas Ackworth son of Richard and Anne Ackworth born 08
Aug 1666 at Manokin
Henry Ackworth son of Richard and Anne Ackworth born 16
Mar 1668 at Manokin
Anne Ackworth daughter of Richard and Anne Ackworth born 02
Mar 1670 at Manokin

11. The girls' birth dates are from MHR Index 30. That the girls were married before 1705 is from James' will. Data on James and William are discussed below.
12. James Roberson's will is in MHR Liber 14, folio 138.
13. The second James' will is in MHR Liber 20, folio 236. The account is in MHR Liber 11, folio 343.
14. The 1683 date was arrived at by noting that his twin sisters were born in 1679; that James was probably older since he had his father's name and was married at least four years sooner, and may have been born about 1681; and William may have been born about two years later. That he spent his life in the area is based on documentation of his marriage, birth of his children, taxation, and will written and Probated in Nanticoke Hundred of Stepney Parish.
15. The date of marriage of William and Charrety is from Stepney Parish Register in MESVR, Page 164. Her Parent's names are from MHR Index 5, which extracts from Richard Nicholson's will (Liber 21, folio 605) the fact that Charrety was married to a Weatherly.
16. William's will is in Liber 21, folio 355.
17. The notion that William may have gone to Baltimore is very shaky. MHR Index 5 contains notes of marriages of two daughters of a William Weatherly of Baltimore, but I am not even sure the dates fit.

OBITUARIES

THE NEW YORK TIMES, July 19, 1940, page 19.

"DR. ULYSSES WEATHERLY
ECONOMICS PROFESSOR AT INDIANA, 1900-35, DIES UP-STATE

Cortland, N.Y., July 18 --- Dr. Ulysses Grant Weatherly, author and professor emeritus of economics and sociology at Indiana University, Bloomington, Ind., died today at the age of 75.

Born at West Newton, Ind., he joined the Indiana institution's faculty in 1895 and in 1900 was appointed head of the department of economics and sociology, a post he retained until his retirement five years ago. He had resided in Cortland since.

Dr. Weatherly was graduated from Colgate University and received a Ph.D. degree from Cornell University. He also attended Heidelberg and Leipzig Universities in Germany. He was a former president of the American Sociological Society, chairman of the Indiana Child Labor Commission and a member of the Indiana Commission on Industrial Education and the American Economic Association.

He was the author of "Social Progress-Studies in the Dynamics of Change" and of many magazine articles on social and economic subjects."

Donated By
Donna Richards

WILL OF JOB WEATHERLY

*copied from a manuscript in the Weatherly Family File at the Alabama State Archives,
Montgomery, Alabama.*

SOUTH CAROLINA
MARLBOROUGH DISTRICT

In the Name of God Amen

I Jobe Weatherly of the State and district afore G.D. Considering the Uncertainty of this Mortal life and being of sound body and mind blessed be almighty God for the Same do make and Publish they my last Will and Testament in manner and form following. To wit. To my dearly beloved Wife Sarah Weatherly I give will and bequeath All my Estate being much or little during her Natural Life or widowhood. If she should marry my Command is that all my earnings be taken out of her hands except Twenty dollars. After her death the property are to be equally divided among the Natural Heirs of our bodies while living as man and wife whose names are as follows Thomas C. Weatherly, John I. Weatherly, Eliza deceased Anne Weatherly Hester Caroline Weatherly, which property I will and order to be Equally divided in one month after the decease or marriage of my wife By Colin McRae Executor My Real Estate to my sons I will and bequeath to them and the heirs of their bodies forever. Being in the forty eight year of American Independence &C in February one thousand eight hundred and twenty four---Signed Sealed and delivered in the presence of

Abner Weatherly
Lucinda Weatherly
Philis Fraser (her mark)

Jobe Weatherly (Seal)
Sarah Weatherly (Seal)

After all done, I forgot to mention my debts, if there should be any is to be honestly paid out of my personal property.

J. Weatherly

Two of my children that are named on the other side are dead and another born named Elisa Ann Weatherly and from all appearance there will be another born and if there should be several more our lawful earnings both real and personal is to remain in the hands of my wife Sarah Weatherly during her life or widowhood. I here designate for Executors, Colin McRae, Isaac Weatherly and my son Thomas Christopher Weatherly. These alterations made on twenty third day of May one thousand eight hundred and twenty eight. Signed sealed and delivered in the presence of. N.B. I hope no court nor jury as long as water runs will ever consent for this my last will to be broken.

Abner Weatherly
Lucinda Weatherly
Pheby Fraser (her mark)

Jobe Weatherly
Sarah Weatherly

Recorded in Will Book A, page 161, Case 1, Box 20, recorded 1 Sep. 1828. William Easterling Ordinary of Marlboro District.

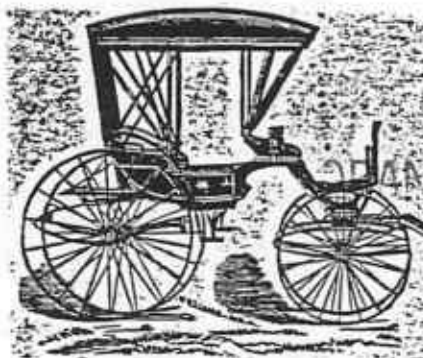

ANGE COUNTY CALIFORNIA
OLOGICAL SOCIETY

Weatherly
fam

OCCGS REFERENCE
WEATHERLYS ON THE EASTERN SHORE OF MARYLAND

by
Fred L. Williams, III
(Continued From Vol. 1, No. 2)

THIRD GENERATION

JAMES WEATHERLY (James, James) married a woman named Ellanor (from the Stepney Parish record of their son Charles' birth), and he mentioned six children in his will [18]:

- James - b. after 1740
- Jessey - b. after 1740
- Charles - b. 05 Nov 1749 - m. 1771, Margaret Hillorn
- Eleanor
- Mary
- Sarah

The will, dated 15 Sep 1761, lists the three boys as minors and indicates that one of the girls was the wife of Charles Hopkins.

James died within a few days of executing his will because it was Probated on 06 Oct 1771.

JOHN WEATHERLY (James, James) - no information except that he was a minor at the time his father's will was made (Apr 1731).

WILLIAM WEATHERLY (William, James) - no information; he may have gone to Baltimore [17].

RICHARD WEATHERLY (William, James) - no information other than birth date of 20 Mar 1720

JOSEPH WEATHERLY (William, James), was born on January 4, 1721/2. His wife was named Patience, but her maiden name is not known, nor is the date of their marriage. They had four children [19]:

- John
- Joshua
- Constantine
- Lottura

The dates of birth for the children are unknown, but the boys were all less than eighteen years old in March 1764.

Like his father and grandfather, Joseph Patented land in Somerset County: six tracts, totaling 778 acres, between 1755 and 1768. His son Constantine Patented a tract in the county in 1791, as did a John Weatherly in 1774, but this John may have been the son of the second James.

Joseph was only 42 when he made out his will on March 19, 1764, and he died that spring or summer, the will being Probated on August 12, 1765. To John he left land from the mouth of Little Creek to "where the road goes over" (Possibly where Athol Road today crosses Rewastico Creek); to Joshua, "land and marsh lying on the mouth of

ORANGE COUNTY CALIFORNIA
GENEALOGICAL SOCIETY

Barron Creek" and "marsh on Nanticoke River from mouth of Barron Creek"; and to Constantine, land next to John's, as well as half of Cherry Tree Island. The "saw mill" was left to John.

Patience survived Joseph, and since she was probably still a young woman, it is not surprising that she remarried. Her second husband was Robert Brown [20].

ELIJAH WEATHERLY - no information other than birth date of 23 Feb 1731/2.

NATHAN WEATHERLY - no information other than birth date of 31 Aug 1734.

FOURTH GENERATION

The lists of Maryland's special tax assessment of 1783 [21] include six Weatherlys (sic) in Somerset County (and two Weatherlys, Abner and Isiah, in Caroline County). The six, their Hundred, and the land on which they were assessed were:

Charles	-Rewastico -The Neighborhood; Friends Folly
Constantine	-Rewastico -Weatherlys Ridges
James	-Nanticoke -none
James	-Rewastico -Partnership; Prevention; Acworths Folly; Acworths Contrivance
Jesse	-Rewastico -Weatherlys Lott; Partnership
John	-Rewastico -The Calder; Prevention; Partnership; Acworths Folly; Chance

It is believed that Constantine and John are Joseph's sons, and that Charles, James, and Jesse are the sons of the third James.

JAMES WEATHERLY (James, James, James) was evidently married to a woman named Polly because the birth of a son Jesse to Parents with those names was entered in the Stepney Parish Register on 20 Sep 1795. Unfortunately, nothing more is known with certainty about him, although he is probably the James Weatherly listed in the 1783 tax list of Somerset County, the 1800 census (over 45, wife also over 45, son 26-45, four daughters, 15 slaves, residing in Rewastico Hundred), and the 1810 census (both he and wife over 45, two girls still at home, 12 slaves, in Rewastico Hundred).

JESSEY WEATHERLY (James, James, James) was born after 1740 (from his father's will). He was included in the 1783 tax roll, Patented a Parcel of land in Somerset County in 1798, but was not in the 1800 census and did not leave a will in Somerset County. From information supplied in 1983 by Connie Weatherly of Tulsa, Oklahoma, it is known that a Jesse Weatherly, son of a James Weatherly born in Maryland in 1747, migrated to Wilkes County,

Maryland Weatherlys continued

NORTH CAROLINA. It seems quite likely that this is the Jesse of interest here, and raises the question of other Eastern Shore Weatherlys having migrated to that area.

CHARLES WEATHERLY (James, James, James) had his life well recorded by the clerks of St. Peter's Parish. According to the Parish Register he was born 05 Nov 1749, and on 24 Feb 1771 he married Margaret Hillborn. The births of three children were recorded:

Littleton - b. 07 Dec 1774
Sarah - b. 19 Oct 1776 - m. 1797, William Birkhead
James - b. 04 Jan 1779

According to his father's will, Charles was apprenticed to Beacham Hull as a ship carpenter.

Charles' death was not entered in the Register, and he did not leave a will in Somerset County.

JOHN WEATHERLY (Joseph, William, James) was born probably within a few years of 1750 [22]. Most of what is known about him comes from his will, which he executed on May 14, 1789. In it he mentions his wife Sarah and the following children [23]:

Priscilla - m. 1821, Nehemiah Crockett
William - m. Polly _____
Perry L. - m. 1801, Leah Skinner - d. 1833
John
Sarah L. - b. Jan 1787 - m. 1805, James Goslee - d. 05 Sep 1865

John's will also firmly established him as Joseph's son by mentioning his "brother Constantine".

The census of 1800 listed three Weatherly families in Somerset County. They were headed by William (16 to 26 years of age), Charles (over 45), and James (over 45). William is presumably John's son, and his possible birth years (1773 through 1784) match what one would expect for John's children.

John Weatherly died in 1789 or early 1790, his will being probated on March 29, 1790.

JOSHUA WEATHERLY (Joseph, William, James) - no information

CONSTANTINE WEATHERLY (Joseph, William, James) is thought to have married a woman named Betty Bozman, was in the 1783 assessment list, and patented land in Somerset County in 1791. He was not in Somerset County at the time of the 1800 census, and may have gone south with his cousin Jesse.

Maryland Weatherlys continued

NOTES FROM THE TEXT:

18. The third James' will is in MHR Liber 31, folio 474.
19. Joseph's birth date is from the MESVR Stepney Register. His will (Liber 33, folio 306) mentions his wife Patience, names "my four children", and indicates that the boys are all less than 18 years old.
20. Patience's marriage to Robert Brown is from MHR Index 5.
21. Assessment of 1783 in MHR Index 65.
22. From his father's will, John was under 18 in 1764.
23. John's will in Somerset County Courthouse Liber EB17, folio 102. William's wife's name from Stepney Parish Register. Marriages are from MHR microfilm of Somerset County original marriage license book. Sarah's birth and death from GGW.

TO BE CONTINUED

O B I T U A R Y

January 5, 1958, The New York Times, page 86.

FRED WEATHERLY, a sports cartoonist on The New York Mirror, died yesterday of cancer in his home at 10 Third Avenue, East Rockaway, L.I. His age was 59.

Mr. Weatherly created the comic feature "Pete." Although he had been ill since last February, he had continued to send cartoons to The Mirror from his home.

A member of the Baseball Writer's Association of America, he was a friend of many notables in that sport.

Mr. Weatherly, who was born in Ozark, Ala., began his newspaper career thirty-five years ago on the old New York Journal. He joined The Mirror soon after it was established in 1924. Before that he had worked also on The Boston Record and The Knickerbocker News in Albany. During World War I Mr. Weatherly was a pilot with the Royal Canadian Air Force.

His first wife, Betty, died in 1942. He is survived by his widow, the former Estelle Bryant Duffy.

March 21, 1953, The New York Times, page 17.

Falfurrias, Texas, March 20 -- GOODHUE WEATHERLY, special Assistant Attorney General during the administration of Woodrow Wilson, died here last night at the age of 73.

A native of Birmingham, Ala., Mr. Weatherly had practiced law here since 1928. He was admitted to the bar of Texas at Dallas in 1901.

BOSTON TRANSCRIPT QUERIES

The following queries appeared in the Boston Transcript and were obtained from the vertical files of the Sutro Library, San Francisco, California.

Boston Transcript, October 25, 1938. Information about the following persons wanted.

1. WEATHERLY, ANDERSON. Joseph Weatherly and his wife Rezina Anderson (about 1790-1840), parents of Jesse Rush Weatherly (born about 1812) who married, in Jacksonville, Ala., Lucinda Jane Hughes (born 1825) in Jacksonville, Ala. Other children of Joseph and Rezina were : Mary, Asa, Nancy, Francis, James and Frank.

2. HUGHES. Lucinda Jane was the daughter of William Hughes and his wife Mary or Mahale Walker (1790-1840). Family tradition says William was son of one of two brothers, Robert or James Hughes: one stayed in Virginia and one went to North Carolina.

3. WALKER. William Hughes' wife was the daughter of John Walker and wife Hulda(?) who went to Alabama (Lawrence County) very early and later went to Benton County (now Calhoun County). John Walker was the father of Reeves, Greene, Mary, Mahala and Sarah.

Family tradition says he served in the Revolution in his native state and was an older man when he went to Alabama.

Boston Transcript, June 8, 1940.

I would like information concerning the parents of Sarah Merithew, born March 17, 1819, married Lewis Weatherly, born Aug 9, 1816. They were married in Genesee County, N.Y., Feb. 25, 1835.

Following is a list of Sarah's brothers and sisters: Mordicai, born Feb. 8, 1821; Lodoscia, April 18, 1824; Lucy, June 18, 1826; Morgan, March 4, 1829; Millard, March 6, 1831; Achsha, Jan. 17, 1833; Jane, Sept. 14, 1835; Hiram, July 22, 1836; Hiram, July 16, 1840; Sinoeria, Oct. 22, 1842.

(This information was taken from the family Bible of Joshua Slusser (Schlosser) born April 24, 1817, who was Sarah Merithew's second husband.)

Boston Transcript, Sept. 14, 1940.

Sarah Merithew, born March 17, 1819, was the daughter of Hiram and Lydia (McKinney) Merithew. Hiram was a son of John Merithew and was born in Argyle, Washington Co., N.Y., March 19, 1798, and died April 14, 1869, in Livingston Co., N.Y.

Sarah Merithew married Lewis Weatherly in the town of Geneso, Livingston Co., N.Y., instead of Genesee Co.

Part of this data was obtained in the office of Surrogate Court, Livingston Co. and the remainder from a Merithew Bible owned by Willis Merithew, a son of Hiram, still living in that county.



PHILLIPS COUNTY, ARKANSAS MARRIAGES

<u>GROOM, AGE</u>	<u>BRIDE, AGE</u>	<u>DATE OF MARRIAGE</u>	<u>VOLUME</u>
David Weatherly	Mrs. Sellers	Dec. 24, 1865	Book 1, page 384
David Weatherly, 58	Nancy E. Turner, 37	Sep. 10, 1869	Book 1, page 476
G. P. Weatherly, 38	Lizzie Moore, 20	Sep. 04, 1889	Book I, page 354
James Weatherly	Kissiah E. Duke	Jul. 28, 1852	Book 1, page 210
Wm. Weatherly, 45	Martha Hough, 34	Dec. 30, 1867	Book 1, page 460
Thompson Wetherly, 26	Josephene Royal, 17	Feb. 25, 1862	Book 1, page 360

1910 NORTH CAROLINA SOUNDINDEX ENTRIES FOR WEATHERLYS

These entries abstracted from the National Archives microfilm soundex roll for 1910, North Carolina.

<u>LAST NAME</u>	<u>FIRST NAME</u>	<u>AGE</u>	<u>E.D./SHEET/VOL.</u>	<u>COUNTY</u>
WEATHERLY	ADISON	57	082/0107/0159	WAKE
WEATHERLY	ANDREW	56	040/0109/0158	GUILFORD
WEATHERLY	BEN	29	074/0113/0299	WASHINGTON
WEATHERLY	CHARLES	41	039/0095/0186	GUILFORD
WEATHERLY	ELIZABETH	87	039/124/184	GUILFORD
WEATHERLY	J. PINK	30	039/095/188	GUILFORD
WEATHERLY	JAMES	75	039/095/188	GUILFORD
WEATHERLY	JOB B.	58	069/108/193	ROBESON
WEATHERLY	JOB M., JR.	6	069/108/194	ROBESON
WEATHERLY	JOHN	62	041/122/246	GUILFORD
WEATHERLY	JOHN B.	23	001/005/248	ALAMANCE
WEATHERLEY	JOSEPH H.	52	044/105/120	TYRRELL
WEATHERLY	JULIUS M.	60	032/054/061	FORSYTH
WAETHERLY	MARTIN A.	25	039/193/026	GUILFORD
WETHERLY	MARY	22	071/159/081	ROCKINGHAM
WEATHERLY	NANCY	38	044/0106/194	TYRRELL
WETHERLY	NELLIE	16	011/032/095	DARE
WEATHERLY	ROBERT	59	039/092/061	GUILFORD
WITHERLY	THOMAS	63	005/003/092	BEAUFORT
WEATHERLY	THOMAS	30	055/0110/0133	MECKLENBURG
WEATHERLY	VERA G.	3	065/117/410	SCOTLAND
WEATHERLY	WILLIAM	64	040/107/103	GUILFORD
WITHERLY	WILLIAM	34	054/099/021	MECKLENBURG
WEATHERLY	WILLIAM	48	059/076/133	PASQUOTANK
WEATHERLY	WILLIAM J.	26	044/105/233	TYRRELL

1910 VIRGINIA SOUNDINDEX ENTRIES FOR WEATHERLYS

These entries abstracted from the National Archives microfilm soundex roll for 1910, Virginia.

<u>LAST NAME</u>	<u>FIRST NAME</u>	<u>AGE</u>	<u>PLACE OF BIRTH</u>	<u>E.D./SHEET/VOL.</u>	<u>COUNTY</u>
WEATHERLY	ALVINE	26	VA.	089/071/286	SCOTT
WEATHERLY	ANDREW H.	61	VA.	101/136/253	WISE
WEATHERLY	ANDREW N.	18	VA.	097/109/108	WASHINGTON
WEATHERLY	ANSEL M.	25	VA.	097/109/040	WASHINGTON
WETHERLY	DANIEL	45	VA.	079/120/320	RICHMOND CITY
WEATHERLY	ELIZABETH	8	VA.	089/072/282	SCOTT
WETHERLY	ETHEL	N.R.	VA.	079/120/320	RICHMOND CITY
WEATHERLY	FANK	34	VA.	091/081/065	SMYTH
WEATHERLY	FLANDERS	54	VA.	089/072/282	SCOTT
WEATHERLY	FLORA	20	VA.	079/121/342	RICHMOND CITY
WEATHERLY	GEORGE H.	40	MARYLAND	053/017/038	NANSEMOND
WEATHERLY	GRACE C.	33	MARYLAND	058/061/089	NORFOLK CITY
WEATHERLY	JAMES	39	VA.	089/071/012	SCOTT
WEATHERLEY	JAMES J.	29	VA.	044/026/167	LEE
WEATHERLY	JOHN D.	32	VA.	097/109/025	WASHINGTON
WETHERLY	LELA	24	VA.	080/137/048	RICHMOND CITY
WETHERLY	MANDONY	38	VA.	009/002/249	BLAND
WEATHERLY	MILDRED	4	INDIANA	089/072/271	SCOTT
WEATHERLY	SAM	28	VA.	101/136/002	WISE
WEATHERLY	SAMUEL	21	N.C.	076/075/013	RICHMOND CITY
WETHERLY	VICTAR	24	VA.	079/116/114	RICHMOND CITY
WEATHERLY	W.M.	27	N.C.	080/142/242	RICHMOND CITY

EDMOND B. WEATHERLY BIOGRAPHY

Taken from Portrait and Biographical Record of Oklahoma, Published by Chapman Publishing Company, Chicago, 1901.

EDMOND B. WEATHERLY. With keen foresight and confidence in the future of Enid, Mr. Weatherly located a claim adjoining the city September 16, 1893, and was the tenth person to file claim at the Enid land office. Though he was one of the first to make improvements upon his property, and from that time until the present has expended large amounts of money and given the matter nearly his whole attention, he was obliged to wage a long and severe fight for the ownership, as his claim was contested to the uttermost. He sturdily defended his own rights, and ultimately was victorious. Ranking high among the citizens of this place he has been actively associated with its upbuilding, and champions all modern improvements which he believes will be of permanent benefit to the community.

Our subject's father, JESSE WEATHERLY, was born in Virginia, and was one of the early settlers of Owen County, Ind., where he developed a valuable farm. He died when his son EDMOND was only eight years old, and the latter's mother departed this life when the child was in his fourth year. She bore the maiden name of HARRIETT BOWEN, and Indiana was her birthplace. Her parents settled in that state upon their removal from Pennsylvania. The five sons and one daughter of JESSE and HARRIETT WEATHERLY who survived are GEORGE M., who served in an Indiana regiment throughout the Civil War, and now is a farmer and stock raiser of Denton County, Tex.; ALEXANDER, who also served in an Indiana regiment during the Rebellion, and now lives in Wilton Junction, Iowa, where he manages an electric light plant; ALBERT, who is engaged in the drug business at Harper, Kans., and also is interested in mills there; CHARLES W., a farmer of Hopkins, Mo.; MRS. CAROLINE RODERICK, a resident of Terre Haute, Ind., and EDMOND B., of this sketch. By a second marriage JESSE WEATHERLY had two children -- C.F. and CLARA, now residents of Chicago.

EDMOND WEATHERLY was born in Spencer, Ind., November 10, 1854, and from the time of his father's death he has been dependent almost entirely upon his own resources. Until he was fourteen years old he lived with farmers in Indiana, and then went to Maryville, Mo., where he resided for three years. In the meantime he had succeeded in obtaining a general knowledge of the elementary branches of learning, and returning to his native place he entered the high school, where he was graduated in 1876. He then entered the University of Illinois at Champaign, and continued in that institution until he reached his sophomore year. He deserves great credit for his perseverance in the task of acquiring an education, for he had no outside assistance. For seven years he was occupied in teaching in the district and graded schools of Champaign county, two years being connected with the St. Joseph school in the capacity of principal.

In 1883 Mr. Weatherly came to the west and for ten years was engaged in the drug business at Harper, Kans. He was successful in that enterprise but decided to settle permanently in Oklahoma, and coming to Enid September 16, 1893, located his claim adjoining the corporation. After placing his stake on the property he hurried to the land office, where he had papers made out, and, returning, immediately proceeded to make improvements on the property. First building a small house as a shelter he then broke ten acres of the prairie and engaged in farming on a small scale. Soon a three-wire

fence was placed around his quarter section of land, and other improvements were made from time to time. Three months after taking possession of his land a contestant's claim was filed, and after fighting the matter before the interior department commission, and even after receiving his patent to the land, his opponent carried the case to the district court, only to be defeated. For several years, Mr. Weatherly met with success as an agriculturist, and the phenomenal growth of the city at last suggested to him the advisability of making an addition to the place. Accordingly, in March, 1899, he platted twenty-three acres, which is known as Weatherly's Addition. Within the short priod which has elapsed the property has sold at a rapid rate, only six lots now remaining, and substantial residences are being built by the score. Mr. Weatherly is now laying out what is known as his second addition -- a tract of thirty acres, adjoining the other and the old town site. This promises to be the finest residence portion of the city, and in addition to this he owns valuable business property near the center.

For the past two years Mr. Weatherly has been engaged in buying and shipping live stock to Kansas City and Wichita. On his own farm he makes a specialty of raising fine horses, and at the head of his stable is the famous stallion Avignon, a Nutwood, probably one of the best trotting stallions in the territory, as he has a record of 2:21 1/2. Mr. Weatherly was one of the leaders in the organization of the Garfield County Fair Association, becoming a director of its original board and the first secretary of the same. He also is one of the directors of the Enid Investment Company, which he assisted in organizing. For the past four years he has served as a member of the board of education, and for a year acted in the capacity of president. He also is a charter member and one of the directors of the Commercial Club of Enid. When a resident of Harper, Kans., he joined the Masonic Order, and after coming to this city he assisted in the formation of Enid Lodge, No. 19, of which he is a charter member and the present master. He has reached the Royal Arch degree in Masonry, and besides, is identified with the Ancient Order of United Workmen. In his poitical creed, he is a staunch Republican.

The marriage of Mr. Weatherly and MISS LUCY E. MUNGER took place in Harper, Kans., in 1884. She was born near Montezuma, Iowa, and her father, JOSEPH MUNGER, who died in 1898, was a leading citizen and banker of Harper. Mrs. Weatherly received an excellent education, completing her studies in the University of Grinnell, Iowa. Three daughters and three sons bless the union of our subject and wife, namely: ETHEL, IRENE, EDNA, JOSEPH and JESSE (twins), and NEWTON.



WEATHERLY DEATHS IN TEXAS, 1961-1973
(Continued From Vol. 1, No. 2)

<u>LAST NAME</u>	<u>FIRST NAME</u>	<u>COUNTY</u>	<u>DATE OF DEATH</u>	<u>FILE NO.</u>
WEATHERLY	AGNES K.	DALLAS	MAR 7 73	018696
WEATHERLY	ALLAN D.	POTTER	AUG 15 70	059786
WEATHERLY	ANDREW C. JR.	DALLAS	AUG 26 62	48108
WEATHERLY	ANNIE	CHEROKEE	FEB 7 67	007807
WEATHERLY	ANNIE T.	ORANGE	MAY 2 63	33392
WEATHERLY	ARAH F.	STEPHENS	JUN 8 71	044193
WEATHERLY	ARTHUR TEAGUE	DALLAS	MAR 4 67	015382
WEATHERLY	BELVA	TARRANT	FEB 24 73	015275
WEATHERLY	BEN H.	HARRIS	JUN 12 61	33833
WEATHERLY	BERTHA GASTON	BEXAR	NOV 1 68	075813
WEATHERLY	BETTIE	CORYELL	JAN 29 68	091450
WEATHERLY	BIRDIE H.	MONTGOMERY	FEB 7 71	020214
WEATHERLY	BOBBIE FORD	HARRIS	JUL 6 66	46077
WEATHERLY	CHARLES MARTIN	EL PASO	JAN 7 61	1974
WEATHERLY	CLARA	HARRIS	OCT 9 64	64368
WEATHERLY	CLYDE WELDON	PARMER	NOV 14 69	094013
WEATHERLY	DARLENE MARY	NUECES	NOV 24 63	79641
WEATHERLY	DELLA	HUNT	NOV 17 64	71492
WEATHERLY	DORA FRANCES	NACOGDOCHES	AUG 22 69	059227
WEATHERLY	EDA PARADISE	COLLIN	SEP 23 62	34209
WEATHERLY	EDGAR A. JR.	HARRIS	MAY 7 68	035548
WEATHERLY	EGBERT E.	EL PASO	OCT 11 66	72675
WEATHERLY	ELLA MAY	KAUFMAN	JAN 24 65	10398
WEATHERLY	ERNEST WESLEY	NACOGDOCHES	DEC 20 63	79433
WEATHERLY	ESTHER F.	POTTER	APR 4 72	038796
WEATHERLY	ETHEL	HENDERSON	FEB 21 65	9869
WEATHERLY	EVA KREJCI	NACOGDOCHES	AUG 31 63	59180
WEATHERLY	FANNIE	NACOGDOCHES	JUN 30 61	47788
WEATHERLY	FAYE N.	POTTER	AUG 15 70	059778
WEATHERLY	GEORGE C.	EL PASO	APR 9 65	22593
WEATHERLY	GEORGE E. SR.	COLLIN	APR 27 63	22837
WEATHERLY	HENRY C.	EL PASO	JUL 5 70	056219
WEATHERLY	HENRY O.	KERR	OCT 20 67	067095
WEATHERLY	HERBERT	DALLAS	JUN 25 67	036982
WEATHERLY	HERMAN QUIED	WISE	MAY 31 68	046162
WEATHERLY	HOMER PRICEY	TARRANT	SEP 16 62	58495
WEATHERLY	HORACE M.	NACOGDOCHES	JUL 28 73	055384
WEATHERLY	HORACE M.	NACOGDOCHES	JUL 28 73	063968
WEATHERLY	HOWARD BRUCE	BEXAR	JUL 25 62	40096
WEATHERLY	HOWARD G.	CAMERON	DEC 29 63	83588
WEATHERLY	JACK RAY JR.	HARRIS	MAR 6 62	16416
WEATHERLY	JAMES MADISON	NACOGDOCHES	JUL 29 61	47804
WEATHERLY	JOHN DEE SR.	CAMP	FEB 8 69	007962
WEATHERLY	JOHN QUINLAN	HARRIS	SEP 30 67	066295
WEATHERLY	JOHNNY F.	WICHITA	DEC 10 72	096719
WEATHERLY	JOSEPH S.	HARRIS	JUN 25 72	052255
WEATHERLY	KIM ALLISON	JEFFERSON	JAN 11 67	004048
WEATHERLY	L.P. JR.	DALLAS	MAR 6 71	016550
WEATHERLY	LARRY WAYNE	HARRIS	MAY 17 63	31699
WEATHERLY	LAWRENCE B.	ANDERSON	AUG 24 69	053594
WEATHERLY	LEE	GALVESTON	MAR 21 73	028553
WEATHERLY	LEE R.	TARRANT	JUN 10 72	047217
WEATHERLY	LESTER P. SR.	HUNT	FEB 20 63	10321
WEATHERLY	LEVI	POTTER	MAR 10 68	030134

Weatherly Deaths in Texas, 1961-1973 Continued

<u>LAST NAME</u>	<u>FIRST NAME</u>	<u>COUNTY</u>	<u>DATE OF DEATH</u>	<u>FILE NO.</u>
WEATHERLY	LLOYD EDWARD	DALLAS	APR 12 68	025937
WEATHERLY	LOIS INEZ	NACOGDOCHES	APR 10 68	037163
WEATHERLY	LOLA MAY	DALLAS	AUG 27 67	050829
WEATHERLY	LOUIS EMMITT	MIDLAND	NOV 23 68	087316
WEATHERLY	LUTHER C.	BEXAR	OCT 28 64	61415
WEATHERLY	LYDIA	VICTORIA	JUN 29 62	39348
WEATHERLY	MABLE VERNICE	KAUFMAN	JUN 30 68	043656
WEATHERLY	MAGGIE MARIE	CARSON	MAR 30 68	017046
WEATHERLY	MARCIA L.	HUNT	NOV 29 72	084041
WEATHERLY	MARTHA E.	KAUFMAN	APR 27 65	24772
WEATHERLY	MARTHA SUE	NACOGDOCHES	DEC 29 62	81098
WEATHERLY	MARVIN MONROE	CARSON	MAR 9 62	13670
WEATHERLY	MARY ELIZABETH	SAN PATRICIO	AUG 8 68	059097
WEATHERLY	MARY KATHERINE	MONTAGUE	FEB 12 61	10656
WEATHERLY	MYRTLE L.	MOORE	DEC 28 66	83383
WEATHERLY	NANCY JANE	MIDLAND	NOV 16 65	72560
WEATHERLY	NEEDHAM B.	JEFFERSON	JUL 4 68	050765
WEATHERLY	NETTIE A.	JEFFERSON	JUL 26 72	052942
WEATHERLY	PRESTON E.	HARRIS	APR 9 68	028149
WEATHERLY	RAY ELTON	DE WITT	MAR 16 61	14260
WEATHERLY	RAYMOND C.	DALLAS	JUN 19 61	32449
WEATHERLY	RUBY L.	GALVESTON	JUL 16 70	048713
WEATHERLY	SAMUEL EMERSON	BEXAR	DEC 31 62	79871
WEATHERLY	SELMA ESTELL	DALLAS	APR 28 61	20167
WEATHERLY	SHIRLEY ANN	TARRANT	NOV 30 61	67214
WEATHERLY	TERRELL W.	HARRIS	FEB 10 73	012512
WEATHERLY	THEODORE M.	TARRANT	APR 25 65	26320
WEATHERLY	THOMAS B.	HUNT	SEP 8 70	065428
WEATHERLY	THOMAS C.	HARRIS	OCT 22 71	073048
WEATHERLY	TOM M.	TARRANT	FEB 11 65	12007
WEATHERLY	VELMA J.	SMITH	DEC 15 72	095328
WEATHERLY	VERNON F.	HENDERSON	FEB 11 73	012624
WEATHERLY	VIRGINIA	WHEELER	JUN 14 61	36965
WEATHERLY	WALTON BYRON	HARRIS	JAN 3 67	003503
WEATHERLY	WENDY	HARRIS	JAN 16 71	018648
WEATHERLY	WESLEY A.	JEFFERSON	APR 10 64	24541
WEATHERLY	WILLIAM C.	POTTER	FEB 5 70	013828
WEATHERLY	WILLIAM LIVAN	HARRIS	MAY 25 67	031704
WEATHERLY	WILLIAM M.	LAMB	NOV 30 70	089989
WEATHERLY	WILLIAM W.	HASKELL	MAR 9 68	020220
WEATHERLY	ZELL W.	TARRANT	OCT 11 71	075967

NOTE: 1973 is the last year in which deaths in Texas are to be found recorded in book form in the Texas State Archives in Austin. For death information after that time, contact the county clerk in the county in which the death occurred, or the Bureau of Vital Statistics, Texas Department of Health Resources, 410 East 5th St., Austin, Texas 78701. At this printing, the cost of a death certificate from the Bureau is \$5.00, and the wait can be lengthy. I would advise first writing to the county clerk, who can also issue a death certificate copy. In many cases, the cost will be considerably less than \$5.00 and the wait is a matter of days rather than weeks or months. When writing to county clerks, always include a S.A.S.E.

THE WEATHERLYS OF GUILFORD COUNTY, NORTH CAROLINA

W. G. Swain

(Continued From Vol. 1, No. 2)

This account was taken from the microfilm collection of the LDS Genealogical Library in Salt Lake City, Utah. It was received by the Library in February, 1979.

Abner Weatherly, wife Margaret, appeared in northern Guilford in August 1788, near Edward. Abner originally purchased land in Dorchester County, MD. in December 1766. After several transactions, including sales to William and Edward, he owned "Lamphigh" and part of "Nancys Delight". He is listed in the Caroline County Tax Assessment of 1783 with 5 males, 3 females. In August 1786, Abner Weatherly, wife Margaret, sold his land in Caroline County. The 1790 Guilford census shows Abner with 3 males over 16, 1 female. Near him is a William Weatherly, 1 male over 16, 1 female. This is undoubtedly his son who married Jane (Jean) Fulton (daughter of Samuel and Jane Fulton), bond date 30 May 1790.

Abner retired in February 1813, turning his remaining property over to his son Andrew, to care for Abner and Margaret. In the prior year, he transferred land to his sons. Abner's family can be rather fully identified through deeds of gift, marriage records, census returns and the will of Andrew, who died without issue. There were 4 sons and 1 daughter who reached maturity.

Abner Weatherly's children were:

Elizabeth m Howel Parker, bond date 17 Jul 1782

Andrew's will mentions children - names Millie Parker

William b ca 1768 d 1824 m Jane Fulton b ca 1770 d 1853.

Children:

Abner F(ulton?) b 1795-9 m Rachel Eubank, bond date 28 Sep 1819

Mary "Polly" b 1795-9 m Philip Eubank, bond date 13 Nov 1822 - died before her father's death

There are a number of records extant on this family. See 1790-1850 Guilford census, Wills - B:178, C:40, C:251, C:501, Deeds - 15:176

Abner b ca 1770 m Polly (possibly Doak) Work, widow of John Work. Abner was the Sheriff of Guilford County for some period. He removed to Rutherford County, TN. about 1808 and remained there. The census shows that there were several children. There are a number of colorful tales about an Abner Weatherly, some of which relate to this Abner. Others may refer to Abner F.

Andrew b ca 1771 d 1852 was probably married at least twice. He had no surviving children. Marriage bond dated 5 Mar 1833 shows his marriage to Elizabeth Fleming, a widow, sister of John Starrett.

Peter b in or before 1777, wife unknown

Unnamed children are mentioned in Andrew's will. A Peter Wetherby is listed in the 1812 Militia List, detached to 6th Regiment, Captain Mears' Company, under the 1812 call for troops.

THE END



WEATHERLYS IN THE CIVIL WAR - UNION

These abstracts were taken from the microfilm of the National Archives index of service records of Union soldiers. There were regiments of Union soldiers serving also from every southern state except Georgia. You will, therefore, note several names from southern states in this list who were Union soldiers. Note: O.F.U. means "Original Filed Under." Many records were filed under more than one spelling of a name. See also Note at end.

WEATHERLEY
ANSEL
CO C, 1 OREG CAV
PVT/PVT
OREGON
O.F.U. ANSEL WEATHERLY

WEATHERLEY
CHARLES H.
CO F, 1 TENN CAV
?/PVT
TENNESSEE
O.F.U. CHARLES A. WEATHERLY

WEATHERLEY
DANIEL E.
CO B, 2 IOWA CAV
PVT/PVT
IOWA
O.F.U. D. E. WEATHERLY

WEATHERLEY
EDWIN A.
CO C, 37 ILL INF
PVT/PVT
ILLINOIS
O.F.U. EDWIN A. WEATHERLY

WEATHERLEY
ELIAS
CO C, 37 ILL INF
PVT/PVT
ILLINOIS
O.F.U. ELIAS WEATHERLY

WEATHERLEY
HENRY
CO C, 68 OHIO INF
PVT/PVT
OHIO
O.F.U. HENRY WEATHERLY

WEATHERLEY
JAMES
CO C, ____ ILL INF
PVT/PVT
ILLINOIS
O.F.U. JAMES WEATHERLY

WEATHERLEY
JESSE H.
CO B, 1 BATTN DEL CAV
PVT/PVT
DELAWARE
O.F.U. JESSE H. WEATHERLY

WEATHERLEY
SAMUEL
CO C, ____ ILL INF
PVT/PVT
ILLINOIS
O.F.U. SAMUEL M. WEATHERLY

WEATHERLEY
THOMAS J.
CO E, 10 IND CAV
PVT/PVT
INDIANA
O.F.U. THOMAS J. WEATHERLY

WEATHERLEY
WILLIAM D.
CO C, 11 ILL INF
PVT/PVT
ILLINOIS
O.F.U. WILLIAM D. WEATHERLY

WEATHERLY
?
CO ____, 17 ILL INF
PVT/PVT
ILLINOIS

WEATHERLY
ALBERT
CO H, 30 WIS INF
PVT/PVT
WISCONSIN

WEATHERLY
ALEXANDER C.
CO A, 115 IND INF (6 MOS. 1863-64)
PVT/PVT
INDIANA
O.F.U. ALEXANDER C. WETHERLY

WEATHERLY
ALFRED
CO B, 30 ILL INF
COOK/COOK
ILLINOIS

WEATHERLY
ALVA G.
CO I, 19 IND INF
PVT/PVT
INDIANA

UNION WEATHERLYS continued

WEATHERLY
A
CO K? 74 ILL INF
PVT/PVT
ILLINOIS

WEATHERLY
BURTON M.
CO K, 12 KY INF
PVT/2 CORP
KY

WEATHERLY
CHARLES A.
CO F, 1 TENN CAV
PVT/PVT
TENNESSEE

WEATHERLY
D.E. (DAVID)
CO B, 2 IOWA CAV
PVT/PVT
IOWA

WEATHERLY
DAVID
CO G, 11 PA INF
PVT/PVT
PENNA
O.F.U. DAVID WEATHERBY

WEATHERLY
DAVID
CO A, I, 90 PA INF
PVT/PVT
PENNA
O.F.U. DAVID WETHERBY

WEATHERLY
EDWARD
CO A, 2 NH INF
PVT/PVT
NEW HAMPSHIRE
O.F.U. EDWARD H. WETHERBEE

WEATHERLY
EDWARD J.
CO H, 11 IND INF
PVT/PVT
INDIANA

WEATHERLY
EDWIN A.
CO C, 37 ILL INF
PVT/PVT
ILLINOIS

WEATHERLY
ELIAS
CO C, 37 ILL INF
PVT/PVT
ILLINOIS

WEATHERLY
FRANKLIN A.
CO I, 6 IOWA CAV
PVT/PVT
IOWA

WEATHERLY
GEORGE M.
2 BATTERY, IND LT ARTY
PVT/PVT
INDIANA

WEATHERLY
GEORGE M.
CO A, 115 IND INF (6 MOS. 1863-64)
PVT/PVT
INDIANA
O.F.U. GEORGE M. WETHERLY

WEATHERLY
HENRY
CO C, 68 OHIO INF
PVT/PVT
OHIO

WEATHERLY
HENRY
CO H, 131 OHIO INF
PVT/PVT
OHIO

WEATHERLY
HENRY C.
CO A, 10 TENN CAV
TRUMPETER/PVT
TENNESSEE

WEATHERLY
HENRY P.
CO E, 80 IND INF
PVT/PVT
INDIANA

WEATHERLY
HIRAM
CO B, 96 ILL INF
FIFES/MUSICIAN
ILLINOIS

WEATHERLY
JAMES
CO C, 11 ILL INF
PVT/PVT
ILLINOIS
SEE ALSO 109 ILL INF

WEATHERLY
JAMES H.
CO E, 109 ILL INF
PVT/PVT
ILLINOIS
O.F.U. JAMES H. WEATHERBY

WEATHERLY
JAMES S.
BATTY I, 2 ILL LIGHT ARTY
PVT/CORP
ILLINOIS
O.F.U. JAMES S. WETHERLY

UNION WEATHERLYS continued

WEATHERLY
JESSE C.
CO A, 11 IND INF
PVT/PVT
INDIANA

WEATHERLY
JESSE H.
CO B, 1 BATTN DEL CAV
PVT/PVT
DELAWARE

WEATHERLY
JOHN A.
CO A, 60 ILL INF
PVT/CORP
ILLINOIS

WEATHERLY
LEWIS
CO _____, 51 ILL INF
PVT/PVT
ILLINOIS
O.F.U. LEWIS WETHERLY

WEATHERLY
LEWIS H.
CO K, 7 MO CAV
1 LT/1 LT
MISSOURI

WEATHERLY
MAXON? R.
CO K, 15 MASS INF
PVT/PVT
MASS.
SEE ALSO 20 MASS INF

WEATHERLY
MONROE
CO H, 4 TENN MOUNTED INF
PVT/PVT
TENNESSEE

WEATHERLY
ROBERT W.W.
CO E, 5 TENN MOUNTED INF
PVT/SGT
TENNESSEE

WEATHERLY
SAMUEL M.
CO C, 11 ILL INF
PVT/PVT
ILLINOIS
SEE ALSO 109 ILL INF

WEATHERLY
SAMUEL M.
CO E, 109 ILL INF
PVT/SGT
ILLINOIS
SEE ALSO 11 RGT ILL INF

WEATHERLY
SAMUEL M.
CO A, 8 TENN INF
PVT/PVT
TENNESSEE
SEE ALSO, 10 TENN CAV

WEATHERLY
SAMUEL M.
CO D, 10 TENN CAV
LT/LT
TENNESSEE

WEATHERLY
THOMAS J.
CO E, 10 IND CAV
PVT/PVT
INDIANA

WEATHERLY
WADSWORTH G.
CO G, 77 PA INF
PVT/PVT
PENNA

WEATHERLY
WILLIAM A.
CO A, I?, 10 TENN CAV
SGT/LT
TENNESSEE

WEATHERLY
WILLIAM D.
CO C, 11 ILL INF
PVT/PVT
ILLINOIS
SEE ALSO 109 ILL INF

WEATHERLY
WILLIAM D.
CO E, 109 ILL INF
PVT/PVT
ILLINOIS
SEE ALSO 11 RGT ILL INF

WEATHERLY
WILLIAM H.
CO B, 17 IOWA INF
1 LT/1 LT
IOWA
O.F.U. WILLIAM H. WETHERLEE

WEATHERLY
WILLIAM H.
CO H, 112 NY INF
PVT/PVT
NEW YORK

WETHERLEE
ALFRED
CO B, 30 ILL INF
COOK/COOK
ILLINOIS
O.F.U. ALFRED WEATHERLY

WETHERLEE
AMOS P.
CO K, 8 NY H ARTY
PVT/SGT
NEW YORK

UNION WEATHERLYS continued

WETHERLEE
FRANKLIN A.
CO I, 6 IOWA CAV
PVT/PVT
IOWA
O.F.U. FRANKLIN A. WEATHERLY

WETHERLEE
LEWIS
CO G, 31 ILL INF
PVT/PVT
ILLINOIS
O.F.U. LEWIS WETHERLY

WETHERLEE
WILLIAM H.
CO B, 11 IOWA INF
1 LT/1-ET
IOWA

WETHERLEY
IRVING
CO , 184 NY INF
PVT/?
NEW YORK

WETHERLEY
LEWIS
CO G, 51 ILL INF
PVT/PVT
ILLINOIS
O.F.U. LEWIS WETHERLY

WETHERLY
ALEXANDER C.
CO A, 115 IND INF (6 MOS. 1863-64)
PVT/PVT
INDIANA

WETHERLY
BURTON M.
CO K, 12 KY INF
PVT/2 CORP
KY
O.F.U. BURTON M. WEATHERLY

WETHERLY
CALVIN
CO F, 2 NC INF
PVT/PVT
NORTH CAROLINA
O.F.U. CALVIN J. WEATHERBY

WETHERLY
EDWARD J.
CO H, 11 IND INF
PVT/PVT
INDIANA
O.F.U. EDWARD J. WEATHERLY

WETHERLY
EDWARD J.
CO G, 78 IND INF
PVT/PVT
INDIANA

WETHERLY
EDWIN A.
CO C, 37 ILL INF
PVT/PVT
ILLINOIS
O.F.U. EDWIN A. WEATHERLY

WETHERLY
EDWIN E.
CO C, 37 ILL INF
PVT/PVT
ILLINOIS
O.F.U. EDWIN A. WEATHERLY

WETHERLY
ELI F.
CO , 2 VT INF
PVT/PVT
VERMONT

WETHERLY
ELIAS
CO C, 37 ILL INF
PVT/PVT
ILLINOIS
O.F.U. ELIAS WEATHERLY

WETHERLY
EMERSON
CO H, 12 CONN INF
PVT/PVT
CONN
O.F.U. EMERSON WEATHERBY

WETHERLY
GEORGE
CO H, A, 12 CONN INF
PVT/CORP
CONN
O.F.U. GEORGE R. WEATHERBY

WETHERLY
GEORGE M.
CO A, 115 IND INF (6 MOS. 1863-64)
PVT/PVT
INDIANA

WETHERLY
GEORGE R.
CO H, A, 12 CONN INF
PVT/CORP
CONN
O.F.U. GEORGE R. WEATHERBY

WETHERLY
JACKSON W.
CO , 186 OHIO INF
PVT/?
OHIO

WETHERLY
JAMES
CO C, 11 ILL INF
PVT/PVT
ILLINOIS
O.F.U. JAMES WEATHERLY

WETHERLY
JAMES B.
BATTY I?, 2 ILL LT ARTY
PRI/CORP
ILLINOIS

CONTINUED ON PG. 69

Donated By
Donna Richards

QUERIES

WEATHERLY SIMS

Need names, birth, and death dates of parents, brothers, and sisters of ANDREW WEATHERLY, b. 22 Sep 1808, Guilford Co., N.C., d. 27 Jan 1887, Marion Co., Ala. Married 13 Feb 1834, ASENATH NICKLES SIMS, b. 17 Jan 1813, S.C., d. 23 Dec 1880, Marion Co., Ala. Will be glad to exchange information. Shirley W. Daniel, 1377 Laudeen, Memphis, TN. 38116.

WEATHERLY SIMMS

Seeking names of parents of ANDREW WEATHERLY, b. 1808, N.C.; left home at age 12 and went to Tennessee; married 1834 ASENATH NICKLES SIMMS, possibly in Marion Co., AL. Need her parents and siblings and also siblings of ANDREW. Mavis S. Clemmer, Rt. 1, Box 151, Ripley, MS. 38663.

WEATHERLY SIMMS

In 1850 Marion County, AL. census, is ABNER WEATHERLY'S wife, JANE (SIMMS)? Is ABNER a brother to ANDREW, also in Marion Co. in 1850? Are their wives, JANE and ASENATH, sisters? Mavis S. Clemmer, Rt. 1, Box 151, Ripley, MS. 38663.

WEATHERLY

In DAR Patriot Index is THOMAS WEATHERLY, and wife, RACHEL. He was a drummer and fifer in Rev. War. Both these names are in my family. Would like to know children and grand-children of THOMAS and RACHEL. Mavis S. Clemmer, Rt. 1, Box 151, Ripley, MS. 38663.

WEATHERLY SMITH SPROLES GREEN ROBINETTE MORRIS WITT MULLWEE OSBORNE

Would like birth dates and death dates for JESSE J. WEATHERLY and his wife, ALPHA REBECCA SMITH. JESSE b. about 1846, d. about 1886, m. April 13, 1869 in Scott Co., VA. ALPHA b. about 1847, d. about 1886. JESSE fought with Confederates in Civil War and was son of CALVIN and SUSANNAH (SPROLES) WEATHERLY. ALPHA was daughter of WILLIAM T. and JANE SMITH. Would like any information on ALPHA's parents, including her mother's maiden name. JESSE and ALPHA died suddenly when their son, JAMES (my grandfather) was six years old. Children of JESSE J. and ALPHA REBECCA (SMITH) WEATHERLY were:

1. SARAH J. WEATHERLY, b. 1870, m. WILLIAM GREEN
2. WILLIAM C. WEATHERLY, b. 1872, m. (1) LAURA ROBINETTE; m. (2) LAURA ROBINETTE (two wives, same name)
3. SUSAN N. "VESTA" WEATHERLY, b. 1874, m. FLOYD MORRIS
4. ALPHA S. "LINA" WEATHERLY, b. 1876, m. GEORGE WITT
5. MARY LUCY WEATHERLY, b. 1878, m. WILLIAM MULLWEE
6. JAMES JESSE WEATHERLY, 1880-1962, m. NANCY VICTORIA OSBORNE
7. NURGIS WEATHERLY, b. 1883, d. unmarried.

Marjorie Glass Barkley, 1732 Crabtree Road, Hixson, TN. 37343.

The Memphis chapter of the National Association of Accountants elected HOWARD B. ALLENBERG of Seidman & Seidman as 1983-84 president. Also named were J. HAROLD WELDON of the Memphis city schools, JERRY SHORE of Caterpillar Tractor Co., MARK PUCKETT of Seidman & Seidman and RALPH WEATHERLY of Schering-Plough Corp., vice presidents, and KENNETH BLACKBURN of TowerMarc, secretary-treasurer.

Clipping submitted by D. L. Weatherly of Lexington, Tennessee. It appeared recently in a Memphis, Tennessee newspaper.

ORANGE COUNTY CALIFORNIA
GENEALOGICAL SOCIETY

Went
Jan

OCCGS REFERENCE ONLY

GEORGIA CONFEDERATE MILITARY SERVICE RECORDS

The following is a listing of WEATHERLY Confederate military service records available from the Georgia State Archives in Atlanta, Georgia.

- (1). J. S. WEATHERLY
Co. D, 2 Btn Ga. Cav.; priv./priv; orig. filed JOHN S. WEATHERLY
- (2). AUGUSTUS R. WEATHERLY
Co. E, 28 Btn. Ga. Siege Arty.; priv/priv.
- (3). BENJAMIN F. WEATHERLY
Co. A, 1 Ga. Cav.; Ord Sargeant/priv.
- (4). G. W. WEATHERLY
Co. K, 37 Ga. Inf.; priv./priv.; orig. filed G. W. WETHERLY
- (5). J. A. WEATHERLY
Co. B, 54 Ga. Inf.; priv./priv.; see also 4 Battn. Ga. Sharp Shooters as JARIUS A. WEATHERLY
- (6). JAIRUS A. WEATHERLY
Co. D, 3 Battn. Ga. Inf.; priv./priv.
- (7). JARIUS A. WEATHERLY
Co. B, 4 Battn. Ga. Sharp Shooters; priv./priv.
- (8). JOHN S. WEATHERLY
Co. D, 2 Battn. Ga. Cav.; priv./priv.
- (9). JOHN S. WEATHERLY
Co. A, 5 Ga. Cav.; priv./priv.
- (10). JOHN S. WEATHERLY
Co. D, 3 Battn. Ga. Inf.; priv./priv.
- (11). JOHN S. WEATHERLY
Co. B, 4 Battn. Ga. Sharp Shooters; priv./priv.
- (12). JOSEPH M. WEATHERLY
Co. D, 2 Battn. Ga. Cav.; priv./priv.
- (13). JOSEPH M. WEATHERLY
Co. A, 5 Ga. Cav.; priv./priv.
- (14). J. S. WEATHERLY
Co. B, 54 Ga. Inf.; priv./priv.; see also 4 Battn. Ga. Sharp Shooters as JOHN S. WEATHERLY
- (15). ORVIN WEATHERLY
Co. A, 1 Ga. Cav.; priv./priv.
- (16). R. O. WEATHERLY
Co. A, 1 Ga. Cav.; priv./priv.; orig. filed ORVIN WEATHERLY

Continued Next Page.

Georgia Confederate Military Service Records continued

- (17). WILLIAM WEATHERLY
Athens Reserved Corps, Ga. Inf.; corp./corp.
- (18). WILLIAM S. WEATHERLY
Athens Reserved Corps, Ga. Inf.; priv./priv.

End of Record



WEATHERLY ORIGINS

The surname Weatherly and its various spellings derive from the Old English wed(e)r + leah, a dweller at the Wether Lea or sheep pasture, wether being a sheep and leah, meaning a pasture. Wetherley also denoted a particular location, that being a hundred in Cambridgeshire, England. It contained the parishes of Arrington, Barrington, Barton, Comberton, Coton, Grantchester, Harlton, Haslingfield, Orwell, Shepreth and Wimpole, comprising 18,559 acres.

A "hundred" formerly referred to an administrative division of an English county, inhabited by probably one hundred families, and having a court and certain officials. A reeve, or elder, selected by the king kept order and collected dues. An assembly was presided over by the reeve and was composed of free land holders and nobles, and four to six representatives of any township in the hundred. Hundreds were also introduced into Virginia, Maryland and Delaware but gave way to local government centered in the county.

Wedrelai is to be found in the Domesday Book, dated 1086, the record of an official survey of England for that year, ordered by William the Conqueror. Variations of the name are also to be found in other early sources.

SOURCES:

Robert Gardner, Pub. History, Gazetteer, and Directory of Cambridgeshire. Peterborough, 1851.

P. H. Reaney. The Place-Names of Cambridgeshire and The Isle of Ely. Cambridge, 1943.

J. A. Rickard. History of England. New York, 1965.

THE WEATHERLYS OF GUILFORD COUNTY, NORTH CAROLINA

W. G. Swaim

This account was taken from the microfilm collection of the LDS Genealogical Library in Salt Lake City, Utah. It was received by the Library in February, 1979.

The account which follows is based on the research efforts of eight Weatherly descendants. Several of these people are identified in the text as having special knowledge of a particular branch. In addition, information on allied families was provided by Ruth F. Thompson, Greensboro, N.C., Francine and Cletus Swaim, Liberty, N.C., and Elsie Menzel, Durant, Ok.

The first Weatherlys appear in Guilford County records in the late 1770s. There are several family traditions of earlier residence in Maryland. One family specifies the Eastern Shore area. Our initial inquiry was directed to Somerset County, Md., where one Weatherly family migrated from Virginia in 1671. No tie was found between this Somerset County family and those Weatherlys of Dorchester/Caroline County, Md., who did move to Guilford; nor has any positive evidence appeared to show relationships among the Caroline County Weatherlys, other than that they were closely associated. A 1778 census in Great Choptank Hundred, Caroline County, lists Abner Weatherly, Edward Weatherly, Isaiah Weatherly, Isaac Weatherly, Jesse Weatherly, John Weatherly and William Weatherly as males 18 or older on 28 February 1778. All but Jesse and Isaac were landowners. Of the landowners, Isaiah definitely moved to Guilford; Abner and Edward are identified by strong circumstantial evidence; William by association and timing. A Jesse and an Isaac appear in Guilford, associated with the others.

In the following paragraphs, the Guilford Weatherlys will be discussed in the order of their arrival in the county. Before doing so, John Weatherly of Caroline must be explained. He first appeared in the records of Dorchester (later Caroline) County in 1740. He purchased a land grant that year, which he named "Weatherlys Chance". He also testified in a "boundary perpetuation" hearing which places him in Dorchester County in 1738, living on Three Hickory Branch. Near him was Anthony Chilcutt, Sr., whose grandson, John Chilcutt, moved to Guilford County in or before 1780. The last reference to John Weatherly is in October 1786, when he sold his land. John would have been at least 67 years old at this time. The date of his sale is near the dates of sales by Abner and Isaiah, who reappear shortly afterward in Guilford.

Through the following discussion, any public records and any geographic locations not otherwise identified are in Guilford County.

From land records, Edward Weatherly (born in or before 1748) was the first to move to Guilford. He appeared initially in Dorchester County in 1769, when he made his first land purchase near Anthony Chilcutt, Sr. Edward made several purchases and sales of land, including a small tract bought from Abner Weatherly. In October 1777, Edward and his wife, Henrietta, sold their Caroline land, remaining there until at least February 1778. In December 1778, Edward Weatherly, wife Henrietta, made his first land purchase in Guilford, on the Ready Fork Branch, near Rockingham County. Edward died in 1810; Henrietta about 1822.

Estate records for Edward and his son Edward are somewhat confusing, since both were referred to as "Edward, Sr.". These records can be clarified with the aid of an oral account of Ross Dewitt Weatherly, grandson of the second Edward. A partial list of the elder Edward's children also appears in Rev. S. M. Rankin's History of Buffalo Presbyterian Church. A composite list of children is:

Continued Next Page

Guilford County Weatherlys Continued

- (1) Mark, eldest, wife unknown; children - at least Edward, b. before 1880
- (2) John m. Mary Moore, bond date 10 Dec. 1791
- (3) Martin b. 1770-75, m. _____ Thompson, Rockingham County, bond dated 28 May 1804; will probated 1848; see Rankin, previously cited
- (4) William b. 18 Nov. 1781, d. 5 Apr. 1865, Bradley County, Tn., m. (1) Nancy Walker, b. Rockingham County, d. 5 Dec. 1837, Henry County, Tn. (2) Margaret (probably Parker, bond date 5 Jun. 1838)
NOTE: William and Nancy had 11 children, two of whom married Chilcutt cousins. These families removed to Bradley County, Tn. about 1837. Dero A. Darwin, Jr., 405 N. Dixie Avenue, Cookeville, Tn. 38501, has detailed records.
- (5) Sarah "Sally" m. William McClintock, 16 Jul. 1793
- (6) Elizabeth, b. c. 1776 m. Samuel Fulton, bond date 15 Apr, 1796 (probably son of Samuel and Jane Fulton)
- (7) Mary m. Aaron Bishop, bond date 27 Dec. 1817
- (8) Deborah, b. 11 Mar. 1786, d. 11 Aug. 1873, Bradley County, Tn., m. c. 1805 James Chilcutt (son of John) b. 11 Aug. 1784, d. 2 Apr. 1871, Bradley County, Tn.
NOTE: See note under William, above.
- (9) Henrietta m (James?) Anderton Stafford
- (10) Edward b. before 1774 d. 1822 m. Rhoda Stafford, bond date 4 Jan. 1799 (daughter of James Stafford). Known children:
Noah b. 1800 m Rebecca Ross, bond date 16 Jan. 1822
Lindsey Breedon b. 1800-01
Stafford
Edward
NOTE: Some records on this family are maintained by Leland D. Baldwin, D-102, 900 Calle de los Amigos, Santa Barbara, Ca. 93105.

Jesse Weatherly appeared next in central Guilford, where he purchased land on Buffalo Creek in October 1779. The 1790 census shows 4 males over 16, 2 under 16, 5 females. Later census returns are contradictory, suggesting the possibility of a younger Jesse. Two sons, James and Andrew, are identified by deeds of gift. Land and marriage bond records suggest that Curtis and Zebedee Weatherly were also Jesse's sons. Incomplete estate and guardian files show that a Jesse was guardian of a Wright Weatherly; that James' wife, Mary, died in 1816; that Andrew died about 1819. Curtis and Zebedee left Guilford County, eventually reaching Washington County, Va.

More data are available on the descendants of James Weatherly, but are incomplete and require discussion beyond the scope of this article. In addition, Rankin, previously identified, gives a partial discussion of this family.

NOTE: Some records on this family are maintained by Waverly Barbe, 13 Audubon Place, Tuscaloosa, Al. 35401.

William Weatherly appeared in central Guilford in May 1782, when he bought land near Jesse. Job Weatherly, barely 21, witnessed this transaction. Later in the same neighborhood were Isaac, Isaiah, Joseph, Jeremiah and Levi. Earlier, in May 1769, a William Weatherly bought a land grant in Dorchester County, Md., which he named "Weatherlys Venture". Later, he bought 40 acres of Abner Weatherly's "Nancys Delight". In September 1780, William, then in Sussex County, Delaware, sold his Maryland land to Isaiah Weatherly. No tax, estate or census records have been found for him in Sussex County.

Continued Next Page

Guilford County Weatherlys Continued

After living among the "South Buffalo" Weatherlys for 16 years, in 1798 William sold his land and moved to the Reedy Fork area near Abner and Edward. Levi and Joseph Weatherly followed him to this area. This William does not appear in the 1790 Guilford Census, nor do any other South Buffalo Weatherlys, except Job and Jesse. Rankin, previously cited, states that William was the father of "Abner, Joseph and others" but goes on to confuse William, Abner and Abner's son William. "Old" William died in 1805; his wife Elizabeth in 1807-8. His will (Book A, page 411, dated 16 Sep, 1805, proved Nov. 1805) identifies only Elizabeth, son and executor Levi, "daughter" Mary and Mary's son, Noah Weatherly. However, land records suggest prolonged association between William and Job and among Job, Levi, Joseph and Jeremiah. Each of these men is discussed in following paragraphs. William's grandson Noah is not accounted for, however a Noah Weatherly does appear later (1830) in Hickman County, Tn. This man was approximately the same age as William's grandson.

Job Weatherly first purchased land in 1797, although he was in Guilford in May 1782. Job bought and sold several tracts of land and several land warrants, making his last known sale in October 1811. Some time later, he moved to Lauderdale County, Alabama. Job left a family Bible which survives. It shows a total of 16 children:

First Wife (Probably Mary Watters)

William M. b. 1 Aug. 1783	Mary Ann b. 9 Nov. 1784
Sarah b. 5 May 1786	Judith b. 23 Jun 1788
Jane b. 14 Aug. 1790	Margaret b. 17 Sep. 1792
Mary Ann b. 24 Sep. 1794	Tamzy b. 28 Nov. 1796
Elizabeth b. 23 Dec. 1798	John Alexander b. 28 May 1800
Nancy b. 28 Jan. 1803	Job Parker b. 28 Feb. 1804
Phebe b. 28 Apr. 1806	Abigal b. 28 Jul. 1809

Second Wife (Probably Susanna Carson)

Patsy b. 22 Jul. 1817	Samuel b. 29 Jul. 1820
-----------------------	------------------------

As there were two daughters named Mary Ann, it is suggested that the first died. The Bible shows no marriages and no deaths, except Job, who died "the third day of August 1833 in his seventy first or seventy second year". William M. married Tabetha Fields, bond date 16 Aug. 1810. They went with Job to Alabama and later removed to Yalobusha County, Mississippi, where William died in 1836, leaving 1 daughter, 3 sons. Sarah may have married Moses Swaim (possibly Moses, son of William Swaim and Charity Vickrey) and have died young. Job Parker and John Alexander eventually reached Texas. Samuel is tentatively identified as living in Maury County, Tn. in 1850. Marriage records of Lauderdale County, Al., list Annie/Amy Weatherly, Elizabeth Weatherly, Tamsey (Fannie?) Weatherly and Phebe Weatherly. The latter three are at a time consistent with the ages of Job's daughters of the same names. Lauderdale records also reflect a Jeremiah Weatherly married a Marie Farris on 12 Aug. 1830. This is William M.'s eldest son, Jeremiah F.

NOTE: Mrs. Hollis Weatherly, Route 5, Box 172B, Nacogdoches, Tx. 75961 has records on this family.

TO BE CONTINUED IN NEXT ISSUE

WEATHERLY DEATHS IN TEXAS, 1903-1940

NAME	COUNTY	DATE	FILE NO.
WEATHERLEE, LETHA FAE	CHILDRESS	9-30-32	37503
WEATHERLEY, ANNIE EVELYN	HUNT	5-07-35	24349
A. J.	FLOYD	1-27-37	2291
BETTIE	FLOYD	1-27-37	2289
EDNA MAE	WICHITA	1-03-30	5840
GARLAND	FLOYD	1-27-37	2290
HAZEL	THROCKMORTON	7-22-18	29954
KATY JEWELL	POTTER	5-13-40	71483
SEABORN	UPSHUR	9-11-12	22516
W. O.	PARKER	4-13-34	19516
WEATHERLY, WHITE FEMALE INFANT	RED RIVER	2-16-05	48676
A. H.	HARRIS	8-25-28	35581
ALBERT DAVID	HUNT	6-24-40	28941
ALICE A.	KLEBERG	4-08-35	19697
AMANDA	TAYLOR	4-07-39	20638
BARNETT WATSON, INFANT OF	HARRIS	12-12-36	60111
BEN	HUNT	3-10-26	10744
BEN G.	NACOGDOCHES	8-14-28	36593
BETTIE, MRS.	BEXAR	4-21-08	6948
CALLIE L.	HENDERSON	1-22-36	3054
CHARLES M.	POTTER	7-09-28	32205
CLIFF, INFANT OF	HALL	11-04-21	30912
CLOICE O'DELL	HALL	2-14-33	8260
EDWARD MITCHEL	NACOGDOCHES	2-19-18	8822
EMMA NELSON	DONLEY	11-24-40	49891
ETHEL C.	HUNT	3-06-37	15934
EUNICE MILDRED	EL PASO	4-29-16	9215
EVIE LEE	FLOYD	1-29-37	2288
FANNIE	BEXAR	12-26-40	53631
FANNIE	ROCKWALL	7-06-17	20227
FLORENCE	BEXAR	6-23-16	13422
FLORENE	NACOGDOCHES	3-24-40	15891
G. W.	CORYELL	4-07-30	17647
GEORGE	DALLAS	3-21-24	8280
GEORGE MARTIN	DENTON	12-31-25	42653
HARRY B.	DALLAS	10-28-17	27423
HATTIE MAE	SABINE	5-25-36	27643
HENRIETTA	DAWSON	6-14-26	21041
MRS. IDA	BEXAR	9-09-12	20956
INEZ	EL PASO	10-13-37	49850
J. A.	HENDERSON	3-18-39	13652
J. G.	GALVESTON	12-20-18	56135
J. K., INFANT OF	HARRIS	12-11-20	38097
J. R.	WALKER	6-24-30	31965
J. T.	WICHITA	5-06-32	23545
J. W.	GALVESTON	10-05-38	45576
JACOB A.	KAUFMAN	7-30-32	30902
JAMES	HARRIS	1-13-20	1952
JAMES MARION	BEXAR	2-26-25	4999

Weatherly Deaths in Texas, 1903-1940 Continued...

NAME	COUNTY	DATE	FILE NO.
WEATHERLY, JANIE BAYLESS	DALLAS	5-31-18	19991
JAUNITA	HALL	6-16-29	30652
JOE BILLY	CARSON	8-16-27	26156
JOHN E.	NACOGDOCHES	7-07-32	31468
JOHN HUNT	NACOGDOCHES	4-24-40	20446
JOHN THOMAS	NACOGDOCHES	7-04-40	34307
JOSEPH ABNER	WHEELER	4-14-39	21096
L. B., INFANT OF	DALLAS	7-07-22	19848
L. B., INFANT OF	DALLAS	7-11-22	19871
LANISA REBECCA	KAUFMAN	11-11-38	51484
LAURA	HARRIS	1-04-17	1768
LELA JEAN	HARRIS	10-12-24	32473
LENA	TOM GREEN	1-29-15	2078
LINDA JANE	DENTON	1-21-18	1590
LIZZIE LAVINIA	TARRANT	5-25-40	25657
M. E., MRS.	KAUFMAN	1-01-17	2266
M. W.	KAUFMAN	3-10-34	13865
MARTHA	NACOGDOCHES	6-15-22	18325
MARTHA JANE	POTTER	10-18-39	47910
MCHEMRY	BEXAR	12-26-32	50001
MOENIS LORAIN	HARRIS	10-23-24	32542
NANCY ANN	DENTON	1-11-34	1487
NANCY C.	DALLAS	6-01-35	27437
O. L.	CALLAHAN	7-16-25	24628
R. H.	BEXAR	6-07-20	18579
RAY	NACOGDOCHES	7-04-37	37826
ROBERT GOLDSBERRY	NACOGDOCHES	3-26-39	70280
ROBERT J.	TARRANT	5-10-26	19427
ROSE, MRS.	LAVACA	12-03-26	42657
RUBY JEWELL	HALL	7-04-35	33322
RUTH EVILENE	SMITH	7-20-31	35638
S. W.	WICHITA	7-18-24	25098
SALLIE	DALLAS	7-01-19	20913
SAM	HARRIS	7-08-30	34738
SAM JILES	NACOGDOCHES	3-22-12	8296
SAMUEL FRANCIS	LIVE OAK	11-08-40	51625
SAMUEL G.	NACOGDOCHES	7-01-36	37417
SUSAN E.	CARSON	3-27-25	9286
THEODORE	GALVESTON	12-01-27	40405
THOMAS M.	HUNT	4-04-35	19403
TRAVIS, INFANT OF	HALL	11-23-30	53222
V. H.	HARRIS	10-28-14	20605
W. A. G.	CHILDRESS	2-08-34	6239
W. C.	JEFFERSON	8-31-35	38815
W. D.	HARRIS	2-24-28	7160
W. W.	VAN ZANDT	5-15-26	19757
WILLA DEAN	HALL	10-16-34	45006

CIVIL WAR CLAIMS IN THE SOUTH

Damage claims filed before the Southern Claims Commission, 1871-1880

For many family historians, the records of the Southern Claims Commission provide a rich but untapped source of family information. These claimants were Southerners, professing to be Union sympathizers, who at the end of the Civil War, made claims for damages received during the conflict. These following claimants are to be found in Gary B. Mill's, Civil War Claims in the South, published in 1980. According to Mills, "some 22,298 cases were filed by individuals, family groups, churches, and businesses." These records can be ordered by writing to the Legislative, Judicial and Fiscal Branch of the National Archives, citing Record Group 56, and giving the claimant's name, state and county, and claim number. Please see Mr. Mill's book for additional explanation, as well as Frank W. Klingberg's, The Southern Claims Commission, published in 1955.

South Carolina

CORNELIUS A. WEATHERLY, Marlborough County, #891

Tennessee

JAMES M. WEATHERLY, Madison County, #10,704

ROBERT WEATHERLY, McNairy County, #21,269

QUERIES

WEATHERLY
HARRISON

Need names, birth, and death dates of parents, brothers, and sisters of AUGUSTUS GRAHAM WEATHERLY, b. 25 Feb. 1826 in Clarke Co., Ga., died 8 Jan. 1886 in Hunt Co., Tx.; married in 1846 to ELIZABETH JANE HARRISON, b. 27 May 1830 in Cedartown, Ga., and died 9 Oct. 1908 in Hunt Co., Tx. Patricia T. Jones, 118 Camino Dos Lagos, Route 1, Sherman, Tx. 75090.

WEATHERLY
WALKER

Would like earlier history on family of WILLIAM WEATHERLY and NANCY WALKER, born in N. Car. c. 1783-84. Are believed to be parents of WASHINGTON YANCEY WEATHERLY, b. Guilford Co., N. Car. Family moved to Bradley Co., Tenn. c. 1837. Will be glad to exchange information. Connie Weatherly, 5727 East 7th St., Tulsa, Okla. 74112.

WEATHERLY
HARVEY
MCCARTY

Would like names and dates for parents of BURTON M. WEATHERLY, b. Sep. 1844 in Washington Co., Ky. Died 27 Apr. 1907 in Erath Co., Tx. Married first, CYNTHIA JANE MCCARTY in Arkansas (need date and county). Married second, ALMIRY ELIZABETH HARVEY (MILLER) in Erath Co., Tx., 27 Sep. 1884. Children of first marriage: WILLIAM M., STEPHEN J., FRANCIS ELIZABETH, LUCY JANE, and ALICE CAROLINE. Children of second marriage: GEORGE B., and JOSEPHINE. Karen L. Daniel, 12402 Pantano, Houston, Tx. 77065.

*The following biography is excerpted from Richard Welford's Men of Mark
'Twixt Tyne and Tweed, published in three volumes in 1895, in London.*

JAMES DENT WEATHERLEY,
A PENINSULAR HERO

The family of Wetherley, or Weatherley, is found domiciled in Northumberland from about the middle of the seventeenth century. The North-Country Weatherleys are supposed to have had a connection with the city of London in the person of Sir Thomas Witherley, Knight, M.D. of Cambridge (1655), Physician-in-Ordinary to the King (1677), and President of the Royal College of Physicians from 1684 to 1687. Henry Wetherley, merchant adventurer, Newcastle, was a friend of William Gray, author of the "Chorographia," and a witness to the marriage deed of his niece, Elizabeth Ellison. Leonard Wetherly, described as a "gentleman," occurs in Bourne's "History of Newcastle" as a benefactor to the parish of St. Nicholas, and Edward Wetherly is named in the same volume as residing in Akewellgate, Gateshead. Hannah Weatherley, spinster, was a partner with Richard Chambers, Gabriel Hall, and others, carrying on business as tanners and skin dressers in Pilgrim Street, Newcastle, and upon Beamish Burn in 1763. Early in the present century Henry Oswald Weatherley, a retired diplomatist, resided at Cross House, Westgate Street. He had been private secretary to Prince Esterhazy, the Austrian Ambassador, and, at his London house, kept a valuable stud of horses, including the celebrated "Sir Hercules," a portrait of which was engraved. His son, Edward Oswald Weatherley, married the daughter of John Bell, M.D., Surgeon R.N., of Bishopwearmouth and Houghton-le-Spring, and was a close friend of the Earl of Dundonald, with whom he had served at sea. Acting-Commander Richard Weatherley, R.N., was midshipman of H. M. frigate Minerve when that vessel, after a fierce fight off Cherbourg, had to surrender. He was detained a prisoner of war by the French until 1814 - eleven years - and in 1834 was Director of Police in the dockyard at Pembroke.

To this family belonged Captain James Dent Weatherley, a well-known figure in the municipal life of Newcastle fifty years ago. He was the son of John Weatherley, of Willington House and Howden, and was born in 1777. At the age of seventeen he entered the 60th Rifles (the Duke of York's regiment) as ensign, and served in Holland throughout the campaign of 1799, was promoted lieutenant soon afterwards, went with his regiment to Egypt, and served upon the Neapolitan frontier and in Sicily and Calabria. Under Wellington he fought at Busaco, Badajos, Salamanca, and the Pyrenees; indeed, throughout the Peninsular War, and up to the peace of 1814, wherever danger was greatest, and daring the most needed, Lieutenant Weatherley was found. For his services during this long and arduous campaign he received the Peninsular medal and clasps.

Having risen to the rank of captain, he retired from the army on half-pay in 1818, married Miss Sawyer, a lady of means, and went to Canada, where he had obtained an appointment as resident magistrate. Returning to England about the time of the great Reform Bill, he took up his residence among his friends and relatives in Newcastle. A local Directory for the year 1834 shows him living in Newcastle, at No. 6, New Bridge Street, facing the Carliol Tower and the fields adjoining it. Becoming interested in municipal administration, he sought to enter the Town Council of Newcastle, and with that object contested South St. Andrew's Ward in November, 1839, but was defeated. The following year he tried again and was successful.

James Dent Weatherley, continued

His experience as a soldier in the Peninsula and a resident magistrate in Canada inspired the Council with confidence, and in 1848 they made him Sheriff of the town. The duties of the Shrievalty were performed with such grace of manner that the following year they elected him chief magistrate.

Captain Weatherley's Mayoralty was rendered memorable by the visit of the Queen and Prince Consort to open the High Level Bridge. The local press gives a graphic account of the part which the Mayor played on the occasion: - "On a raised platform in the centre of the bridge were stationed the guard of honour, together with the Right Worshipful the Mayor of Newcastle, the Sheriff, the Recorder, Town Clerk, Magistrates, Mayor of Gateshead," etc. "The Mayor presented the loyal address of the Corporation, which her Majesty kindly condescended to receive, repeatedly smiling and bowing to his Worship." "Her Majesty, casting her eyes westward, observed to the Mayor that the view here must be very fine (it was raining), and also that it was a most beautiful bridge. His Worship immediately responded by saying, 'I am very sorry that the day is so wet and gloomy; but I trust your gracious Majesty will have leisure on some other occasion to renew your visit, when the day may be brighter and more propitious,' upon which her Majesty smiled and bowed so graciously to his Worship as to favour the hope," etc., etc. "The Prince of Wales here appeared at the carriage window, and was received with loud cheers; and the Mayor, addressing her Majesty, said, 'I hope your Majesty will allow me the honour of shaking hands with the Prince of Wales.' Her Majesty graciously assented, and the Prince at the same time freely extended his arm, and gave his Worship a truly English shake of the hand." Then the train took its departure, and the Mayor hied back to the Guildhall to disrobe, and so on.

In honour of this great occasion, medals were struck by Messrs. Lister & Sons, the Newcastle silversmiths. One of these medals, in the possession of Mr. William Norman, Newcastle, shows on the obverse a design of the Bridge, with the Castle, St. Nicholas' Church, and the old Bridge in the distance. The inscription on the reverse reads thus: - "First pile driven, 24 April, 1846; last arch closed, 7 June, 1849; final opening, Jan. 16th, 1850. Engineers, Robert Stephenson and T. E. Harrison, Esquires; R. Hodgson, Esq., resident engineer; Jno. Hosking, inspector; Thos. Charlton, foreman. Contractors - Hawks, Crawshay, and Sons, iron work; Rush and Lawton, stone work; Cummins and Firbank, paint work." Another medal, also in Mr. Norman's collection, bears this inscription: - "J. Dent Weatherley, Esq., Mayor of Newcastle; George Hawks, Esq., Mayor of Gateshead. Her Majesty Queen Victoria, Prince Albert, and the Royal Family passed through Newcastle-upon-Tyne, Friday, 28th September, 1849, received addresses on the High Level Bridge from both Corporations." There is also a picture of the scene, from a sketch by Messrs. M. and M. W. Lambert, in the Illustrated London News for October 6th, 1849.

A year after his retirement from the Mayoralty, Captain Weatherley was elected an alderman. The remainder of his municipal life was uneventful. Although a Churchman, he took his seat every Sunday in Hanover Square Chapel, under the ministry of his friend the Rev. William Turner; and after attending to his duties in the Council Chamber and on the bench of Magistrates, gave the rest of his time to the charitable institutions of the town. With the management of one of these, the Royal Victoria Asylum for the Blind, he was closely identified, and in the Music Room of that institution hangs a souvenir of his life and labours in Newcastle,

James Dent Weatherley, continued

his portrait, painted by Stephen Humble. He was also Chairman of the School of Design in Newcastle, and on intimate terms with its gifted teacher, W. B. Scott, in whose "Autobiography" he is described as "an amiable man, with a noble simplicity of character." In November, 1856, he left Newcastle to reside in St. John's Wood, London, where, attended by his faithful kinsman, the late Captain J. Jobling Weatherley, of the 6th Dragoon Guards and Northumberland Militia, he died on the 3rd of January, 1864, aged 87 years.



J. D. WEATHERLEY.

QUERY NOTICE

Those of you searching for southern Weatherly families will want to make note of the free query section published in the Sunday edition of the Jackson Daily News under the title of "Family Trees." Nancy Parkes, who writes the column, says the query section is not restricted in area and that they receive queries from everywhere. The column is in its twentieth year. The address for sending your queries is:

Family Trees
P. O. Box 387
Louisville, MS. 39339

MASSACHUSETTS SOLDIERS AND SAILORS OF THE REVOLUTIONARY WAR

Taken from Massachusetts Soldiers and Sailors of the Revolutionary War, published by Secretary of the Commonwealth, Boston, 1907. 17 volumes.

WEATHERLY, JONATHAN. Ensign, Capt. John Granger's co.; list of officers of Col. Ebenezer Learned's regt.; resolved in Provincial Congress May 23, 1775, that commissions be delivered said officers; receipt for above commissions signed by Col. Learned. (Name crossed out on list.)

WETHERLY, _____. (This name also appears under the form of Wirthley, Witherled, Witherley, Witherly.)

WETHERLY, JACOB. Private, Capt. John Oliver's co., Col. Sparhawk's regt.; service, 104 days, including travel home; company served in the Jerseys; warrant for pay allowed in Council Aug. 12, 1777.

WITHERLE, JOSHUA. 2d Lieutenant, Capt. Thomas Bumstead's co. of matrosses, Boston regt., Suffolk Co. brigade; list of officers of Mass. militia (year not given, probably 1778).

WITHERLEY, JAMES. Corporal, Capt. Elisha Nye's co.; entered service Feb. 12, 1776; service to June 1, 1776, 3 mos. 18 days; company stationed at Elizabeth Islands for defense of seacoast. Rolls sworn to in Barnstable Co.

WITHERLY, ABEL, Wrentham. Private, Capt. Oliver Pond's co., Col. Joseph Read's regt.; muster roll dated Aug. 1, 1775; enlisted May 1, 1775; service, 3 mos. 8 days.

WITHERLY, DANIEL, Dighton. Private, Capt. Elijah Walker's co., Col. Pope's (Bristol Co.) regt.; marched Dec. 8, 1776; service, 7 days, at Rhode Island on the alarm of Dec. 8, 1776.

WITHERLY, JAMES. Corporal, Capt. Elisha Nye's co.; entered service June 1, 1776; service to Sept. 1, 1776, 3 mos.; company stationed at Elizabeth Islands. Roll sworn to in Barnstable Co.

WITHERLY, JAMES. Private, Capt. Ward Swift's co., Col. Freeman's regt.; service, 10 days, on an alarm at Dartmouth and Falmouth Sept. 6, 1778.

WITHERLY, NATHANIEL, Cape Elizabeth. Private, Capt. John Wentworth's co.; pay abstract for mileage, dated Watertown, Aug. 20, 1776; mileage for 140 miles allowed said Witherly; warrant drawn for amount of abstract stated to be for mileage to Dorchester Heights.

WITHERLY, NATHANIEL. Return of men mustered for Col. Robinson's regt. by James Hatch, Muster Master for Plymouth Co., to serve in the New England states until Jan. 1, 1778, dated July 26, 1777; Capt. Cole's co.; enlisted by Capt. Cole.

WITHERLY, PRINCE. Private, Capt. David Kingman's co., Maj. Eliphalet Cary's regt.; marched Aug. 2, 1780; discharged Aug. 9, 1780; service, 7 days; company marched to Rhode Island on the alarm of July 30, 1780.

WITHERLY, THEOPHILUS, Hanover. Capt. Amos Turner's co., Gen. John Thomas's regt.; order for bounty coat dated Roxbury Camp, Dec. 22, 1775.

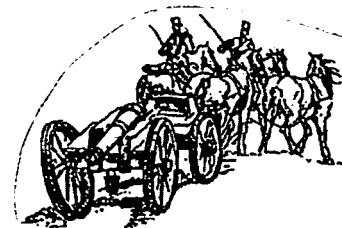

THE WASHINGTON YANCEY WEATHERLY FAMILY

Submitted by Mrs. Connie Weatherly, 5727 East 7th St., Tulsa, Okla. 74112

Among the sons of William and Nancy (Walker) Weatherly are believed to be the following: William Weatherly, Robert T. Weatherly, Woodson Houston Weatherly, Wilson Hardin Weatherly, Washington Yancey Weatherly, and Warren Weatherly.

The father, William, was born about 1783 in Guilford County, North Carolina, and Nancy Walker was born in Rockingham County, North Carolina. The date of her birth has not been established. The family moved from North Carolina to Tennessee in 1837.

This history mainly concerns the son, Washington Yancey Weatherly, born 4 September 1819 in Guilford County, North Carolina. "Yancey" was married to Emily Jane Brannon on 23 November 1841. She was born 31 December 1824 and believed to have been from McMinn County, Tennessee.

In the 1850 Bradley County, Tennessee census, Yancey and his wife, Emily, are listed with five of their children, all born in Tennessee. The name in the census is spelled "Wethenby" as were other Weatherlys living in the same area. The children at that time were, with dates of birth, as follows: Nancy Ann (1843), Martha J. (1845), Mary Ellen (1847), Rachel C. M. (1849), and William Wright (14 February 1850 - 26 February 1916). After the 1850 census, the following children were born in Tennessee: Cynthia C. (1852), Sarah A. (April 1854), and James F. "Frank" (1856).

Between the years of 1856 and 1857, the family moved to southwest Missouri and settled in Barry County, near the town of Exeter. Five more children were born after the move to Missouri: George W. (1857-1929), John Wilson (3 February 1860 - 22 July 1942), Charles S. (1 April 1861 - 20 July 1922), Susan "Belle" (24 December 1864 - 5 April 1905), and Melissa C. (1866-1887).

Yancey was a farmer, a member of Exeter Lodge A. F. & A. M., No. 514 and also served as a Confederate soldier in the Civil War.

Emily (Brannon) Weatherly died 20 August 1871, and is buried in Concord Cemetery near Ridgely, Missouri, alongside her husband, Yancey.

On 7 April 1873, Yancey married his second wife, Martha C. McClure Martin, born 19 May 1833. She died 10 December 1910 and is buried in Maplewood Cemetery in Exeter, Missouri. Yancey preceded her in death on 14 October 1883.

Marriages among the children of Yancey Weatherly were performed in Barry County and include: Nancy Ann married J. W. P. Casida, 7 February 1866; Martha J. married Green B. Gregory in 1873; Mary Ellen married George Holt; Rachel C. M. married Dr. Morris Montgomery. William Wright Weatherly married Virginia I. "Jennie" Barr on 6 December 1874; Sarah A. married Napoleon B. "Pole" Packwood about 1877; George W. married Malissa J. Packwood on 3 October 1880; John Wilson married Sarah Isabelle Kemper on 9 January 1887; Charles S. Weatherly married Nan E. (last name unknown); and Susan Belle married John James Harrell about 1884.

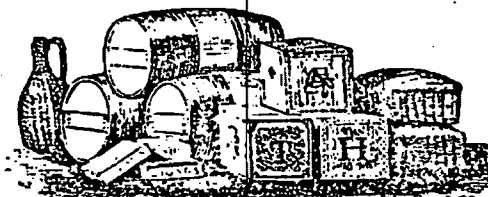

HUSBAND

EDWARD WEATHERLEY

Born About 1737 Place of Whickham, Durham, Eng.

Chr. _____ Place _____

Marr. 9 Oct. 1762 Place Whickham, Durham, Eng.

Died		Place
1890	1891	1892

Bur. _____ Place _____

HUSBAND'S FATHER	HUSBAND'S OTHER WIVES
1. _____	1. _____
2. _____	2. _____
3. _____	3. _____
4. _____	4. _____
5. _____	5. _____
6. _____	6. _____
7. _____	7. _____
8. _____	8. _____
9. _____	9. _____
10. _____	10. _____
11. _____	11. _____
12. _____	12. _____
13. _____	13. _____
14. _____	14. _____
15. _____	15. _____
16. _____	16. _____
17. _____	17. _____
18. _____	18. _____
19. _____	19. _____
20. _____	20. _____
21. _____	21. _____
22. _____	22. _____
23. _____	23. _____
24. _____	24. _____
25. _____	25. _____
26. _____	26. _____
27. _____	27. _____
28. _____	28. _____
29. _____	29. _____
30. _____	30. _____
31. _____	31. _____
32. _____	32. _____
33. _____	33. _____
34. _____	34. _____
35. _____	35. _____
36. _____	36. _____
37. _____	37. _____
38. _____	38. _____
39. _____	39. _____
40. _____	40. _____
41. _____	41. _____
42. _____	42. _____
43. _____	43. _____
44. _____	44. _____
45. _____	45. _____
46. _____	46. _____
47. _____	47. _____
48. _____	48. _____
49. _____	49. _____
50. _____	50. _____
51. _____	51. _____
52. _____	52. _____
53. _____	53. _____
54. _____	54. _____
55. _____	55. _____
56. _____	56. _____
57. _____	57. _____
58. _____	58. _____
59. _____	59. _____
60. _____	60. _____
61. _____	61. _____
62. _____	62. _____
63. _____	63. _____
64. _____	64. _____
65. _____	65. _____
66. _____	66. _____
67. _____	67. _____
68. _____	68. _____
69. _____	69. _____
70. _____	70. _____
71. _____	71. _____
72. _____	72. _____
73. _____	73. _____
74. _____	74. _____
75. _____	75. _____
76. _____	76. _____
77. _____	77. _____
78. _____	78. _____
79. _____	79. _____
80. _____	80. _____
81. _____	81. _____
82. _____	82. _____
83. _____	83. _____
84. _____	84. _____
85. _____	85. _____
86. _____	86. _____
87. _____	87. _____
88. _____	88. _____
89. _____	89. _____
90. _____	90. _____
91. _____	91. _____
92. _____	92. _____
93. _____	93. _____
94. _____	94. _____
95. _____	95. _____
96. _____	96. _____
97. _____	97. _____
98. _____	98. _____
99. _____	99. _____
100. _____	100. _____

HUSBAND'S
MOTHER

WIFE

ISABLE RUEL

Born _____ About 1741 _____ Place _____ of Whickham, Durham, Eng.

Chr. _____ Place _____

Died		Place
1890	1891	1892

Bur.	Place
------	-------

WIFE'S
FATHERWIFE'S
MOTHERWIFE'S
OTHER
HUSBANDS[illegible]

USES OF INFORMATION

Par. reg. Whickham, Durham, Eng.

OTHER MARRIAGES

that child.

NAMES WATSON, John Henry

ENTER ALL DATA IN THIS ORDER:

DATE: 14 Apr 1994

places; Sharon, Windsor, VT. If a child is an ancestor of the family representative, place an "X" behind the number pertaining to that child.

Donated By

Donna Richards