

CEMETERY RECORDS

Co
Dang
MISC
1.1

Each month we will publish cemetery records from various cemeteries throughout the country. The records in this issue are from the Bear Canyon Cemetery in Douglas County, Colorado. Submitted By William D. Adkins.

ALEXANDER		BUNTAIN	
Chester N.	1876-1930	Bertha (Mother)	1875-1961
Katherine Curtis	1880-1967	M. Haskell	1893-1964
		Alice E.	1904- . . .
ALDRICH		William (Co. D., 2nd	
William (Dad)	1912-1961	Ohio Cav.)-1924
Francis (Mom)	1920-....	Pheemie
		BUSH	
ALLEN		Fred W. (Dad)	1878-1953
Roberta Jean	1931-1947	Cora E. (Mom)	1883-1968
		BLACK	
BUGGE		George B.	1874-1954
William D.	1906-1937	Effie	1875-1957
		BREWER	
BRONSON		William A.	1871-1954
Marshall T.	1852-1906	Mattie M.	1883-....
		BERTRAND	
BARR		Ivan	1869-1952 d. Apr. 22
Gladys L.	1910-1965	Minnie M.	1875-1949
		BEAUMONT	
BOYLE		Hugh D.	1873-1936
Neil B. b. Aug. 15	1869-1937 d. Feb. 18		
BAKEWELL		BRANNAN	
Frances b. Apr. 23	1890-1967 d. Oct. 18	Peter (Dad)	1821-1897 d. Sept. 18
Evelyn	1854-1923	Elizabeth Cummins (Mom)	
		Born Monroe Co., W. Va.	
BENN		b. Apr. 5	1823-1885 d. Apr. 20
Joseph	1861-1929		
BEAN		BOONE	
Fred L.	1876-1953	James M.	1842-1874 d. Apr. 18
Elizabeth E.	1881-1961		
Ralph S.	1906-1946	BROOKING	
		R.L. (Our Father)
BROWN		BRYANT	
Grace I. (Mother)	1878-1955	Willis	1825-1900
		1857-1937
BROWN		BROWN	
O.R.	1850-1933	James E.	1858-1906 d. Jan. 1
Jane	1860-1905		
BROWN		BALL	
Burwood b. Feb. 16	1856-1919 d. Feb. 17	Amanda J.	1849-1874 d. Nov. 12
Nancy E. b. Feb. 6	1862-1950 d. Mar. 27	William Eric (Son of	
Harry B.	1892-1957	Daniel & Helen)	
		b. Mar. 19	1919-1919 d. Apr.
BURRIS		BALL	
Carl C.	1893-1955	Frank D.	1857-1907
Lenita	1899-....	Caroline H.	1860-1955
Irene	1924-....	Marion F.	
		(Died aged 14 mo.)	...-1890
BREECHER			
Louis H.	1865-1946		
Myrtle A.	1883-1958		
BREITKREUTZ			
Paul R.-1941 d. July 29		
Herbert E. b. Mar. 11	1911-1941 d. July 29		

Sanders Family of Grass Hills life in early Kentucky, 56 pages, Genealogy Price \$5.25. Anna Virginia Parker, Ghent, Kentucky 41045.

ORANGE COUNTY CALIFORNIA
GENEALOGICAL SOCIETY

CEMETERY RECORDS

BEEMAN

James M. b. Mar. 4 1833-1911 d. Aug. 10
 Kezzie 1841-1925
 Roy 1880-1882
 Minnie 1882-1891
 Louis T.-1934
 (Died aged 3 mo.)
 William W. 1870-1916

BLUNT

John E. (Father) 1836-1912
 Mary (Mother) 1847-1902
 Harry M. (Son) 1874-1883
 Elmer V. 1866-1938
 Fannie J. 1869-1945
 Nettie Francis 1905-1906

BRENN

Augustus b. Jan. 25 1880-1891 d. Jan. 30

BLACK

Cecil b. Feb. 23 1900-...
 Blanch T. b. Mar. 2 1896-1962 d. Jan. 13

CARTER

Charles M. 1888-1953

CARLTON

Alice Dormer 1905-1936

CLAYWOOD

L.H. (Dad) 1873-1932
 E.M. (Mom) 1881-1948

CUSTARD

Josephine M. 1868-1951
 Raymond J. 1894-....
 Goldie O. 1895-....

CATHEY

Marquis L. (Father) 1855-1937
 Florence M. (Mother) 1863-1904
 Alice D. (Sister) 1897-1908
 Samuel T. 1900-1954

COCHRAN

Elizabeth 1845-1905

CLARKE

Richard Hall 1868-1965
 Lucy Mary 1871-1949

CONGROVE

Charles 1875-1917

CONANT

John P. 1874-1944

CHRISTENSEN

Victor (Dad) 1874-1964
 Amelia Seidel (Mother) 1879-1964

CAMPBELL

John Walter (Dad) 1891-1964
 Pauline A. (Mother) 1896-19..

CHILDERS

Paul H. b. Apr. 21 1901-1923 d. Jul. 10

CULVER

Edwin E. 1851-1939
 Addie L. 1870-1942

CORBIN

Annie Laura (Mom) 1872-1950
 Robert E. b. Mar. 9 1903-1967 d. Apr. 24

CARROLL

Caroline 1877-1956

COLVIN

Alexander b. Nov. 1 1845-1906 d. June 14

COOK

Clarence Guy
 (Co. 3 Depot Brig. WW I) 1887-1955 d. May 15

CRANGLE

Fred N. 1874-1947
 Nettie A. 1876-19..

CULP

Frank L. 1893-1949
 Eva L. 1893-19..

CROOK

Elsworth G. b. July 1 1870-1939 d. Dec. 25
 Elsie M. b. Aug. 14 1874-1937 d. Oct. 5

CURTIS

Rowland G. 1856-1938
 Ida A. 1864-1948

Frederich A.

(Husband) 1861-1941
 Lydia A. (Wife) 1865-1936
 David L. 1886-1911

Henry Harper

b. Jan. 15 1830-1911 d. Mar. 18

Julia Francis Padison

b. Jan. 13 1828-1913 d. June 11
 Henry H. b. Mar. 21 1852-1936 d. May 6
 Rachel A. b. Dec. 22 1854-1926 d. July 10

COUCH

Olivia Curtis 1878-1968
 Edmund b. Sept. 6 1883-1944 d. Apr. 23

CURTIS

Charles W. 1858-1920

Elizabeth Moore

(Wife) 1859-1920

Mary Christian

Arch 1891-1918

Bernard

1887-19.. 1918-1942

Dorothy

1892-1950

Henry H.

1893-1965

E. Mildred

1901-.... 1926-1932

Winifred Joyce

Harry (Son of

Henry H. & Rachel)

Irene (wife)

.....

Sanders Family of Grass Hills life in early Kentucky, 56 pages Genealogy Price \$5.25. Anna Virginia Parker, Ghent, Kentucky 41045

CEMETERY RECORDS

CRAMER		ERICKSON	
David I.	1843-1914	William	18. -1925
Francis C.	1843-1932	Eric O.	1866-1950
Louis A. (Dad)	1870-1932	EADE	
Annie Jarre (Mom)	1876-1932	James O.	1873-1963
Ivan S.	1902-19. .	Ivy Dell	1878-1932
Helen H.	1903-1958	EGGLESTON	
DAVIS		Richard E.	1911-1914
Mathew E.	1885-1958	FALLIS	
Phillip S.	1898-1962	Nellie Dakan	
Charles C. b. Nov. 12 Brothers	1889-1961 d. Aug. 30	(Wife of Fred)	1874-1913
DOUGLAS		Fred J.	1873-1955
Bert A.	1877-1960	Sadie J.	1889-1966
Sadie A.	1878-....	William A.	1863-1949
Roy E.	1911-1948	Maude	1877-1949
DAVIS		FAULKNER	
Charles W.	1869-1948	Edwin Stanley	1901-1949
Benjiman L.	1872-1930	FAILING	
Clarence J.	1880-1945	Albert E.	1883-1935
Levis Edwin	1882-1962	Josie Ball	1883-1958
DAKAN		FRIENDLY	
William A. b. Aug. 15.	1840-1914 d. Aug. 14	Joseph M.	1887-1958
Elizabeth	1850-1941	FRINK	
DOYLE		Clarence B.	1879-1945
Thomas J.	1851-1927	Ella C.	1881-1963
America B.	1843-1907	Douglas Cheeley	
DOW		b. Sept. 24	1906-1908 d. July 30
G. W.	1849-1909	FRAIY	
DORMER		Hettie
James Mathew	1885-1960	GORDAN	
DILLON		Freda M.	1897-1949
Elizabeth L. (Boyer)	1924-....	GREEN	
Mary Pearl b. Jan. 30	1923-1923 d. June 14	David A. (Cpl. Co. A	
DRUMMOND		6th Mass. Inf.)
Joseph C. (Joe)		GALKE	
(La Gitana)	1901-1961	Harry P.	1883-19. .
Evelyn C. (Evie)	1908-.....	Clara F.	1886-1966
DAVIS		GOUDIE	
Charles A.	1916-1956	Robert b. Dunrosness	1818-1899
EURICH		Scotland	1808-1881
Elsie	1915-1949	Mary	
ELLIS		GROES	
Charles H.	1850-1910	Fred A.	1881-1929
ELLIS		Dora	1890-1931
Junius H.	1876-1944	Pat	1919-....
Clara J.	1880-1957	GENTRY	
Mabel J.	1906-1934	Clarence O.	1891-1966
ETHRIDGE		Iva E.	1892-1960
Charles	1871-1960	GROUT	
Grace	1882-1943	Robert C. b. Feb. 20 at	
ELLGUTH		Monroe, Maine	1815-1899 d. June 2
Albert G.	1876-1956	Robert C. 2nd	
		b. Sept. 10 at	
		Belfast, Maine	1847-1908 d. June 4
		Robert C. 3rd b. Feb. 16	1881-1942 d. Apr. 5
		Selma (Wife of	
		Robert C. Grout 3rd)-1960 d. Feb. 6

CEMETERY RECORDS

GROUT		HALL	
Newton S.	1842-1941	Thomas b. Sept. 30 at Inverness, Scotland	1865-1911 d. Feb. 12
Pearl J.	1852-1925	James Ross	1898-1961
GOTT		Verra Hall (Motsenbocker)	1900-1964
James b. Nov. 13	1819-1887 d. Feb. 2	HUXTABLE	
Anna L. 'Poston' Dormer b. Feb. 23	1828-1897 d. Apr. 13	Frederick	1849-1937
GANN		Julia	1850-1937
Robert b. Feb. 14	1838-1913 d. Aug. 9	Elizabeth	
Mary A. b. Oct. 10	1842-1915 d. Jan. 13	(DeBlaquiere)	1880-1960
GRANT		HARCOURT	
Robert R.	1865-1947	Charles b. May 4	1875-1899 d. Dec. 18
GREEN		Caroline M. (Wife)-.....
Franklin J. b. Sept. 10	1850-1909 d. June 3	HOUSE	
GRAFF		J.	1838-1926
Edward C. (Father)	1857-1939	Mary b. Sept. 15	1830-1901 d. May 5
Cora S. (Mother)	1866-19..	HARTMAN	
June E.	1908-1932	John (Co. G. 96 Penn. Inf.)-1865
HEIR		HOWELL	
Charles J.	1876-1955	Amandus R.	1864-1952
Grace J. Curtis	1883-19..	Lena W.	1866-1950
Edith L.	1909-1911	JAMES	
Eliza (A Sister)	1883-1968	Marcus L.	1826-1907
Robert A.	1881-1930	Margaret A.	1831-1915
Flora C.	1886-1965	Mattie Baldwin	1859-1882
HILL		John F.	1857-1937
Squire C.	1851-1931	Mary W.	1848-1931
Mary F.	1861-1937	M. Linzy (Dad)	1887-1967
Harry Garth	1929-1936	Lenoire A. (Mom)	1887-1963
Howard D.	1887-1966	JOHNSON	
Susie	1895-19..	Bessie E. (Mother)	
HUDSON		b. June 7	1886-1959 d. July 3
France L.	1914-1968	JOCKMAN	
HEBERT		John H. b. May 2	1878-....
Calixte A.	1913-....	Mabel b. May 2	1885-1950 d. Aug. 23
Helen L.-1965	JARRE	
HIGGINSON		C. Alphonso	1832-1888
Arthur	1882-1947	JACKSON	
Harold	1880-1954	Ralph	1877-1883
Essie M.	1886-1966	JOHNS	
Albert J.	1915-1954	Albert L. (Dad)	1878-1940
Dulcie B.	1915-1947	Mary (Mom)	1876-1963
Janet Louise	1927-1936	<div>BRITISH ANCESTRY? — Supported by largest research team-experienced, economical, efficient, fully-qualified. Prospectus available from the Registrar, The Institute of Heraldic and Genealogical Studies, Northgate Canterbury, Kent, England.</div>	
HOBSON			
Eddie Milo	1947-1963		
HAGERMAN			
Annie M.	1855-1921		
HARCOURT			
Charles	1869-1950		
Mary E.	1873-1964		
Charles Allen	1893-1964		

CEMETERY RECORDS

KENDALL		LOWELL	
Silas S.	1839-1908	Charles Abner	1844-1896
Melissa E.	1842-1933	Lydia Emma	1849-1923
J. Scott (Brother to Silas S.)	1861-1944	Henry L.	1876-1947
Charles L. (Son of Silas S.)	1875-1907	Maude M.	1880-1945
Mary M.	1875-1948	Infant Son-1920 d. Aug. 28
Edith L. (Daughter of W.A. & S.A.K.)	1880-1903	Charles Herbert (Father)	1874-1963
Ovid V.	1881-1906	Christian McGregor (Mother)	1867-1943
Hugh Amos	1883-1951	Dorothy G. Nitsch	1905-1952
J. Frank b. Nov. 27	1873-1906 d. Feb. 11	Dorothy L.	1905-1952
Harry S. b. June 22	1893-1947 d. May 23	Charles Godfrey	1906-1962
J. Frank	1882-1946	Lola V. (Wife of Ernest Lowell)	
Vettie	1868-1945	b. Feb. 15	1887-1928 d. July 28
KINGSLEY		LEE	
Fred M.	1860-1936	Sarah V. (Mother)	1898-1939
Myrtle E.	1875-1924		
Myron F. (Mike)	1903-1964 d. Dec. 8	LONG	
Hattie Benn	1871-1936	Nina May	1909-....
		Phillip D.	1862-1939
		Nellie Long Smith	1871-1958
KNOWLES		LAPHAN	
Ida Dakan	1872-1966	Joseph G.	1857-1877 d. Nov. 11
		Thomas	1832-1888
		Dorothea b. Ireland	1842-1926
		Edgar M. b. Sept. 25	1906-1914 d. Mar. 11
KEEHN		LATTIN	
Edward J.	1886-1951	George	1845-1881
Dora I.	1884-1961		
KULHAVY		LOCKEY	
John M.	1891-1967	Violet Vernon	
Ruth R.	1900-19..	(Daughter Aged 2 days)-1900 d. Mar. 18
KALINOWSKI		LAMBERT	
Carl F.	1900-1953	Joseph M. (Cpr. Air Force W.W.2) b. Mar. 12	1925-1966 d. Oct. 22
Dorothy M.	1900-....		
KRUETZER		LINDLAND	
Edward D.	Sarah J.	1878-1959
Jane K.		
John	McINROY	
George	Henry b. Dec. 1	1841-1902 d. June 14
		Patrick b. July 16	1845-1882 d. Nov. 12
KOUBA		Julia F. b. July 10	1874-1891 d. Feb. 11
Joseph D.	1874-1967	Harper	1877-1953
Helen A.	1879-1961	Maude	1875-....
		Infant (H. Harper)-1917 d. Feb.
KING		James P.	1875-1948
Albert	1851-1921	Effie McDowell	1870-1948
		Irma D.	1904-1928
LEWIS		Stewart R.	1907-1956
Burr W.	1862-1941	Frank H.	1878-1948
Anna L.	1871-1956	Frances Hepborne b. Sept. 6	1878-1948 d. Nov. 22
Claude Lyell (Born Binsted, Sussex, England)	1864-1926	Katherine May Ford b. Aug. 2	1887-1957 d. Sept. 25
Raymond B.	1901-1946	James b. May 22	1910-1957 d. Sept. 27
Harry E.	1893-1937	Beverly F. Averill b. Mar. 11	1916-1951 d. Apr. 7
LITZ			
Irving E.	1908-1953		
Maud J.	1883-1954		

ORANGE COUNTY CALIFORNIA
GENEALOGICAL SOCIETY

CEMETERY RECORDS

MANHART

Henry P.	1870-1927
Mary A.	18.
Christian b. Apr. 30	1835-1920 d. Mar. 25
Sarah b. Feb. 28	1835-1928 d. Dec. 31
George W.	1855-1920
Bertha	1856-1932
Frances E.	1890-1911
Mary Wilminia (Dau. of George & Bertha)	1887-1891 d. Oct. 18
A. Bonn	1874-1928
Elizabeth	1879-1941
George B.	1906-1964
Helen L.	19.
Albert W.	1877-19. .
Edna Jean	1879-1963
George H.	1880-1936
Phoebe M.	1890-19. .
Henry
Edith

McINTYRE

Clarissa E.	1820-1890
Daniel W.	1855-1890
Hiram H.	1833-1905
Melvin Joe (Colo. Capt. Marine Corps) b. Dec. 10	1936-1963 d. Sept. 25

McDONALD

Alex.	1835-1899
Ellen	1833-1909
John Evans	1875-1941
John	1848-1931
Margaret	1836-1923

MORRISON

Elizah W. b. June 23	1845-1924 d. Feb. 8
Allie (Mother)	1860-1949
Will	1879-1961

MARR

Charles H.	1939-1942
------------	-----------

MOONEY

John	1872-1960
Elizabeth	1876-19. .

MATHIS

Florian b. May 14	1861-1930 d. Feb. 8
Luella E. b. Jan. 31	1868-1938 d. Mar. 4

MANNING

John D.	1844-1929
---------	-----------

McCLURE

Jay C.	1881-19. .
Lucy E.	1880-1955

MORRELLI

Joseph	1877-1956
Elizabeth	1881-1965
Gerald R.	1936-1953

MOORE

Corneluis b. Dec. 23	1860-1948 d. July 1
----------------------	---------------------

MEYER

Schaefer
Phoebe

NELSON

Bengt b. Nov. 9	1861-1945 d. Sept. 18
Betty	1871-1960
Vernon	1908-1909
Alfred B.	1897-1937
Carl E. b. Aug. 15	1898-1947 d. June 28
George V. b. Sept. 7	1893-1948 d. Oct. 21
Donald (Troop F, 5th Cavalry)	1924-1944

NOCKELS

Sidney b. Apr. 19 at Cromer, England	1893-1963 d. Aug. 5
Edith b. July 20 at London, England	1884- . . .

NITSCH

Dorothy G.	1905-1952
------------	-----------

NICKSON

Andrew	1873-1950
Joseph	1883-1958
George	1875-1956
Bertha E.	1889-1963
Sarah Paddison (Mother)	1849-1932

OXNAM

Ann (Mom)	1874-1960
Thomas D. b. Oct. 14	1924-1950 d. Sept. 28
Melvin K.	1933-1934
Merlin Keith	1933-1934
Thomas S. (Dad)	1860-1919
Grettie M. (Daughter) of T.S. & Ann)	1911-1914
Lewis O.	1908-1957
Thomas Deloss b. Nov. 13	1895-1926 d. Nov. 15

O'NEIL

Frank E. b. Apr. 2	1914- . . .
--------------------	-------------

OVERSTREET

Christina	1854-1895
-----------	-----------

OLSON

Marvin E.	1920-1955
-----------	-----------

O'NEIL

Frank (Husband)	1876-1911
Margaret Curtis (Wife)	1881-1911
Joseph W.	1845-1919
Mary S. (Wife)	1849-1926

"EARLY DAYS IN POLK COUNTY"

Nb. 1860-1910

460 Pgs. \$8.50 Post-paid. Includes
census 1860, 1870. Cemetery records.

MILDRED FLODMAN STROMSBURG

Nb. 68666

CEMETERY RECORDS

O'NEIL (Continued)

William H. b. Feb. 15 1879-1948 d. Nov. 10
Edward J. b. Feb. 15 1879-1938 d. Feb. 5
Elizabeth (Infant)-1902 d. Dec. 19

PRICE
Richard M. 1937-1945
Elizabeth M. 1908-1945

POSTON
Lucy Ann 1930-1959

POOLE
Ann 1873-1965

PRESCOTT
Infant-1925

PENLEY
Edward M. 1853-1923
Annie L. 1863-1929

PEAKE
Richard H. 1864-1936
Eva L. 1870-1948

PORTEOUS
Mary b. Feb. 15 1904-1904 d. Mar. 16

PARKER
Fred 1897-1956

PETTERSON
August (Father)
b. July 9 1844-1896 d. Dec. 26
Emma Alumbaugh
(Mother) b. Apr. 5 1857-1919 d. Oct. 7

PARMAN
Alice P.

PETERSON
Joseph V. 1891-1943

PERRY
James D. (Father) 1831-1912
Sarah M. (Mother) 1853-1929
Frank D. (Son of
Jerome & Margaret) 1920-1921

ROBERTS
Luther M. 1860-1938
Louise 1860-1938
Florence W. 1864-1945
Louis A. 1878-1924
Don Lee 1949-1955

ROMNEY
Tony b. Mar. 9 1858-1942 d. Nov. 18

RUSSELL
Walter b. Dec. 17 1884-1926

ROUSE
Dorsia
Phillip
Lillie

ROBERTSON

Catherine (Wife of
William) 1844-1879 d. May 19

RHODES
John J. 1851-1923

RYAN
Peter Jerome b. Sept. 23 1884-1966 d. Feb. 20

RENSINK
Irene A. (Mother) 1908-1966

REYNOLDS
Cyril R. 1879-1943
Bertha 1880-1963

RAND
Allen 1883-1957
Clara E. 1877-1968

RATCLIFF
George 1837-1909
Richard 1869-1912
Pearl 1868-1945
Mary (Wife of George) 1836-1905 d. Sept. 30

ROBINSON
George b. July 12
(Pioneer Rancher) 1863-1946 d. Apr. 9

SKAVDAHL
Asar 1876-1966
Esther E. 1904-....

SWENSON
David 1885-1961

SHORT
G. Fred 1873-1955
Hattie Hall 1873-1961

SWINNEY
King D. 1857-1932
Samuel (Brother of K.) 1882-1925

STEMBAU
No information

SOBEY
Robert T. 1874-1962
Erminie M. 1877-1957
Robert E. 1906-1937
Eva F. 1904-1946
Frank P. b. Apr. 17 1876-1959 d. Feb. 2
Lena M. b. Apr. 18 1878-1949 d. Dec. 25

STARR
Tom 1886-19..
Ellen 1891-1961
Walter W. 1877-1945
Lilly M. 1877-19..
Clarence M. (Co. A.
13th Inf. W.W.2)
b. Feb. 6 1918-1965 d. May 2
Edward W. 1902-1965
Lavona F. 1902-19..
Floyd 1937-1938

CEMETERY RECORDS

SUTTON		SPOONER	
Leslie A.	1876-1920	Rupert S.	1892-1920
Cora M.	1878-1955	TUCKER	
SPRAGG		Earl A.	1886-1957
E.W., Mrs. b. June 6	1860-1900 d. June 6	Elsie M.	1893-....
STECKMAN		THOMAS	
Fred C.	1881-1959	William May b. May 31	1900-1901 d. July 31
Hugh	1888-1911	TABOR	
Caroline	1848-1926	Barton A.	1872-1932
Frederick C.	1848-1909	Mary O.	1886-1959
STEWART		VERNON	
George P.	1863-1943	Howard	1912-1934
Millie	1855-1942	VAN WYK	
Gertrude Ethel	1887-1906 d. Feb. 2	Fred W.	1899-1958
George H.	1883-1967	VAN HORN	
Margaret L.	1882-1956	Horace M.	1888-....
Marian L.	1845-1892 d. July 31	Blanche	1889-....
SCOTT		VICTOR	
Lloyd E.	1920-1968	Marquis b. Dec. 14	1839-1905 d. Apr. 29
Billy Dan	1928-1935	Marjery (Wife)	1830-1892 d. June 20
SMITH		b. Dec. 16, Ireland	
Hann (Mother)		WILLIAMS	
b. June 23	1843-1911 d. May 3	Joseph C.	1905-1963
Eliza	1821-1891	WILSON	
Matilda (Wife of		William Everett	1868-1957
Anthony C.)	1850-1878 d. Feb. 20	Jane D.	1932-1959
Upton T.	1843-1925	WOLD	
Lizzie G.	1849-1935	Charles A.	1887-1953
STEVENS		Gladys C.	1890-1953
Lucinda M.	1829-1903	Amy Dee	1948-1950
Fred (Son of Lewis G.		WHITE	
and L.M.)	1865-1890 d. Nov. 10	Arthur H.	1856-1930
A.H.M.	1859-1897 d. Dec. 10	Alice S.	1864-1947
Laura-....	Charles (Son)	1887-1892
Louy Z. b. Sept. 27	1869-1901 d. Jan. 3	William A.-....
Mary M. Kendall	1875-1948	WICKS	
Mabel E. (Dau. of L.Z.		Matt	1863-1908
and M.M. Stevens)	...-1893 d. Nov.	WATSON	
died aged 3 mos.		Augustus	1849-1889 d. Feb. 26
STEELE		WELLS	
Irving O.	1829-1874 d. Mar. 9	Leonard W.-....
SEWARD		Mary A.-....
Lillie Marian	1891-1892	Daisy A. (Died-1877 d. Apr. 29
SCOTT		age 1 yr. 11 mo.)-1880 d. Jan. 26
A.C. (Bud)	1902-1952	Lela E. (Died	1866-1950 d. June 22
Bess	1904-....	age 9 mo.)-....
SLAVICK		William b. July 13	
Joseph W.	1872-1948	Mary A.	
Winifred	1879-1950	WINSLOW	
SLAWTER		Infant (Son of	
Frank M.	1868-1953 d. June 14	James & Eleanor)-1878 d. Jan. 25
SCHOLTZ		WYATT	
Karl	1898-19..	Alton, P.F.C.	1926-1945
Ollie	1896-1964		
SIBERELL			
Sarah J.	1854-1943		

CEMETERY RECORDS

WESTON Oliver P.	1877-1958
WILLIAMSON Bessie B.	1881-1959
WOODHOUSE James A. Jr.	1889-1918
Susana	1886-....
James Frank	1924-1955 d. Dec. 9
Paul Roger	1927-1955 d. Dec. 9
Rex Robert-1959 d. May 2
Anna	1866-1946
Phebe Funk	1896-1932
Emil Von-Osten	1903-1923
Rosie Von-Osten	1903-1923
Annabell Von-Osten	1922-1923

ANCESTORS IN EUROPE?

I do genealogical research for you on the spot in Continental Europe and behind the IRON CURTAIN too!

If you are a member of the L.D.S. all reports can be mailed on regular sheets, ready for the temple, as per Genealogical Instructions Manual.

Background information, photos of your ancestor's home-places, coat of arms etc. will be procured too.

More than 6 Mio. persons and 130.000 coats of arms in my personal archives and library.

Preliminary research re the opportunities to trace your genealogy for US 5.00 only. — Mail your pedigree and family groups as far as it concern Continental Europe, incl. East Europe.

Herbert Bussenschutt
Genealogy — Heraldry

SchillerstraBe 13
D 7993 Kressbronn

West Germany
Phone 07543-8649

GUEST COLUMNIST

The following article was written by Mrs. Garnet Roberts of Anderson, California. Mrs. Roberts writes a column, "Diggin' & Climbin'," for the Anderson Valley Press.

By Garnet Roberts

California held its first Constitutional Convention in Monterey in 1849, with forty-eight delegates from ten districts. Their first duty was to divide the new state into counties. They named twenty-seven original counties, of which Reading was one. It occupied all the territory now included in Shasta, Modoc, Trinity, the greater part of Siskiyou, parts of Lassen and Tehama. Maps were inaccurate, so they had little conception of the vast acreage within the boundaries they set. It was first called Reading after Pierson B. Reading, one of the earliest pioneers of Northern California.

A committee report in January of 1850 brought attention to some of these difficulties. Some changes were made, among them a name change. Reading County was hereafter known as Shasta County.

After several changes, the boundary lines were finally fixed in 1855 by Peter H. Burnett.

The present spelling and form was determined by the California legislature, as it had been subject to many spellings and decisions. The name Sastise was given the mountains by Peter Skene Ogden in 1827, probably from the Indian tribe at its base. Some of the various spellings given were Shastika, Shastasla, Sus-ty, Tcheste, among many others.

Trappers and cattlemen were the early trail builders in this territory, having traveled through as early as 1827. Among these early adventurers were Jedediah Smith, (believed to be the first American to set foot on its soil), Peter Skene Ogden, Joseph B. Chiles, Alexander, McLeod, Michael La Framboise, Warren Langford Hastings, Ewing Young, Gale and Walker, Peter Lassen, Burnett and Pierson B. Reading. Mt. Lassen was subsequently named after Peter Lassen and Burnett became the first governor of California.

Gold it was that made California a state, and gold was the real beginning of Shasta County, discovered by Pierson B. Reading in March, 1848 on a bar in Clear Creek about twelve miles from the present town of Shasta, then known as Reading Springs.

In less than five years after the discovery of gold, Shasta became known as one of the important counties of the state.

Indians were among some of the early troubles besetting the settlers. It has been said that there are more native tribes and subdivisions of tribes and more different Indian languages in the state of California than any other state in the union. Some of the northern tribes were Penutian, which included the Maidu, Miwok, Constanoan, Yokuts and Yanes. Then there

THELMA MARTINEAU

46111 Hillcrest

Little Rock, Arkansas 72205

Colonial Virginia, North Carolina and
Hearldry research; \$10 minimum prelimi-
nary survey

ORANGE COUNTY CALIFORNIA
GENEALOGICAL SOCIETY

GUEST COLUMNIST

were the Wintus, who were among the largest and most peaceful of the tribes. Add to these the Hat Creeks, Pits, Patwins, Zozi, and the Modocs.

Shasta City (Reading Springs) was the county seat until 1888, when it was moved to Redding. Shasta is the oldest town in the county, founded in 1850 and holding the second charter in California in Masonry. There was some dispute between San Francisco and Shasta over who held the first charter. It was settled with Shasta accepting number two and Tehama holding Number 3. The Masonry background of Shasta is given by some as the reason it didn't go the way of so many "ghost towns" of the gold rush days. A fire destroyed the first official records of Shasta County in 1853. Records since then are intact however.

Bennoni Whitten became the first school teacher in April, 1853, with sixteen pupils of various ages.

The Chinese migration to the northern gold fields started in 1848, with two men and one woman, and grew to almost 12,000 by the spring of 1852. Except for the seven women, all the rest were men and boys. In 1853, more than 1,000 Chinese passed through Shasta on their way to the Trinity mines within a two week period. Through prejudice and taxation, they were driven from the mines, some to work as house servants and farm labor, as they were forbidden to work in the mines. Many later helped to build the railroads through Northern California. In January, 1886, they were completely driven from the area.

One of the customs of the Chinese, strange to the white man, was their practice of sending the bones of their countrymen back to China. Nearly every body was identified by birth place, and it is told that in some cases the principle cargo of a steamer was coffins bearing Chinese bones.

The early roads and trails of this great northern country were, of course, very primitive, and mule trains (sometimes having as high as seventy or eighty animals) were the main way of transporting goods and supplies to and from the mines. Wagons too, were used for transportation where possible. The roads were quite narrow and when one wagon had to pass another on the trail, the drivers cheerfully got down and started unloading and dismantling the smaller and lighter of the two. They then carried it over the other wagon, reassembling and loading it before continuing on their respective ways.

So great was the call of gold during the gold rush days that ships lay at anchor in San Francisco Bay unable to leave because the crew had gone gold digging, many times changing their names and occupations. Some of these sailors remained and helped to build the north state.

Among the many mining communities in those early days were Big Bend of Pit River, Bully Choop, Castle Peak, Whiskeytown, Harrison Gulch, Horsetown (Reading Bar) Arbuckle, Igo-Ono, Copper City, Iron Mountain, Old Diggings, Churn Creek, Middle Creek, Clear Creek, French Gulch, Backbone Creek, Dog Creek, and Bully Hill.

It is interesting to note how some of these towns or mining communities came by their names.

Eagle Creek became Ono in 1883, when a Baptist preacher, Reverend William Kidder, suggested the name, taking it from the Bible where the "Plains of

Ono" are referred to. A few of the earliest settlers of this town were the Stephen R. Hubbards, the Whullocks, and the Parkers. All arrived before 1853 and took up squatter's rights.

Piety Hill became Igo in 1873. It came by its name because a little boy, Mr. McPherson's small son, always wanted to go with his Daddy and kept saying, "I go," "I go," "I go."

Buzzards Roost, thus named because you could always find men draped over the hitching post from over inbibing.

Whiskeytown was named because a barrel of whiskey broke loose from a mule on a pack train and burst open, spilling its contents in the creek, thus Whiskey Creek and subsequently Whiskeytown. A post office was established in 1856 by the name of Whiskey Creek, which was the original name of the town, but later the postal authorities rejected this name and substituted the name of Blair in 1881. Later yet, it was changed to Stella, and once again to Schilling, in honor of J. R. Schilling, postmaster and innkeeper. Dignified as these names may be, none of them stuck with the old residents. Whiskeytown was Whiskeytown and so it remained. When a dam was later built by this name, the original site of Whiskeytown was covered by the backed up water. The cemetery and post office were moved to a drier area. President Kennedy dedicated the Whiskeytown dam just three months before his assassination.

Other towns that didn't just become "ghost towns" were Baird, which had the first federal fish hatchery in California, and was established in 1872 by Mr. Livingstone Stone. Salmon canning was one of the early California chief industries and the fish were first canned here. Baird is now under 400 feet of water at Shasta Lake.

Kennett and Copper Town were also covered by water. Kennett was named in 1884 by the Central Pacific Railroad for Squire Kennett, a stockholder. It boasted a thriving copper smelting, a shipping center with a population that grew from a mining hamlet with a score of people to an industrial city with 2,500 population in a decade, and then was buried under acres of water that formed the reservoir behind the present site of one of the largest dams in the world, Shasta Dam.

Bully Hill and Heroult and Delaman are also covered by the waters of Shasta Dam.

Thus, time goes on and progress continues.

ANNOUNCEMENTS

Congratulations and the best of wishes to the new Genealogical Society in Oregon. The Willamette Valley Genealogical Society was organized February 8, 1969. Dues are \$3.00 per person; \$4.00 per couple. Their address is:

145 24th Street Southeast

Salem, Oregon 97301

The Society publishes the bulletin, "Beaver Briefs".

ORANGE COUNTY CALIFORNIA
GENEALOGICAL SOCIETY

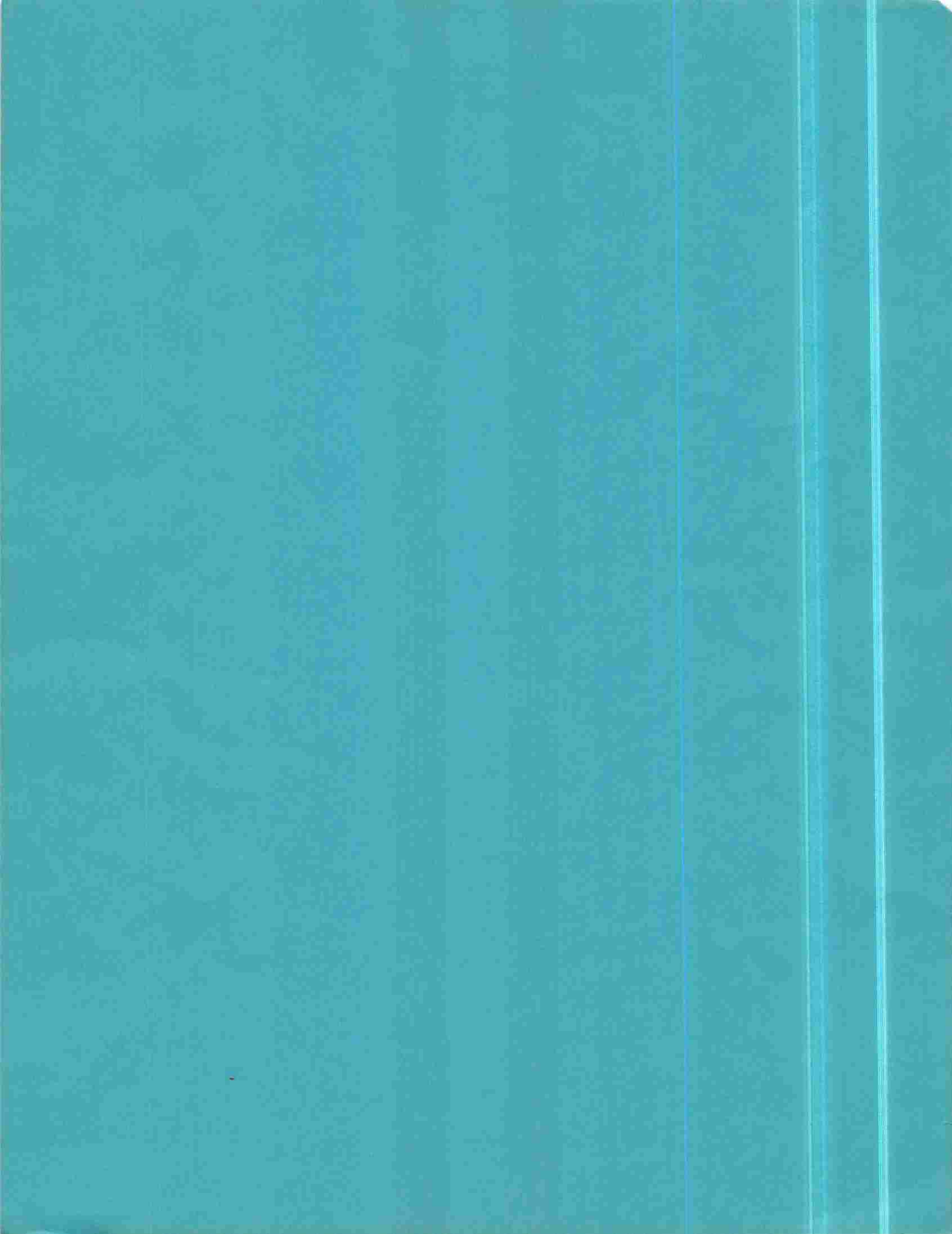

C.G.
Douglas
1.1

OCCGS REFERENCE ONLY
Two Douglas County Cemeteries

by Garry O'Hara

Editor's Note: The author is an at-large member of the Parker Area Historical Society Board, a writer and history buff, who "welcomes dialog with anyone interested in old cemeteries and gravesites". All photos accompanying this article were taken by Garry O'Hara. He can be reached by phone (preferred) at 303-751-3140 or by email at gohara46@aol.com

FONDER CEMETERY

The Fonder Cemetery (sometimes called the McMurdo cemetery) is located in Douglas County, Colorado, on a knoll along the east side of Parker Road (State Highway 83) south of the town of Parker. (Figure 1) It is adjacent to the High Prairie Farms subdivision between the North and South Pinery Parkways. The cemetery is owned and maintained by the Parker Area Historical Society. There are 15 known graves (readable markers), nine unknown graves (unreadable markers), and four probable graves (likely burial depressions) in this cemetery. The oldest marker is dated 1871, and the last interment (cremains) took place in 1955.

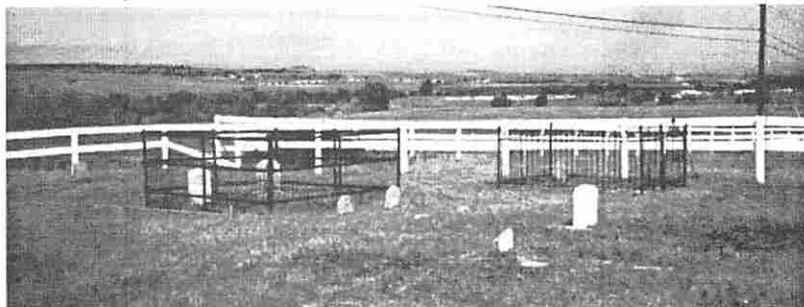

Figure 1



Figure 2

The Fonder name is associated with the cemetery because its earliest known burial was that of Hubert Fonder, who was born in France. Eventually becoming a miner in the Central City area, he married Miriam Donegal in 1862. Miriam Fonder was the first schoolteacher in Douglas County. During the Civil War, after Hubert enlisted in the Second Colorado Cavalry (Eayre's Independent Volunteer Artillery Battery), Miriam signed on as a laundress and traveled with her husband during part of his military service. In 1865 they homesteaded near Cherry Creek between Parker and Franktown, where Hubert sold shingles and ran a dairy operation. Mr. Fonder was killed when a horse kicked him in the head in 1871. Mrs. Fonder, with four children and another on the way, buried him at the cemetery that would eventually bear his name. (Figure 2) In 1880, Miriam relocated to the Western Slope where she lived with her married children during her later years; she died in 1927 at age 91 and was buried in the Rosebud Cemetery in Glenwood Springs.

No other Fonders were buried at the Fonder Cemetery, although the name lives on in the area with the construction of Fonder School in 1884; the rhyolite stone building is still standing a half-mile from the cemetery on the west side of Parker Road and currently serves as a utility building for the local water and sanitation district. The cemetery does contain the remains of Miriam's oldest sister, Martha D. Barker, and her 11th baby (also named Martha), both of whom died in childbirth in 1879 and who are buried in a fenced plot next to Hubert.

The McMurdo name is associated with the cemetery because the McMurdo family occupies the largest fenced plot. (Figure 3 right) In 1869 George and Wauchope McMurdo came to this country from Scotland with their four sons and daughter. They eventually settled in the Cherry Creek Valley between Parker and Franktown in 1873. Five other members of this family were buried in this cemetery, including their son David and his wife Anza whose cremains were brought here from

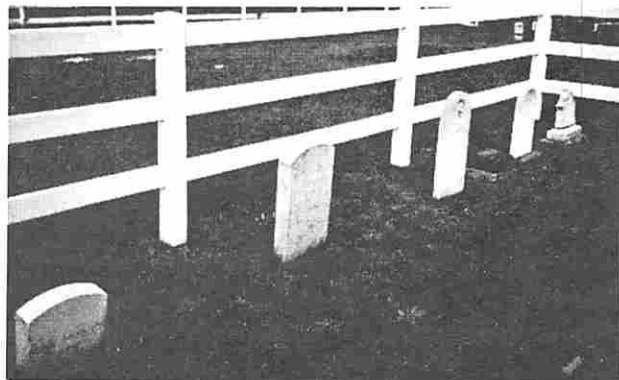

Figure 3

California in 1940 and 1955, respectively (Figure 7, page 5). An unsigned and undated letter, probably written by a daughter of David and Anza, mentions that the first burial in the cemetery may have been an infant and that a "Granny Sparks" was also interred there, but so far there has been no confirmation of this.

Unfortunately, many of the tombstones are of coarse-grained sandstone or soft conglomerate and have, therefore, badly eroded or chipped away. Several are merely stone stumps ranging in height from two inches to almost twelve inches; some of these stones would be mistaken for footstones except that smaller stone fragments (probably true footstones) lie a few feet away.

The study of this cemetery has provided examples of the value of earlier transcriptions. For instance, today the badly worn stone for Elizabeth Koch (Figure 4) tells us that she was born in 1810 in an Austrian town beginning with the letter K and that she died sometime in the 1870s. But we find in Lela McQueary's 1952 transcription that the town was Kainthen and that the year of death was 1874; the year of death is corroborated in a 1980 inventory by the DAR. Also, both McQueary's and the DAR's inventories give the age at death for John McMurdo (49 years), information that may have been overlooked because its lettering at the bottom of the tombstone had disappeared below ground level over the years. Moreover the handmade, knife-carved wooden marker for Z. T. Bryant was found near the cemetery in the 1960s and was placed in its current location (in a protective plexi-glass case) by the Parker Area Historical Society; we know Bryant was interred somewhere in this cemetery because Ms. McQueary had an entry that reads "Bryant, Z. T. (Old board marker)."



Figure 4

For more information or to receive a guided tour of the Fonder Cemetery, call Garry O'Hara (303-751-3140) or write the Parker Area Historical Society at PO Box 604, Parker CO 80134.

SOURCES:

Jones, Clyde, "Fonder Cemetery" and "Pioneer Teacher," undated/unpublished articles

Lane, Ruth E., "The McMurdo Family, in Our Heritage: People of Douglas County, n.d.," Douglas County Historical Society. P. 178-179

McQueary, Lela, transcriptions of selected Colorado cemeteries (available at the Denver Public Library, Western History & Genealogy department)

Smoky Hill Trail Chapter, National Society, Daughters of The American Revolution, "Fonder Cemetery," 1980 transcription of grave markers

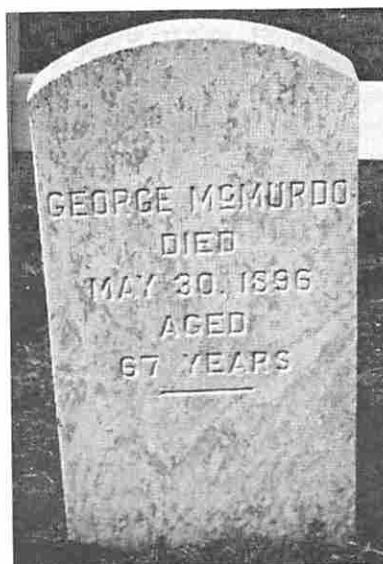

Figure 5

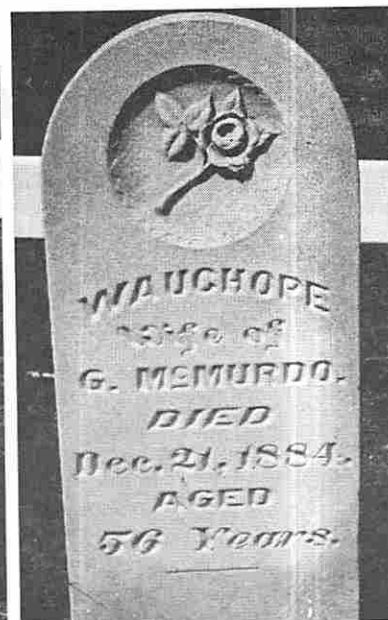
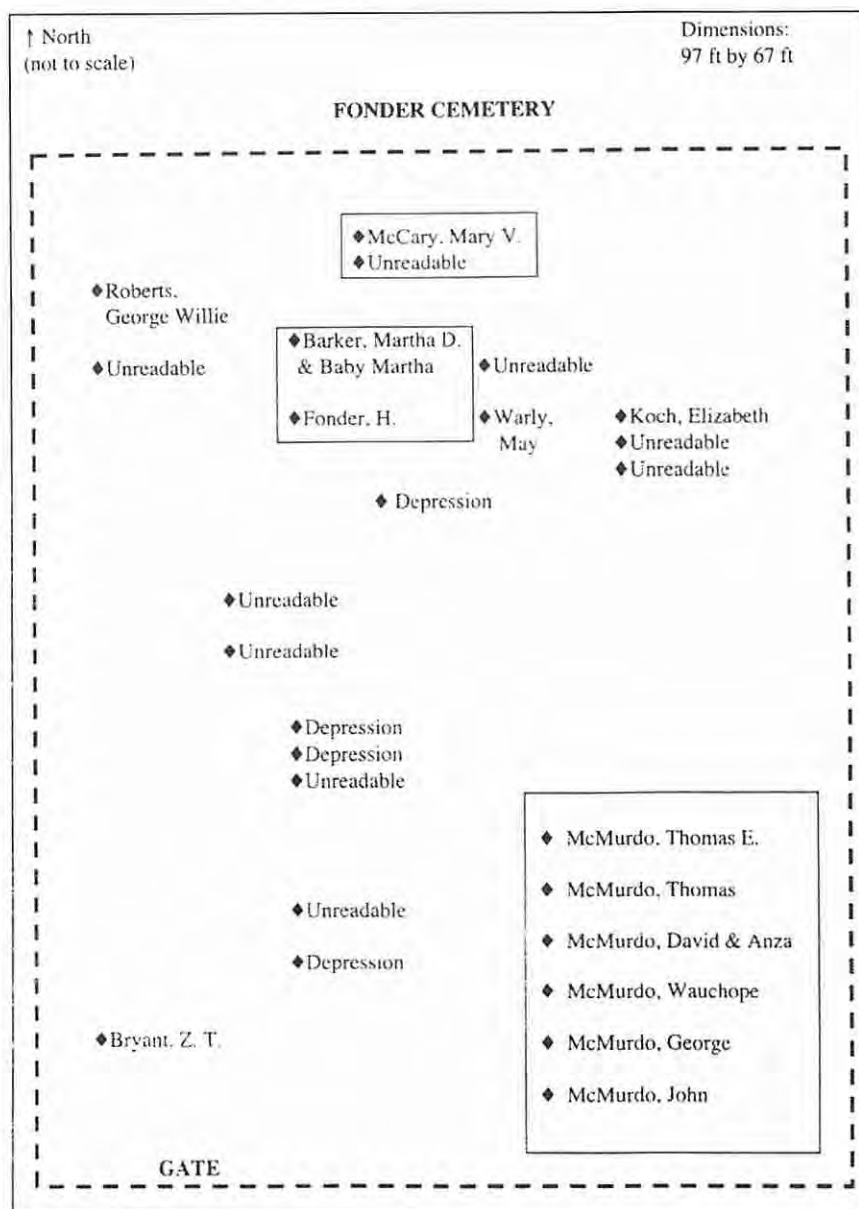

Figure 6



THE READABLE GRAVE INSCRIPTIONS ARE AS FOLLOWS:

Barker, Martha D. and Baby Martha (gray marble with relief of crown, facing east, enclosed in wrought-iron fence with Fonder, Figure 7, below):

Mother / Martha D. / Wife of G. W. Barker / 1838 - 1879 / And Baby Martha 1879



Figure 7

Bryant, Z.T. (wooden fragment in wood-framed plexiglass case)

Fonder, H. (white marble with relief of handshake, facing east, enclosed in wrought-iron fence with Barker, Figure 2, page 3):

Farewell / H. Fonder / Died July 14, 1871 / Aged 36 y's 1 mo. 5 d's

Koch, Elizabeth (white marble, facing east, Figure 4, page 4):

Elizabeth Koch / Born in Kainthen Austria in 1810 / Died July 15, 1874

McCary, Mary V. (gray marble facing east, with gray marble "M.V.McC." footstone to east, enclosed by wrought-iron fence along with another marker that is unreadable):

Mary V. McCary / June 3, 1841 - June 11, 1884

McMurdo plot (enclosed by new white vinyl fence with gate, Figure 3, page 3):

McMurdo, Anza & David (red granite, facing east, Figure 8):

McMurdo / David 1859-1940 / Anza 1863-1955

McMurdo, George (white-gray marble, facing east, with unmarked marble footstone to east, Figure 5, page 4):

George McMurdo / Died May 30, 1896 / Aged 67 Years

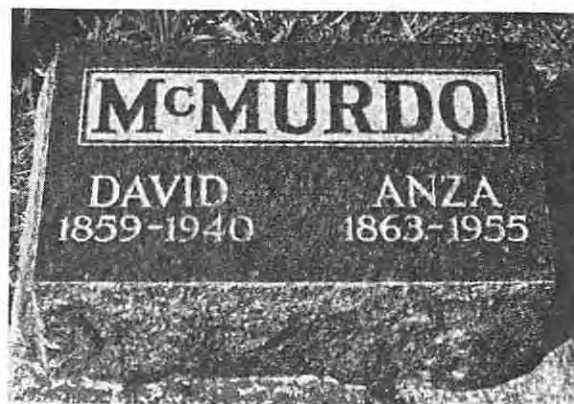

Figure 8

McMurdo, John (white marble, facing east, Figure 9):

John McMurdo / Died April 19, 1907 / Aged 49 Years [last line below ground level]

NOTE: The stones for George and John McMurdo were originally placed outside the McMurdo family plot.

McMurdo, Thomas (white marble facing east, with marble "T. McM." foot stone to east, Figure 10):

Thomas / Son of G. & W. McMurdo / Died Jan. 3, 1877 / Aged 12 Years

McMurdo, Thomas E. (white marble, broken off at bottom and resting on gray marble base, facing east [on west face: relief of hand with upward index finger and AT REST], Figure 11):

Thomas E. / Son of Wm. & N.E. McMurdo / Died Apr. 24, 1893 / Aged 2 Yrs. 2 Mos.

McMurdo, Wauchope (white marble with relief of flower & leaves, facing east, with unmarked marble footstone to east, Figure 6, page 4):

Wauchope / Wife of G. McMurdo / Died Dec. 21, 1884 / Aged 56 Years

Roberts, George Willie (gray marble facing east, with gray marble "G.W.R." footstone to east, Figure 12):

George Willie Roberts / Died Aug. 16, 1899 / Aged 25 ys. 4 ms. 11 ds.

Asleep in Jesus blessed sleep / From which none ever wake to weep.

Warly, May (10.5-inch-high coarse sandstone that is difficult to read, facing east, with smaller unmarked footstone of same material 4.5 feet to east):

May Warly

NOTE: McQueary listed a "Warm, N. A. (?)" and another transcription mentions "Warner, May." The confusion is probably because of the difficulty in reading the name ("Warly" is confirmed by other transcribers). This stone is next to an almost identical yet completely unreadable stone (Warm's or Warner's?).



Figure 9



Figure 10

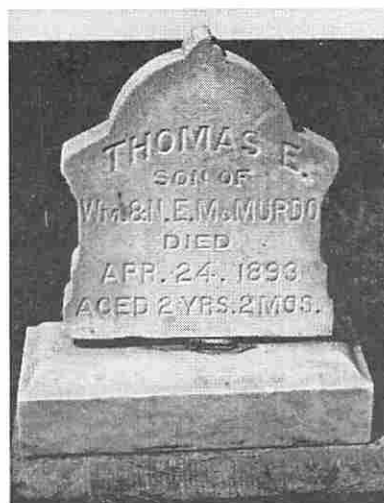

Figure 11

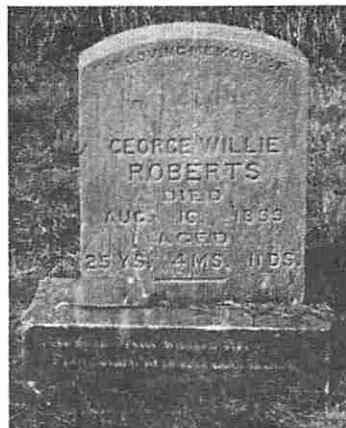

Figure 12

ALDERMAN-STARK CEMETERY

Atop a forested hill in extreme southeast Douglas County, Colorado, lies the privately owned Alderman-Stark Cemetery (Figure 13). There are five marked graves and probably some unmarked graves, as indicated by a rock enclosure that is divided into two areas where burials doubtless occurred (there are no existing markers in the enclosure).



Figure 13

The cemetery is named for the Alderman and Stark families that homesteaded along East Cherry Creek in southeast Douglas County in the 1870s. The Aldermans originally came from New Jersey by way of Illinois, and the Starks came from Pennsylvania and Tennessee. Both families were of Scottish-Irish-English descent.



Figure 14

In 1882 Newton B. Alderman, son of James and Adelia Alderman, married Ida Stark, daughter of James and Sarah Stark. Their first two children were Minnie and James Grant Alderman. In 1887 Ida died giving birth to a daughter; she was buried in what came to be known as the Alderman-Stark Cemetery under a headstone (Figure 14) that reads "Ida Stark / Wife of Newton B. Alderman / 1863 - 1887." Hers was the first known burial there; her father was buried there three years later and her mother was laid to rest there in 1916. Ida's daughter was named in honor of her mother, and she grew up to become Ida Alderman Bailey. She died in St. Louis in 1918 and her remains were brought here for interment in the family plot (Figure 15).

James Grant Alderman married Arla Ivy Halley. According to a family history written in 1989 by their son Nelson, "Arla gave birth to two daughters who died at birth. They are buried in unmarked graves on the Alderman Homestead property" (presumably in the Alderman-Stark Cemetery).

In 1889 Newton married Georgia Sutphin, a schoolteacher who had come from New Jersey. Newton was buried in the Spring Valley Cemetery, which is also in southeast Douglas County. (He gave some of the land for this cemetery and was instrumental in its development.)

For more information contact Garry O'Hara (303-751-3140).

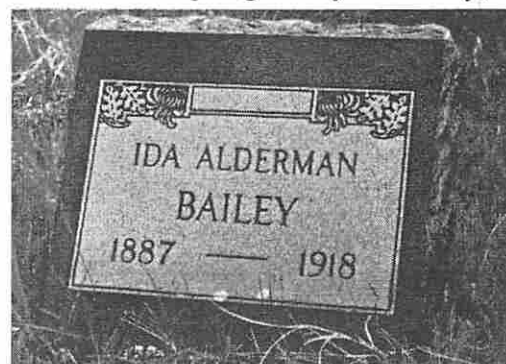

Figure 15

OCCGS REFERENCE ONLY



Figure 16

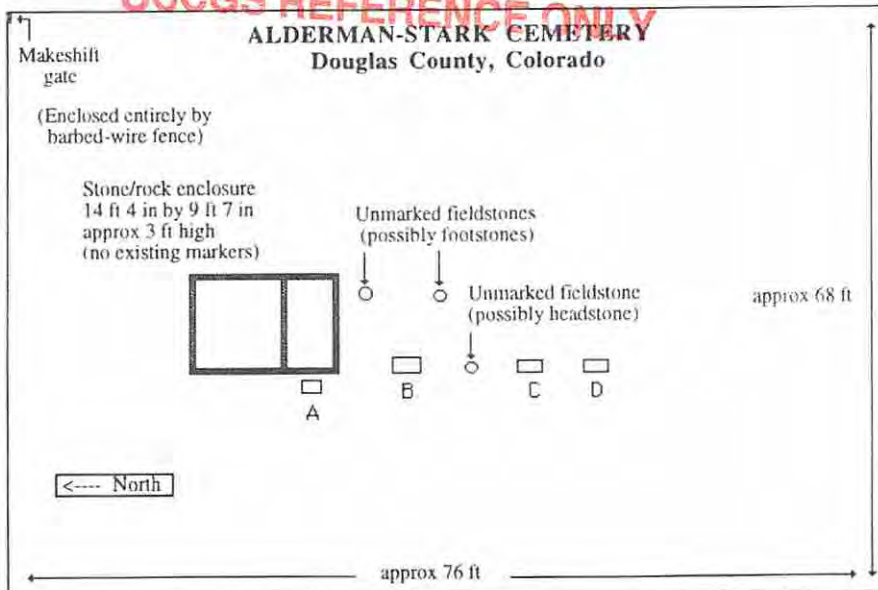

Figure 17

MARKED TOMBSTONES (all facing west):

- | | | |
|-----|-----------------------------|---------------|
| A - | IDA STARK | (gray marble) |
| | Wife of Newton B. Alderman | |
| | 1863 - 1887 | |
| B - | Mother S Father | (granite) |
| | SARAH T JAMES R. STARK | |
| | STARK A Died | |
| | 1839 - 1916 R Oct. 22, 1890 | |
| | K Aged | |
| | 57 Y's 4M, 7D. | |
| C - | MONTIE R. STARK | (granite) |
| | 1877 - 1906 | |
| D - | IDA ALDERMAN BAILEY | (granite) |
| | 1887 - 1918 | |

SOURCES:

Alderman, Nelson B. , "Cherry Creek Ranch: Alderman-Stark-Halley families along East Cherry Creek," May 1989, in Spring Valley Cemetery Family Histories, Book II, self-published by Iola Geiger (available at the Douglas County History Research Center in Castle Rock)

Stone, Wilbur Fisk, "Newton Alderman," in Portrait and Biographical Record of Denver and Vicinity, 1918, p. 984

