

Franklin Co., IL Delayed Birth Certificates for Births Occurring in the Year 1881

\*\* extracted and donated by Sheldon Jones (srjones@pcisys.net) \*\*

IL  
FRANKLIN  
1.7

Introduction:

ORANGE COUNTY CALIFORNIA GENEALOGICAL SOCIETY ONLY

- a) Source: microfilmed copy of original records at County Clerk's office, Benton, IL (contact their office if you wish copy for genealogical purposes)
- b) Locations for parents' births are given in order of State, County, City/Township
- c) Child#: means birth order for mother (certain forms do not give this)
- d) #living (incl.): means Number of children born to this mother and living at the time of this birth including this birth. (certain forms do not give this)
- e) When person present at birth (e.g., medical attendant) is no longer living, then affidavits were required. These can be useful as to where some of the family went. The date of the affidavit is usually very close to the filing date.
- f) res. means residence of person making the affidavit
- g) \* is added info – use with caution - srj

I inadvertently missed one of the 1880 births presented in Fall 2003 F&F:

**PRITCHARD, Robert** b. 1880 Aug 05 at Cave Twp sex:M

Child#:1 #living (incl.):1

PRITCHARD, Ned age:24 born: IL occ: Farmer

TURNER, Mary age:18 born: IL occ: Housewife

Filed:1944 Apr 17

Affidavit(s): Cousin: Ran\_\_ (Ranel?) GARRISON res. West Frankfort, IL

Start of 1881 Births:

**ADAMS, Dallas May** b. 1881 May 26 at Benton sex:F

Child#:3 #living (incl.):1

ADAMS, William Douglass age:20 (about) born: IL, Franklin Co., Benton occ: Driving Stage

REED, Susan Belle age:20 (about) born: AR, Pocahontas occ: Housewife

Filed:1942 Mar 31

Affidavit(s): Uncle: John Q. ADAMS res. Murphysboro, IL

**ADAMS, Kate** b. 1881 Feb 29(sic) at Benton City sex:F

Child#:2 #living (incl.):2

ADAMS, George age:25 born: IL, Franklin Co., Benton occ: Policeman

SWEET, Sarah age:19 born: IL, Franklin Co., Benton occ: Housewife

Filed:1946 Aug 26

Affidavit(s): Aunt: Sarah ADAMS res. Benton, IL

**ANNEAR, Otto Bertrum** b. 1881 Jan 18 at Mulkeytown sex:M

Child#:- #living (incl.):--

ANNEAR, Samuel W age:28 born: IL occ: Farmer

DAVIS, Burnetta age:26 born: IL occ: Housewife

Filed:1944 Sep 25

Affidavit(s): Sister: Josephine REAGIN res. Christopher, IL

ORANGE COUNTY CALIFORNIA  
GENEALOGICAL SOCIETY

**ATWOOD, John Elmer** b. 1881 Apr 08 at Benton City sex:M  
Child#:3 #living (incl.):3

ATWOOD, William age:27 born: KY occ: Farming

LITTLE, Mary age:21 born: IL, Franklin Co. occ: Housewife

Filed:1942 Nov 19

Affidavit(s): Mother: Mary ATWOOD res. Herrin, Williamson Co., IL

**BATEMAN, Fannie Elizabeth** b. 1881 Jul 15 at Ewing Twp sex:F

Child#:5 #living (incl.):5

BATEMAN, Monroe T age:30 born: USA (unknown) occ: Farmer

FLORO, Mary Elizabeth age:28 born: IL, Franklin Co., Ewing occ: Housewife

Filed:1942 Nov 05

Affidavit(s): Sister: Anna BEATY res. Hurst, IL

(Martha Anna BATEMAN mar. Isaac Monroe BEATY)\*

**BIGGS, Henry Frederick** b. 1881 May 15 at Six Mile Twp sex:M

Child#:-- #living (incl.):--

BIGGS, James age:-- born: TN occ: --

BROOKS, Clarinda age:-- born: OH, Cincinnati occ: --

Filed:1949 Apr 26

Affidavit(s): Bible record and Cert. Marriage record dated 1900 Dec 03, age 19 ;  
Signed: Henry F BIGGS res. Benton, IL

**BOYLES, Joseph M** b. 1881 Sep 28 at Perry (sic - Barren?? or really Perry Co.?) Twp sex:M

Child#:1 #living (incl.):1

BOYLES, George M age:26 born: IL, Franklin Co., Barren Twp occ: School Teacher

KING, Ellen B age:21 born: IL, Berry (sic - Perry??) Co. occ: Housewife

Filed:1947 Dec 17

Affidavit(s): Uncle: J C BOYLES res. Ewing Twp., Franklin Co., IL

**BURKS, Barbara Jane** b. 1881 Jan 06 at Benton City sex:F

Child#:3 #living (incl.):3

BURKS, Steve age:26 born: TN occ: Farmer

COOK, Lucindia age:19 born: IL occ: Housewife

Filed:1945 Aug 31

Affidavit(s): Cousin: Walter E UPCHURCH res. Benton, IL

**CLARK, Warren** b. 1881 May 11 at West Frankfort sex:M

Child#:5 #living (incl.):5

CLARK, George W age:57 born: IL occ: Farmer

HAYNES, Haley age:30 born: IL occ: Housewife

Filed:1943 Jun 29

Affidavit(s): Sister: Malinda B HUTCHENS res. Christopher, IL

**DIXON, Emma Evelyn** b. 1881 Mar 02 at Benton Twp sex:F

Child#:4 #living (incl.):2

DIXON, Charles M age:34 born: IL occ: Farmer

DILLON, Ellen age:29 born: IL, Franklin Co., Parrish occ: Housewife

Filed:1946 Mar 28

Affidavit(s): Cousin: John W DILLON res. Thompsonville, IL

**DUNGY, Willie Edgar** b. 1881 Aug 30 at Ewing Twp sex:M

Child#:-- #living (incl.):--

DUNGY, John Willis age:-- born: IL, Franklin Co., Ewing Twp occ: --

WEBB, Ada Dugless age:-- born: IL, Franklin Co., Ewing Twp occ: --

Filed:1955 Sep 02

Affidavit(s): Mar Record: 1911 Jan 14 Jefferson Co., IL ;

Aunt: Eliza BAUER res. Benton, IL ;

family Bible in custody of Sister: Bertha DREW res. RR #2 Benton, IL ;

Signed: Willie Edgar DUNGY res. R #2 Benton, IL

**DURHAM, Harry Edgar** b. 1881 Dec 24 at Ewing Twp sex:M

Child#:2 #living (incl.):2

DURHAM, James Douglas age:22 born: IL occ: Engineer

KIDWELL, Louisa Alice age:19 born: IL occ: Housewife

Filed:1947 Apr 09

Affidavit(s): Sister: Delia DURHAM WHA\_\_? res. Amhurst, Colorado

**EUBANKS, Benjamin Calaway** b. 1881 Jun 05 at Goode Twp sex:M

Child#:3 #living (incl.):3

EUBANKS, Sam age:30 born: IL, Franklin Co. occ: Farmer

BATES, Palina (Pauline\*?) age:28 born: IL, Franklin Co. occ: Housewife

Filed:1944 Jun 27

Affidavit(s): Aunt: Limena? ILLIG res. Du Quoin, IL

**FLEMING, James Ross** b. 1881 Oct 07 at Cave Twp sex:M

Child#:2 #living (incl.):2

FLEMING, Francis Marion age:35 born: IL occ: Merchant & Farmer

AKIN, Amanda age:23 born: IL occ: Housewife

Filed:1942 Jun 17

Affidavit(s): Aunt: Malinda CRISP

(her mark, witnessed by Curtis M CRISP and Nancy CRISP )

res. (none given)

**GOOLD, Robert Roy** b. 1881 Jan 09 at Benton City sex:M

Child#:8 #living (incl.):8

GOOLD, Marvin James age:52 born: NY occ: Farming

SLOTE, Alza Jane age:37 born: Michigan occ: Housewife

Filed:1942 Jun 05

Affidavit(s): Sister: Frances E GOOLD WAGENSELLER SMITH res. Fairbury, IL

**GUNTER, Ora May** b. 1881 Aug 22 at Frankfort Twp sex:F

Child#:1 #living (incl.):1

GUNTER, Pleas. age:25 born: IL occ: Farmer

MOORE, Arnetta age:20 born: IL occ: Housewife

Filed:1943 May 18

Affidavit(s): Aunt: Illinois SUMMERS res. West Frankfort, IL

**HALL, Bert** b. 1881 Aug 08 at Benton City sex:M  
Child#:5 #living (incl.):4  
HALL, Zachariah age:31 born: IL, Franklin Co. occ: Farming  
RAINS, Nancy Elizabeth age:27 born: IL, Jackson Co. occ: Housewife  
Filed:1942 Oct 24  
Affidavit(s): Cousin: Charles RAINS res. Murpheysboro (Murphysboro\*), IL

**HARRIS, James Robert** b. 1881 Apr 15 at Eastern Twp sex:M  
Child#:3 #living (incl.):3  
HARRIS, Sampson age:38 born: IL occ: Farm  
UHLS, Nancy Ellen age:35 born: IL occ: Housewife  
Filed:1942 Nov 09  
Affidavit(s): Uncle: B F HARRIS res. Benton, IL

**HART, Annie May** b. 1881 Apr 02 at Benton City sex:F  
Child#:- #living (incl.):--  
HART, William Jasper age:-- born: IL occ: --  
BAXTER, Mary Adelia age:-- born: IL occ: --  
Filed:1950 Dec 05  
Affidavit(s): Ins. Policy: Issued 1902 Mar 01 Newark, NJ ;  
Aunt: Dora RITCHEY res. Pinckneyville, IL ;  
Census 1920 Jan 01 Williamson Co., IL ;  
Signed: Anna May WINNING res. Los Angeles, CA

**HAYES, Edward** b. 1881 Sep 04 at Cave Twp sex:M  
Child#:6 #living (incl.):6  
HAYES, Scott age:35 born: IL occ: Farmer  
PARKER, Sarah Frances age:31 born: IL, Franklin Co., Thompsonville occ: Housewife  
Filed:1942 Aug 25  
Affidavit(s): Brother: Henry HAYES res. Camarillo, CA

**HAYS, Julia Ann** b. 1881 May 09 at (East Fork), Frankfort Twp sex:F  
Child#:- #living (incl.):--  
HAYS, Taylor age:-- born: IL, Franklin Co., Frankfort Twp., East Fork occ: --  
MORRIS, Ruth Ellen age:-- born: IL, Franklin Co., Cave Twp occ: --  
Filed:1955 Mar 01  
Affidavit(s): Mar Record: 1945 Jun 30 Hamilton Co., IL ;  
Rec. of Georgeanna Chapter #635 O.E.S. in custody of  
Mrs. Maude E BONER, Sec., W Frankfort, IL dated 1914 Apr 23 ;  
Brother: John HAYS res. West Frankfort, IL ;  
Signed: Julia Ann JENNINGS res. Murphysboro, IL

**HENSON, Malcom Elders** b. 1881 Jun 08 at Christopher sex:M  
Child#:5 #living (incl.):5  
HENSON, Marion age:-- born: IL occ: Farmer  
BIBY, Malissa age:24 born: IL occ: Housewife  
Filed:1940 Sep 16  
Affidavit(s): Relation?: Willie HENSON res. Christopher, IL

**HILL, Margaret Jane** b. 1881 Oct 23 at Ewing Twp sex:F

Child#:4 #living (incl.):2

HILL, Isaac age:36 born: IL, Franklin Co., Ewing occ: Farmer & School Teacher

SEARGEANT, Sarah Ann age:33 born: Mississippi occ: Housewife

Filed:1947 May 27

Affidavit(s): First Cousin: James J HILL res. Ewing, IL

**HOPPER, John Calvin** b. 1881 Mar 28 at Northern Twp sex:M

Child#:2 #living (incl.):2

HOPPER, Samuel M age:33 born: TN occ: Farming

PIGG, Martha Parilee age:23 born: AR occ: Housewife

Filed:1942 May 09

Affidavit(s): Brother: James David HOPPER res. Mt Vernon, IL

**HOWELL, John** b. 1881 Jun 10 at Browning Twp sex:M

Child#:11 #living (incl.):9

HOWELL, Jasper age:55 born: IL occ: Farmer

ROBINSON, Jane age:52 born: IL occ: Housewife

Filed:1946 Jun 11

Affidavit(s): Brother: Frank HOWELL res. Mulkeytown, IL

**HUIE, James Elzie** b. 1881 Sep 16 at Barren Twp sex:M

Child#:1 #living (incl.):1

HUIE, James W age:19 born: IL, Jefferson Co. occ: Farmer

MOORE, Martha C age:21 born: IL, Franklin Co. occ: Housewife

Filed:1941 Jan 23

Affidavit(s): Father: James W HUIE res. Sesser, IL

**HUNGATE, Dorothea** b. 1881 Dec 06 at Benton Twp sex:F

Child#:2 (4\*) #living (incl.):2

HUNGATE, G A age:29 born: IL, Hamilton Co. occ: Farming

MINTON, Lou age:27 born: IL, Franklin Co. occ: Housewife

Filed:1943 May 01

Affidavit(s): Brother: Roy HUNGATE res. Benton, IL

**ISAACS, William Allen** b. 1881 Apr 17 at Cave Twp sex:M

Child#:1 #living (incl.):1

ISAACS, L D age:23 born: IL, Franklin Co., Cave Twp occ: Farmer

CHRISTY, Dora age:20 born: IL, Williamson Co. occ: Housewife

Filed:1948 Mar 20

Affidavit(s): Uncle: W A ISAACS res. (not given);

*NOTE: this rec. in 1881 Delayed Births - but should?? be in 1884 =>*

*Lorenzo Dowell ISAACS (28 Apr 1861-13 Feb 1938) mar.*

*Emma Dora CHRISTIE (06 Mar 1867-16 Jun 1916)*

*on 06 May 1883 Wmson Co., IL*

**JONES, William Arthur** b. 1881 Sep 15 at Frankfort (Twp?) sex:M

Child#:4 #living (incl.):4

JONES, John Ray age:32 born: IL occ: Farmer

PALMER, Nancy age:25 born: IL occ: Housewife

Filed:1941 Oct 02

Affidavit(s): Older Sister: Sarah LAWRENCE res. West Frankfort, IL

**KIRKPATRICK, Ronal Byron** b. 1881 Jan 18 at Six Mile Twp sex:M  
Child#:2 #living (incl.):2  
KIRKPATRICK, Phillip Preston age:23 born: IL occ: Farmer  
MARTIN, Sophronia Melvina age:23 born: IL occ: Housewife  
Filed:1943 Apr 20  
Affidavit(s): Aunt: Florence SWAIN res. Benton, IL

**KRAFT, Edward Winfred** b. 1881 Jul 23 at Eastern Twp sex:M  
Child#:2 #living (incl.):2  
KRAFT, John W age:32 born: IL occ: Farmer  
VAUGHN, Jessie age:28 born: IL occ: Housewife  
Filed:1947 Jul 01  
Affidavit(s): Cousin: Lee WOODS res. West Frankfort, IL

**LAMPLEY, Nancy E** b. 1881 Jan 10 at Cave Twp sex:F  
Child#:1 #living (incl.):1  
LAMPLEY, Stephen age:34 born: IL, Hamilton Co. occ: Farmer  
HATLEY, Mary age:34 born: IL, Franklin Co. occ: Housewife  
Filed:1944 Jan 25  
Affidavit(s): Brother: Thomas LAMPLEY res. Thompsonville, IL

**LEWIS, Thomas J** b. 1881 Feb 23 at Barren Twp sex:M  
Child#:4 #living (incl.):4  
LEWIS, Harvey H age:35 born: IL occ: Farmer  
MONTGOMERY, Eliza age:30 born: TN occ: Housewife  
Filed:1942 Nov 30  
Affidavit(s): Cousin: C B LEWIS res. Sesser, IL

**McREYNOLDS, Eva** b. 1881 Feb 10 at Cave Twp sex:F  
Child#:1 #living (incl.):1  
McREYNOLDS, Tommy age:22 born: IL, Franklin Co., Cave Twp occ: Farmer  
VAUGHN, Susan age:18 born: IL, Franklin Co. occ: Housewife  
Filed:1945 Nov 05  
Affidavit(s): Cousin: Uriah ODLE res. West Frankfort, IL

**MURPHY, Charles A** b. 1881 Jul 29 at Mulkeytown sex:M  
Child#:1 #living (incl.):1  
MURPHY, Jesse age:35 born: IL, White Co. occ: Merchant  
WIRE, Anna age:21 born: IL, Franklin Co. occ: Housewife  
Filed:1942 Jun 06  
Affidavit(s): Mother: Anna MURPHY res. Ozark, IL

**OWENS, Johnie** b. 1881 Sep 11 at Benton Twp sex:M  
Child#:7 #living (incl.):5  
OWENS, John A age:32 born: TN, Nashville occ: Farmer  
GUNTER, Molly age:32 born: IL, Franklin Co., Benton occ: Housewife  
Filed:1946 Aug 28  
Affidavit(s): Brother: Andrew O ADAMS  
(sic - should be Andrew OWENS b. 1869) res. Benton, IL

**PIERCE, Louis Sherman** b. 1881 Dec 25 at Goode Twp sex:M  
Child#:5 #living (incl.):4  
PIERCE, Daniel Wesley age:33 born: TN occ: Farmer  
COCKRUM, Slecta Ann age:30 born: IL, Franklin Co. occ: Housewife  
Filed:1942 Sep 22  
Affidavit(s): Older Brother: W H PIERCE res. Tamaroa, IL  
(note: both parents res. Tamaroa at time of birth)

**PUCKETT, Leonard E** b. 1881 Nov 01 at Eastern Twp sex:M  
Child#:2 #living (incl.):2  
PUCKETT, W A age:23 born: TN, Jiles Co. occ: Farmer  
MILLER, Phebe age:21 born: Indiana occ: Housewife  
Filed:1947 Jul 07  
Affidavit(s): Aunt: Ella/Ellie? SHEPHERD res. Akin, IL

**REA, Dora Ethel** b. 1881 Sep 06 at Tyrone Twp sex:F  
Child#:4 #living (incl.):4  
REA, Frank G age:37 born: IL occ: Farmer  
BUCKNER, Britannia Elizabeth age:34 born: IL occ: Housewife  
Filed:1944 Apr 20  
Affidavit(s): Brother: H M REA res. Christopher, IL

**ROGERS, Martha Kelly** b. 1881 Jan 14 at Tyrone Twp sex:F  
Child#:4 #living (incl.):2  
ROGERS, William H age:38 born: TN occ: School Teacher  
FLATT, Kanzadia age:24 born: TN occ: Housewife  
Filed:1943 Mar 23  
Affidavit(s): Sister: Dessa? CLARK res. Christopher, IL  
(D C ROGERS mar. G Y CLARK in 1894 FCI)\*

**ROUINTREE, Italene** b. 1881 Sep 11 at Eastern Twp sex:F  
Child#:1 #living (incl.):1  
ROUINTREE, Joseph age:35 born: IN, Posey Co. occ: Farmer  
SMITH, Margaret Ann age:25 born: IL, Hamilton Co. occ: Housewife  
Filed:1942 Jul 04  
Affidavit(s): Mother: Margaret Ann ROUINTREE res. Akin, IL

**SANDERS, Della** b. 1881 Mar 31 at Benton Twp sex:F  
Child#:3 #living (incl.):3  
SANDERS, William M age:26 born: IL occ: Farmer  
FEARS, Ruth age:23 born: IL occ: Housewife  
Filed:1946 Apr 02  
Affidavit(s): Brother: Orla SANDERS res. Logan, IL

**SANDERS, Myrtle Ollie** b. 1881 Jan 21 at Browning Twp sex:F  
Child#:4 #living (incl.):4  
SANDERS, Russell age:31 born: IL, Franklin Co., Benton occ: Farmer  
SUMMERS, Mandy age:29 born: IL, Franklin Co., Aiken (Akin\*) occ: Housewife  
Filed:1947 Jan 11  
Affidavit(s): Mother: Mandy SANDERS res. Benton, IL

**SANDUSKY, Marion A** b. 1881 Feb 03 at Benton Twp sex:M

Child#:2 #living (incl.):2

**SANDUSKY, Scott** age:22 born: IL occ: Farming

**HATCHETT, Millissa (Malissa\*)** age:24 born: IL occ: Housewife

Filed:1942 Jul 02

Affidavit(s): Cousin: Randall SANDUSKY res. Benton, IL

**SHEPHERD, Leonard** b. 1881 Apr 26 at Eastern Twp sex:M

Child#:8 #living (incl.):5

**SHEPHERD, Samuel** age:48 born: KY occ: Farmer

**AKIN, Amelia** age:36 born: IL occ: Housewife

Filed:1942 Nov 19

Affidavit(s): Sister: Ollie MOSS res. Benton, IL

**SHORT, Nora** b. 1881 Apr 20 at Mulkeytown sex:F

Child#:4 #living (incl.):4

**SHORT, William Henry** age:38 born: TN, Mulkeytown (sic!!) occ: Farmer

**ANTHONY, Harriet** age:36 born: IL, Franklin Co., Benton occ: Housewife

Filed:1947 Jun 27

Affidavit(s): Brother: Lorenzo SHORT res. Makanda, IL

**SIEFERT, Harvey Clendenin** b. 1881 Sep 01 at Tyrone Twp sex:M

Child#:4 #living (incl.):4

**SIEFERT, Henry** age:27 born: IL, Freeburg occ: Farmer

**ADAMS, Elizabeth Ann** age:31 born: IL, Perry Co., Old Du Quoin occ: Housewife

Filed:1942 May 07

Affidavit(s): Brother: Fred SIEFERT res. Santa Anna, CA

**SILKWOOD, Tacy (Tracy\*) Elma** b. 1881 May 21 at Barren Twp sex:F

Child#:2 #living (incl.):2

**SILKWOOD, William** age:27 born: IL, Franklin Co., Tyrone Twp occ: Farmer

**WINN, Minerva Jane** age:29 born: TN occ: Housewife

Filed:1946 Nov 08

Affidavit(s): Cousin: Rosa DICKENS res. Christopher, IL

**SIMPSON, Della** b. 1881 Oct 22 at Benton sex:F

Child#:1 #living (incl.):1

**SIMPSON, Milles (Miller\*)** age:21 born: IL, Franklin Co., Benton occ: Farmer

**HUTCHINSON, Pricilla (Priscilla\*)** age:16 born: OH, Washington\* Co., Belpre occ: Housewife

Filed:1942 Jan 16

Affidavit(s): Mother: Pricilla HENRY res. St. Louis, MO

**SMITH, James Roy** b. 1881 Aug 13 at Benton City sex:M

Child#:-- #living (incl.):--

**SMITH, Henry Roark** age:-- born: TN occ: --

**SWOFFORD, Elizabeth Ann** age:-- born: IL, Franklin Co., Benton occ: --

Filed:1949 Oct 11

Affidavit(s): Brother: Randall SMITH res. Thompsonville, IL ;

1910 Census IL ; Insurance Policy ;

Signed: James Ray? SMITH res. Del Paso Heights, CA



**SMITH, Robert Cairl** b. 1881 Mar 16 at Eastern Twp sex:M

Child#:2 #living (incl.):?

SMITH, Samuel Bedford age:35 born: TN occ: Farmer

ELDRIDGE, Rachel age:30 born: IL occ: Housewife

Filed:194? Jul 09

Affidavit(s): Uncle: T J SMITH res. Gideon, MO

**STECKENRIDER, Fred** b. 1881 Nov 01 at Tyrone Twp sex:M

Child#:5 #living (incl.):5

STECKENRIDER, Peter age:34 born: MO, St Louis occ: Farmer

JOHNSON, Francis age:32 born: MO, St Genevieve occ: Housewife

Filed:1946 Jun 24

Affidavit(s): Brother: Henry STECKENRIDER res. Christopher, IL

**STEWART, Laura Alice** b. 1881 Apr 15 at Denning Twp sex:F

Child#:5 #living (incl.):5

STEWART, Andrew Jackson age:40 born: KY occ: Timberman

HAYS, Phebe age:35 born: Indiana occ: Housewife

Filed:1947 Feb 10

Affidavit(s): Cousin: Emma BRYAN res. West Frankfort, IL

**STUBBLEFIELD, Harmon** b. 1881 Aug 14 at Cave Twp sex:M

Child#:1 #living (incl.):1

STUBBLEFIELD, C M age:23 born: TN occ: Farmer

GAILBRAITH, Jane age:24 born: IL occ: Housewife

Filed:1941 Aug 25

Affidavit(s): Father: C M STUBBLEFIELD res. Thompsonville, IL

**SULLIVAN, Jarrett A** b. 1881 May 30 at Benton Twp sex:M

Child#:4 #living (incl.):4

SULLIVAN, Augustus age:29 born: IL, Franklin Co. occ: Farmer

BENNETT, Elmira age:30 born: TN occ: Housewife

Filed:1946 Mar 07

Affidavit(s): Sister: Mary SCHWABE res. Thompsonville, IL

**SUMMERS, Myrtle Betsy** b. 1881 Jun 17 at Eastern Twp sex:F

Child#:4 #living (incl.):4

SUMMERS, Enoch age:27 born: IL, Franklin Co. occ: Farmer

DUCKWORTH, Sarah Elizabeth age:25 born: IL, Franklin Co. occ: Housewife

Filed:1941 Sep 03

Affidavit(s): Cousin: Ruth SUMMERS res. Akin, IL

**TAYLOR, Ivy Pearl** b. 1881 Jun 26 at Ewing Twp sex:F

Child#:2 #living (incl.):2

TAYLOR, Floyd Duncan age:24 born: IL, Franklin Co. occ: Farmer

KING, Ella age:20 born: IL, Franklin Co. occ: Housewife

Filed:1943 Apr 16

Affidavit(s): Father: Floyd Duncan TAYLOR res. Colorado Springs, CO

ORANGE COUNTY CALIFORNIA  
GENEALOGICAL SOCIETY

**THURMOND, Clara Belle** b. 1881 Mar 17 at Benton Twp sex:F  
Child#:5 #living (incl.):4  
THURMOND, David D age:30 born: KY, Marion occ: Farmer  
CAMPBELL, Margaret A. age:29 born: KY, Shady Grove occ: Housewife  
Filed:1945 Aug 28  
Affidavit(s): Sister: Elga L BREWER res. La Jolla, CA

**VAUGHN, Charley** b. 1881 Nov 25 at Six Mile Twp sex:M  
Child#:-- #living (incl.):--  
VAUGHN, John age:29 born: IL occ: Farmer  
MARTIN, Frances E age:27 born: IL occ: Housewife  
Filed:1943 Apr 08  
Affidavit(s): Brother: Adolphus VAUGHN res. Zeigler, IL

**WHARRY, Lula Ellen** b. 1881 Dec 02 at Thompsonville sex:F  
Child#:-- #living (incl.):--  
WHARRY, James age:-- born: IL, Franklin Co., Thompsonville occ: --  
MORRIS, Eliza age:-- born: IL, Franklin Co., Thompsonville occ: --  
Filed:1949 Feb 25  
Affidavit(s): Sister: (not named) ; Family Record ;  
Lula Wharry ISAACS res. Orient, IL

**WHITTINGTON, Samuel Evan** b. 1881 Oct 26 at Benton City sex:M  
Child#:3 #living (incl.):3  
WHITTINGTON, Samuel Jefferson age:30 born: IL, Franklin Co. occ: Farming  
GLOVER, Nancy Jane age:25 born: IL, Franklin Co. occ: Housewife  
Filed:1942 Jun 27  
Affidavit(s): Uncle: Wilford GLOVER res. Benton, IL

**WILBURN, Minerva Imogene** b. 1881 May 01 at Benton City sex:F  
Child#:-- #living (incl.):--  
WILBURN, Warner John age:-- born: TN, Wilson Co., Lebanon occ: --  
MOORE, Emily age:-- born: IL, Franklin Co. occ: --  
Filed:1955 Jul 07  
Affidavit(s): Birth Cert. of son, Warner Henry WILLIAMS b. 1910 Jul 04 Williamson Co., IL ;  
Mar. Lic. 1908 Aug 15 Franklin Co., IL ;  
Friend: G A HICKMAN res. Benton, IL

**WYATT, Elsie** b. 1881 Jul 06 at Ewing Twp sex:F  
Child#:7 #living (incl.):6  
WYATT, William T age:33 born: IL occ: Farmer  
BRITTON, Permelia Webb age:33 born: IL occ: Housewife  
Filed:1941 May 08  
Affidavit(s): Uncle: W M BRITTON res. RFD #1 Benton, IL

ORANGE COUNTY CALIFORNIA  
GENEALOGICAL SOCIETY

**YOUNGBLOOD, Gladys Fay** b. 1881 Sep 07 at Benton sex:F  
Child#:2 #living (incl.):1  
YOUNGBLOOD, Ransom A age:24 born: IL, Perry Co., Du'Quoin occ: Book(k)eeper  
HUEBNER, Mamie age:25 born: TX, Paris occ: Housewife  
Filed:1941 May 08  
Affidavit(s): Sister: Blanche Youngblood KRAUSS res. Carbondale, IL

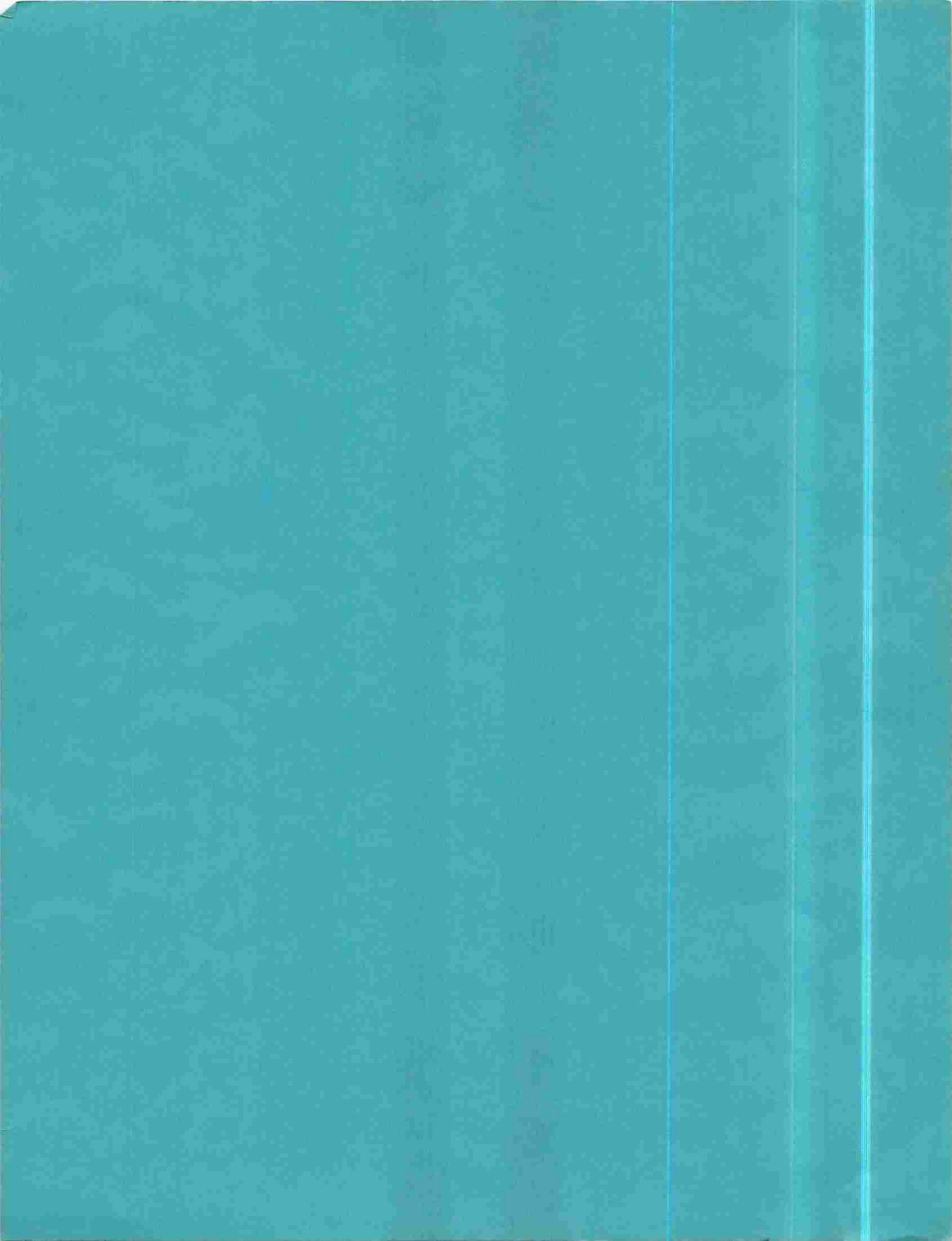

Franklin Co., IL Delayed Birth Certificates for Births Occurring in the Year 1880

\*\* extracted and donated by Sheldon Jones (srjones@pcisys.net) \*\*

IL  
Franklin  
1.8

Introduction:

- a) Source: microfilmed copy of original records at County Clerk's office, Benton, IL (contact their office if you wish copy for genealogical purposes)
- b) Child#: means birth order for mother (certain forms do not give this)
- c) #living (incl.): means Number of children born to this mother and living at the time of this birth including this birth. (certain forms do not give this)
- d) When person present at birth (e.g., medical attendant) is no longer living, then affidavits were required. These can be useful as to where some of the family went. The date of the affidavit is usually very close to the filing date.
- e) \* is added info - use with caution - srj

**BURNETT, John Robert** b. 1880 Jan 14 at Eastern Twp sex:M

Child#:5 #living (incl.):--

BURNETT, John S age:36 born: TN, Wilson Co. occ:Farmer

WHITE, Phoebe Ann age:28 born: KY occ:Housewife

Filed:1943 Jul 16

Affidavit(s):Cousin: Mary SCHWABE res. IL, Thompsonville

**BRENNAN, Laurel Alvadtus** b. 1880 Nov 20 at Browning Twp sex:M

Child#:6 #living (incl.):4

BRENNAN, Peter C age:28 born: PA occ:Farmer

EASON, Cyrenin age:25 born: IL, Williamson Co. occ:Housewife

Filed:1946 Sep 23

Affidavit(s):Friend: J H HUGHES residing Mulkeytown, IL as of 1945 Sep 23

**BROWNLEE, Robert C** b. 1880 Apr 13 at Benton sex:M

Child#:2 #living (incl.):2

BROWNLEE, Addison M age:35 born: KS occ:Publisher of Newspaper

CANTRELL, Mary age:25 born: IL, Franklin Co., Benton occ:Housewife

Filed:1943 Oct 26

Affidavit(s):Uncle: G C CANTRELL

**BRYON, Emma Mae** b. 1880 May 25 at Thompsonville sex:F

Child#:3 #living (incl.):3

BRYON, John Smith age:30 born: TN occ:Carpenter

JONES, Rilda age:26 born: IL occ:Housewife

Filed:1942 Mar 12

Affidavit(s):Sister: Ivory Hild\_\_? BRYON

**CAMPBELL, Charles William** b. 1880 Nov 01 at Denning Twp sex:M

Child#:7 #living (incl.):4

CAMPBELL, Thomas Jefferson age:30 born: IL, Perry Co. occ:Carpenter

MURPHY, Mary Jane age:27 born: IN occ:Housewife

Filed:1944 Mar 23

Affidavit(s):Older Sister: Rossie L DILLARD residing W Frankfort

**CARTER, Joseph Martin** b. 1880 Jul 14 at Akin, Eastern Twp sex:M

Child#:-- #living (incl.):--

**CARTER, William Silas** age:-- born: IN, Gibson Co. occ:--

**ABBOT, Sarah Matilda** age:-- born: IL, Franklin Co., Akin occ:--

Filed: 1968 Mar 06

Affidavit(s): Fam rec in custody of sister: Mahala E CARTER res. Peoria, IL ;  
Older Sister: Viola Jane HALL res. Peoria, IL

**CASEY, Samuel King** b. 1880 Jun 04 at Thompsonville sex:M

Child#:2 #living (incl.):2

**CASEY, John Jay** age:29 born: IL, Mt Vernon occ:Farmer

**SMITH?, Mary Jane** age:25 born: IL, Franklin Co., Thompsonville occ:Housewife

Filed: 1943 Jul 27

Affidavit(s): (too faint to read)

**CHAPLAIN, Oattie M** b. 1880 Mar 05 at Eastern Twp sex:F

Child#:11 #living (incl.):7

**CHAPLAIN, Charles** age:47 born: TN occ:Farmer

**POYNOR, Rebecca Ann** age:46 born: GA occ:Housewife

Filed: 1945 Oct 12

Affidavit(s):Sistef: Flora COLE res. Benton, IL

**CHRISTIAN, Elsie Alberta** b. 1880 Aug 18 at Tyrone Twp sex:F

Child#:6 #living (incl.):5

**CHRISTIAN, Raphial Gaston** age:37 born: MS, Iuka occ:Farmer

**HILL, Judith Leah** age:35 born: TN occ:Housewife

Filed: 1945 Sep 12

Affidavit(s):Cousin: Laura B KENNEDY res. Sesser, IL

**CLAMPET, William Henry** b. 1880 Feb 08 at Goode Twp sex:M

Child#:3 #living (incl.):3

**CLAMPET, Robert R** age:25 born: IL, Jefferson Co. occ:Farmer

**MEZO, Arena** age:23 born: IL, Hamilton Co. occ:Housewife

Filed: 1943 Feb 03

Affidavit(s):Brother: Elmer CLAMPET res. Sesser, IL

**CLARK, John F** b. 1880 Jan 29 at Mulkeytown sex:M

Child#:3 #living (incl.):3

**CLARK, Frank** age:23 born: TN occ:Farmer

**SAMMONS, Sarah** age:24 born: IL, Jackson Co. occ:Housewife

Filed: 1942 May 09

Affidavit(s):Mother: Sarah CLARK res. Christopher, IL

**COOK, Lora Maud** b. 1880 Aug 31 at Goode Twp sex:M

Child#:1 #living (incl.):1

**COOK, Benjamin** age:20 born: IL, Franklin Co. occ:Farming

**REAGIN, Minnie Alice** age:15 born: IL, Franklin Co. occ:Housewife

Filed: 1943 Aug 28

Affidavit(s):Uncle: Connie Oscar REAGIN res. Bandetle, Minnesota

**COOK, William Cicero** b. 1880 Mar 06 at Goode Twp sex:M

Child#:2 #living (incl.):2

**COOK, Jackson** age:21 born: IL, Franklin Co. occ:Farmer

**LAND, Mary Frances** age:18 born: IL, Franklin Co. occ:Housewife

Filed:1943 Nov 18

Affidavit(s):Aunt: Cora Belle STOKES res. Sesser, IL

**CROWELL, Frank Allen** b. 1880 Dec 13 at Denning Twp sex:M

Child#:6 #living (incl.):6

**CROWELL, Samuel Wesley** age:40 born: KY, Crittenden Co. occ:Farmer

**HOLLAND, Eliza Jane** age:30 born: IL, Union Co. occ:Housewife

Filed:1942 Jun 16

Affidavit(s):Sister: Alice Crowell SMITH res. Makanda, IL

**DAME, Emzia Ellsworth** b. 1880 Aug 06 at Goode Twp sex:M

Child#:2 #living (incl.):2

**DAME, William G** age:25 born: IL, Franklin Co., Sesser occ:Farmer

**HAMMONDS, Elnora** age:22 born: IL, Franklin Co., Sesser occ:Housewife

Filed:1942 Nov 12

Affidavit(s):Uncle: Frank M DAME res. Rural Route Scheller, IL

**DANIEL, Jency** b. 1880 May 12 at Eastern Twp sex:F

Child#:2 #living (incl.):2

**DANIEL, Roland Augustus** age:32 born: IL, Franklin Co., Benton occ:Farmer

**SMOTHERS, Sarah Matilda** age:23 born: IL, Franklin Co., Benton occ:Housewife

Filed:1942 Mar 31

Affidavit(s):Cousin: A D DOLLIN res. Benton, IL

**DAWSON, Charles Edward** b. 1880 Aug 15 at West Frankfort sex:M

Child#:2 #living (incl.):2

**DAWSON, William E** age:27 born: IL, Franklin Co. occ:Farmer

**DEASON, Elizabeth** age:20 born: IL, Franklin Co. occ:Housewife

Filed:1941 Jul 12

Affidavit(s):Aunt: Effie J SWOFFORD res. West Frankfort, IL

**DEASON, Ida Mae** b. 1880 Nov 20 at Six Mile Twp sex:F

Child#:1 #living (incl.):1

**DEASON, James A** age:22 born: IL, Franklin Co. occ:Farmer

**BAXTER, Effie Mae** age:20 born: IL, Franklin Co. occ:Housewife

Filed:1942 Oct 07

Affidavit(s):Aunt: Dora Viola RITCHEY res. Pinckneyville, IL

**DOOLIN, James William** b. 1880 Feb 11 at Frankfort Twp sex:M

Child#:4 #living (incl.):1

**DOOLIN, Miles** age:22 born: IL, Franklin Co., Frankfort Twp occ:Farmer

**FURGISON, Sarah Jane** age:22 born: IL, Franklin Co., Frankfort Twp occ:Housewife

Filed:1942 Oct 10

Affidavit(s):Aunt: Susan RIDDLE res. Buckner, IL

**DUNGY, Maggie** b. 1880 Jan 30 at Ewing Twp sex:F

Child#:3 #living (incl.):3

**DUNGY, John Willis** age:24 born: IL, Franklin Co., Ewing Twp. occ:Farmer

**WEBB, Ada D** age:23 born: IL, Franklin Co., Ewing Twp occ:Housewife

Filed:1943 Mar 17

Affidavit(s):Mother: Ada D DUNGEY res. Benton, IL

**ESSARY, George Calvin** b. 1880 Jul 05 at Thompsonville sex:M

Child#:2 #living (incl.):2

**ESSARY, Moses Thomas** age:28 born: TN occ:Farmer

**ADAMS, Mahalia Jane** age:25 born: IL occ:Housewife

Filed:1945 Jun 21

Affidavit(s):Cousin: Eliza AUTEN res. West Frankfort, IL

**EUBANKS, Ranel** b. 1880 Jan 20 at Cave Twp sex:M

Child#:8 #living (incl.):8

**EUBANKS, Marshall C** age:47 born: TN occ:Farmer

**VANCE, Adaline** age:39 born: TN occ:Housewife

Filed:1943 Oct 23

Affidavit(s):Brother: Harmon EUBANKS res. Thompsonville, IL

**FAGG, Orsa** b. 1880 Jan 15 at Tyrone Twp sex:M

Child#:3 #living (incl.):3

**FAGG, William** age:29 born: KY occ:Farmer

**DAVIS, Eliza** age:22 born: IL occ:Housewife

Filed:1942 Jan 26

Affidavit(s):Sister: Gertie SWISHER res. Mulkeytown, IL

**FRANKLIN, William Thomas** b. 1880 Mar 09 at Barren Twp sex:M

Child#:8 #living (incl.):6

**FRANKLIN, Thomas Owen** age:40 born: IL, Franklin Co. occ:Farmer

**BRUMMOND, Sara Wilkerson** age:33 born: IL, Alexandra Co. occ:Housewife

Filed:1942 Oct 17

Affidavit(s):Brother: John L FRANKLIN res. Benton, IL

**GAITHER, Effie** b. 1880 Nov 24 at Eastern Twp sex:F

Child#:2 #living (incl.):2

**GAITHER, Columbus** age:22 born: IL, Franklin Co., Cave Twp occ:Farmer

**ADAMS, Elizabeth** age:25 born: IL, Franklin Co., Benton occ:Housewife

Filed:1944 Sep 11

Affidavit(s):Father: C C GAITHER (no res. given)

**GREENWOOD, Ilie Erwin** b. 1880 Dec 09 at Goode Twp sex:M

Child#:- #living (incl):-

**GREENWOOD, George C** age:- born: IL, Franklin Co. occ:-

**TINSLEY, Flora** age:- born: IL, Franklin Co. occ:-

Filed:1949 Aug 01

Affidavit(s):Bible record; Aunt: Dora PENWARDEN res. Chicago, IL

**HAGGARD, Louis Doctor** b. 1880 Dec 18 at Benton sex:M  
Child#:5 #living (incl.):5  
HAGGARD, Robert Newton age:36 born: IL occ:Farming  
LITTLE, Harriett age:34 born: IL occ:Housewife  
Filed:1943 Apr 16  
Affidavit(s):Sister: Etta E SMITH res. Benton, IL

**HAITHCOAT, Eartley** b. 1880 Dec 13 at Benton sex:M  
Child#:-- #living (incl.):--  
HAITHCOAT, Holt age:23 born: TN, Nashville occ:Farmer  
SWOFFORD, Huldah age:23 born: IL, Franklin Co., Benton occ:Housewife  
Filed:1943 Mar 10  
Affidavit(s):Cousin: J W SWOFFORD res. Benton, IL

**HEARD, Marie Elizabeth** b. 1880 May 31 at Cave Twp sex:F  
Child#:9 #living (incl.):6  
HEARD, Jess H age:41 born: IL occ:Farmer  
MURPHY, Eliza Ann age:41 born: IN occ:Housewife  
Filed:1942 Apr 01  
Affidavit(s):Sister: Sarilda GAITHER res. Thompsonville, IL

**HEATHERLOUD|LEATHERLAND\*, Margaret Rosseta** b. 1880 Oct 12 at Benton sex:F  
Child#:1 #living (incl.):1  
LEATHERLOUD|LEATHERLAND\*, Mathew age:27 born: IL occ:Laborer  
BENNETT, Elizabeth age:15 born: IL occ:Housewife  
Filed:1943 Apr 15  
Affidavit(s):Aunt: Minnie Bennett BROOKS res. St. Louis, MO

**HOLLAND, Sidney Byron** b. 1880 Oct 18 at Denning Twp sex:M  
Child#:1 #living (incl.):1  
HOLLAND, Berryman age:25 born: IL, Hamilton Co. occ:Farmer  
STALCUP, Mary age:21 born: IL, Franklin Co. occ:Housewife  
Filed:1942 Aug 29  
Affidavit(s):Uncle: W W HOLLAND res. Mt Vernon, IL

**KEELIN, Sam** b. 1880 Jul 23 at Cave Twp sex:M  
Child#:1 #living (incl.):1  
KEELIN, William age:23 born: IL, Saline Co. occ:Farmer  
CLAYTON, Missouri age:17 born: IL, Franklin Co. occ:Housewife  
Filed:1945 Mar 23  
Affidavit(s):Mother: Missouri E ARMES res. Chaffee, MO

**KIRKPATRICK, Elsie May** b. 1880 Nov 18 at Mulkeytown sex:F  
Child#:3 #living (incl.):3  
KIRKPATRICK, Grundy Monroe age:29 born: IL, Franklin Co., Mulkeytown occ:Farmer  
MULKEY, Alice Ruth age:24 born: IL, Franklin Co., Mulkeytown occ:Housewife  
Filed:1946 Jun 10  
Affidavit(s):Sister: Mary Kirkpatrick BURKITT res. Mulkeytown, IL



**LAMPLEY, James Bessie** b. 1880 Sep 16 at Cave Twp sex:F  
Child#:5 #living (incl.):4  
LAMPLEY, James L age:31 born: IL, Franklin Co., Thompsonville occ:Farmer  
FLANNIGAN, Frances age:37 born: TN, Nashville occ:Housewife  
Filed:1948 Feb 27  
Affidavit(s):Sister: Ethel DORRIS res. West Frankfort, IL

**LEATHERLAND** – see HEATHERLOUD

**LIVESAY, Lyman Trumbule** b. 1880 Aug 31 at Denning Twp sex:M  
Child#:-- #living (incl.):--  
LIVESAY, Andrew Jackson age:37 born: IL, Washington Co. occ:Farmer  
HODGES, Amanda age:35 born: IL, Perry Co. occ:Housewife  
Filed:1943 May 27  
Affidavit(s):Cousin: Ed L WINTERS res. Marion, IL

**McCLELLAND, (blanked mostly)** b. 1880 Dec 22 at Benton sex:M  
Child#:4 #living (incl.):2  
McCLELLAND, Moses age:33 born: IL, Franklin Co. occ:Farmer  
WARREN, Dora age:25 born: IL, Jefferson Co. occ:Housewife  
Filed:1946 May 20  
Affidavit(s):Sister: Lettie M SURRETT res. Granite City, IL

**McGLASSON, Fred** b. 1880 Jan 15 at Six Mile Twp sex:M  
Child#:2 #living (incl.):2  
McGLASSON, Barnett G age:27 born: IL occ:Farming  
SNIDER, Sarah E age:25 born: IL occ:Housewife  
Filed:1946 Nov 27  
Affidavit(s):Cousin: Mary R THORTON res. Royalton, IL

**MILLER, Aud** b. 1880 Sep 06 at Thompsonville sex:M  
Child#:4 #living (incl.):3  
MILLER, J R age:25 born: IL occ:Farmer  
JORDON|JORDAN\*, Charlotte I age:22 born: IL occ:Housewife  
Filed:1943 Apr 22  
Affidavit(s):Sister: Alice PURDAN? res. Carrier Mills, IL

**MILLER, Frank G** b. 1880 Mar 23 at Cave Twp sex:M  
Child#:1 #living (incl.):1  
MILLER, Jobe age:21 born: IL occ:Farmer  
MARVEL, Flora age:19 born: IL occ:Housewife  
Filed:1943 Jun 01  
Affidavit(s):Uncle: L C MARVEL res. Benton, IL

**MOORE, Henry Hermas** b. 1880 Mar 17 at Browning Twp sex:M  
Child#:2 #living (incl.):2  
MOORE, Bill age:30 born: IL, Franklin Co., Browning Twp occ:Farmer  
HENDRICKSON, Mary age:20 born: KY, Monroe Co. occ:Housewife  
Filed:1942 Aug 03  
Affidavit(s):Mother: Mary UHLS res. Sesser, IL

**MULKEY, Mabel Fern** b. 1880 Dec 10 at Benton sex:F  
Child#:8 #living (incl.):7  
**MULKEY, John** age:43 born: KY, Bowling Green occ:Attorney  
**ADAMS, Helen Mar** age:41 born: MO, Kimswick occ:Teacher  
Filed:1945 Oct 22  
Affidavit(s):Sister: Olive Mulkey PICKETT res. St Louis, MO

**MURPHY, Zeffie** b. 1880 Dec 30 at Denning Twp sex:M  
Child#:4 #living (incl.):3  
**MURPHY, Romelia** age:24 born: IN occ:Farmer  
**JONES, Desdemonia** age:24 born: IL occ:Housewife  
Filed:1945 Apr 30  
Affidavit(s):Sister: Ina M RUSSELL res. West Frankfort, IL

**OBANION, Willnora** b. 1880 Jun 24 at Benton sex:F  
Child#:1 #living (incl.):1  
**OBANION, Columbus** age:21 born: IL, Franklin Co., Benton occ:Saw Milling  
**BETTIS, Jennina Ella** age:22 born: IL, Franklin Co., Benton occ:Housewife  
Filed:1944 Nov 02  
Affidavit(s):Uncle: J W DILLON res. Benton, IL

**OTTERSON, Nobia** b. 1880 Mar 31 at Eastern Twp sex:F  
Child#:2 #living (incl.):1  
**OTTERSON, James A** age:34 born: KY occ:Farmer  
**SUMMERS, Margaret I** age:22 born: IL occ:Housewife  
Filed:1943 Mar 01  
Affidavit(s):Cousin: Minnie McLAIN res. McLeansboro, IL

**PATTERSON, Anna Lee** b. 1880 Feb 21 at Ewing Twp sex:F  
Child#:4 #living (incl.):3  
**PATTERSON, William D** age:34 born: KY, Princeton occ:Carpenter  
**PAGE, Mary E** age:31 born: Iowa occ:Housewife  
Filed:1947 Nov 03  
Affidavit(s):Sister: Ida DORRIS res. West Frankfort, IL

**PERRINE, Moody Benardo** b. 1880 Mar 20 at Six Mile Twp sex:M  
Child#:3 #living (incl.):1  
**PERRINE, Alfred Hill** age:29 born: PA occ:Blacksmith  
**HALL, Maggie Adelia** age:26 born: IL occ:Housewife  
Filed:1941 Apr 14  
Affidavit(s):Mother: Maggie A PERRINE res. St Louis, MO

**PHELPS, William Sylvester** b. 1880 Nov 25 at Eastern Twp sex:M  
Child#:2 #living (incl.):2  
**PHELPS, James Willis** age:35 born: Iowa occ:Minister of Gospel  
**RENBLEY|REN LEY?, Sarah E** age:23 born: KY occ:Housewife  
Filed:1943 Jun 16  
Affidavit(s):Aunt: Rena Anpndlus? COOK res. Weowka, OK

**PILSON, Rachel Maude** b. 1880 Apr 04 at Northern Twp sex:F  
Child#:11 #living (incl.):5  
**PILSON, Samuel A** age:34 born: PA occ:Farming  
**HALLOWAY, Mary J** age:35 born: PA occ:Housewife  
Filed:1942 Feb 02  
Affidavit(s):Brother: Samuel Jr. PILSON res. Benton, IL

**PLUMLEE, Arthur William** b. 1880 Sep 02 at Christopher sex:M  
Child#:- #living (incl.):-  
**PLUMLEE, William Sanford** age:- born: MO, Webster Co. occ:-  
**WHEATLEY, Laura Elpheleda** age:- born: IL, Bear Point occ:-  
Filed:1949 Jan 05  
Affidavit(s):Bible record ; Mother: res. Christopher, IL

**PUCKETT, Maude** b. 1880 Oct 22 at Eastern Twp sex:F  
Child#:1 #living (incl.):1  
**PUCKETT, David Washington** age:27 born: TN occ:Farmer  
**TAYLOR, Matilda** age:24 born: IL occ:Housewife  
Filed:1947 Jun 27  
Affidavit(s):Uncle: T G PUCKETT res. Benton, IL

**PURCELL, Olive M** b. 1880 Jul 24 at Mulkeytown sex:F  
Child#:- #living (incl.):-  
**PURCELL, Barton** age:- born: TN, Jacksonville occ:-  
**BROWN, Nancy J** age:- born: IL, Jefferson Co. occ:-  
Filed:1955 Aug 17  
Affidavit(s): Marriage record: 1898 Sep 17 Franklin Co., IL ;  
Sister: Malissa WARD res. Mulkeytown, IL

**RAINS, William Crawford** b. 1880 Jun 01 at Frankfort Twp sex:M  
Child#:5 #living (incl.):5  
**RAINS, Leroy K** age:35 born: TN occ:Farmer  
**MARTIN, Jemima** age:30 born: IL occ:Housewife  
Filed:1941 Jul 27  
Affidavit(s):Brother: Charles RAINS res. R. R. #1 West Frankfort, IL

**RENTFRO, Mattie Luella** b. 1880 Oct 01 at Six Mile Twp sex:F  
Child#:8 #living (incl.):8  
**RENTFRO, Josiah N** age:40 born: IL, Franklin Co. occ:Farmer  
**THURSTON, Eliza E** age:38 born: IL, Mulkeytown occ:Housewife  
Filed:1945 Sep 19  
Affidavit(s):Elder Sister: Mollie Rentfro DAVIS res. Mulkeytown, IL

**SANDERS, Charles** b. 1880 Jan 25 at Browning Twp sex:M  
Child#:3 #living (incl.):3  
**SANDERS, Russell** age:27 born: IL, Franklin Co., Benton occ:Farmer  
**SUMMERS, Amanda** age:26 born: IL, Franklin Co., Benton occ:Housewife  
Filed:1942 Oct 31  
Affidavit(s):Mother: Amanda SANDERS res. Benton, IL

**SEARS, Walter Thomas** b. 1880 Aug 03 at Cave Twp sex:M  
Child#:2 #living (incl.):2  
SEARS, Rynellender Perry age:25 born: IL occ:Farmer  
LYLES, Eliza Angeline age:20 born: IL occ:Housewife  
Filed:1946 Oct 17  
Affidavit(s):Cousin: Nettie HUMES res. Benton, IL

**SHEPARD, Matthew Edward** b. 1880 Apr 04 at Cave Twp sex:M  
Child#:12 #living (incl.):9  
SHEPARD, Hamilton age:50 born: KY occ:Farmer  
PEMBERTON, Elizabeth age:40 born: TN occ:Housewife  
Filed:1944 Oct 20  
Affidavit(s):Sister: Eliza V BIGGS res. Benton, IL

**SIMS, Bertha May** b. 1880 Nov 03 at Tyrone Twp sex:F  
Child#:2 #living (incl.):2  
SIMS, Jack age:23 born: IL occ:Farmer  
NAYLOR, Hettie age:21 born: IL occ:Housewife  
Filed:1945 Nov 13  
Affidavit(s):Uncle: Howard NAYLOR res. Mulkeytown, IL

**SLOAN, Andrew J** b. 1880 Jul 16 at Benton Twp sex:M  
Child#:3 #living (incl.):3  
SLOAN, William age:40 born: IL, Franklin Co. occ:Farmer  
ARMSTRONG, Sarah age:35 born: IL, Franklin Co. occ:Housewife  
Filed:1945 Jan 22  
Affidavit(s):Second Cousin: Margaret Amick FRENZ res. Alhambra, CA

**SMOTHERS, James Madison** b. 1880 Oct 25 at Frankfort Twp sex:M  
Child#:2 #living (incl.):2  
SMOTHERS, Eli age:28 born: IL occ:Farming  
BAXTER, Mary E age:26 born: IL occ:Housewife  
Filed:1945 Oct 02  
Affidavit(s):Aunt: Eluira BURK res. West Frankfort, IL

**SMOTHERS, Moses** b. 1880 Nov 07 at Benton Twp sex:M  
Child#:4 #living (incl.):4  
SMOTHERS, Arkelus C age:37 born: IL, Franklin Co., Benton occ:Farmer  
GUNTER, Ada age:35 born: IL, Franklin Co., Benton occ:Housewife  
Filed:1947 Aug 07  
Affidavit(s):Sister: Mary E DUNCAN res. Benton, IL

**SNIDER, Mattie** b. 1880 Nov 18 at Royalton sex:F  
Child#:4 #living (incl.):4  
SNIDER, Robert age:30 born: IL occ:Farmer  
DAWSON, Mary age:28 born: IL occ:Housewife  
Filed:1945 Nov 05  
Affidavit(s):Sister: Mary RENTFRO res. Royalton, IL

**STEWART, Mamie** b. 1880 Feb 21 at Benton sex:F

Child#:1 #living (incl.):1

STEWART, Marshall age:21 born: IL, Franklin Co. occ:Laborer

BRILEY, Lillie May age:17 born: IL, Franklin Co. occ:Housewife

Filed:1943 May 21

Affidavit(s):Uncle: Frank S STEWART res. Benton, IL

**THOMPSON, Omer Richard** b. 1880 Feb 27 at Cave Twp sex:M

Child#:- #living (incl.):1?

THOMPSON, Robert age:37 born: TN, Smith Co. occ:Farmer

PUCKETT, Theodoshia age:24 born: TN, Lincoln Co. occ:Housewife

Filed:1943 Mar 05

Affidavit(s):Cousin: Pearl T HOGAN res. McLeansboro, IL

**WAY, Ora Ann** b. 1880 Feb 14 at West Frankfort sex:F

Child#:2 #living (incl.):2

WAY, Isaac age:45 born: IN occ:Farmer

ROGERS, Sarah Caroline age:37 born: TN occ:Housewife

Filed:1942 Aug 27

Affidavit(s):Older, Sister: Cora Elizabeth SAUNDERS res. Benton, IL

**WEBB, Anna Elizabeth** b. 1880 May 28 at Goode Twp sex:F

Child#:- #living (incl.):--

WEBB, Andrew Alvin age:-- born: IL, Perry Co. occ:--

ISOM, Elizabeth Jane age:-- born: TN occ:--

Filed:1951 Mar 20

Affidavit(s): Anna Webb BOSWELL res. Sesser, IL ;

Cousin: James F ISOM res. Sesser, IL

**WEBB, Joseph Mannen** b. 1880 Jan 30 at Ewing Twp sex:M

Child#:2 #living (incl.):2

WEBB, Aaron age:36 born: IL, Franklin Co., Ewing Twp occ:Farmer and Merchant

MANNEN, Annie Eliza age:37 born: IL, Jefferson Co. occ:Housewife

Filed:1943 Dec 09

Affidavit(s):Brother: Grover C WEBB res. Ewing, IL

**WILKERSON, Daisy Lydia** b. 1880 Sep 26 at near Plumfield Village sex:F

Child#:- #living (incl.):--

WILKERSON, Benjamin age:-- born: IL, Franklin Co. occ:--

BATES, Glorvina E age:-- born: IL, Franklin Co. occ:--

Filed:1952 Nov 13

Affidavit(s): Maternal Uncle: Marion W COX res. DuQuoin, IL ;

Sis-in-law Marion WILKERSON res. DuQuoin, IL



# SHOOTING OCCURRED AT A LATE HOUR SATURDAY NIGHT

The Benton Evening News

January 23, 1922

A shooting scrape occurred at the home of Willie CRADDOCK, in the Franklin County Mine addition, about 12 o'clock Saturday night, in which Don Mc KINNEY shot Gail and Albert PICKETT.

Mc KINNEY has not been a resident of Benton very long, having come from Texas a few months ago, and was working in the Middle Fork Mine. After the shooting he made good his escape and has not been captured.

The particulars, as near as can be learned is that there were two family gathered at the CRADDOCK home to hear some gramophone music. Mc KINNEY who boarded nearby, was there. Presently someone threw a lump of coal through the south window into the crowd. A little later Gail PICKETT came to the front door and asked to come in. He stood by the stove with his overcoat on but soon took it off.

Mc KINNEY seemed to have gone out the back way, and on returning to the house, he saw someone standing in the dark near the window through which the lump of coal was thrown. He walked over to him and with his gun leveled on him demanded he enter the house. It was found that it was Chalon PICKETT. He was accused of throwing coal through the window, but he denied it, all the time the gun being leveled on him. While this was going on Gail PICKETT left, and it is not believed that he went after his brother Albert, because he did not know what was going to happen to his brother.

But the matter between Chalon and those in the house was fixed up and they all shook hands and treated it as a joke. Chalon then left, it was thought he left to tell his brothers that everything was all right but he must have missed them, for at midnight Gail and Albert returned and not seeing their brother did not know what had happened. Gail had his hand in his pocket and when Mc KINNEY asked him to take his hand out and he refused. He also refused to throw up his hands and Albert opened fire and shot two or three times. Some say Mc KINNEY shot first.

Anyway when the smoke of the battle cleared away, Gail was shot twice in the stomach and twice in the shoulder, and he was thought to be mortally wounded, and Albert was seriously shot in the shoulder. They lived for several years following the shooting.

---

\* \* \* \* \*

## BIRTHS REPORTED IN FRANKLIN COUNTY

72  
FRAN  
1.4

STATE OF ILLINOIS.

REPORT OF A BIRTH\* TO COUNTY CLERK.

Franklin County

The physician, midwife (when in attendance), parent or householder should immediately send this certificate accurately filled out to the County Clerk of the County in which the birth takes place. Penalty for not report within 30 days, fine of \$10 to \$100, or imprisonment in jail for 30 days, or both.

1. Full Name of Child: Essie Maria Melvin

2. Sex: \_\_\_\_\_ Race or Color (if not of the white race): \_\_\_\_\_

3. Number of Child of this Mother: No. 1

4. Date of this Birth: June 10 - 1903

5. Place of Birth No. Frankford Street Gowansville }  
 6. Residence of Mother, " on a farm west of Parrish }  
 7. Place of Birth, Town, State or Country: \_\_\_\_\_ Age of: \_\_\_\_\_

a. Father: Franklin Co. Ills }  
 b. Mother: " " " }  
 8. Full Name of Mother: Ida Melvin

9. Maiden Name of Mother: " Plasters

10. Full Name of Father: James Melvin

11. Occupation of Father: Farmer

12. Name and Address of Nurse or Attendant, (if any): \_\_\_\_\_

Date: June 27 - 1903 Reported by: W.C. Bastin }  
 Residence: Parrish }

\*Still-Births should be reported on a separate blank form.  
†The baptismal or christian name of child should be certified, if possible, when this certificate is made, and should, in any case, be reported to the County Clerk within a year.

STATE OF ILLINOIS.

REPORT OF A BIRTH\* TO COUNTY CLERK.

Franklin County

The physician, midwife (when in attendance), parent or householder should immediately send this certificate accurately filled out to the County Clerk of the County in which the birth takes place. Penalty for not report within 30 days, fine of \$10 to \$100, or imprisonment in jail for 30 days, or both.

1. Full Name of Child: Little

2. Sex: Female Race or Color (if not of the white race): \_\_\_\_\_

3. Number of Child of this Mother: Second

4. Date of this Birth: June 8 - 1903

5. Place of Birth No. \_\_\_\_\_ Street Benton Ill }  
 6. Residence of Mother, " \_\_\_\_\_ " \_\_\_\_\_ }  
 7. Place of Birth, Town, State or Country: \_\_\_\_\_ Age of: \_\_\_\_\_

a. Father: Franklin Co., Ill }  
 b. Mother: Franklin Co., Ill }  
 8. Full Name of Mother: Anna Belle Little

9. Maiden Name of Mother: Adams

10. Full Name of Father: William Isaac Little

11. Occupation of Father: Labourer

12. Name and Address of Nurse or Attendant, (if any): \_\_\_\_\_

Date: June 8, 1903 Reported by: W.H. Smith }  
 Residence: Benton Ill }

\*Still-Births should be reported on a separate blank form.  
†The baptismal or christian name of child should be certified, if possible, when this certificate is made, and should, in any case, be reported to the County Clerk within a year.





STATE OF ILLINOIS,  
Franklin County.

STATE BOARD OF HEALTH.

Physician, Midwife, or other person in attendance, to return this certificate in 30 days to County Clerk. Pen non-compliance \$10.

Date of return Jan 1899  
Name of Child Mary Ruth Long  
Sex " " Female  
Number of Child of this Mother 3  
Race or Color, (White, Black or other Color) White  
Date of Birth Nov 22 1898  
Place " " Northern Township  
Nationality of Father American  
Place of Birth of " Milan Co Oh  
Age of " 24 years  
Nationality of Mother American

Place of Birth of Mother Franklin Co Ill  
Age " " 25 years  
Full Name " " Lucy B Long  
Maiden Name " " Webb  
Residence " "  
Full Name of Father A E Long  
Occupation " " Farmer  
Name of Medical attendant S M Roberts  
Address of " " Gresham  
Name of Person making Certificate  
Address of " " "

Returned by \_\_\_\_\_

STATE OF ILLINOIS,  
Franklin County.

STATE BOARD OF HEALTH.

Physician, Midwife, or other person in attendance, to return this certificate in 30 days to County Clerk. Pen non-compliance \$10.

Date of return Sept 1898  
Name of Child Webb  
Sex " " Male  
Number of Child of this Mother 3  
Race or Color, (White, Black or other Color) White  
Date of Birth May 10 1898  
Place " " Coning Township  
Nationality of Father American  
Place of Birth of " Franklin Co Ill  
Age of " 40 years  
Nationality of Mother American

Place of Birth of Mother Benton Co Ark  
Age " " 28 years  
Full Name " " Gostiphens Webb  
Maiden Name " " Webb  
Residence " "  
Full Name of Father Maab A Webb  
Occupation " " Farmer  
Name of Medical attendant S M Roberts  
Address of " " Gresham  
Name of Person making Certificate  
Address of " " "

Returned by \_\_\_\_\_

STATE OF ILLINOIS,  
Franklin County.

STATE BOARD OF HEALTH.

Physician, Midwife, or other person in attendance, to return this certificate in 30 days to County Clerk. Pen non-compliance \$10.

Date of return Mar 1897  
Name of Child Banson Overturn  
Sex " " Male  
Number of Child of this Mother 4  
Race or Color, (White, Black or other Color) White  
Date of Birth Mar 19 1898  
Place " " Northern Township  
Nationality of Father American  
Place of Birth of " Franklin Co Ill  
Age of " 32 years  
Nationality of Mother American

Place of Birth of Mother Franklin Co Ill  
Age " " 23 years  
Full Name " " Nancy G Overturn  
Maiden Name " " Bason  
Residence " "  
Full Name of Father A G Overturn  
Occupation " " Farmer  
Name of Medical attendant S M Roberts  
Address of " " Gresham  
Name of Person making Certificate  
Address of " " "

Returned by \_\_\_\_\_

Write Plainly, With Unfading Ink--This is a Permanent Record.

STATE OF ILLINOIS, }  
Franklin County,

REPORT OF BIRTH. \*

The physician or midwife (when in attendance), or the parent or householder should immediately send this certificate accurately filled out to the County Clerk of the County in which the birth takes place, or to the Commissioner of Health when the birth takes place in the cities of Chicago or Peoria. Penalties for not making report within 30 days, fine of \$10 to \$100, or imprisonment in jail for 30 days, or both. A fee of 25 cents will be paid for each report of birth made to the County Clerk or City Commissioner of Health on the blank form prescribed by the State Board of Health.

1. Full Name of Child Mary Baldwin

2. Sex Female Race or Color (if not of the white race) \_\_\_\_\_

3. Number of Child of this Mother Eighth

4. Date of this Birth Jan, 20, 1904

5. Place of Birth No. \_\_\_\_\_ Street Benton, Ill. } City  
 } Villa  
 } Town

6. Residence of Mother, No. \_\_\_\_\_ Street Benton, Ill.

7. **Place of Birth, Town, State or Country.** **Age of:**

a. Father Franklin Co., Ill. 41

b. Mother Franklin Co., Ill. 37

8. Full Name of Mother Sarah Melvina Baldwin

9. Maiden Name of Mother Moore

10. Full Name of Father Alexander Baldwin

11. Occupation of Father Farming

12. Name and Address of Nurse or Attendant, (if any) \_\_\_\_\_

Reported by M. H. Smith } M. D.  
 } Midw.

Date Jan 21 1904 Residence Benton, Ill.

\*Still Births should be reported on a separate blank form.  
†The baptismal or christian name of child should be certified, if possible, when this certificate is made, and should, in any case, be reported to the County Clerk within a year.  
‡In case of more than one child at a birth, a Separate Return must be made for each, and the number of each, in order of birth, stated.

Write Plainly, With Unfading Ink--This is a Permanent Record.

STATE OF ILLINOIS, }  
Franklin County,

REPORT OF BIRTH. \*

The physician or midwife (when in attendance), or the parent or householder should immediately send this certificate accurately filled out to the County Clerk of the County in which the birth takes place, or to the Commissioner of Health when the birth takes place in the cities of Chicago or Peoria. Penalties for not making report within 30 days, fine of \$10 to \$100, or imprisonment in jail for 30 days, or both. A fee of 25 cents will be paid for each report of birth made to the County Clerk or City Commissioner of Health on the blank form prescribed by the State Board of Health.

1. Full Name of Child Not named Parker

2. Sex male Race or Color (if not of the white race) \_\_\_\_\_

3. Number of Child of this Mother Third

4. Date of this Birth Jan 16

5. Place of Birth No. Thompsonville Street \_\_\_\_\_ } City  
 } Villa  
 } Town

6. Residence of Mother, No. \_\_\_\_\_ Street \_\_\_\_\_

7. **Place of Birth, Town, State or Country.** **Age of:**

a. Father E. E. Parker 37

b. Mother \_\_\_\_\_

8. Full Name of Mother Willia P. Parker 25-ya

9. Maiden Name of Mother Knight

10. Full Name of Father E. E. Parker

11. Occupation of Father Farmer

12. Name and Address of Nurse or Attendant, (if any) \_\_\_\_\_

Reported by E. M. Hudgins } M. D.  
 } Midw.

Date Jan 16 1904 Residence Thompsonville, Ill.

\*Still Births should be reported on a separate blank form.  
†The baptismal or christian name of child should be certified, if possible, when this certificate is made, and should, in any case, be reported to the County Clerk within a year.  
‡In case of more than one child at a birth, a Separate Return must be made for each, and the number of each, in order of birth, stated.

STATE OF ILLINOIS,  
Franklin County.

STATE BOARD OF HEALTH.

Physician, Midwife, or other person in attendance, to return this certificate in 30 days to County Clerk. Pen non-compliance \$10.

Date of return Jan 1899  
Name of Child Phillips  
Sex " " Female  
Number of Child of this Mother 2  
Race or Color, (White, Black or other Color) White  
Date of Birth Dec 20 1898  
Place " " Northern Township  
Nationality of Father American  
Place of Birth of " Franklin Co Ills  
Age of " 20 years  
Nationality of Mother American

Place of Birth of Mother Franklin Co Ills  
Age " " 19 years  
Full Name " " Ollie Phillips  
Maiden Name " " Denham  
Residence " " "  
Full Name of Father L S Phillips  
Occupation " " Farmer  
Name of Medical attendant S M Roberts  
Address of " " Gresham  
Name of Person making Certificate  
Address of " " "

Returned by \_\_\_\_\_

STATE OF ILLINOIS,  
Franklin County.

STATE BOARD OF HEALTH.

Physician, Midwife, or other person in attendance, to return this certificate in 30 days to County Clerk. Pen non-compliance \$10.

Date of return Jan 1899  
Name of Child Hill  
Sex " " Male  
Number of Child of this Mother 2  
Race or Color, (White, Black or other Color) White  
Date of Birth Oct 21 1898  
Place " " Northern Township  
Nationality of Father American  
Place of Birth of " Franklin Co Ills  
Age of " 29 years  
Nationality of Mother American

Place of Birth of Mother Franklin Co Ills  
Age " " 29 years  
Full Name " " Ida O Hill  
Maiden Name " " Myers  
Residence " " "  
Full Name of Father Robert S Hill  
Occupation " " Farmer  
Name of Medical attendant S M Roberts  
Address of " " Gresham  
Name of Person making Certificate  
Address of " " "

Returned by \_\_\_\_\_

STATE OF ILLINOIS,  
Franklin County.

STATE BOARD OF HEALTH.

Physician, Midwife, or other person in attendance, to return this certificate in 30 days to County Clerk. Pen non-compliance \$10.

Date of return Mar 1899  
Name of Child Waggoner  
Sex " " Male  
Number of Child of this Mother one  
Race or Color, (White, Black or other Color) White  
Date of Birth Mar 27 1899  
Place " " Northern Township  
Nationality of Father American  
Place of Birth of " Franklin Co Ills  
Age of " 23 years  
Nationality of Mother American

Place of Birth of Mother Franklin Co Ills  
Age " " 23 years  
Full Name " " Martha Waggoner  
Maiden Name " " Dixon  
Residence " " "  
Full Name of Father Walter Waggoner  
Occupation " " Farmer  
Name of Medical attendant S M Roberts  
Address of " " Gresham  
Name of Person making Certificate  
Address of " " "

Returned by \_\_\_\_\_

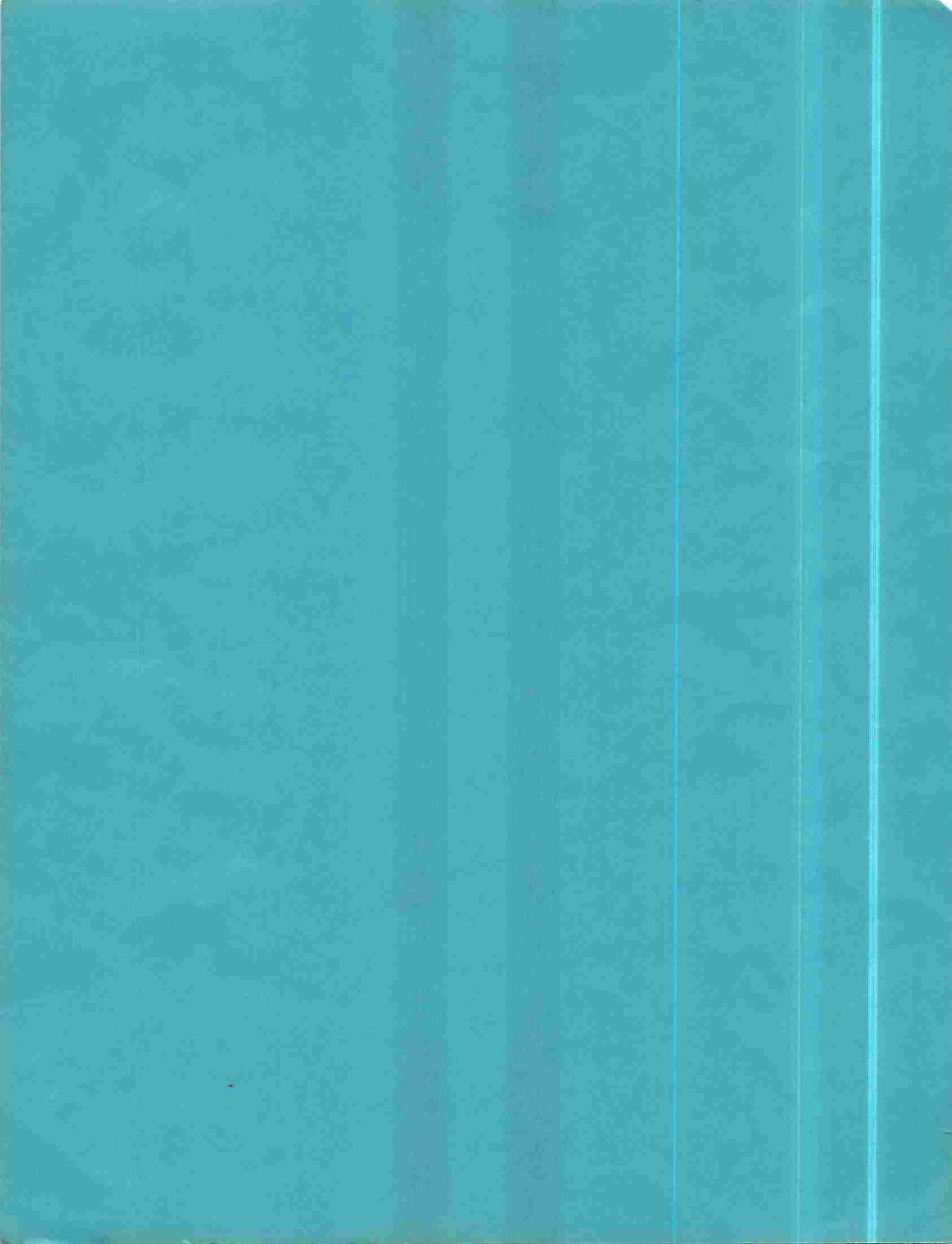

350  
22  
B...  
1.1

# Franklin County Illinois

## 1840 Census

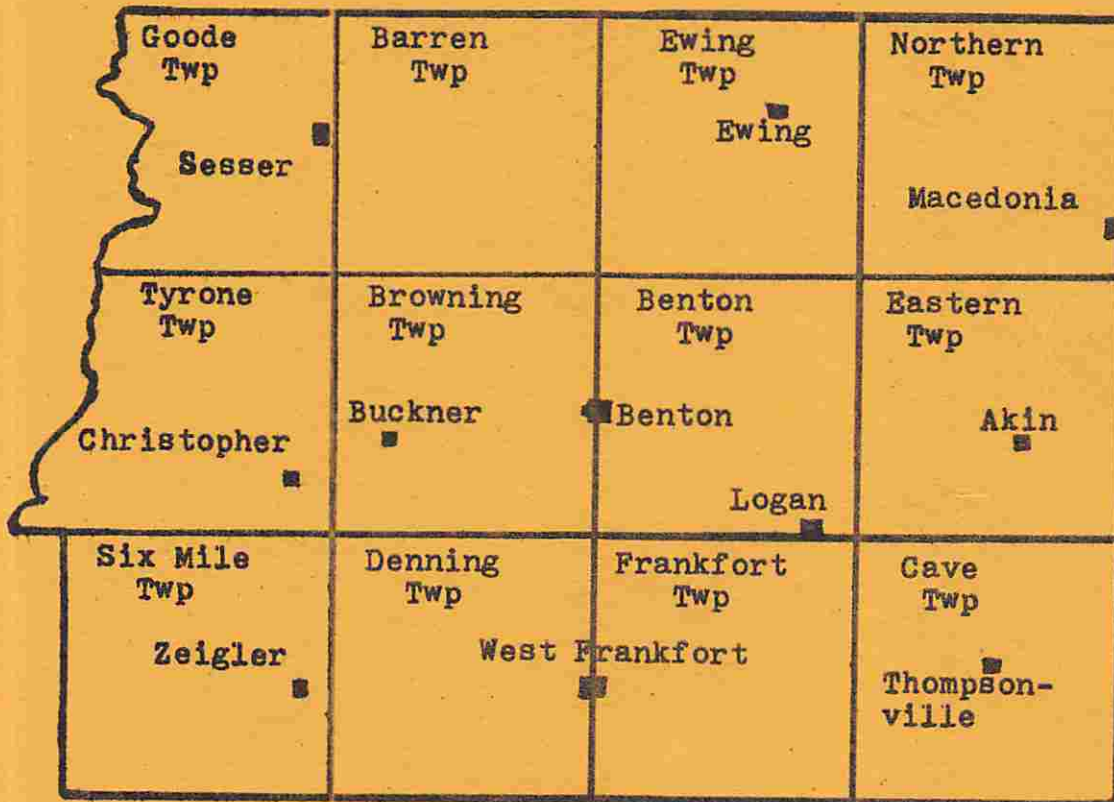

1840  
UNITED STATES CENSUS  
OF  
FRANKLIN COUNTY, ILLINOIS

COPIED  
by  
Frank and Carol Rademacher

Printed by  
Frank Rademacher  
705 Cathy Lane  
Mt. Prospect, Ill. 60056

Distributed By  
**HERITAGE HOUSE**  
Route 1, Box 211  
Thomson, Illinois 61285

*Mon: Paul: Frank's Address*

Copyright  
Frank and Carol Rademacher  
1972



1840 FEDERAL CENSUS - INFORMATION RECORDED

The information recorded in the 1840 Federal Census is being presented in the tabulation which follows these paragraphs.

The information included in this abstraction consists of the names of the families and the number of males and females in each of the age brackets. Each age bracket has been given an alphabetical designation (A-B-C, etc.), and the meaning of each will be found by comparing the alphabetical designation with the corresponding age bracket in the tabulation of information following these paragraphs.

Revolutionary or other military services pensioners are included and are set aside by an asterisk. Free colored persons have been recorded as they were found in the listings, however, the data on their families will be found on the last page of the record as reproduced here.

1-Name of County, City, Ward, Town, Township, Parish, Precinct  
Hundred or District.

2-Names of Heads of Families

MALES

A-3	Males-Under 5
B-4	5 under 10
C-5	10 under 15
D-6	15 under 20
E-7	20 under 30
F-8	30 under 40
G-9	40 under 50
H-10	50 under 60
I-11	60 under 70
J-12	70 under 80
K-13	80 under 90
L-14	90 under 100
M-15	100 and upwards

FEMALES

N-16	Females-Under 5
O-17	5 under 10
P-18	10 under 15
Q-19	15 under 20
R-20	20 under 30
S-21	30 under 40
T-22	40 under 50
U-23	50 under 60
V-24	60 under 70
W-25	70 under 80
X-26	80 under 90
Y-27	90 under 100
Z-28	100 and upwards

FREE COLORED PERSONS

29	Males-Under 10
30	10 under 24
31	24 under 36
32	36 under 55



FREE COLORED PERSONS (Cont.)

33	55 under 100
34	100 and upwards
35	Females-Under 10
36	10 under 24
37	24 under 36
38	36 under 55
39	55 under 100
40	100 and upwards

SLAVES

41	Males-Under 10
42	10 under 24
43	24 under 36
44	36 under 55
45	55 under 100
46	100 and upwards
47	Females-Under 10
48	10 under 24
49	24 under 36
50	36 under 55
51	55 under 100
52	100 and upwards
53	Totals

NUMBER OF PERSONS IN EACH FAMILY EMPLOYED IN

54	Mining
55	Agriculture
56	Commerce
57	Manufacturing and trades
58	Navigation of the oceans
59	Navigation of canals, Lakes, and Rivers
60	Learned professions and Engineers
61	Names of Pensioners for Revolutionary or Military Services, included in the foregoing

DEAF AND DUMB, BLIND, AND INSANE WHITE PERSONS INCLUDED IN THE FOREGOING

62	Under 14
63	14 and under 25
64	25 and upward
65	Blind
66	Insane and Idiotic Public Charges
67	Insane and Idiotic at Private Charges

DEAF, DUMB, AND INSANE COLORED PERSONS INCLUDED IN THE FOREGOING

68	Deaf & Dumb
69	Blind
70	Insane and Idiotic at Private Charge
71	Insane and Idiotic at Public Charge

SCHOOLS

72	Universities or Colleges
73	Number of students
74	Academies & Grammer Schools
75	Number of Scholars
76	Primary and Common Schools

SCHOOLS (Cont.)

77-Number of Scholars

78-Number of Scholars at Public Charge

79-Number of White Persons Over 20 Years of age in each family  
who cannot read and write

HOW TO READ THIS CENSUS RECORD

Checking page 1, line 1, the following listing will be found for John T. Knox's household:

	ABC	DEF	GHI	JKL	M	NOP	QRS	TUV	WXY	Z
1. John T. Knox	-1-	-2-	---	---	-	2--	-1-	---	---	-

The meaning of each of the columns having an alphabetical designation is shown on page 7. Using this guide, it is found that at the time the 1840 Federal Census was taken John T. Knox's household consisted of:

B- 1 male between 5 and 10 years of age

E- 2 males between 20 and 30 years of age

N- 2 females under 5 years of age

R- 1 female between 20 and 30 years of age

The actual interpretation of this data is up to the reader. We would assume that the data for John T. Knox's household reveals that he and his wife were between 20 and 30 years of age and that they probably had three children, one boy and two girls. There was another male living in the household about the same age as John T. Knox, however, there is no way of knowing whether this male was a brother to John T. Knox or to his wife or, if, he was a hired hand helping with the farming.

1840 CENSUS OF FRANKLIN COUNTY, ILLINOIS

Page 180 A

	ABC	DEF	GHI	JKL	M	NOP	QRS	TUV	WXY	Z
1. John T. KNOX	-1-	-2-	---	---	-	2--	-1-	---	---	-
2. W.S. CRAWFORD	1	-1-	---	---	-	1--	-1-	---	---	-
3. John MOEHLY	---	-1-	---	---	-	---	1--	---	---	-
4. Solomon CLARK	2-1	-3-	-2-	---	-	111	31-	1--	---	-
5. Ralph ELSTUM	-1-	-11	---	---	-	12-	-1-	---	---	-
6. Jackson C. DANIEL	21-	-41	---	---	-	-1-	-1-	---	---	-
7. T.B. CANTRELL	---	-1-	---	---	-	---	---	---	---	-
8. R.L. TOWNES	11-	--1	---	---	-	1--	--1	---	---	-
9. R.R. RICHARDSON	---	-1-	---	---	-	2--	11-	---	---	-
10. Felix G. GHOLSON	21-	--1	---	---	-	111	--1	---	---	-
11. Wm. H. GARDNER	---	1-1	---	---	-	---	-1-	---	---	-
12. S.M. HUBBARD	112	2--	--2	---	-	--1	1-1	---	---	-

Page 180 B

13. M.M. CULLEY	1-1	-2-	-1-	---	-	111	--1	-1-	---	-
14. John SMITH	--1	-1-	1--	---	-	---	---	-1-	---	-
15. Isaac DILLON	211	1-1	---	---	-	-1-	-1-	1--	---	-
16. Welden MANION	121	2--	-1-	---	-	2-1	-1-	1--	---	-
17. Anderson BURK	3--	1--	---	---	-	-11	-1-	---	---	-
18. Moses NEAL	-12	--1	---	---	-	121	--1	---	---	-
19. Nathaniel HALL	11-	--1	---	---	-	---	1--	---	---	-
20. Thomas I. MANSFIELD	1--	-1-	---	---	-	1--	-1-	---	---	-
21. Wm. NEAL, Senr.	1-1	-2-	1--	---	-	221	21-	1--	---	-
22. Jesse R. CLEM	2--	-1-	---	---	-	---	-1-	---	---	-
23. John CRAWFORD	111	11-	-1-	---	-	-2-	-1-	---	---	-
24. Henry MORGAN	---	---	1--	---	-	--1	---	1--	---	-

Page 180 C

25. John W. FARRIS	21-	--1	---	---	-	-1-	-1-	---	---	-
26. Jesse STACEY	-21	--1	---	---	-	1-1	1-1	---	---	-
27. Wiley WILERFORD	1--	-1-	---	---	-	---	-1-	---	---	-
28. Sylvester ADAMS	2--	-11	111	111	1	---	-1-	---	---	-
29. John BERRY	--1	1--	1--	---	-	2-1	--1	---	---	-
30. David HALT	2--	-1-	---	---	-	222	-1-	---	---	-
31. Aaron NEAL	-1-	-1-	---	---	-	2--	-1-	1--	---	-

Page 181 A

1. Wm. CAMPBELL	12-	-11	---	---	-	2--	-1-	---	---	-
2. Parker ADKINS	13-	-1-	---	---	-	21-	-1-	---	---	-
3. Wm. ADKINS	12-	--1	---	---	-	21-	-1-	---	---	-
4. Washington CAMPBELL	-1-	--1	--1	---	-	1-1	--1	---	---	-
5. Albert ADKINS	---	--1	---	---	-	---	---	--1	---	-

	ABC	DEF	GHI	JKL	M	NOP	QRS	TUV	WXY	Z
6. James A. DEASON	2--	-1-	---	---	-	1--	---	---	---	-
7. G. W. LAYNE	---	-1-	---	---	-	---	---	---	---	-
8. Henry ROTRAMMELL	12-	-1-	---	---	-	-1-	-11	---	---	-
9. Jeremiah NEAL	2-1	1--	-1-	---	-	111	1--	1--	---	-
10. Richard MADDOX	111	--1	---	---	-	1-1	-1-	---	---	-
11. David ROTRAMMELL	---	-1-	---	---	-	---	-1-	---	---	-
12. Andrew MOORE	112	2-1	---	---	-	1--	-1-	---	---	-

Page 181 B

13. Nancy NEAL	-12	---	---	---	-	--1	11-	---	---	-
14. Daniel ELEDGE	--2	--1	---	---	-	34-	--1	---	---	-
15. George P. BOWYER	-1-	1--	1--	---	-	111	1--	---	---	-
16. Delila STEPHENSON	-2-	1--	---	---	-	--1	--1	---	---	-
17. Ralph ROGERS	1-1	-1-	-1-	---	-	1--	11-	---	---	-
18. Hezekiah GARRETT	11-	---	1--	---	-	111	--1	---	---	-
19. Wm. CLARK	121	11-	1--	---	-	---	---	1--	---	-
20. Mary HOOKER	--1	---	---	---	-	-11	21-	-1-	---	-
21. Wm. A. ROBERTS	--1	---	---	---	-	---	---	-1-	---	- *
22. Dorcus SWANNER	11-	-21	---	---	-	---	12-	--1	---	-
23. Joseph STRICKLIN	1--	-11	---	---	-	---	--2	---	---	-
24. Mitchell AKIN	-1-	-1-	---	---	-	2--	-1-	---	---	-

Page 181 C

25. George W. AKIN	11-	-1-	---	---	-	1--	-2-	---	---	-
26. Jesse DEAN	1--	-1-	---	---	-	---	-1-	---	---	-
27. Sam'l. PINKHAM	1--	-1-	---	---	-	2--	-1-	---	---	-
28. John SWEETE	111	---	1--	---	-	--1	--1	---	---	-
29. Phillip SUTHERLIN	---	-1-	---	---	-	1--	1--	---	---	-
30. Jesse PINKHAM	---	11-	--1	---	-	---	---	--1	---	-

Page 182 A

1. Henry AVERY	--1	21-	--1	---	-	--1	2--	1--	---	-
2. Mary Ann DUNCAN	1--	-1-	---	---	-	--1	11-	-1-	---	-
3. David AKIN	11-	-1-	---	---	-	1--	-1-	---	---	-
4. Benj. N. SPILLER	---	-1-	---	---	-	---	-1-	---	---	-
5. Amsel WALKER	---	-1-	---	---	-	1--	-1-	---	---	-
6. Wm. GASSAWAY	-1-	--1	-1-	---	-	--1	---	1--	---	-
7. Kimmey PRICE	--1	---	1--	---	-	1-1	--1	---	---	-
8. Wm. OSTEEM	11-	-1-	---	---	-	21-	-1-	---	---	-
9. Robert SIMPSON	1--	-4-	---	---	-	1--	-1-	---	---	-
10. Joel CHILDERS	-12	---	1--	---	-	-11	1--	1--	---	-
11. John GASSAWAY	--1	---	1--	---	-	-1-	---	1--	---	-
12. Nicholas GASSAWAY	1--	1-1	1--	---	-	1-1	1-1	---	---	-

\* William McElyja - Age 82

	ABC	DEF	GHI	JKL	M	NOP	QRS	TUV	WXY	Z
13. Wm. AVERY	---	-1-	---	---	-	-1-	-1-	---	---	-
14. Susan ROBERTSON	---	1--	---	---	-	21-	1-1	---	---	-
15. Aaron DENNING	11-	--1	---	---	-	12-	-1-	-1-	---	-
16. Wm. RICHARDS	1--	-1-	---	---	-	11-	-1-	---	---	-
17. John McELYEA	-22	---	1--	---	-	11-	2-1	---	---	-
18. And'w. McELYEA	22-	--1	---	---	-	111	-1-	---	---	-
19. George W. ROBERTSON	--1	2--	-1-	---	-	--1	---	-1-	---	-
20. John CARNES	21-	-1-	---	---	-	1--	-1-	---	---	-
21. Wm. McELYEA	-1-	---	---	-1-	-	11-	-1-	-1-	---	-
22. Isaac BARBER	--1	12-	-1-	---	-	-2-	1--	1--	---	-
23. Ben W. POPE	12-	--1	---	---	-	-11	--1	---	---	-
24. Richard SANTERFER	---	11-	1--	---	-	1-2	---	1--	---	-

25. Beverly MINOR	22-	-1-	---	---	-	---	-1-	---	---	-
26. Wm. SYMES	111	1-1	---	---	-	--1	-1	---	---	-
27. Allen D. BURTON	-1-	--1	1--	---	-	---	-2-	---	---	-
28. John VAUGHN	-11	-1-	1--	---	-	-11	--1	---	---	-
29. Wm. M. GRIDER	12-	--1	---	---	-	-11	-1	---	---	-
30. Wm. DOWNEY	-1-	---	-1-	---	-	-1	---	1--	---	-

1. Charles McCERREY	11-	--1	---	---	-	11-	-1-	---	---	-
2. Tilbert MAYFIELD	311	--1	---	---	-	---	--1	---	---	-
3. Samuel HYBURN	---	-1-	---	---	-	---	-1-	---	---	-
4. Wm. CARTER	1--	1-1	---	---	-	1-2	--1	---	---	-
5. Aorphaned DAWSON	111	--1	---	---	-	1-2	--1	---	---	-
6. Wm. MOORE	---	1--	---	---	-	---	-1-	---	---	-
7. Michael SYNDER	--1	-1-	---	---	-	-2-	-1	---	---	-
8. Holson EDDINGTON	---	--1	---	---	-	211	-1-	---	---	-
9. James PYLES	1--	---	1--	---	-	11-	-1-	---	---	-
10. Samuel STARKS	---	-1-	---	---	-	---	1--	---	---	-
11. Ben'n. J. STARKS	---	-1-	---	---	-	---	1--	---	---	-
12. Green B. THOMPSON	2--	-1-	---	---	-	---	-1-	---	---	-

13. Lewis CAMPBELL	2--	-1-	---	---	-	---	-2-	---	---	-
14. Isaac SYNDER	21-	-11	-1-	---	-	1--	--1	-1-	---	-
15. Solomon SYNDER	---	11-	-1-	---	-	--1	-1-	-1-	---	-
16. Silas KIRKPATRICK	---	11-	-1-	---	-	---	1--	---	---	-
17. Charles HUMPHREYS	--1	---	-1-	---	-	121	2--	1--	---	-
18. Absalom TAYLOR	---	---	-1-	---	-	---	-1-	---	---	-
19. James MOORE	---	---	--1	---	-	---	---	-1-	---	-
20. John STACEY	1--	21-	-1-	---	-	-1-	-1-	1--	---	-

	ABC	DEF	GHI	JKL	M	NOP	QRS	TUV	WXY	Z
21. James M. STACEY	---	1--	---	---	-	1--	-1-	---	1--	-
22. Wm. BURKET	1-1	-1-	-1-	---	-	-22	2-1	---	---	-
23. Philip MULKEY	1--	-2-	--1	---	-	11-	111	---	---	-
24. Henry SANDERS	1--	-1-	---	---	-	1--	-2-	---	---	-

Page 183 C

25. D.F. HAMMONDS	---	-1-	---	---	-	1--	-1-	---	---	-
26. Andrew S. WEESE	1--	-2-	---	---	-	1--	-1-	---	---	-
27. Wm. MACGLASSON	---	--1	---	---	-	22-	--1	---	---	-
28. Baronett McGLASSON	1--	-2-	---	---	-	2--	-1-	---	---	-
29. Wm. GREEN	1--	-1-	---	---	-	1--	11-	---	---	-
30. Caleb MULKEY	1--	-1-	---	---	-	--1	-1-	---	---	-

Page 184 A

1. John M. MULKEY	-1-	--1	---	---	-	2-1	-1-	---	---	-
2. John KIRKPATRICK	-2-	1--	1--	---	-	1-2	2--	1--	---	-
3. Elijah PLASTERS	21-	-1-	---	---	-	---	-1-	---	---	-
4. Karwood DAVIES	-1-	--1	---	---	-	2--	-1-	---	---	-
5. Joseph SNYDER	2-1	--1	---	---	-	---	-1-	---	---	-
6. Jonathon H. MULKEY	---	-1-	---	---	-	22-	-1-	---	---	-
7. Robert KIRKPATRICK	2-2	--1	---	---	-	13-	--1	---	---	-
8. Ewd. KIRKPATRICK	13-	-1-	-1-	---	-	1--	1-1	---	---	-
9. J.F. KIRKPATRICK	---	-1-	---	---	-	---	-1-	---	---	-
10. Wm. Rhyne	211	--1	---	---	-	12-	-1-	---	---	-
11. James HAMPTON	311	21-	1--	---	-	---	1--	1--	---	-
12. Wm. GRAY	--1	--2	---	---	-	1--	-1-	---	---	-

Page 184 B

13. John SANTERFER	1--	-1-	---	---	-	---	1--	---	---	-
14. Arthur MITCHELL	--2	11-	1--	---	-	--1	1--	-1-	---	-
15. L. S. HARRISON	---	-1-	---	---	-	1-1	-1-	---	---	-
16. Abner JOHNSON	2--	-1-	---	---	-	1--	-1-	---	---	-
17. B. N. HARRISON	1--	-1-	---	---	-	11-	-1-	---	---	-
18. H. N. HARRISON	---	-1-	---	---	-	---	-1-	---	---	-
19. John A. CRAWFORD	32-	1-1	---	---	-	---	-1-	---	---	-
20. A.M. HARRISON	--1	2--	-1-	---	-	--1	---	1--	---	-
21. S.R. HARRISON	-11	11-	1--	---	-	1-1	1-1	---	---	-
22. Richard BUCKNER	--1	2-1	---	---	-	---	---	1--	---	-
23. Peter WILSON	---	-1-	---	---	-	---	-1-	---	---	-
24. Catharine CLAY	1--	1--	---	---	-	---	1--	1--	---	-

Page 184 C

25. John OVERTURE	-11	1--	1--	---	-	-11	1--	1--	---	-
26. John BALDWIN	211	--1	---	---	-	---	-1-	---	---	-
27. James BOYD	1--	-1-	---	---	-	---	1--	---	---	-

	ABC	DEF	GHI	JKL	M	NOP	QRS	TUV	WXY	Z
28. James C. LOGS	1--	-1-	----	----	-	1--	-1-	----	----	-
29. Eli OVERTURF	----	-1-	----	----	-	1--	1--	----	----	-
30. John BROWNING	--1	3--	-1-	----	-	-1-	----	-1-	----	-

Page 185 A

1. Levi M. DONALD	2--	-1-	----	----	-	----	1--	----	----	-
2. Benjamin GOODE	1--	11-	1--	----	-	1-1	--1	----	----	-
3. Wm. EUBANKS, Sr.	-1-	11-	--1	----	-	----	1--	1--	----	-
4. John JONES	221	--1	----	----	-	----	-1-	----	----	-
5. Absalum BESHEARS	----	2--	1--	----	-	-11	1--	1--	-1-	-
6. John REA	1--	-1-	----	----	-	1-1	-1-	-1-	----	-
7. Calvin JONES	2--	-1-	----	----	-	-11	-1-	----	----	-
8. Wm. R. BROWNING	----	11-	----	----	-	1--	1--	----	----	-
9. H. M. SILKWOOD	1--	-1-	----	----	-	1--	-1-	1--	----	-
10. James A. PRICE	--1	-1-	----	----	-	----	11-	1--	----	-
11. Wm. TINESLEY	--1	----	1--	----	-	322	1--	1--	----	-
12. Hiram MEANS	21-	1-1	----	----	-	-11	111	----	----	-

Page 185 B

13. Richard SASNETO	----	-11	--1	----	-	-1-	--1	----	----	-
14. Lewis G. PAYNE	22-	-1-	----	----	-	12-	--1	----	----	-
15. Lewis L. WEBB	2--	1-1	----	----	-	12-	-1-	----	----	-
16. L.C. WEBB	----	-1-	----	----	-	2--	-1-	----	----	-
17. Andrew MILLER	111	1-1	----	----	-	111	--1	----	----	-
18. Wm. ELKINS	1--	----	----	-1-	-	-11	--1	----	----	-
19. Jacob PHILLIPS, Jr.	2--	1-1	----	----	-	3-2	-1-	----	----	-
20. James STILLLEY	----	-1-	----	----	-	3--	-1-	----	----	-
21. Charles MILLER	12-	1-1	----	----	-	3-2	-1-	----	----	-
22. Albert G. ELKINS	----	-1-	----	----	-	----	-2-	----	----	-
23. John EWING	11-	11-	1--	----	-	111	--1	----	----	-
24. Wm. WEST (Scratched out)	21-	1-1	----	----	-	-11	-2-	----	----	-

Page 185 C

25. Joseph WESTON	11-	--1	----	----	-	2--	-1-	----	----	-
26. John HUDSON	1--	--1	----	----	-	12-	-1-	----	----	-
27. John McCARRERY	--1	11-	1--	1--	-	--1	1--	1--	----	-
28. Robert BOYD	1-1	1--	1--	----	-	31-	11-	1--	----	-
29. Abner REA	----	21-	1--	----	-	-21	11-	1--	----	-
30. Philip BESHEARS	----	1--	-1-	----	-	----	1--	--1	----	-

Page 186 A

1. Peter WILSON	----	-1-	----	----	-	----	-1-	----	----	-
2. Teney REA	111	11-	----	----	-	--1	11-	----	----	-
3. Gatewood D. REA	--1	11-	1--	----	-	322	----	1--	----	-
4. George T. GREENWOOD	----	--1	----	----	-	1--	-1-	----	----	-

	ABC	DEF	GHI	JKL	M	NOP	QRS	TUV	WXY	Z
5. Anderson HICKS	11-	--1	----	----	-	1--	-1-	----	----	-
6. James LONG	--2	11-	----	----	-	11-	----	1--	----	-
7. Angeline LEWIS	-11	13-	----	----	-	--1	2--	1--	----	-
8. Finney LEWIS	1--	-1-	----	----	-	----	-1-	----	----	-
9. James EUBANKS	-24	1--	1-1	----	-	211	-11	----	----	-
10. Wiley JONES	111	1--	1--	----	-	111	-1-	2--	----	-
11. Eliz'h. JONES	-22	----	----	----	-	11-	--1	-1-	----	-
12. Eliz'h. FOWLER	1-1	----	----	----	-	111	--1	-1-	----	-

Page 186 B

13. Chamberlain HUDSON	--1	-1-	--1	----	-	----	1-1	-1-	----	-
14. John SANDUSKY	----	1--	1--	----	-	--1	--1	----	----	-
15. G.W. EUBANKS	1--	-1-	----	----	-	----	1--	----	----	-
16. Samuel HAMMONDS	222	1--	1--	----	-	-11	1--	1--	----	-
17. John ROBINSON H.P.	--2	11-	1--	----	-	-11	----	-1-	----	-
18. James COOK	1--	-1-	----	----	-	1--	-1-	----	----	-
19. Samuel PLASTERS	12-	1-1	----	----	-	1-2	--1	----	----	-
20. Ezekiel COFFIN	----	----	1--	----	-	----	1--	1--	----	-
21. John ROBINSON	12-	--1	----	----	-	112	--1	----	----	-
22. Thomas HAMMONDS	11-	--1	----	----	-	21-	-1-	----	----	-
23. Thomas C. SMITH	----	1--	----	----	-	----	1--	----	----	-
24. Thomas MORRIS	1--	--1	----	----	-	122	--1	----	----	-

Page 186 C

25. Mathew COCKRAM	23-	--1	----	----	-	-11	--1	----	----	-
26. W.H. AKINS	11-	--1	----	----	-	----	1-1	----	----	-
27. Elijah LOTT	-1-	----	1--	----	-	----	----	1--	----	-
28. John CORGIN-?	2--	-1-	----	----	-	11-	-1-	----	----	-
29. John NARISON	121	--1	----	----	-	2--	-1-	----	----	-
30. Bartlet SMITH	-2-	--1	----	----	-	321	-1-	----	----	-

Page 187 A

1. John C. ESTES	2--	--1	----	----	-	12-	-1-	----	----	-
2. Thomas GIBBS	----	1--	-1-	----	-	--1	1--	1--	----	-
3. Nath'l. WILKINSON	-1-	--1	----	----	-	111	--1	----	----	-
4. Adkins GREENWOOD	221	----	1--	----	-	-1-	1-1	----	----	-
5. Hiram KIRKPATRICK	----	-1-	----	----	-	----	-1-	----	----	-
6. Jesse HILLEN	11-	----	----	1--	-	----	12-	--1	----	-
7. Lewis HILLEN	----	--1	----	----	-	-21	1-2	----	----	-
8. Wm. T. KIRKPATRICK	1--	-1-	----	----	-	2--	-1-	----	----	-
9. Wiliby GREENWOOD	----	-1-	----	----	-	11-	-1-	----	----	-
10. Carter GREENWOOD	----	11-	----	----	-	1--	-3-	--1	----	-
11. John TUCKER	12-	--1	----	----	-	--1	--1	----	----	-
12. Jackson COOK	2--	-1-	----	----	-	----	-1-	----	----	-



	ABC	DEF	GHI	JKL	M	NOP	QRS	TUV	WXY	Z
13. Elisha BROWNING	11-	----	-1-	----	-	1-1	2-1	----	----	-
14. Wm. LONG	----	-1-	----	----	-	----	-1-	----	----	-
15. John F. KIRKPATRICK	1--	-1-	----	----	-	----	1--	----	----	-
16. John ARTERBERY	12-	--1	----	----	-	111	-1-	----	----	-
17. Geo. TEFERTILLAR	211	--1	----	----	-	-1-	-1-	----	----	-
18. Wm. MARSHALL	1-1	--1	----	----	-	121	--1	----	----	-
19. John KIRKPATRICK, Sr.	1-1	----	-1-	----	-	-11	1--	1--	----	-
20. Levi SILKWOOD	1-1	2--	1--	----	-	-12	1--	----	----	-
21. Brazilla SILKWOOD	----	1-1	----	----	-	----	--1	----	----	-
22. George W. DAVIS	-1-	-1-	----	----	-	2--	-1-	----	----	-
23. Wm. C. MADDOX	----	-1-	----	----	-	----	1--	----	----	-
24. James REA	----	-1-	----	----	-	----	1--	----	----	-

25. Micaajah ISHMAEL	11-	-1-	----	----	-	11-	-1-	----	----	-
26. Samuel L. McAMY	111	1--	-1-	----	-	22-	11-	1--	----	-
27. John PEARSON	-12	2--	-1-	----	-	11-	----	1--	----	-
28. John SIMPSON, Jr.	2--	-1-	----	----	-	----	1--	----	----	-
29. Richard DAVIDSON	----	-21	----	----	-	----	--1	----	----	-
30. James WHITTINGTON	21-	-1-	----	----	-	1--	-1-	----	----	-

1. Isaac SIMPSON Esq.	----	----	-1-	----	-	--1	1--	1--	----	-
2. Benj'm. GARIGUS	1--	1-1	----	----	-	221	1-1	----	----	-
3. James SIMPSON	1--	-1-	----	----	-	----	-1-	----	----	-
4. Wilkinson SIMPSON	1--	-2-	----	----	-	2--	-1-	----	----	-
5. Abraham REA	12-	--1	----	----	-	1-1	-1-	----	----	-
6. Ralph ELMORE	12-	--1	----	----	-	1--	-1-	----	----	-
7. William NEAL, Jr.	11-	-1-	----	----	-	1--	-1-	----	----	-
8. James BERRY	-1-	-11	----	----	-	2--	-1-	----	----	-
9. John JOHNSON	2--	-1-	----	----	-	----	-1-	-1-	----	-
10. John BERRY (Scratched out)	--1	1--	1--	----	-	21-	--1	----	----	-
11. Eliza GIFFORD	-1-	----	----	----	-	-1-	--1	--1	----	-
12. Jesse FLOWERS	----	----	1--	----	-	----	--1	----	----	-

13. Sylvanus MASON	----	-1-	----	----	-	1-1	----	----	----	-
14. Adam CLEM	2--	-1-	----	----	-	----	-1-	----	----	-
15. Nathaniel WOOLSEY	----	-1-	-1-	----	-	--1	21-	-1-	----	-
16. Samuel HILLEN	--1	2--	1--	----	-	--1	1--	1--	----	-
17. Jesse CLEM	--1	----	--1	----	-	--2	----	1--	----	-
18. And'w. CLEM	----	-1-	----	----	-	----	1--	----	----	-
19. Samuel SUMMERS	-1-	--1	----	----	-	-11	1--	1--	----	-
20. W.L. AKIN	1--	--1	----	----	-	-1-	-1-	----	----	-

	ABC	DEF	GHI	JKL	M	NOP	QRS	TUV	WXY	Z
21. John EDGERLEY	211	---	1--	---	-	---	--1	---	---	-
22. Thomas THOMPSON	31-	---	1--	---	-	221	1-1	---	---	-
23. Obadiah JOHNSON	11-	--1	---	---	-	111	111	---	---	-
24. Augustus ADAMS	-1-	--1	---	---	-	211	111	---	---	-

Page 188 C

25. Wilson A. REA	---	-1-	---	---	-	---	---	---	---	-
26. David KITERELL	2--	1--	1--	---	-	--1	--1	1--	---	-
27. John ARMSTRONG	---	21-	-1-	---	-	-21	11-	-11	---	-
28. Elisha EUBANKS	---	-1-	---	---	-	1-1	-1-	---	---	-
29. Richard SWEATTEN	111	--1	---	---	-	--1	-1-	---	---	-
30. John SCARBOROUGH	---	1--	---	1--	-	-2-	-11	1--	1--	-

Page 189 A

1. Bennett SCARBOROUGH	1--	--1	---	---	-	1-1	-1-	---	---	-
2. Edw'd. FRANKLIN	---	-1-	---	---	-	---	-1-	--1	---	-
3. James WILKINSON	-1-	4--	-1-	---	-	-11	---	-1-	---	-
4. John FRANKLIN	1--	--1	---	---	-	111	--1	---	---	-
5. Wm. BLANTON	1--	--1	---	---	-	1--	-1-	---	---	-
6. Daniel BENNETT	---	-1-	---	---	-	---	-1-	---	---	-
7. Legro BENNETT, Sr.	-1-	-11	---	1--	-	-1-	1--	--1	---	-
8. Joshua BENNETT	---	-1-	---	---	-	---	-1-	---	---	-
9. John BENNETT	1--	-1-	1--	---	-	--2	--1	---	---	-
10. Elisha G. THOMAS	111	---	1--	---	-	111	--1	---	---	-
11. Isaac CONNER, Jr.	---	-1-	---	---	-	21-	-1-	---	---	-
12. Isaac CONNER, Sr.	--1	---	-1-	---	-	---	1--	-1-	---	-

Page 189 B

13. George BERRY	-1-	1--	--1	---	-	---	1--	-1-	---	-
14. Richard HENSON	2--	--1	---	---	-	-1-	--1	---	---	-
15. Silas N. BERRY	11-	-1-	---	---	-	---	-1-	---	---	-
16. Gasaway ELKINS	--1	--1	---	---	-	--1	3-1	---	1--	-
17. Joel W. WILKINSON	1--	-1-	---	---	-	21-	-1-	---	---	-
18. Wm. BACKSTER	11-	-1-	---	---	-	2--	-1-	---	1--	-
19. Everett STAYTON	-21	--1	---	---	-	2--	--1	---	---	-
20. John TADLOCK	11-	1--	1--	---	-	112	---	1--	---	-
21. E.F. FOSTER	2--	--1	---	---	-	-2-	-1-	---	---	-
22. Elizabeth BARKER	---	---	---	---	-	1-1	--1	---	---	-
23. James FOSTER	-31	-1-	1-1	---	-	113	11-	--1	---	-
24. Reuben SWEATTEN	22-	--1	---	---	-	-1-	1--	1--	---	-

Page 189 C

25. George HAMILTON	--1	1--	-1-	---	-	-1-	---	1--	---	-
26. Drury THOMPSON	---	-1-	--1	---	-	---	---	1--	---	-
27. Nath'l. CAMPBELL	1--	---	1--	---	-	111	--1	---	---	-

	ABC	DEF	GHI	JKL	M	NOP	QRS	TUV	WXY	Z
28. Silas M. WILLIAMS	2--	3--	1--	---	-	-22	-1-	1--	---	-
29. Chas. K. WADE	---	---	--1	---	-	---	1--	--1	---	-
30. Hezekiah DARR	2--	--1	---	---	-	---	-1-	---	---	-

Page 190 A

1. Samuel HOPPER	11-	--1	---	---	-	---	-1-	---	---	-
2. Jeremiah PAGE	---	-1-	---	---	-	---	1--	---	---	-
3. Rebecca PAGE	--1	21-	---	---	-	---	1-1	-1-	---	-
4. Robert KIRK	21-	--1	---	---	-	11-	-1-	---	---	-
5. Nath'l. HANAN	-12	---	1--	---	-	-1-	-1-	---	---	-
6. Thomas BRYANT	12-	-1-	---	---	-	-1-	-1-	---	---	-
7. George W. GLASS	11-	--1	---	---	-	11-	-1-	---	---	-
8. Gilson BALLARD	-1-	--1	---	---	-	-1-	--1	---	---	-
9. Eli LOOMIS	21-	--1	---	---	-	1--	--1	---	---	-
10. Smith ROBINSON	---	-1-	---	---	-	---	--1	---	---	-
11. James R. WARD	2--	-1-	---	---	-	21-	-1-	--1	---	-
12. James MATHIS	2--	-1-	---	---	-	-2-	-1-	---	---	-

Page 190 B

13. Adam OVERTURF	221	--1	---	---	-	1--	--1	---	---	-
14. Sam'l. YOUNG	---	1--	-1-	---	-	1-1	11-	---	---	-
15. Richard ELKINS	1--	-1-	---	---	-	1--	1--	---	---	-
16. C. CARPENTER	---	---	-1-	---	-	---	---	-1-	---	-
17. Abel WARD	111	12-	1--	---	-	--2	---	1--	---	-
18. Joseph WHITTINGTON	113	11-	1--	---	-	11-	---	1--	---	-
19. Benj'm. SMITH	122	1--	1--	---	-	2--	---	1--	---	-
20. Lewis McNEAL	1--	-1-	---	---	-	---	1--	---	---	-
21. John DUFF	1--	-1-	---	---	-	---	1--	---	---	-
22. Wm. WESTON	21-	11-	---	---	-	-11	-11	---	---	-
23. Wm. DRUMMOND	112	1-1	---	---	-	-11	1--	1--	---	-
24. Jacob BAILY	-21	1--	1--	---	-	211	---	1--	---	-

Page 190 C

25. John WHITTINGTON	1--	-1-	---	---	-	2--	-1-	---	---	-
26. Killion SANDUSKY	1-1	1--	1--	---	-	12-	22-	1--	---	-
27. Aaron DAVIS	1--	-1-	---	---	-	11-	-1-	---	---	-
28. John McNEAL	---	1--	-1-	---	-	-12	1--	1--	---	-
29. Wm. C. WHITTINGTON	1--	-1-	---	---	-	---	-1-	---	---	-
30. Joseph MOORE	222	2--	11-	---	-	--2	--1	---	---	-

Page 191 A

1. Nath'l. FULLER	-1-	---	--1	---	-	111	---	1--	---	-
2. David DOLLINS	---	---	--1	---	-	---	---	--1	---	-
3. James M. DOLLINS	-1-	-1-	---	---	-	1--	-1-	---	---	-
4. James YOUNG	121	1--	1--	---	-	1-1	---	1--	---	-
5. Zech'l. SULLENS	--1	1--	1--	---	-	---	11-	1--	---	-

	ABC	DEF	GHI	JKL	M	NOP	QRS	TUV	WXY	Z
6. Thos. SULLEN	-31	--1	---	---	-	21-	-1-	---	---	-
7. Thomas ADAMS	1--	-1-	---	---	-	1--	-1-	---	---	-
8. Daniel THOMAS	111	--1	---	---	-	112	--1	---	---	-
9. John P. MADDOX	112	1--	1--	---	-	---	1--	1--	---	-
10. John A. MOORE	--2	2--	-1-	---	-	-2-	3--	-1-	---	-
11. Ezekiel RAWLINGS	1--	-1-	---	---	-	---	-1-	---	---	-
12. David RAWLINGS	2--	-1-	---	---	-	---	-1-	---	---	-

Page 191 B

13. Michael RAWLING	---	---	---	1--	-	--2	2--	---	---	-
14. Elisha SULLIVAN	111	---	1--	---	-	1-1	1-1	---	---	-
15. D.S. WOODROW	-1-	-1-	---	2--	-	---	---	---	---	-
16. Aaron MELVIN	111	1--	1--	---	-	--2	--1	---	---	-
17. William SMOTHERS	11-	-1-	---	---	-	---	-1-	---	---	-
18. Sam'l. SWAFFORD	212	1--	-1-	---	-	12-	-1-	1--	---	-
19. Martin WOOLLEY	1-1	--1	---	---	-	-11	--1	--1	---	-
20. John M. RICE	--1	2--	--1	---	-	1-1	1-1	---	---	-
21. Alex'r. SUMMERS, Jr.	21-	-1-	---	---	-	1--	-1-	---	---	-
22. Wesley WHITTINGTON	---	-1-	---	---	-	---	1--	---	---	-
23. Alex'r. TAYLOR	---	-1-	---	---	-	---	1--	---	---	-
24. Harvey W. SWAFFORD	12-	-1-	---	---	-	2--	-1-	---	---	-

Page 191 C

25. J.L. SWAFFORD	---	-1-	---	---	-	---	1--	---	---	-
26. John J. RICE	2--	-1-	---	---	-	---	-1-	---	---	-
27. Nancy BURK	--2	---	---	---	-	-2-	1--	1--	---	-
28. W.H. EUBANKS	222	1--	1--	---	-	1-1	2--	1--	---	-
29. And'w. JACKSON	2-1	2-1	---	---	-	2-1	1-1	---	---	-
30. Wm. B. TURNER	11-	--1	---	---	-	211	--1	---	---	-

Page 192 A

1. Thomas S. HATCHETT	1-1	--1	---	---	-	112	--1	---	---	-
2. Dan'l. S. HUDSON	---	-1-	-1-	---	-	52-	-1-	---	---	-
3. Randolph COOK, Jr.	---	-1-	-1-	---	-	---	1--	1--	---	-
4. Sarah Ann AKIN	--1	---	---	---	-	112	--1	--1	---	-
5. Wm. WAGGONER	-12	1--	1--	---	-	221	---	1--	---	-
6. John DICKSON	---	-1-	---	---	-	---	1--	---	---	-
7. Henry MELVIN	---	-1-	---	---	-	11-	-1-	---	---	-
8. Anderson McLEAN	1--	-1-	---	---	-	1--	-1-	---	---	-
9. Wm. SUMMERS	11-	--1	---	---	-	11-	-1-	---	---	-
10. Elias SUMMERS	21-	-1-	---	---	-	1--	-1-	---	---	-
11. John HARRIS	21-	--1	---	---	-	---	-1-	---	---	-
12. James SUMMERS	-1-	--1	---	---	-	122	--1	---	---	-

Page 192 B

13. Joseph SUMMERS	1--	-1-	---	---	-	1--	-1-	---	---	-
--------------------	-----	-----	-----	-----	---	-----	-----	-----	-----	---

	ABC	DEF	GHI	JKL	M	NOP	QRS	TUV	WXY	Z
14. Alex SUMMERS	1--	1--	---	---	-	---	-1-	---	---	-
15. Wm. FRALEY	21-	--1	---	---	-	1-1	11-	---	---	-
16. Alex SUMMERS, Sr.	112	1--	1--	---	-	211	---	1--	-1-	-
17. Standford ING	1--	-1-	---	---	-	---	1--	---	---	-
18. John REDBURN	1--	--1	---	---	-	2--	-1-	---	---	-
19. Thos. SUMMERS, Sr.	--1	1--	-1-	---	-	---	---	-1-	---	-
20. Thos. DICKSON	111	---	-1-	---	-	-1-	11-	1--	---	-
21. John LAUNIUS	1-2	1--	-1-	---	-	121	1--	1--	---	-
22. Ben WILLIAMS	---	-1-	---	---	-	21-	-1-	---	---	-
23. George SPARR	11-	--1	---	---	-	1--	-1-	---	---	-
24. John DILLON	211	-11	---	1--	-	11-	1-1	---	---	-

Page 192 C

25. W.B. DILLON	-1-	11-	---	---	-	21-	-1-	---	---	-
26. Besuly FLEMING	---	---	1--	---	-	22-	-1-	---	---	-
27. Ab'm. REDBURN	31-	-1-	---	---	-	---	-1-	---	---	-
28. Thos. SUMMERS, Jr.	---	1--	---	---	-	1--	-1-	---	---	-
29. Ben WHITTINGTON	-2-	--1	---	---	-	21-	-1-	---	---	-
30. Betsy Ann ADAMS	--1	1--	---	---	-	---	11-	-1-	---	-

Page 193 A

1. J.J. PHILLIPS	---	1-1	---	---	-	---	1-1	---	---	-
2. J.R. WILLIAMS	3--	1-1	---	---	-	3--	-1-	---	---	-
3. Azariah WHITTINGTON	21-	11-	-1-	---	-	--1	2--	-1-	---	-
4. Dan'l. GLOVER	1-1	2--	-1-	---	-	111	--1	---	---	-
5. Thos. HALL	---	-1-	---	---	-	1--	-1-	---	---	-
6. A.D. DOLLINS	12-	--1	---	---	-	32-	--1	---	---	-
7. D.S. BUDGER	11-	---	1--	---	-	---	-1-	---	---	-
8. Wm. STUART	221	11-	-1-	---	-	111	1-1	---	---	-
9. Annanias ELKINS	--1	3--	1--	---	-	-11	---	1--	---	-
10. Rowland DANIEL	112	--1	---	---	-	-11	--1	1--	---	-
11. Susannah BAYNE	--1	1--	---	---	-	-11	21-	-1-	---	-
12. James AKIN Esq	122	11-	-1-	---	-	---	1--	1--	---	-

Page 193 B

13. Wm. M. AKIN	1--	--1	---	---	-	1-1	-1-	---	---	-
14. Jos. SULLIVAN	---	---	---	1--	-	---	---	--1	---	-
15. Wm. PHILLIPS	112	2--	1--	---	-	21-	-1-	---	---	-
16. Levi HATCHETT	1--	--1	---	---	-	221	--1	---	---	-
17. Wm. HATCHETT	2-2	44-	-1-	---	-	111	-1-	-1-	---	-
18. Jas. A. McLAIN	2--	1-1	---	---	-	11-	--1	---	---	-
19. Robt. M. McLAIN	---	---	---	1--	-	---	---	--1	---	-
20. James AKIN	---	-1-	--1	---	-	---	-1-	--1	---	-
21. John AKIN	---	-1-	---	---	-	---	-2-	---	---	-
22. Wm. A. McLAIN	-1-	--1	---	---	-	--2	-1-	---	---	-

	ABC	DEF	GHI	JKL	M	NOP	QRS	TUV	WXY	Z
23. Hiram CORNE	122	---	11-	---	-	11-	--1	---	---	-
24. J.P. THOMAS	-1-	1--	1--	---	-	---	---	1--	---	-

Page 193 C

25. James FOSTER	--1	2--	-1-	---	-	---	---	-1-	---	-
26. Garrett ROBINSON	11-	--1	---	---	-	321	--1	---	---	-
27. John SUMMERS	121	--1	---	---	-	-1-	--1	---	---	-
28. Josiah SWAFFORD	---	-1-	---	---	-	1--	1--	---	---	-
29. Aneaf LARKIN	---	--1	---	---	-	---	---	--1	---	-
30. Harper SUMMERS	---	-1-	---	---	-	2--	-1-	---	---	-

Page 194 A

1. Wm. WARD	1-1	---	1--	---	-	-11	--1	---	---	-
2. Edw'd. SULLIVAN	1-1	21-	1--	---	-	-21	---	1--	---	-
3. Tainzel HOOKER	--2	---	---	---	-	-11	--1	---	---	-
4. Brazilla WILLIAMS	--1	1--	-1-	---	-	--1	1-1	---	---	-
5. S.H. MITCHELL	-31	2--	1--	---	-	112	---	1--	---	-
6. John F. OTEY	---	-1-	---	---	-	---	-1-	---	---	-
7. Henry YOST, Sr.	-12	22-	--1	---	-	--2	---	1--	---	-
8. M. MORRIS	--1	---	1--	---	-	-11	21-	1--	---	-
9. Abraham COOK	2--	12-	---	---	-	-1-	-1-	---	---	-
10. James MARTIN	-11	1-1	---	---	-	221	--1	---	---	-
11. Braxton PARRISH	-11	1--	2--	---	-	1-1	---	1--	---	-
12. Rich'd. CANTRELL	-1-	--1	---	1--	-	---	11-	--1	---	-

Page 194 B

13. Elijah JORDAN	2--	--1	---	---	-	11-	-1-	---	---	-
14. Edw'd. MØBERLY	1--	-4-	---	---	-	1--	-2-	---	---	-
15. T.J. MOONEYHAM	1--	-11	---	---	-	1--	-1-	---	---	-
16. Shad'k. MOONEYHAM	112	11-	1--	-1-	-	12-	--1	---	---	-
17. Wiley TILLEY	---	1--	1--	---	-	---	---	1--	---	-
18. John A. KEELING	1--	1--	-1-	---	-	-12	---	1--	---	-
19. James ISAACS	111	1--	1--	---	-	1-1	1-1	---	---	-
20. Sarah ISAACS	1--	1--	---	---	-	-11	--1	---	---	-
21. Joseph WILLIAMS	---	-1-	---	---	-	-1-	1--	---	---	-
22. James GATES	-1-	--1	---	---	-	222	-1-	---	---	-
23. David WILLIAMS	-11	2--	1--	---	-	-11	--1	---	---	-
24. Elisha SULLIVAN, Jr.	---	-1-	---	---	-	2--	-1-	---	---	-

Page 194 C

25. And'w. SWAFFORD	1--	-1-	---	---	-	---	1--	---	---	-
26. Labin ESTES	-21	--2	---	---	-	31-	--1	---	---	-
27. Libby EWING	---	---	---	---	-	---	---	--1	---	-
28. Boswell BURK	1--	-1-	---	---	-	1--	-1-	---	---	-
29. Elijah EWING	11-	--1	---	---	-	212	--1	---	---	-
30. Henry BOWYER	1--	-1-	---	---	-	---	21-	---	---	-

	ABC	DEF	GHI	JKL	M	NOP	QRS	TUV	WXY	Z
1. John SLATOR	11-	--1	---	---	-	--2	--1	---	---	-
2. A.J. ICE	---	-1-	---	---	-	---	1--	---	---	-
3. Sam'l. LAMPLEY	---	-1-	---	---	-	11-	1--	---	---	-
4. W.B. FINNEY	---	-1-	---	---	-	---	-1-	---	---	-
5. Robt. MARTIN	-21	--1	---	---	-	211	--1	---	---	-
6. John HAYS	1--	-1-	---	---	-	21-	-1-	---	---	-
7. Sarah WILLIAMS	111	1--	---	---	-	-11	1--	1--	---	-
8. Stephen HURD	1--	-1-	---	---	-	---	1--	---	---	-
9. Moses JORDAN	1--	--1	---	---	-	1--	-1-	---	---	-
10. John SWAFFORD	21-	1--	1--	---	-	-13	---	1--	---	-
11. W.P. MADDOX	1--	-1-	---	---	-	11-	--1	---	---	-
12. Math'w. ING	1-1	1--	1--	---	-	-11	---	1--	---	-

13. Wm. ADAMS	2--	-1-	---	---	-	12-	-1-	---	---	-
14. Isaac VINSON	---	-1-	---	---	-	---	1--	---	---	-
15. P. L. FINNEY	---	-1-	---	---	-	---	-1-	---	---	-
16. Johnson KIDWELL	---	-1-	---	---	-	1--	-1-	---	---	-
17. John WALLER	---	-2-	1--	---	-	111	2-1	---	---	-
18. Nath. W. JONES	1--	-1-	---	---	-	2--	-1-	---	---	-
19. James FARRIS	112	1--	1--	---	-	--1	--1	---	---	-
20. Pocohattan BOWLIN	2--	-1-	---	---	-	11-	-2-	---	---	-
21. Herrington TRUSTY	1--	--1	---	---	-	---	--1	---	---	-
22. James SMITH	---	-1-	--1	---	-	---	1--	1--	---	-
23. A.D. CLARILIN-?	---	-1-	---	---	-	---	1--	---	---	-
24. W.L. UPCHURCH	111	---	1--	---	-	1-2	--1	--1	---	-

25. Nancy ICE	---	---	---	---	-	-11	-1-	-1-	---	-
26. Wm. WALL	---	-1-	---	---	-	---	1--	---	---	-
27. John P. DUE	--1	1--	1--	---	-	221	--1	---	---	-
28. Christian WALL	--1	---	---	---	-	--1	---	-1-	---	-
29. George N. KERR	---	-1-	---	---	-	---	1--	---	---	-
30. Hesiah KERR	--2	---	---	---	-	2--	--1	---	---	-

1. Benj'm. WALL	1--	---	1--	---	-	12-	-1-	---	---	-
2. James ICE	1--	--1	---	---	-	2--	-1-	---	---	-
3. Allen CARR	---	-1-	---	---	-	2--	-1-	---	---	-
4. Henry HAYS	2--	--1	---	---	-	12-	--1	---	---	-
5. W.T. GARRETT	---	--1	---	---	-	2--	-1-	---	---	-
6. Moses HAYS	---	---	---	1--	-	---	---	--1	---	-
7. John ODELL	122	2--	1--	---	-	1--	---	1--	---	-
8. John DURKINS	---	--2	---	---	-	-1-	---	1--	---	- *

\*Moses Jones - Age 80

	ABC	DEF	GHI	JKL	M	NOP	QRS	TUV	WXY	Z
9. Joseph MILTON	11-	--1	---	---	-	1--	--1	---	---	-
10. Thos. DOWNES	11-	--1	---	---	-	221	--1	---	---	-
11. Isaac ROBINSON	-1-	---	11-	---	-	--1	--1	---	---	-
12. Elijah ROBINSON	---	---	--1	---	-	---	---	--1	---	-

Page 196 B

13. Jane DOWNES	131	---	---	---	-	--2	--1	---	---	-
14. Lewis D. SCARLET	1--	1--	-1-	---	-	--1	1--	1--	---	-
15. Robt. SUMMERS	212	--1	---	---	-	12-	--1	---	---	-
16. John PLASTERS	1-2	2--	1--	---	-	213	--1	---	---	-
17. Leonard BRANSON	2-1	--1	---	---	-	12-	--1	---	---	-
18. Thomas LAMPLEY	111	1--	-1-	---	-	--1	-1-	-1-	---	-
19. Thos. HURD	-1-	--1	---	---	-	-1-	-1-	---	---	-
20. John KELLY	---	-1-	-1-	---	-	---	11-	-1-	---	-
21. David KELLY	---	-1-	---	---	-	---	-1-	---	---	-
22. HANNAH HALL	--1	2--	---	---	-	--1	---	1--	---	-
23. P.T. CORDER	31-	--1	---	---	-	---	-1-	---	---	-
24. ALEX FERRYMAN	-11	21-	-1-	---	-	---	1--	1--	---	-

Page 196 C

25. M.S. BROWN	---	--1	---	---	-	1--	-2-	---	---	-
26. W.B. PUBLES	1-1	1-1	---	---	-	-11	-2-	---	---	-
27. David HAYNES	222	--1	---	---	-	-1-	--1	---	---	-
28. Nat B. JONES	311	---	1--	---	-	-11	--1	---	---	-
29. Josiah HARLOW	--2	11-	-1-	---	-	-21	1--	-1-	---	-
30. James G. CORDER	---	1-1	---	---	-	21-	-1-	---	---	-

Page 197 A

1. Simon ROAN	---	-1-	---	---	-	---	-1-	---	---	-
2. Mary BRAY	11-	---	---	---	-	---	-1-	--1	---	-
3. William WILLIAMS	21-	-1-	---	---	-	1--	-1-	---	---	-
4. Melander McRERY	-12	22-	1--	---	-	21-	21-	1--	---	-
5. Lewis HERREL	---	---	1--	---	-	---	---	---	---	-
6. Wm. HUTCHINSON	1--	-1-	---	---	-	---	-1-	---	---	-
7. Christopher ING	1--	-1-	---	---	-	1--	-1-	---	---	-
8. Moses JONES	---	---	---	-1-	-	---	---	-1-	---	-
9. Wm. ROBINSON	21-	-1-	---	---	-	---	-1-	---	---	-
10. Charles M. RICE	--2	--1	---	---	-	111	--1	---	---	-
11. James DILLON	11-	11-	1--	---	-	-1-	11-	1--	---	-
12. Martin LAUNIUS	1--	-1-	---	---	-	1--	-1-	---	---	-

Page 197 B

13. Thomas HONEYCUTT	111	1-1	---	---	-	111	---	1--	---	-
14. John SULLIVAN	11-	--1	---	---	-	221	-1-	--1	---	-
15. Jesse PAYNE	---	---	--1	---	-	---	---	---	1--	-



	ABC	DEF	GHI	JKL	M	NOP	QRS	TUV	WXY	Z
16. Robinson POINTER	-1-	---	-1-	---	-	1-1	1-1	---	---	-
17. David DARNELL	311	--1	---	---	-	-2-	--1	---	---	-
18. Jordan DARNELL	1--	-2-	--1	---	-	--2	1--	--1	---	-
19. James DARNELL	21-	-1-	--1	---	-	-1-	-1-	---	---	-
20. John McLAIN	2--	--1	---	---	-	121	-1-	---	---	-
21. Lucinda COOLEY	1--	---	---	---	-	-21	--1	---	---	-
22. Fanny ANDERSON	---	---	---	---	-	1--	-1-	---	---	-
23. Joshua BRITTON	112	--1	---	---	-	23-	--1	---	---	-
24. Jacob PHILIP, Sr.	-11	---	--1	---	-	1-1	--1	---	---	-

Page 197 C

25. John CLARK, Esq.	111	1--	1--	---	-	1-2	--1	---	---	-
26. Joel SCRIVNER	2--	-2-	---	---	-	1--	1--	---	---	-
27. Wm. SCRIVNER	-11	--1	---	---	-	1--	--1	---	---	-
28. Peter PHILLIPS	1--	-1-	---	---	-	1--	-1-	---	---	-
29. Abraham CLARK	-11	---	1--	---	-	222	--1	---	---	-
30. Moses SCRIVNER	---	2--	--1	---	-	--2	---	1--	---	-

Page 198 A

1. James SMITH	-21	--1	---	---	-	1-1	--1	---	---	-
2. Joshua BRINK	---	-1-	---	---	-	1--	1--	---	---	-
3. Hamblin FREEMAN	--1	---	-1-	---	-	211	--1	---	---	-
4. Charles W. CASE	2--	--1	---	---	-	---	--1	---	---	-
5. Israel SHELDON	--1	2-1	---	---	-	221	--1	---	---	-
6. Rasen BELT	3--	-1-	---	---	-	-1-	-1-	---	---	-
7. A.W. RICHARDSON	221	1-1	---	---	-	211	--1	---	---	-
8. Isaac RICHARDSON	2--	-1-	--1	---	-	1--	-1-	---	---	-
9. John SCRIVNER	121	--1	---	---	-	11-	1-1	---	---	-
10. George ROBERTS	1--	-1-	---	---	-	---	-1-	---	---	-
11. Jacob CLARK	---	1--	--1	---	-	---	---	-1-	---	-
12. Thomas WHITLAW	-11	---	1--	---	-	2-1	1-1	---	---	-

Page 198 B

13. Michael YOUNG	--1	1-1	---	---	-	311	-11	---	---	-
14. Benjamin TAYLOR	1--	--1	---	---	-	3--	-1-	---	---	-
15. William ROBINSON	1--	-1-	---	---	-	1--	1--	---	---	-
16. Daniel WARD	---	2--	-1-	---	-	-12	---	-1-	---	-
17. Abel WARD	1--	-1-	---	---	-	---	1--	---	---	-
18. John WARD	1-1	--1	---	---	-	12-	-1-	---	---	-
19. Dilila BOYD	11-	11-	---	---	-	---	---	1--	---	-
20. James WARD	1--	-1-	---	---	-	1--	-1-	---	---	-
21. John A. HERRON	2-3	-1-	---	---	-	---	-1-	---	---	-
22. Moses WILLIAMS	---	1--	-1-	---	-	--2	-1-	11-	---	-
23. Joshua REYNOLDS	1--	-1-	---	---	-	---	1--	---	---	-
24. Anози C. HERRON	---	-1-	---	---	-	1--	-1-	---	---	-

	ABC	DEF	GHI	JKL	M	NOP	QRS	TUV	WXY	Z
25. Wm. WARD	-1-	-1-	---	---	-	1--	-1-	---	---	-
26. Jackson PAGE	11-	-1-	---	---	-	---	1--	---	---	-
27. Allen WEBB	1--	-1-	---	---	-	---	1--	---	---	-
28. Edward WEBB	21-	-1-	---	---	-	-1-	-1-	---	---	-
29. Franklin W. WEBB	---	-1-	---	---	-	1--	-1-	---	---	-
30. R.G. WEBB	---	-1-	---	---	-	--1	---	---	---	-

1. Jesse TAYLOR	-3-	--1	---	---	-	1--	-1-	---	---	-
2. Ephraim TAYLOR	1--	1-1	---	---	-	211	---	---	1--	-
3. Solomon WEBB	2--	-1-	---	---	-	21-	--1	---	---	-
4. Robert PAGE	2--	-11	---	---	-	-1-	-1-	---	---	-
5. Solomon OSBURN	211	1-1	---	---	-	112	--1	---	---	-
6. Charles WEBB	1-1	--1	---	---	-	211	1-1	---	---	-
7. Isaac GREASON	---	--1	---	---	-	14-	-1-	---	---	-
8. Robert TAYLOR	121	--1	---	---	-	--1	1-1	---	---	-
9. Noah BOYD	21-	-1-	---	---	-	-1-	-1-	---	---	-
10. Nancy WEBB	--1	---	---	---	-	---	1--	--1	---	-
11. Elijah T. WEBB	---	-1-	---	---	-	---	1--	---	---	-
12. Jonas LANCE	121	-1-	1--	---	-	131	--1	---	---	-

13. Henry LANCE	---	-1-	---	---	-	--1	---	---	---	-
14. Eli WEBB	-21	---	-1-	---	-	--1	--1	---	---	-
15. John PAGE	1--	-1-	---	---	-	1-1	---	---	---	-
16. Elijah TAYLOR	3-3	1--	1--	---	-	-2-	--1	---	---	-
17. John TAYLOR	211	-1-	---	---	-	111	--1	---	---	-
18. Chester C. TAYLOR	---	-1-	---	---	-	---	1--	---	---	-
19. Thos. CANNEDY	---	--1	---	---	-	21-	-1-	---	---	-
20. Daniel BAIN	2-3	--1	---	---	-	111	--1	--1	---	-
21. Wm. ROBESON, Sen.	222	---	-1-	---	-	11-	1--	1--	---	-
22. Haron TAYLOR	-1-	---	---	1--	-	---	---	-1-	---	-
23. W.J. TAYLOR	1--	-1-	---	---	-	---	1--	---	---	-
24. Henry MORGAN	---	--1	---	---	-	--1	---	1--	---	-

25. E.H. MORRIS	---	-1-	---	---	-	1--	1--	---	---	-
-----------------	-----	-----	-----	-----	---	-----	-----	-----	-----	---

State of Illinois )  
 Franklin County ) I, M.S. Crawford, Assistant to the Marshall  
 of the State of Illinois do certify that  
 the numbers of persons within my division  
 which is Franklin County consisting of three thousand six hundred  
 and forty.

M.S. Crawford - Assistant

We certify that a correct copy of the above or within schedule signed by the above M.S. Crawford, Assistant, has been set up at 2 of the most public places within the division of Franklin County, Illinois open to the inspection of all concerned this 19th day of October in the year of one thousand eight hundred and forty.

S.W. Hubbard  
John Maberly

I do solemnly swear that the number of persons set forth as the return made by me agreeably to the provisions of the act intitled an act to provide for taking the Sixth Census or enumeration of the inhabitation of the United States have been ascertained by an actual enquiry at every dwelling house or a personal enquiry of the head of each family in exact conformity with the provisions of said act and that I have in every respect fulfilled the duties required of me by said act to the best of my abilities and that the return of onesaid is correct and true according to the best of my knowledge and belief this 19th day of October in the year one thousand eight hundred and forty.

M.S. Crawford - Assistant

Be it Re \_\_\_\_\_ that on this 19th day of October in the year one thousand eight hundred and forty came before me M.S. Crawford, a resident in the district of Franklin County and the State of Illinois an assistant to the Marshall of the district of Illinois for performing the duties prescribed by the Act of Congress to provide for taking the sixth census or enumeration of the inhabitation of the United States and for other purposes and took in my present subscribed the oath.

Sylvester Adams, J.P.

The annexed return of enumeration made by M.S. Crawford Assistant Marshall appointed to take the census of Franklin County. I have examined and certify to be correct.

Mary Prettyman

Sheet Recapitalation 3682

SURNAME INDEX

1840 FRANKLIN COUNTY CENSUS

-A-

Adams 1, 8, 10, 11, 13  
 Adkins 1  
 Akin 2, 6, 7, 10, 11  
 Anderson 15  
 Armstrong 8  
 Arterbery 7  
 Avery 2, 3

-B-

Backster 8  
 Baily 9  
 Bain 16  
 Baldwin 4  
 Ballard 9  
 Barber 3  
 Barker 8  
 Bayne 11  
 Belt 15  
 Bennett 8  
 Berry 1, 7, 8  
 Beshears 5  
 Blanton 8  
 Bowlin 13  
 Bowyer 2, 12  
 Boyd 4, 5, 15, 16  
 Branson 14  
 Bray 14  
 Brink 15  
 Britton 15  
 Brown 14  
 Browning 5, 7  
 Bryant 9  
 Buckner 4  
 Budger 11  
 Burk 1, 10, 12  
 Burket 4  
 Burton 3

-C-

Campbell 1, 3, 8  
 Cannedy 16  
 Cantrell 1, 12  
 Carnes 3  
 Carpenter 9  
 Carr 13  
 Carter 3  
 Case 15  
 Cates 12

Childers 2  
 Clark 1, 2, 15  
 Glary 4  
 Clem 1, 7  
 Claxilin 13  
 Cockram 6  
 Coffin 6  
 Conner 8  
 Cook 6, 10, 12  
 Cooley 15  
 Corder 14  
 Corgin 6  
 Corne 12  
 Crawford 1, 4  
 Culley 1

-D-

Daniel 1, 11  
 Darnel 15  
 Darr 9  
 Davidson 7  
 Davies 4  
 Davis 7, 9  
 Dawson 3  
 Dean 2  
 Deason 2  
 Denning 3  
 Dickson 10, 11  
 Dillon 1, 11, 14  
 Dollins 9, 11  
 Donald 5  
 Downes 14  
 Downey 3  
 Drummond 9  
 Due 13  
 Duff 9  
 Duncan 2  
 Durkins 13

-E-

Eddington 3  
 Edgerlery 8  
 Eledge 2  
 Elkins 5, 8, 9, 11  
 Elmore 7  
 Elstum 1  
 Estes 6, 12  
 Eubanks 5, 6, 8, 10  
 Ewing 5, 12

-F-

Farris 1, 13  
Finney 13  
Fleming 11  
Flowers 7  
Foster 8, 12  
Fowler 6  
Fraley 11  
Franklin 8  
Freeman 15  
Fuller 9

-G-

Gardner 1  
Garigus 7  
Garrett 2, 13  
Gasaway 2  
Gholson 1  
Gibbs 6  
Gifford 7  
Glass 9  
Glover 11  
Goode 5  
Gray 4  
Greason 16  
Green 4  
Greenwood 5, 6  
Grider 3

-H-

Hall 1, 11, 14  
Hamilton 8  
Hammonds 4, 6  
Hampton 4  
Hanan 9  
Harlow 14  
Harris 10  
Harrison 4  
Hatchett 10, 11  
Haynes 14  
Hays 13  
Henson 8  
Herrel 14  
Herron 15  
Hicks 6  
Hillen 6, 7  
Honeycutt 14  
Hooker 2, 12  
Hopper 9  
Hubbard 1  
Hudson 5, 6, 10  
Humphreys 3  
Hurd 13, 14  
Hutchinson 14

-I-

Ice 13  
Ing 11, 13, 14  
Isaacs 12  
Ishmael 7

-J-

Jackson 10  
Johnson 4, 7, 8  
Jones 5, 6, 13, 14  
Jordan 12, 13

-K-

Keeling 12  
Kelly 14  
Kerr 13  
Kidwell 13  
Kirk 9  
Kirkpatrick 3, 4, 6, 7  
Kiterell 8  
Knox 1

-L-

Lampley 13, 14  
Lance 16  
Larkin 12  
Launius 11, 14  
Layne 2  
Lewis 6  
Logs 5  
Long 6, 7  
Loomis 9  
Lott 6

-M-

Macglasson 4  
Maddox 2, 7, 10, 13  
Manion 1  
Mansfield 1  
Marshall 7  
Martin 12, 13  
Mason 7  
Mathis 9  
Mayfield 3  
McAmy 7  
McCarrery 3, 5  
McCerrey 3  
McElyea 2  
McElyia 2, 3  
McGlasson 4  
McLain 11, 15  
McLean 10

McNeals 9  
McRery 14  
Means 5  
Melvin 10  
Miller 5  
Hilton 14  
Hinor 3  
Mitchell 4, 12  
Moberly 1, 12  
Mooneyham 12  
Moore 2, 3, 9, 10  
Morgan 1, 16  
Morris 6, 12, 16  
Mulkey 4

-N-

Narison 6  
Neal 1, 2, 7

-O-

Odell 13  
Osburn 16  
Osteem 2  
Otey 12  
Overturf 4, 5, 9

-P-

Page 9, 16  
Parrish 12  
Payne 5, 14  
Pearson 7  
Perryman 14  
Philips 5, 11, 15  
Pinkham 2  
Plasters 4, 6, 14  
Pointer 15  
Pope 3  
Price 2, 5  
Publes 14  
Pyles 3

-R-

Rawling(s) 10  
Rea 5, 7, 8  
Redburn 11  
Reynolds 15  
Rhyne 4  
Rice 10, 14  
Richards 3  
Richardson 1, 15  
Roan 14  
Robe(r)son 16  
Roberts 2, 15

Robertson 3  
Robinson 6, 9, 12, 14, 15  
Rogers 2  
Rotrammel 2  
Rybura 3

-S-

Sanders 4  
Sandusky 6, 9  
Santerfer 3, 4  
Sasneto 5  
Scarborough 8  
Scarlet 14  
Scrivner 15  
Sheldon 15  
Silkwood 5, 7  
Simpson 2, 7  
Slator 13  
Smith 1, 6, 9, 13, 15  
Smothers 10  
Snyder 4  
Sparr 11  
Spiller 2  
Stacey 1, 3, 4  
Starks 3  
Stayton 8  
Stephenson 2  
Stilley 5  
Stricklin 2  
Stuart 11  
Sullens 9, 10  
Sullivan 10, 11, 12, 14  
Summers 7, 10, 11, 12, 14  
Sutherlin 2  
Swafford 10, 12, 13  
Swanner 2  
Sweatten 8  
Sweete 2  
Synes 3  
Synder 3, 4

-T-

Tadlock 8  
Taylor 3, 10, 15, 16  
Tefertiller 7  
Thomas 8, 10, 12  
Thompson 3, 8  
Tilley 12  
Tinsley 5  
Townes 1  
Trusty 13  
Tucker 6  
Turner 10

*Removed from book collection July 1994*

Upchurch 13

-V-

Vaughn 3  
Vinson 13

-W-

Wade 9  
Waggoner 10  
Walker 2  
Wall 13  
Waller 13  
Ward 9, 12, 15, 16  
Webb 5, 16  
Weese 4  
West 5  
Weston 5, 9  
Whitlow 15  
Whittington 7, 9, 10, 11  
Wilerford 1  
Wilkinson 6, 8  
Williams 9, 11, 12, 13, 14, 15  
Wilson 4, 5  
Woodrow 10  
Woolley 10  
Woolsey 7

-Y-

Yost 12  
Young 9, 15

OCCGS REFERENCE ONLY

ORANGE COUNTY CALIFORNIA  
GENEALOGICAL SOCIETY

Does Not Circulate



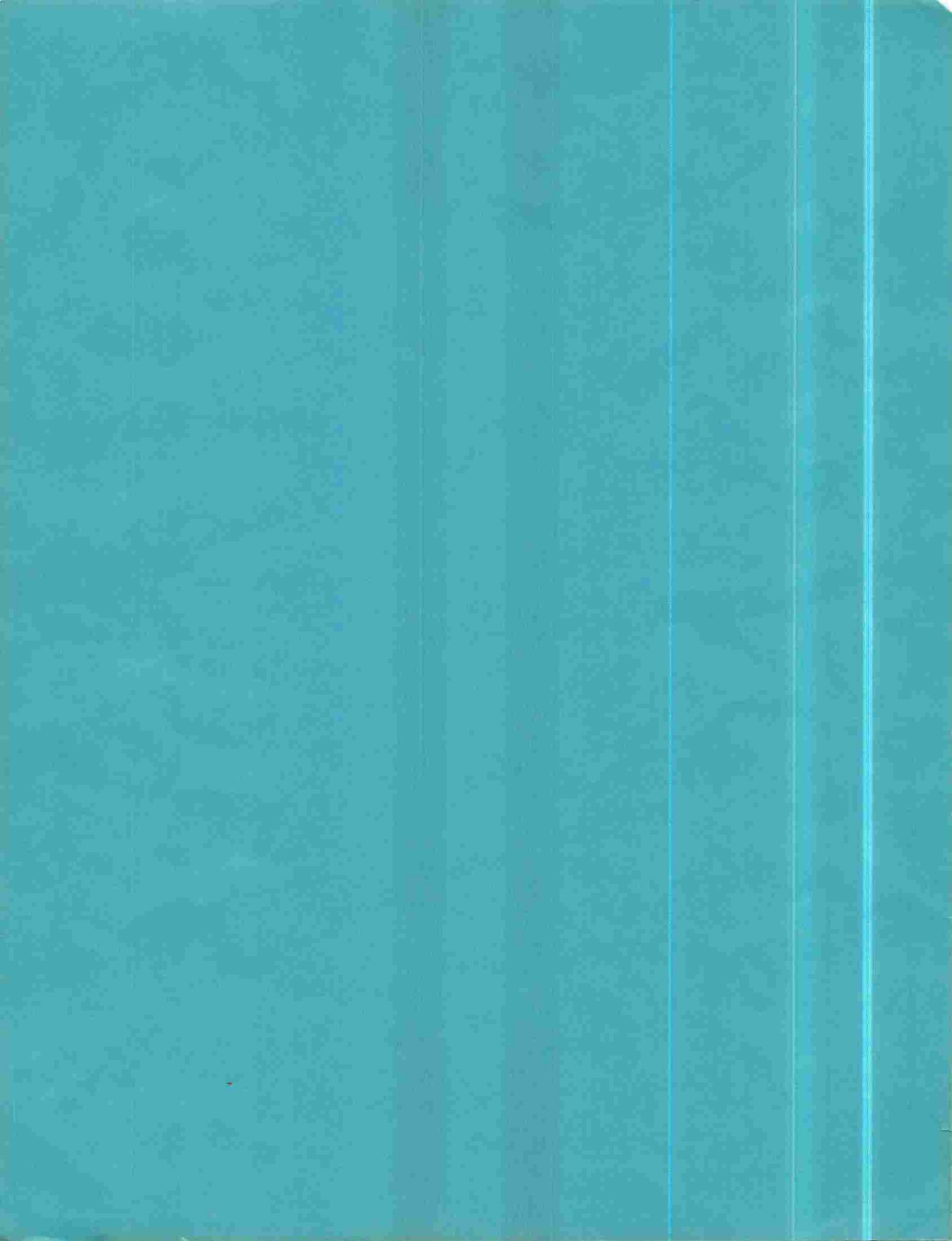



OCCGS REFERENCE ONLY

# Marriage Records

Franklin County, Illinois

First Book 1836-1848 (Some Earlier)

DOES NOT CIRCULATE

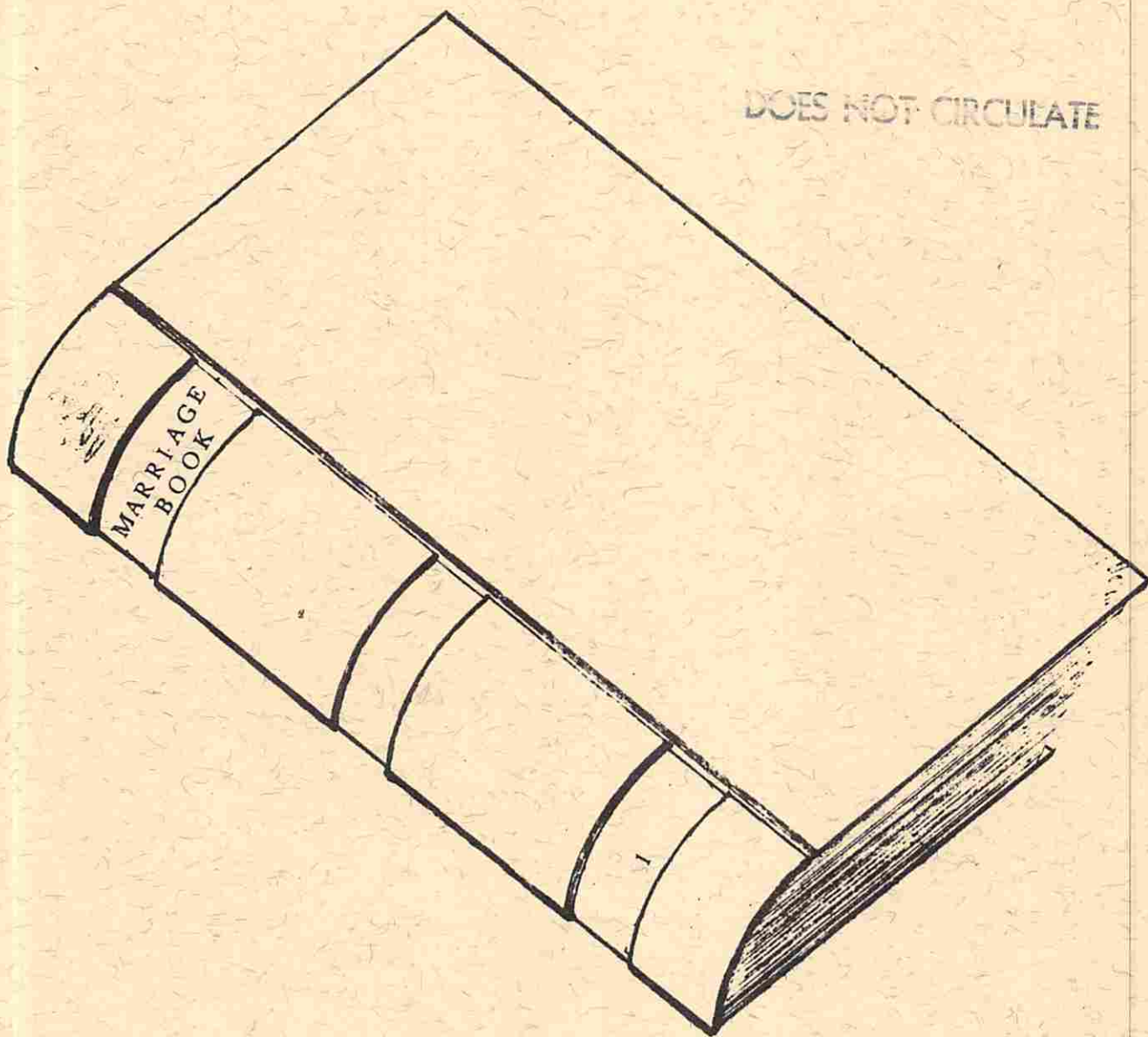

Frank and Carol Rademacher

OCCGS

OCCGS REFERENCE ONLY

ORANGE COUNTY (CALIFORNIA)  
SOCIETY OF CALIFORNIA

NO: 12,321

DATE: April,  
1988

MARRIAGE RECORDS  
FRANKLIN COUNTY, ILLINOIS  
FIRST BOOK  
1836-1848  
(and Some Earlier)

DOES NOT CIRCULATE

*Franklin County Marriage*

Abstracted and Indexed  
by  
Frank & Carol Rademacher  
705 Cathy Lane  
Mt. Prospect, Ill. 60056

*G 977.31  
Fra  
23.75*

Distributed By  
**HERITAGE HOUSE**  
 Route 1, Box 211  
 Thomson, Illinois 61285

Copyright  
Frank & Carol Rademacher  
1973



FOR AN UNDERSTANDING -

of this work, the reader should keep in mind three important points:

"The first records of Franklin County, Illinois were destroyed by Fire the night of November 18, 1843."

"A committee was authorized to reconstruct to the best of their ability the lost records."

"In many instances this work includes both the issuance of the license and the performance of the marriage ceremony."

The Franklin County, Illinois First Marriage Book is mostly a reconstruction of lost records. We have attempted to provide the reader, on pages 17 and 18, an insight as to how some of the records were reconstructed. It appears that the committee made use of several sources: the private records of the Justices of the Peace, the records of the Ministers and the private records of the individuals.

It seems apparent that the marriage records for the last couple months of 1835 through 1842 and possibly the early part of 1843 were at least in part salvaged. A study of the First Book, as is evidenced by the entries beginning on page 18 of this work, reveals that an effort to save the records were begun before the State Legislator authorized, in 1845, the reconstruction. The recordings for the years 1836 through about 1842 seems to have been copied by the same scribe from the original as the hand writing and ink appears to be identical on about 60 pages of this First Book.

The reader will note, particularly on pages 18, 19 and 20 of this work, that a considerable number of marriage records have been re-instated. The earliest being the marriage of John Taylor to Synthia M. Webb in December 1819. The procedure used for the re-instatement has been illustrated by the complete copy of the entry made on Wednesday Morning, May 14th, 1845 on page 75 of the Marriage Book (on page 17 of this work). In order to conserve space, we have merely indicated on later entries that the record was re-instated.

The First Marriage Book was used to both record the issuance of the marriage license and later to record the performance of the ceremony. The county clerk used the back portion of the book to record the issuance of the license while the front was used to re-

cord the performance of the ceremony. We have followed the same procedure in making this abstraction. It should also be noted that the spelling used when the license was issued was not always the same used by the J.P. or Minister when he got around to turning in the record of the performance of the marriage ceremony. In a few instances the Minister's returns indicated he performed a marriage ceremony without naming the participants and the returns in this manner were duly recorded.

Lastly, we want to emphasize the fact that portions of this First Marriage Book is extremely difficult to read and many entries are subject to individual interpretation as to what the scribe intended. Our previous work on the early census records of Franklin County plus the genealogical studies of a number of the early families have been of assistance in recording of the information.

The possibility that an error was made in re-entering the records cannot be overruled. For example - On page 7 of this work, the fourth entry for page 29 indicates the marriage of John Pope to Leanna Webb in 1838 performed by John Manis, M.G. This is clearly an error as John Page was the husband of Leanna Webb. Even with this knowledge, the recorded entry can still not be interpreted any other than John Pope.

Several abbreviations are used to indicate the title of the individual performing the ceremony. Most of these are commonly used, however, we will give what we believe the intended meanings were:

C.C.	-County Clerk or Christian Church
clk.	-Clerk
ECC	-Elder, Christian Church
J.P.	-Justice of the Peace
M.G.	-Minister of the Gospel
M.G.M.E.	-Minister of the Gospel, Methodist Episcopal Church
P.J.P.	-Probate Justice of the Peace

## FRANKLIN COUNTY, ILLINOIS

## MARRIAGE BOOK 1836

Page 1

Pritchett, John to Nancy Courier 13 December 1835  
 By Wm. Norris, J.P.  
 Cox, Thomas to Elizabeth Powel 13 December 1835  
 By Wm. Norris, J.P.  
 (Schrivner-?), John to Elizabeth Crane 19 November 1835  
 By Wm. Norris, J.P.  
 Hale, Thomas to Mary An Harrison 24 October 1835  
 By Sterling Hill, J.P.  
 Webb, Lazarus to Sally Phillips \_\_\_ October 1835  
 By John Manis, M.G.  
 Choat, William to Melissa Damon 28 April 1836  
 By David Norman, J.P.  
 Whitlock, Sterling to (Silvany-?) Estas 27 January 1836  
 By David Norman  
 Groves, Isaac to Nancy (Holms-?) 3 April 1836  
 By David Norman, J.P.

Page 2

(Gillsell-?), James to Amy (Swainer-?) 4 February 1836  
 By Welden Manion, J.P.  
 Stewart, John R. to Nancy Mitchell 4 January 1836  
 By Wm. Taylor, J.P.  
 (West-?), Elias to Nancy Eaton (recorded-?) 8 March 1836  
 By John Shadowings  
 (Glem-?), Adam to Julia Ann Neal 31 March 1836  
 By Welden Manion, J.P.  
 Smith, John to Dolly Foster 5 \_\_\_\_\_  
 By James (Adams-?)  
 Lawnes, Martin to Mahaly Phillips 9 August 1836  
 By James Akins, J.P.  
 Fisher, Thomas to Miss (Eliza-?) Roberson 26 July 1836  
 By Sterling Hill, J.P.

Page 3

Martin, John to Elizabeth Brownslee (recorded-?) 18 August 1836  
 By Joseph Taylor, M.G.  
 Cox, Jesse to Nancy Spiller 29 August 1836  
 By W. Norris, J.P.  
 Fites (Drury-?) to Mary Hunter 11 September 1836  
 By Elijah Spiller, J.P.  
 Scribner, Joel to Lucy Clark 19 August 1836  
 By James Akin, J.P.  
 Campbell, Lewis to Sally Hogg 18 September 1836  
 By John McMulkey, J.P.  
 Polk, John to Sarah Rea 26 September 1836  
 By L.T. Culley, J.P.

Page 4

Simpson, John to Winney Elledo 29 September 1836  
 By John Maddon, J.P.  
 Corder, A.P. to Serena Adams 22 September 1836  
 By L.T. Culley, J.P.

Page 4 continued

Simpson, James to Eliza Whittington 10 September 1836  
By W.R. Browning, J.P.  
Abney, Matthew to Luticia Burk 17 November 1836  
By John P. Maddon, J.P.  
Belt, Seth to Naoma (Spring-?) 9 October 1836  
By David Norman, J.P.

Page 5

Campbell, Isaac to Elizabeth Crain 25 November 1836  
By Wm. Norris, J.P.  
Stilly, James to Hannah Akins 1 December 1836  
By John Clark, J.P.  
Simpson, L.A. to Matildy Mannering 9 December 1836  
By L.T. Culley, J.P.  
Baker, Robert to Mary Ann Todd 29 December 1836  
By George P. Bowyer, J.P.  
Swofford, Josiah to Isabella Foster 19 (December 1836-?)  
By James Akins, J.P.  
Summers, Alexander to Polly Sullivan 5 ( ) ( )  
By James Akins, J.P.  
Hudgins, Henry H. to Susan Harrison 16 November 1836  
By Stirling Hill, J.P.  
Adkins, James to Nancy Snyder 9 February 1837  
By Phillip Mulkey, E.C.C.  
Eason, Raunsvill to Polly Patty Ann Beatty 26 February 1837  
By Mesey Jordan, County Commissioner to the  
Court

Page 6

Gray, James to Anny Trull 13 January 1837  
By Cyrus Campbell, J.P.  
Crain, Spencer to Miss Smith 26 February 1837  
By Wm. Norris, J.P.  
Clem, Richardson to Letha Crawford 2 March 1837  
By L. P. Culley, J. P.  
Gardner, Stephen to Malinda Parks 29 March 1837  
By Wm. Norris, J.P.

Page 7

Kelly, James to Anna Long 2 April 1837  
By Wm. Norris, J.P.  
Snider, John to Nancy Elliot 16 March 1837  
By Phillip Mulkey, J.P.  
Kelly, Jr., John to Elizabeth Hall 11 April 1837  
By Mathew G. Martin, J.P.  
Duncan, Thomas I. to Evelin Huffman 2 March 1837  
By Wm. Norris, J.P.  
Williams, Charles to Elizabeth Johnson ( ) April 1837  
By L.T. Culley, J.P.

Page 7-8

Joiner, Joiles to Nancy Carns (Published Rights of 5 March 1837  
Matrimony) By Mathew G. Martin, J.P.

Page 8  
 Man, William to Jean Hunter 18 April 1837  
 By Cyrus Campbell, J.P.  
 Waggoner, Archibald C. to Mary Crane 26 March 1837  
 By Wm. Norris, J.P.  
 Sullivan, Elisha to Elizabeth Foster 27 April 1837  
 By James Akin, J.P.  
 Tanner, Stephen to Louisa Harris 11 May 1837  
 By John Shadon, J.P.

Page 8-9  
 Watkins, Hansel H. to Eliza Adams 5 May 1837  
 By George Berry, M.G.

Page 9  
 Wright, Samuel to Anne G. Alexander 18 May 1837  
 By David Norman, J.P.  
 Hunter, Lewis W. to Anne Cable 28 May 1837  
 By Wm. Norris, J.P.  
 Allis, Peter to Pency Ward 26 April 1837  
 By Sterling Hill, J.P.

Page 10  
 Adams, Thomas to Susan Sullens 4 May 1837  
 By James Akin, J.P.  
 (Hyaer-?), Willis to Mrs. Sarah Tyner 8 July 1837  
 By L.T. Culley, J.P.  
 Crain, Winfrey L. to Elizabeth Snider 20 August 1837  
 By Wm. Norris, J.P.  
 Jones, Sam'l. T. to Sillina Adams 1 August 1837  
 By L.T. Culley, J.P.

Page 11  
 Hinchclift, William to Hester Ennison 3 August 1837  
 By Cyrus Campbell, J.P.  
 Springs, Aron to Mithy West 30 July 1837  
 By Willford Ferrell, M.G.  
 (Gallehy-?), Thos. to Fanny (Hittons-?) 26 August 1837  
 By John M. Mulkey, J.P.  
 Stanton, George to Elizabeth Adams 10 August 1837  
 By Weldon Banion, J.P.

Page 12  
 Nelson, James M. to Malinda Green 20 September 1837  
 By Wm. Norris, J.P.  
 Fortney, Daniell to Mrs. Deliah Hogan 17 October 1837  
 By Mathew G. Martin, J.P.  
 Berry, Enoch to Elizabeth An Tippy 26 October 1837  
 By George Berry, M.G.  
 Arnold, Jesse to Lucinda Ruple 28 October 1837  
 By John T. Davis, J.P.

Page 13  
 Tolbert, Azariah C. to Elizabeth Youngblood 11 October 1837  
 By John T. Davis, J.P.  
 Summers, Joseph to Jane McCluskey 28 September 1837  
 By James Akin, J.P.



Page 13 continued

Whittington, John to Elizabeth Pointer 28 September 1837  
By James Akin, J.P.

Page 13-14

Jones, Ephraim to Winney Reddin (Date of License 26 September 1837)

Shelton, Rubin to Patey (Spead-?) 11 December 1837

By Mathew G. Martin, J.P.

\_\_\_\_\_, Edward to Elizabeth \_\_\_\_\_ 14 December 1837

By Phillip Mulkey, E.C.C.

Priehett, John to Polley (Ann-?) (Akin-?) 21 December 1837

By Addison Reese, J.P.

Swafford, Andrew to Sarah (Huton-?) 1 December 1837

By James Akin, J.P.

Page 14-15

Clark, John G. to (Minerva-?) Lewis 28 December 1837

By Sterling Hill, J.P.

Page 15

Brown, Clinton to Molley Roberson 15 ( ) 1837

By John Browning, M.G.

Bishop, John to (Catherine-?) Pointer 24 December 1837

By Cyrus Campbell, J.P.

Clark, John G. to (M \_\_\_\_\_) Lewis 28 December 1837

By Sterling Hill, J.P.

(Note: This appears to be a duplicate to that above.)

\_\_\_\_\_, Edward to Elizabeth \_\_\_\_\_ 14 December 1837

By Phillip Mulkey, E.C.C.

(Note: This also appears to be a duplicate listing.)

Page 16

Hunter, George N. to Sydea Spillars 20 January 1838

By Cyrus Campbell, J.P.

Gites, Thomas to Elizabeth Posey 25 January 1838

By John Browning, M.G.

Gray, James to Anne Trull 13 January 1837

By Cyrus Campbell, J.P.

McNeel, Ruphus to Margaret Sandusky 22 February 1838

By Lawson Thompson

Moore, Andrew to Manery Eubanks 15 February 1838

By Lawson Thompson

Reed, Silas B. to Elvira Gasaway 1 March 1838

By Philip Mulkey

Page 17

Page, John to Leana Webb ( ) ( ) 1838

By John Manis

McNies, Benjamin F. to Lucy An Hudgons 21 March 1838

By Aron McIntosh

Stilly, James to Lucy An Odum 8 March 1838

By David Norman, J.P.

Eason, Benjamin to Elizabeth Finney 18 March 1838

By Geo. P. Bowyer, J.P.

Summers, Joseph to Jane McClusky 28 September 1837 (8-?)

By James Akin, J.P.

Page 18

Arnold, Jesse to Lucinda Rupel 28 October 1837  
By John T. Davis, J.P.  
Skelton, Rueben to Patey Spead 11 September 1837  
By Mathew G. Martin, J.P.  
Cook, Joseph to Sarah Dixon 13 March 1838  
By Weldon Marion, J.P.  
(Cortu-?), Greenwood to Sarah Hutson 5 April 1838  
By John Browning, M.G.  
Clayton, Jeremiah to Charlotte (Young-?) License dated 12 April 1838  
By Addison Reese, J.P.

Page 18-19

Stacks, Samuel to Elizabeth Piles 19 April 1838  
By Benj. W. Pope, J.P.

Page 19

Gowen, James M. to Jane Hudgins 12 April 1838  
By L.V. Calvert, M.G.  
Duff, Daniel to Leanna Drummonds 31 May 1838  
By Lawson Thompson, J.P.  
Page, J. to Nancy J. Webb 21 June 1838  
By John Clark, J.P.  
Stuff, Henry to Susan Burk 1 May 1838  
By J.P. Maddox, J.P.  
Spiller, Benjamin W. to Saly Pery 26 April 1838  
By Cyrus Campbell, J.P.  
Calp, Milton S. to Eliza Dilard 17 May 1838  
By Cyrus Campbell, J.P.

Page 20

Smith, James to Elizabeth Carline Norris 12 July 1838  
By Cyrus Campbell, J.P.  
Phillips, Jacob to Polly Brunner 19 July 1838  
By Noble Anderson, M.G.  
Lamply, Samuel to Emaline Hays 3 August 1838  
By M.G. Martin, J.P.  
Gamble, William to Polly Moore 12 July 1838  
Henson, Robert T. to Elizabeth Rich 8 July 1838  
By David Norman

Page 21

Tredbride, John to (Lerx-?) (Isa-?) Bush 1 July 1838  
By David Norman  
Sanders, Jesse to Matilda (F\_\_lts-?) 6 July 1838  
By W. Morris, J.P.  
Cypert, Jame to Jane Gamble (Date of License 28 August 1838)  
By J.M. Hubbard, Clk.

Page 22

Colps, Milton S. to Sarah J. Dillard 11 May 1838  
By Cyrus Campbell, J.P.  
Allen, Randalf to Meseey Launes 18 November 1838  
By John T. Davis, J.P.

Page 23

Henderson, Thomas M. to Matilda Harris 18 December 1838  
By Wilson Henderson  
Elkins, Albert G. to Philadelphia Sandusky 20 January 1839  
By Lawson Thompson, J.P.  
Summers, Jr., Thomas to Helthy McClusky 2 February 1839  
By James T. Akin, J.P.  
Williams, Joseph T. to Betsy An Isaacs 8 November 1838  
By Mathew G. Martin, J.P.

Page 23-24

Sizerkowsky, Charles L. to Susan G. Humphrys (16 December 1838-?)  
By Benjamin W. Pope, J.P.

Page 24

Reed, Bungeon to Elvira Gasaway ( ) February 1838  
By Benjamin W. Pope  
Simpson, John to Luvina Denock 18 November 1839 (1838-?)  
By Wm. Norris, J.P.  
Johnson, Isaac to Betsy Garger 2 November 1838  
By John P. Maddox, J.P.  
Gratten, Silas to Elizabeth Elliot 21 October 1838  
By William Norris, J.P.

Page 25

(Ryb\_\_-?), D. to Mary Bainbridge 12 June 1838  
By Wm. Norris, J.P.  
Harrison, Ewing S. to Matilda Kirkpatrick 22 October 1838  
By L.R. Harrison, J.P.  
Childers, Wm. to Mary Arnold 29 November 1838  
By Cyrus Campbell  
Kirkpatrick, Edward to A. Stroud 29 October (?)  
By Cyrus Campbell

Page 26

Waggoner, George W. to Marry P. Reaves 29 November 1838  
By Wm. Norris, J.P.  
Whittington, Wm. to Lucinda Moore 10 ( ) ( )  
By James Akin, J.P.  
Greenwood, William to Emelia Goode 25 October 1838  
By Benjamin W. Pope  
Layton, Alexander to Sarry Woolly 26 July 1838  
By Lawson Thompson, J.P.  
Akins, David S. to Lucinda G. Spiller 12 May 1839  
By George P. Bowyer, J.P.

Page 27

Duff, John to Loucinda Smith 28 March 1839  
By Lawson Thompson, J.P.  
(Howel-?), Stephen to Rosway Lampley 25 March 1839  
By M.G. Martin, J.P.  
McNeel, Lewis E. to Polly Jane Smith 14 March 1839  
By Lawson Thompson, J.P.  
Young, Samuel to Lucretia Rawlings 17 February 1839  
By Lawson Thompson, J.P.  
Jack, Samuel A. to Harriet Howel 21 April 1839  
By Aaron McIntosh, M.G.

Page 28

Jenings, Isaac to Loucinda M. Dudley By George P. Bowyer, J.P.	16 February 1839
Jackson, Obadiah to Polly Manion By James McCowin	16 October 1839
Lewis, William Caperno to Mary Sarah Wilkison By B. Pope, J.P.	27 March 1839
Akins, David S. to Lucinda G. Spiller By George P. Bowyer, J.P.	12 May 1839
Sandefer, John G. to Nancey Robisoer By Bery W. Pope, J.P.	4 April 1839

Page 29

Prickett, John to Polly Hill By Addison Reese, J.P.	21 December 1837
Stilley, James to Miss P. Leace By David Norman, J.P.	8 March 1838
Overturf, M. Eli to to Racheal Blackon By John Browning, M.G.	7 March 1839
Pope, John to Leanna Webb By John Manis, M.G.	( ) ( ) 1838
Pully, Washing to Eliza ( ) Sane By David Norman, J.P.	14 March 1839
Jones, George M. to Nancy White By J.V. Calvert, M.G.	12 January 1839

Page 30

Boadley, (Crud-?) to An Scoby By John N. Calvert, M.G.	14 February 1839
Casin, Benjamin to Elizabeth Finney By George P. Bowyer, J.P.	18 March 1838
Stack, Samuel to Elizabeth Piles By Benjamin W. Pope, J.P.	19 April 1838
Tippey, Simeon C. to Elizabeth Cander By Sterling Hill, J.P.	11 April 1839

Page 31

Walker, Ansel to Caria An Smith By Elijah Spiller, Elder	19 February 1839
Ward, Able to Milley Williams By Nobel Anderson, M.G.	2 April 1839
Rawls, Harris to Sarah L. (Daxran-?) By Cyrus Campbell	26 May 1839
Darnel, Moses to Milley Cook By John Clark, J.P.	16 May 1839
(Butts-?), Alfred to Mary Bradley By J.N. Calvert, M.G.	29 May 1839
Lee, Charles to Elizabeth Hunter By Robert Moore, M.G.	9 June 1839

Page 32

Ing, Stanford to Polly Summers By James Akins, J.P.	18 June 1839
Ward, Jeremiah to Nancey Durock By George Berry, M.G.	16 June 1839
Morris, Harrison H. to Emeline Crawford By George P. Bowyer, J.P.	2 June 1839

Page 32 continued

Patison, Robbert to Elizabeth Whittington 13 June 1839  
By George P. Bowyer, J.P.  
Holeman, Luther to Rachel Kelly 23 June 1839  
By Mathew G. Martin, J.P.

Page 33

Sanders, Jacob to Sally Hartwell 27 June 1839  
By John P. Maddox, J.P.  
Rowlin, Isaac to Bathena Barnett 14 May 1839  
By Wm. Norris, J.P.  
Casey, Washington to Manervey Alexander 13 June 1839  
By Sterling Hill, J.P.  
Daniel, Jackson C. to Nancey Turner 25 June 1839  
By George P. Bowyer, J.P.  
Dun, James to Polly McNelley 27 June 1839  
By Sterling Hill, J.P.

Page 34

Powel, Jesse B. to Martha Spiller 20 June 1839  
By Cyrus Campbell  
Kelly, David to Elenor Holeman 30 June 1839  
By Mathew G. Martin, J.P.  
Bandy, Richard to Sear Elliott (License dated 24 June 1839)  
By S.M. Hubbard, Clk.  
Dillon, Zachariah to Sarah Whittington 30 June 1839  
By James Akin, J.P.  
Young, Jacob to Francis Ritchie 25 July 1839  
By John Clark, J.P.  
Rawlings, Ezekiel to Sarah Hatchet 18 July (1839-?)  
Greeson, Isaac to Elizabeth Lantz 24 July 1839  
By Lawson Thompson, J.P.

Page 35

Marshall, Thomas to Ruth A. Tinsley 25 July 1839  
Harris, William to Polly Browning 28 July 1839  
By Mathew G. Martin, J.P.  
Whittington, Wesley to Tabitha Woolly 28 July 1839  
Allen, William S. to Jane Odum 1 August 1839  
By David Norman, J.P.  
Williams, James O. to Mary Reynolds 1 August 1839  
By John Clark, J.P.  
Duncan, H.I. to Sarah Milligan 8 August 1839  
By Silas B. Reid, M.G.  
Crouch, Joseph to Sarah Parker 15 August 1839  
By Geo. P. Bowyer, J.P.

Page 36

Long, William to Sarah Browning 24 August 1839  
By John Browning, M.G.  
Summers, Alexander to Polly Ing 4 August 1839  
By James Akin, J.P.  
Pope, Octavius to Sefhronia Moore 22 August 1839  
By Benjamin W. Pope, J.P.

Page 36 continued

Duncan, Frederick F. to Susan Spiller 23 August 1839  
By Silas B. Reed, M.G.  
Pogue, James to Nancy Plaster 28 August 1839  
By Geo. P. Bowyer, J.P.  
Mason, Sylvania to (Louisa-?) McMun 11 August 1839  
By Isaac Simpson, J.P.

Page 37

Lance, Henry to Louisa Jane Tiecinger 31 July 1839  
Casey, Samuel K. to Emily McCreery 1 September 1839  
By Geo. P. Bowyer, J.P.  
Gamble, Henry to Sarah Moore 22 August 1839  
By Francis Brown, M.G.  
Parks, John M. to Sarah Ward 20 August 1839  
By Sterling Hill, J.P.  
Gardner, William H. to Miss Glorvina Barber 23 October 1839  
By John Shepherd, M.G.

Page 38

Moberly, John to Matilda Ann Clark 25 September 1839  
By Geo. P. Bowyer, J.P.  
Reynolds, Joshua to Anna Williams 12 September 1839  
By John Clark, J.P.  
Carr, Samuel to Harriot L. Armstrong 6 October 1839  
By John P. Maddox, J.P.  
Smith, James M. to Jane M. Eprley 2 October 1839  
By John P. Maddox, J.P.  
Swafford, John L. to Fanny Keeling 21 November 1839  
By John Dillon, J.P.  
Eubanks, James to Matilda Rea 30 November 1839  
By John Dillon, J.P.

Page 39

Maddox, William G. to Elizabeth Stephenson 26 November 1839  
By Geo. P. Bowyer, J.P.  
Kirk, John to Elizabeth Phillips 12 November 1839  
By John Clark, J.P.  
Kelley, Thomas to Nancy King 11 December 1839  
By Geo. P. Bowyer, J.P.  
McRoan, ( ) to Elizabeth Williams 10 December 1839  
By Geo. P. Bowyer, J.P.

Page 40

See page 146 for balance of 1839

Otey, John Francis to Arristin Livonia Mitchell 20 February 1840  
By John Shepherd, M.G.  
Rea, James to Margaret Eubanks 12 January 1840  
By John C. Estes, J.P.  
Dixon, John to Elizabeth Launies 25 December 1839  
By John Dillon, C.C.  
Ice, Jackson to Matilda Farr 30 January 1840  
By Sylvester Adams, J.P.

Page 41

Polk, Jesse to Mrs. Catharine Lewis  
By John C. Estes, J.P. 11 February 1840  
Malone, Calvin to Syntha Marlow  
By George P. Bowyer, J.P. 2 January 1840  
Vincent, Isaac to Sarah Ann Ice  
By John P. Maddox, J.P. 4 January 1840  
Darnold, Jackson to Mary Ann Lampley  
By Geo. P. Bowyer, J.P. 22 October 1839  
Stacks, Benjamin J. to Elisa Caroline Moore  
By A.D. Burton, J.P. 6 June 1840

Page 42

Hustand, James to Elizabeth Burks  
By George P. Bowyer, J.P. 28 October 1839  
Denning, William A. to Susan M. Hubbard  
By George P. Bowyer, J.P. 17 October 1839  
Stringer, Thomas H. to Emma Jane Wade  
By Silas M. Williams, G.M. 10 March 1840  
Warthing, Isham to Mrs. Elizabeth Martin 18 March 1840  
Harrison, Henry N. to Mary Ann Hampton  
By J.C. Estes, J.P. 8 April 1840

Page 43

Allen, John H. to Lovisa Swainer  
By John P. Maddox, J.P. 6 January 1840  
Rea, Abner to Polly Overturf  
By John Browning, M.G. 12 March 1840  
Webb, Elijah T. to Nancy T. Clark  
By John Vice, M.G. 26 November 1839  
Clark, John L. to Lucinda Smith  
By Geo. P. Bowyer, J.P. 26 March 1840  
Moore, William to Sally Walker  
By Alen D. Burton, J.P. 7 May 1840  
Kirkpatrick, Silas to Polly Snider  
By Benjamin W. Pope, J.P. 8 March 1840

Page 44

Carr, George W. to Sarah Walls  
By Sylvester Adams, J.P. 9 April 1840  
Walls, William to Martha Ice  
By Sylvester Adams, J.P. 9 April 1840  
Wilson, Peter to Mrs. Polly Rea  
By John Browning, M.G. 28 May 1840  
Armstrong, Jacob to Lethy (Moonel-?)  
By Bennett Scarborough, J.P. 31 July 1840  
Franklin, Edward J. to Harriet Wilkerson  
By Bennett Scarborough, J.P. 24 June 1840  
Bennett, Joshua to Polly Wilkerson  
By Bennett Scarborough, J.P. 24 June 1840

Page 45

Estus, Laben to Polly Bowyer  
By George P. Bowyer, J.P. 5 July 1840  
Talmadge, Lyman S. to Harriet N. Barber  
By John Shepard, M.G. 5 August 1840

Page 45 continued

Weir, Turner to Martha A. Peeples  
By J.N. Calvert, M.G. 30 August 1840  
Rea, Foster to Winney Overturf  
By John Browning, M.G. 27 August 1840  
Stroud, William to Martha Woolsey  
By Sylvester Adams, J.P. 16 March 1840  
Taylor, Chester to Cincennatti Cowley  
By John Clark, J.P. 16 July 1840  
Ware, T. to Martha Peeples  
By J. Calvert, M.G. 30 August 1840

Page 46

Allen, A.E. to Eliz'h Wado  
By Silas M. Williams 13 August 1840  
Bennett, Jourdan to Harriet A. Berry  
By B. Scarborough, J.P. 25 August 1840  
Odle, Harvey W. to Emilia Smith  
By Wm. H. Eubanks, J.P. 17 September 1840  
Elder, James to Dinah Duncan  
By Geo. P. Bowyer, J.P. 27 September 1840  
Crawford, Jr., John to Polly An Morgan  
By Sylvester Adams, J.P. 25 October 1840

Page 47

Whittington, Jackson to Mary Ann Simpson  
By Abraham Rea, Cty. Judge 17 December 1840  
Clark, Isaac to July Webb  
By John Manis, M.G. 8 November ( )  
Ward, Isaac to Martha Young  
By John Manis, M.G. 24 December 1840

Marriage License return for Chester Taylor with Certificate No. 118

Adle, John to Eliza Stricklin  
By Wm. H. Eubanks, J.P. 16 May 1841  
Farlow, John to Francis Williams  
By George Berry, M.G. 15 April 1841

Page 48

Redburn, John to Rachael Jane Sullivan  
By Wm. H. Eubanks, J.P. 29 December 1841  
Summers, Peter to Poley Sullivan  
By Wm. H. Eubanks, J.P. 5 January 1841  
Page, Thomas to Phereby Webb  
By D. Bain, J.P. 12 August 1841  
Hill, John W. to Margot Baty  
By J.R. Ward 5 August 1841

Page 49

Darnald, Simpson, W. to Elizabeth Moore  
By William Pyle, J.P. 22 May 1841  
Ferrell, George W. to Laura M. Walter  
By Wilfred Ferrrels 6 January 1841  
Combs, William to Manervey Harrison  
By J.C. Estes, Jr., J.P. 12 August 1841



Page 49 continued

Conner, Thomas J. to Nancy J. Hall  
By Bennett Scarborough, J.P.

14 March 1841

Page 50

Louis, Jefferson, to May Polk  
By J.C. Estes, J.P.

26 February 1841

Kirk, James to Philee Ann Cook  
By Bennett Scarborough, J.P.

18 March 1841

Crawford, Senr., John to Delila Stephenson  
By Geo. P. Bowyer

15 June 1841

(Shurd-?), John to Melvina Sandusky  
By Wm. H. Eubanks, J.P.

5 August 1841

Page 51

Bennett, Legro to Bethius W. Kindall  
By Bennett Scarborough, J.P.

25 July 1841

Walters, Thomas J. to Narcissa (Herella-?)  
By Geo. P. Bowyer, J.P.

( ) ( ) ( )

Crain, James to Lucinda (Drummond-?)  
By B. Scarborough, J.P.

10 June 1841

McCasland, Lewis to Elizabeth Swafford  
By Wilferd Ferrel, M.G.

6 June 1841

Page 52

Farris, Geo. W. to Maryan Duncan  
By Geo. P. Bowyer, J.P.

10 June 1841

Crawford, Joel S. to Polly Melvin  
By G.P. Bowyer, J.P.

28 April 1841

(Bartly-?), John to Martha McCamy  
By George P. Bowyer, J.P.

27 October 1840

Page 53

Webb, Milton to Mihetina Roberson  
By D. Bain, J.P.

9 September 1841

O'banan, Presley W. to Mariah Morris  
By Braxton Parrish, M.G.

21 October 1841

Webb, Milton C. to Mitelena Robertson  
By D. Bain, J.P.

9 September 1841

McFall, John to Jane Cantrell  
By Wm. H. Eubanks, J.P.

20 October 1841

Page 54

(Chetisler-?), Richard to Jane Smith  
By Joseph Tucker, M.G.

24 October 1841

Shuetz, D.S. to Elizabeth Keyland  
By John Madox, J.P.

6 November 1841

Harris, Lewis to Damsel Hooker  
By W. H. Eubanks, J.P.

18 October 1841

Knubb, Dellis to Sarah Hellen  
By Joseph Tucker, M.G.

10 November 1841

Page 55

Estes, Laban to Elizabeth Ice  
By Geo. P. Bowyer

15 November 1841

McGlason, Jackson to Malelda Ann Kirkpatrick  
By Philip Mulkey

11 November 1841

Page 55 continued

Browning, Joseph to Katharin Akin  
By F.M. Vance, M.G. 18 November 1841  
Wiatt, James to Mary Ann Dunbar  
By Bennett Scarborough, J.P. 11 November 1841  
(Hamond-?), G.H. to (Sidney-?) E. Hubbard  
By Braxton Parrish, M.G. 2 December 1841

Page 56

Bowyer, Henry to Sarah A. Williams  
By George P. Bowyer, J.P. 28 March 1842  
Duncan, Robert to Pantina Francis Downs  
By George P. Bowyer 14 October 1842  
Mooneyham, Daniel to Mary Ann Ward  
By Thomas M. Vance, M.G. 6 January 1842  
Finney, Pleasant P. to Mary Dillon  
By George P. Bowyer, J.P. 30 August 1842

Page 57

Neal, James to Charlotte Walters  
By Braxton Parrish, M.G. 23 February 1842  
Roberts, William to Lucinda Anderson  
6 January 1842  
Mate, Joseph to Amanda Eubanks  
By Braxton Parrish, M.G. 31 March 1842  
Walker, Alexander to Ellener Kirkpatrick  
By William Bristow 4 November 1841  
Roberson, Thomas to Lucinda Hiltn  
By John Hays 23 March 1842

Page 58

Clover, Dixon to Susan Threwits  
By Thomas M. Vance, M.G. 3 March 1842  
Johnson, Arthur to Nancy Robinson  
By George P. Bowyer, J.P. 28 February 1842  
McCarver, Shadrich to Sally Boyd  
By John Overturf, J.P. 10 March 1842  
Waller, George W. to Sarah An Lampley  
By Wm. H. Eubanks, J.P. 9 December 1842  
Wilbanks, James to Nancy Powell  
By Thomas J. Vance, M.G. 21 September 1842

Page 59

Richardson, Robert to Nancy Scrivner  
By Thomas M. Vance, M.G. 29 September 1842  
(Ha\_\_ton-?), John P. to Catherine Akins  
By Braxton Parrish, M.G. 18 August 1842  
Taylor, Al<sup>x</sup> R. license returned without certificate  
Threewit, Charles to Anne Jane Moore  
By Wm. H. Eubanks, J.P. 5 September 1842

Page 60

Hatchets, Elisha to Rachel McElyea  
By Benj. W. Pope, J.P. 25 January 1843  
Rentfro, John N. to Mary Ann (Biby-?)  
By Dennis Wells, M.G. 4 October 1842

<u>Page 60</u> continued	
Swofford, Wm. A. to Fanny Dillon By Amnias Elkins, M.G.	9 February 1843
<u>Page 61</u>	
Lance, Briant to Margaret Elkins By Lewis G. Payne, J.P.	25 March 1843
Kirkpatrick, John F. to Nancy Greenwood By E.H. Eubanks, J.P.	28 October 1843
<u>Page 62</u>	
Woolsy, Thomas to Elizabeth J. Thomas By E.J. Franklin, J.P.	22 December 1843
<u>Page 63</u>	
Kindall, Joseph B. to Elianir King By W.R. Browning, J.P.	23 November 1843
Overturf, John to Disy Miller By Lewis G. Payne, J.P.	15 February 1844
Taylor, Eli to Margaret Lance By Lewis G. Payne, J.P.	18 February 1844
(Hemanion-?), Ambroy to Martha Stuart By Noble Anderson	7 March 1844
(_____), Andrew to Mrs. Delila Kelly By Elijah T. Webb, J.P.	20 August 1844
<u>Page 64</u>	
West, Vero to Frances Smith By John Hays, Eld.	4 April 1844
Neal, John to Marry Ann Taylor By Noble Anderson, M.G.	21 March 1844
McKemia, Jesse to Abigail Armstrong By Braxton Parrish, M.G.	4 July 1844
(McGeery-?), Ashley to Sarah Mitchell By Sam S. Casey, J.P.	17 October 1844
Lampley, William to Mary Jane Ice By John P. Maddox, M.G.	4 November 1844
Wilson, John to Ferriby Rea By E.H. Eubanks, J.P.	6 May 1844
<u>Page 65</u>	
Williams, Joseph S. to Amanda W. Mathews By Thomas N. Vance, M.G.	30 July 1844
(Lilley-?), Wiley to Margaret C. Shall By Aaron Sutton, M.G.	22 January 1844
Willis, Josiah to Annanias Cookrum By Joseph Hartley, M.G.	16 January 1844
Tadlock, R.L. to Tempy Scarborough By E.J. Franklin, J.P.	16 February 1844
Foster, William to E. Elkin By Alen Garson, Eld.	27 June 1844
Bennett, (Isaac-?) to Jency Hillin By T.J. Mansfield, J.P.	29 August 1844
<u>Page 66</u>	
Moore, Thomas to Margaret Whittington By Lewis G. Payne, J.P.	3 January 1845

Page 66 continued

Ward, Lewis to Lucinda Taylor  
By Lewis G. Payne, J.P. 1 February 1844  
Ing, Alfred to Lourella Newman  
By W.T. Williams, M.G. 29 March 1844  
Smith, Benjamin to Rebecca Whittington  
By Braxton Parrish, M.G. 31 December 1843  
Byby, James to Nancy Rentfro  
By G. Kirkpatrick, J.P. 14 November 1844  
Ross, Patrick to Manerva A. Barbee  
By T.M. Vance, M.G. 27 February 1844

Page 67

Greenwood, Williby to Annis Hutson  
By W.R. Browning, J.P. 1 January 1844  
Allen, Ruben to Nancy Richardson  
By Thomas M. Vance, M.G. 19 December 1844  
Smith, H. to Lurida (Girsm-?)  
By A.E. Elkins, M.G. 2 June 1844  
Rea, Robert to Charity Rea  
By E.H. Eubanks, J.P. 9 March 1844  
Page, Robert to Mary Whalls  
By Elijah T. Webb, J.P. 21 July 1844  
Ward, John to Louisa Lance  
By Elijah T. Webb, J.P. 24 July 1844

Page 68

Williams, Martin J. to Euphema D. Eubanks  
By Aron Sutton, M.G. 7 November 1844  
Hodges, Wm. to M.M. Kirkpatrick  
By S. Kirkpatrick, J.P. 13 April 1844  
Mitchell, Robert L. to Miss McCarver  
By Robert Moore, M.G. 2 April 1844  
Fritch, Charles J. to Martha Wilson  
By Aaron Sutton, M.G. 21 October 1844  
Murphey, William to Marthey M. Flowers  
By Braxton Parrish, M.G. 6 August 1844  
Jennings, D.C. to Adalin Little  
By W.R. Browning, J.P. 14 November 1844

Page 69

Tayl\_\_ (Page torn), Ephraim to Nancy Hatchette  
By Lewis G. Payne, J.P. 11 May 1844  
Mitchell, M.P. to C.W. McCrarey  
M.G. 15 November 1844  
Lewis, James to Sarah Collins  
By E.H. Eubanks, J.P. 31 October 1844  
Williams, William S. to Mary Ann Daymer  
By Thomas M. Vance, M.G. 12 August 1844  
Moore, Thomas to Arilla Rea  
By T.J. Mansfield, J.P. 14 November 1844  
Blake, A.R. to Clarasa Tinsley  
By John M. Mulkey, E.C.C. 25 October 1844  
Milligan, Allen to Sarah Ann Robertson  
By T.J. Mansfield, J.P. 5 September 1844

Page 70

King, Henry to Nancy Plasters  
By Sam H. Casey, J.P. 26 September 1844

Nangle, John to Jane Payne  
By S.M. Hubbard, J.P. 26 February 1844

Gargas, Franklin to Nancy McWilliams  
By T.J. Mansfield, J.P. 25 October 1841

Dollins, James to E.H. Bettes  
By Lewis G. Payne, J.P. 8 October 1844

Armstrong, Payton to Eliza Jane McConnell  
By E.H. Eubanks, J.P. 3 April 1844

(Gryder-?), William to Sarah S. Fowler  
By John M. Mulkey, E.C.C. 14 January 1844

Page 71

Plasters, Isaac to Eliza (Mannering-?)  
By John P. Maddox, M.G. 22 October 1844

Patton, Philip to (S.M.-?) Brake  
By Alexander W. Richardson, J.P. 4 May 1844

Retramel, David to (C.G.-?) Cockrum  
By John P. Maddox, M.G. 9 August 1844

Taylor, Joam to Sarah Neal  
By Lewis G. Payne, J.P. 4 January 1844

Drummond, Wm. to Jane McNeal  
By E.J. Franklin, J.P. 3 March 1845

Harrison, Jason P. to Emeline Pope  
By Silas B. Read, E.L.D.C.C. 27 February 1845

Rea, Wilson to Angline Lewis  
By Robert More, M.G. 25 February 1845

Page 72

Hamilton, James to Mary Ann Roberson  
By E.H. Eubanks, J.P. 20 March 1845

Duff, Andrew to Mary Eliza Powel  
By W.R. Browning, J.P. 23 March 1845

Silkwook, Henry to (Zerelda-?) Bristow  
By Eld. Wm. Bristow, J.P. 20 April 1845

King, John to Malinda Philips  
By E.H. Eubanks, J.P. 1 April 1845

Britton, Jesse to Sally Webb  
By Lewis G. Payne, J.P. 20 February 1845

Page, Alexander to Frances E. Bain  
By Lewis G. Payne, J.P. 25 February 1845

Page 73

Ward, Alfred to Sarah J. Robertson  
By Lewis G. Payne, J.P. 20 February 1845

Adkins, Samuel C. to Elizabeth Mitchael  
By Braxton Parrish, M.G. 22 September 1843

Fleming, Sam'l. to Matilda Ice  
By James Ice, J.P. 20 September 1846

Whittington, Wm. H. to Jane Bettis  
By Lewis G. Payne, J.P. 20 September 1846

Swofford, James to Matilda Jane Dixon  
By Thos. J. Mansfield, J.P. 23 December 1846

Page 74

A Record of the proceedings of the board of Investigation for Franklin County approved by the Legislator of Illinois by an act Entitled an act to Repair the damage occasioned by the destruction of the records Publick documents of Franklin County approved on the \_\_\_\_\_ and of the orders made by Said board in relation to the matters pertaining to the records of Marriage Licens of said county proven up before said board.

Monday Morning May the 12th 1845  
the Said board being in session  
present the Hon.

Lemuel R. Harrison

Attest S.M. Hubbard, Sec.      Walter S. Akin

State of Illinois )  
Franklin County )

We Lemuel R. Harrison, Walter S. Akin and Samuel K. Casey appointed by an act of the General Assembly of said state passed at its last session a Board of Investigation in and for said county and Simon M. Hubbard likewise appointed Secretary of said board do solemnly swear that we will well and truly without favor or partiallely preform all the duties assigned us as such Board of Investigation to the best of our skill and ability. Sworn to and subscribed before me the 1st day Apr. 1845.

W.R. Browning, J.P.

Walter S. Akin  
L. R. Harrison  
Sam'l. K. Casey

S.M. Hubbard, Secretary  
of the Board of Investigation

Page 75

Benton Franklin County, Ill.

Wednesday Morning May 14th 1845

Board of Investigation met Present the Hon.

Walter S. Akin

L.R. Harrison

Attest S.M. Hubbard, Sec.

On application of William O. Espy and from the Evidence of S.M. Hubbard it appears to the board of Investigation that the marriage Licens authorising any Legal authorised person to solemnize and certify the rites of matrimony between William Q. Espy and Luany Kindall that was issued on or about the Last day of June 1842 and it appearing that the same was solemnized and certified on the Last day of June 1842 by John Kirkpatrick Justice of the Peace in Franklin Co., Ill. and it also appearing that the same has been consumed by five on the night of the 18th of November 1843 and the same having been passed upon by the board of Investigation ordered same be reinstated.

On the further application of Walter S. Akin and from the Evidence of Walter S. Akin and S.M. Hubbard Each it appearing to the board of Investigation that the Marriage Licens authorising any legal

Page 75 continued

authorized person to solemnize and certify the rites of Matrimony between Walter S. Akin and Elizabeth An. Lampley that was Issued on or about the 12th day of December 1832 and it appearing that the same was solemnized and certified on the 13th day of December 1832 by James Akin Justice of the Peace of Fra. Co., Ill. and it also appearing that the same has been consumed by Fire on the night of the 18th Nov. 1843 and the same having been passed upon by the board of Investigation ordered that the same be Reinstated.

Page 76 - Reinstated

Jones, Calvin to Patsey Browning 8 April 1827  
By Lemuel R. Harrison, J.P.  
Moore, Joseph R. to Polly Car license issued Last of  
July or first of August, 1822. Solemnized and  
certified by Nathan Clampet, County Commissioner

Page 77 - Reinstated

Adams, Augustus to Mary Whittington 24 July 1828  
By Braxton Parrish, M.G.  
Jones, George W. to Polly Eubanks 28 May 1843  
By Eld. Robert Moore

Page 78 - Reinstated

King, John S. to Elizabeth Browning 15 March 1830  
By L.R. Harrison, J.P.  
McLain, John to Malinda Smith - on or about 15 or 20 of March 1829  
By James Akin, J.P.

Page 79 - Reinstated

Dillon, John to Hannah Eubank 11 April 1824  
By John Crawford, J.P.  
Eubank, William H. to Sarah Odle 19 September 1819  
By John Conger, J.P.

Page 80 - Reinstated

Akin, George W. to Sarah Crouch 9 February 1834  
By George P. Bowyer, J.P.  
Miller, Charles to Harriet Rice 13 December 1829

Page 81 - Reinstated

King, Elijah to Polly Browning 10 February 1825  
By L.R. Harrison, J.P.

Page 82 - Reinstated

Dollins, James M. to Elizabeth T. Moore 22 February 1831  
By Braxton Parrish, M.G.  
Dollins, Achillis D. to Priscilla Estes 30 August 1830  
By Braxton Parrish, M.G.

Page 83 - Reinstated

Ward, James to Elizabeth Robinson 3 July 1834  
By Chester Carpenter, M.G.

Page 83-84 - Reinstated

Robinson, Jr., William to Levisa Ward 18 July 1834  
By Chester Carpenter, M.G.

Page 84 - Reinstated  
 Edgerley, John to Joisy Hagler  
 By Isaac Dillon, J.P. 17 July 1831

Page 85 - Reinstated  
 Eubanks, George W. to Amelia Sandusky  
 By Lemuel R. Harrison, J.P. ( ) March 1833

Page 86 - Reinstated  
 Neal, Moses to Priscilla Smothers  
 By Wilson Rea, County Comm. 26 September 1824  
 Hall, Thomas to Mary Glover  
 By Weldon Manion, J.P. 26 May 1836

Page 87 - Reinstated  
 McDaniel, Archibald to Harretta Hutson  
 By George P. Bowyer, J.P. 4 March 1830

Page 88 - Reinstated  
 Adkins, Parker F. to Emily B. Humphreys 1st or 2nd day October 1835  
 By Lewis T. Culley, J.P.  
 Tucker, John to Elizabeth Rea  
 Lemuel R. Harrison, J.P. 17 September 1830

Page 89 - Reinstated  
 Rea, Abraham to Delila Neal  
 By John P. Maddox, J.P. 11 January 1827

Page 90 - Reinstated  
 Wooley, Martin to Nancy Neal  
 By Wilson Rea, J.P. 1826 or 1827  
 Ewing, Elisha to Nancy Smith  
 By John Maddox, J.P. 25 October 1827

Page 91 - Reinstated  
 Page, Robert to Barsheba Smith  
 By Robert Moore, M.G. 28 January 1829

Page 91-92 - Reinstated  
 Neal, Aaron to Elizabeth Clampet  
 By William Gholson, M.G. 1 August 1832

Page 92 - Reinstated  
 Webb, Edward T. to Mary Stilley  
 By John Manis, M.G. 13 September 1833

Page 92-93 - Reinstated  
 Summers, John to Elizabeth Larken  
 By Braxton Parrish, M.G. 20 March 1830

Page 93 - Reinstated  
 Lewis, John to Melvina Sandusky  
 By Elisha H. Eubanks, J.P. 6 August 1842

Page 94 - Reinstated  
 Taylor, Robert to Peggy An Webb  
 By Chester Carpenter, M.G. 31 July 1823



Page 94 - Reinstated continued  
Taylor, John to Syntha M. Webb  
By Chester Carpenter, M.G. ( ) December 1819

Page 95 - Reinstated  
Eubanks, Willis to Sarah Hammons  
By William H. Eubanks, J.P. 10 May 1842

Page 96 - Reinstated  
Taylor, Chester C. to Cincinnati Cowley  
By John Clark, J.P. 16 July 1839

Page 96-97 - Reinstated  
Browning, Joseph to Katharine Akin  
By Thomas M. Vance, M.G. 17 September 1841

Page 97 - Reinstated  
Bowler, George P. to Polly Harrel  
By Mason Crawford, J.P. 22 March 1820

Page 97-98 - Reinstated  
Berry, James to Charlotte Nangle  
By Simon M. Hubbard, J.P. 20 June 1825

Page 98 - Reinstated  
Swofford, Harvey W. to Nancy Murphy  
By Dempsey Odom, County Comm. 12 September 1832

Page 99 - Reinstated  
Hubbard, Simon M. to Nancy Hill  
By Isaac Herring, M.G. 11 July 1820  
Plasters, John to Katharine McLain  
By Mason Crawford, J.P. 14 December 1820

Page 100 - Reinstated  
McLain, James A. to Lydia Smith  
By James Akin, J.P. 4 September 1830

Page 100-101 - Reinstated  
Browning, James R. to (Awry?) Rea  
By L.R. Harrison, J.P. 21 November 1833

Page 101 - Reinstated  
Phillips, Jacob to Nancy Akin  
By John Manis, M.G. 23 April 1835

Page 102 - Reinstated  
Yost, Henry to Lydia E. Roberts  
By Rev. Porter 12 November 1822  
Williams, John R. to Sarah Adams  
By Isaac Dillon, J.P. 30 December 1828

Page 103 - Reinstated  
Dillon, William B. to Margaret Eubanks  
By William Gholson, M.G. 5 August 1831  
McReary, George to Elizabeth Harrell  
By Mason Crawford, J.P. 6 May 1823

Page 104 - Reinstated

Akin, William M. to Catherine Smith 19 December 1833  
By William Gholson, M.G.  
Manis, Joseph to Matilda Hall 21 October 1845  
By Elijah T. Webb, J.P.  
Johnson, A.J.G. to Eliza Walker 2 October 1845  
By J. Kirkpatrick, J.P.  
Long, James M. to Sarah Greenwood 25 January 1846  
By Lewis Hillon, J.P.

Page 105

Rawlings, David to Susannah Kitchie 29 January 1846  
By Silas M. Williams, M.G.  
Espy, W.O. to Harriet G. Burnett 8 February 1846  
By William Bristo, Elder  
Jackson, Mathew to Elizabeth Summers 29 January 1846  
By John Redburn, M.G.  
Stockton, Sam'l. to Nancy G. Pope 6 February 1846  
By William Ostum, Elder Christian Church

Page 106

Browning, Jonathan to Rebecca Williams 11 September 1845  
By W.R. Browning, J.P.  
Hopper, Gillum W. to Elvira Read 19 August 1848  
By Thomas Ward, J.P.  
Browning, Jonathan to Luany Johnson 26 August 1848  
By E.J. Franklin, J.P.

Page 107

Lewis, Jackson to Nancy Overturf 22 February 1846  
By Robert Moore, Elder  
Kirkpatrick, Leroy to Elizabeth Tinsley 22 February 1846  
By Wm. T. Kirkpatrick  
Rea, John to Bazira Hill 8 March 1846  
By John Browning, M.G.  
Mulkey, John H. to Margaret Cantrel 21 March 1826  
By John P. Maddox, M.G.  
Philips, Jefferson to Mary Baty 4 February 1847  
By L.G. Payne, J.P.

Page 108

Mulkey, John H. to Margaret Cantrell 21 March 1846  
By John Maddox, M.G.  
Moore, Wm. Andrew to Jemima Dillon 12 March 1846  
By Lewis G. Payne, J.P.  
Manis, James to Leanna Webb 5 March 1846  
By Lewis G. Payne, J.P.  
Sulcer, R.A. to Martha Posey 12 March 1846  
By William T. Kirkpatrick  
Basbet, William to Catharine Taylor 15 March 1846  
By Annanias Elkins, M.G.

Page 109

Pipkins, Leonard to Lucinda Williams 15 March 1846  
By William T. Kirkpatrick, J.P.  
Henley, John to Lucinda Smith 30 June 1845  
By Philip T. Corder, M.G. M.E. Church

Page 109 continued

Campbell, Lewis to Emily Mitchell 12 March 1846  
By John Kirkpatrick, J.P.  
Hansen, Albert to Elizabeth Eddington 22 March 1846  
By J. Kirkpatrick, J.P.  
Davis, James to Mary Hogg 26 March 1846  
By J. Kirkpatrick, J.P.

Page 110

(Riadler-?), John to Elizabeth Plasters 12 March 1846  
By John M. Rice, J.P.  
Moore, Andrew to Jemima Dillon 12 March 1846  
By Lewis G. Payne, J.P.  
Mooneyham, John to Clementine Dollins 19 March (1846)  
By T.M. Vance, M.G.  
McCarrin, Joshua to Nancy M. Moore 14 April 1846  
By John Browning, M.G.  
Lewis, John to Rachel Hammons 9 April 1846  
By Robert Moore

Page 111

McCormick, Haydon to Elizabeth Jones 14 April 1846  
By Robert Moore, M.G.  
Watkins, David to Tempey Bromley 24 April 1846  
By J. Kirkpatrick, J.P.  
Terfettiller, Joseph to Adaline Moore 5 April 1846  
By J. Kirkpatrick, J.P.  
Odle, Uriah to (Czarina-?) Ewing 5 March 1846  
By John L. Clark, J.P.  
Rupel, James to Elizabeth McDonald 12 March 1846  
By William Osteen, E.C.C.  
Moore, Aaron to Adaline Summers 31 January 1846  
By John P. Maddox, M.G.

Page 112 - Reinstated

Gardom, Sam'l. to Lucrilla Harnell 25 May 1843  
By Nathan W. Allen, M.G.  
Hatchett, Levi to Elizabeth Taylor 16 April 1846  
By Lewis G. Payne, J.P.  
Walker, West to Sarah Mooneyham 6 May 1846  
By John P. Maddox, M.G.  
Wilkerson, James to Levisa Miller 21 May 1846  
By W.R. Browning, J.P.

Page 113

Saddler, W.A. to Martha Conner 2 June 1846  
By E.J. Franklin, J.P.  
Maddox, Noah to Jane Eubanks 10 May 1846  
By R.T. Moore, M.G.  
Gardner, A. to F. Tallmadge 24 May 1846  
By R.J. Hall, M.G.  
Childers, Wm. A. to Catharine Childers 7 June 1846  
By J. Kirkpatrick, J.P.  
Rose, (Jesse-?) to Julia Ann Clark 30 April 1846  
By T.M. Vance, M.G.

Page 114

Lamply, Jacob to Eliza Ann Darnall  
By James Ice, J.P. 26 May 1846  
Baily, Holms to Christina Bain  
By John M. Rice, J.P. 20 August 1846  
Hangle, Washington to Caroline Oaks  
By J. Kirkpatrick, J.P. 21 June 1846  
Griffin, David R. to Margaret Upchurch  
By John P. Maddox, M.G. 21 June 1846  
Bailey, Champion C. to Margaret Avery  
By John H. Rice, J.P. 15 June 1846

Page 115

Drew, James A. to Mrs. Margaret (Regly-?)  
By T.M. Vance, M.G. 31 May 1846  
Sweeton, Gilbert to Manery A. Brown  
By Alexander Garrison, M.G. 13 September 1846  
Boster, Andrew Jackson to Katharine Shearley  
By Alexander W. Richardson, J.P. 30 August 1846  
Goode, James H. to Mary Hays  
By John M. Hulkey, E.C.C. 23 September 1846  
Cleaveland, Jesse to Alcy Whittington  
By Aaron Sutton, M.G. 10 September 1846

Page 116

Smith, Eli to Meliza McClain  
By Jacob Deen, M.G. 1 October 1846  
Maddox, Charles L. to Jane Swefford  
By John P. Maddox, M.G. 18 October 1846  
Tucker, Wm. C. to July Ann Chidester  
By Sam'l. K. Casey, J.P. 24 December 1846  
Bates, John to Nancy Lewis  
By Robert Moore, M.G. 20 December 1846  
Bain, John (L.-?) to Mary Jane McGinniss license dated 29 December 1846

Page 117

Thorn, Alexander to Eliza Sweet  
By Francis Brown, M.G. 27 December 1846  
Heal, Jordan to Emeline Taylor  
By E.T. Webb, J.P. 14 January 1847  
Bain, John S. to Mary Jane McGinnis  
By E.T. Webb, J.P. 1 January 1847  
Flowers, Robert to Margaret Scarborough  
By Ananias Elkins, M.G. 10 January 1847  
Rotranel, David to Mary Myers  
By Sam'l. K. Casey, J.P. 24 January 1847

Page 118

Maidwell, James to Sarah Avery  
By Wm. Osteen, M.G. 31 December 1846  
Claborn, (Carlean-?) W. to Susan Bawlings  
By W.R. Browning, J.P. 31 January 1847  
Hace, Elijah to Malissa Ann Cowger  
By David Williams, M.G. 13 January 1847  
Williams, William S. to Mary Jane Waggoner  
By John Redburn, Elder 16 January 1846

Page 118 continued

(Boils-?), Elijah E. to Mary Jane Cole 15 February 1847  
By Sam'l. K. Casey, P.J.P.  
Mannering, Jackson to Elizabeth Sandefer 21 January 1847  
By B.W. Pope, J.P.  
Williams, David to Jemima (Adams-?) 14 February 1847  
By John M. (W\_\_\_\_\_); J.P.

Page 119

Martin, Robert to Sarah Ellis 23 March 1847  
By Washington Winn, M.G.  
Berk, Benjamin to Mary J. Wooley 16 February 1847  
By Noble Anderson, M.G.  
Pope, B.W. to Abigail Richards 25 February 1847  
By Wm. Bristou, M.G.  
Matthews, Absolum to Elizabeth Hickerson 25 March 1847  
By Elijah T. Webb, J.P.  
Abbat, Austin W. to Elizabeth Johnson 30 March 1847  
By L.G. Payne, J.P.  
Moyers, Joel N. to Nancy Humphrey 31 March 1847  
By J. Kirkpatrick, J.P.  
Hudson, Moses to Marian Jane Greenwood 21 April 1847  
By Lewis Hillon, J.P.  
Lefly, Levi to Phalba Smith 7 May 1847  
By John Browning, M.G.

Page 120

Dunbar, Marquis L. to Nancy Jane Williams 27 May 1847  
By E.J. Franklin, J.P.  
Wilkerson, Calvin to Lucy J. Bennett 23 May 1847  
By E.J. Franklin, J.P.  
Jones, Isaac to Betsey Jane Chinault 6 June 1847  
By W.R. Browning, J.P.  
Wilkerson, Philip to Didama Franklin 17 June 1847  
By E.J. Franklin, J.P.  
Hopper, Samuel to Mary Ann Read 3 July 1847  
By E.J. Franklin, J.P.  
Wall, Thomas to Elvira Read 1 July 1847  
By Wm. Osteen, Elder C. Church  
Ing, Matthew to Nancy Briley 14 July 1847  
By John Redburn, Elder

Page 121

Richardson, James to Mary Patten license dated 11 August 1847  
Taylor, Levi to Hannah Cowley license dated 31 August 1847  
Drew, Thomas to Nancy Jobe license dated 31 August 1847  
Clark, John to Lucinday Cowley license dated 6 September 1847  
Richardson, James to Mary Patten 24 August 1847  
By Alex W. Richardson, J.P.  
Taylor, Levi to Hannah Cowley 2 September 1847  
By S.M. Webb, J.P.  
Gilliam, E.L. to Carlin Gilliam license dated 11 September 1847

Page 121 continued

Clark, John to Lucinda Cowley 9 September 1847  
By Thomas M. Vance, M.G.  
Drew, Thomas to Nancy Jobe 2 September 1847  
By Thomas M. Vance, M.G.

Page 122

Gillum, Edward L. to Carline Gillum 12 September  
By Lewis Hillon, J.P.  
Russel, Sam'l. T. to Rachael Ryburn license dated 20 September 1847  
Hall, George C. to Margaret Boyd license dated 23 September 1847  
McCartny, James to Sarah Ann Story license dated 26 September 1847  
Beaty, Sr., James C. to Frances Lane license dated 29 September 1847  
Drummonds, Willburn to Angeline Swofford license dated 30 September 1847  
Drummonds, Willburn to Angeline Swofford 30 September 1847  
By E.J. Franklin, J.P.  
Butterfield, (Oliver-?) to Cinthy Hightower license dated 2 October 1847  
Roberts, John S.F. to Chloe Matilda Mitchael license dated 6 October 1847  
Beaty, Sr., James C. to Francis Lane 5 October 1847  
By Lewis Hillon, J.P.  
Russel, Samuel T. to Rachel Ryburn 20 September 1847  
By William Sorrell, J.P.

Page 123

Batterfield, Oliver to Cinthy Hightower 3 October 1847  
By Wm. Sorrell, J.P.  
Matthews, George W. to Mary Harper license dated 22 October 1847  
Roberts, J.S.F. to C.M. Mitchael 7 October 1847  
By Benj. Smith, J.P.  
Hall, George C. to Margaret Boyd 23 September 1847  
By Bery Smith, J.P.  
Matthews, George W. to Mary Harper 24 September 1847  
By A. Elkins, M.G.  
Rentfrow, J.H. to M.H. Kirkpatrick license dated 13 November 1847  
Shaw, Quincy A. to E.C. Launues 31. October 1847  
By John Lakey, M.G.  
Britton, William L. to Harriet Scrivner license dated 15 November 1847

Page 124

Dixson, Daniel to Elizabeth Patten license dated 17 November 1847  
Robinson, Jesse to Ealenor Webb 4 November 1847  
By S.M. Webb, J.P.  
Butterfield, Oliver to Centry Hightower 3 October 1847  
By Wm. Sorrell, J.P.  
Young, James to Lucretia McCarver license dated 27 November 1847  
Neal, Jeremiah to Mary Emily Taylor license dated 29 November 1847

Page 125 continued

Britton, Wm. D. to Harriet Scrivner 21 November 1847  
By Sol. M. Webb, J.P.  
Neal, Jeremiah to Mary E. Taylor 1 December 1847  
By Sam'l. K. Casey, P.J.P.  
Rentfrow, Joshua Wesley to Mary E. Kirkpatrick 14 November 1847  
By William Sorrell, J.P.  
Neal, Moses to Temperance Irena Ross license dated 8 December 1847

Page 125

Hartley, Edmond W. to Ana Liza Whitlow license dated 27 December 1847  
Kimmel, Isaac to Sophrony Snyder 16 December 1847  
By Wm. Sorrell, J.P.  
Neal, Moses to Temperance I. Ross 9 December 1847  
By Sam'l. K. Casey, P.J.P.  
Ayers, Pinkney to Louisa M. Clark 19 January 1848  
By Sam'l. R. Casey, P.J.P.  
Eubanks, George W. to Mary Ann Browning 22 January 1848  
By John Browning, M.G.  
Taylor, Milton to Lucindy Brittain 10 February 1848  
By Sam'l. K. Casey, P. J.P.  
Harrell, Lewis to Elizabeth Gregory 4 April 1848  
By David Williams, M.G.  
Summers, Elisha to Mahala I. Jackson 4 January 1848  
By David Williams, M.G.

Page 126

Young, James to Lucretia McCarver 27 November 1847  
By Benjamin Smith, J.P.  
Neal, Moses to Temperance I. Ross 9 December 1847  
By Sam'l. K. Casey, P.J.P.F.C. Ill.  
Dixon, Daniel to Elizabeth Patten 20 December 1847  
By Hosea Vice, M.G.  
Hartley, Edmond W. to Ana Liza Whitlow 29 December 1847  
By Joseph Hartley, M.G.  
Lookinbee, Adam to Hannah Gargis 30 December 1847  
By Thomas J. Mansfield, J.P.  
Daniel, Rollin to Priscilla Dollins 20 February 1848  
By Benjamin Smith, J.P.

Page 127

Reagan, John to Jane Reed 13 February 1848  
By James Ice, J.P.  
Wilson, John to Elizabeth Jones 5 March 1848  
By Lewis Hillon, J.P.  
Summers, James M. to Eliza Robinson 27 February 1848  
By Abraham Cook, M.G.  
Dillon, William to Betsy A. Williamson 29 February 1848  
By Thos. J. Mansfield, J.P.  
Casey, Lafayette to Eleanor M. Herrell 24 March 1848  
By Sam'l. K. Casey, Probate Justice  
Wilson, James to Sarah Jones license dated 4 April 1848  
Hunter, Andrew to Sarah Harrington 12 March 1848  
By John L. Clark, J.P.

Page 127 continued

Philips, Enos A. to Mary Samantha Mitchell 16 March 1848  
By Benjamin Smith, J.P.

Page 128

Henson, Samuel to Mary Ann Harrington 29 March 1848  
By James Ice, J.P.  
Barr, Philip to Lydia Ann Wellington 23 March 1848  
By S.M. Webb, J.P.  
Biby, Alexander to Ruthey Kirkpatrick 29 March 1848  
By J. Kirkpatrick, J.P.  
Thomas, Joseph B. to Delila Robertson 29 May 1844  
By W.H. Eubanks, J.P.  
Wilson, James to Sarah Jones 6 April 1848  
By Lewis Hillin, J.P.  
McMillion, John to Mary Ann Gillum 13 April 1848  
By Lewis Hillin, J.P.  
Akin, Walter S. to M.S. Wilbanks 23 April 1848  
By S.K. Casey, P.J.P.

Page 129

Moore, William to Anneny Overturf 15 May 1848  
By Wilson Rea, J.P.  
Mitchel, Arthur to Hanner Keeling 23 May 1848  
By Wilson Rea, J.P.  
Webb, John to Elizabeth Osburn 13 April 1848  
By S.M. Webb, J.P.  
Maddox, Noah to Nancy Jane Eubanks 10 May 1846  
By Robert Moore, M.G.  
Barnett, Jesse to Mary Ann Abbett license dated 15 July 1848  
Harris, Aaron to Mary Sandefer license dated 19 July 1848

Page 130

Barbee, Anze to Mariah Allen license dated 1 August 1848  
Henson, George to Temperance Whittington license dated 1 August 1848  
Hammond, Sanford to Sarah O. Brayfield license dated 2 August 1848  
Harris, Aaron to Mary Sandefer 20 July 1848  
By William Osteem, M.G.  
Barnett, Jesse to Mary Ann Abbett 16 July 1848  
By William Osteem, M.G.  
Grever, Mitchel to Rachael S. Mooneyham 12 July 1848  
By Wilson Rea, J.P.  
Becraft, John to Nancy C. Mulkey license dated 9 August 1848  
Browning, James K. to Martha Story license dated 8 August 1848  
Bennett, John to Mary Long license dated 9 August 1848  
Branson, David to Rebecca Jane Launius license dated 12 August 1848  
Hopper, Gillum W. to Elvira Reed license dated 19 August 1848



Page 131

Henson, George to Temperance Whittington By J.M. Mulkey, E.C.C.	1 August 1848
Drake, Justin A. to Ann Waller license dated	2 September 1848
Mills, Malikhah to Permelia Mitchell license dated	5 September 1848
Bennette, John to Mary Long By N.J. Franklin, J.P.	9 August 1848
Page, Jesse to Katharine Young By S.M. Webb, J.P.	7 August 1848
Drake, J.A. to Ann Waller By Wm. T. King, J.P.	3 September 1848
Richardson, Wm. to Harriett Scrivner By S.M. Webb, J.P.	3 September 1848
Summers, Peter to Malissa Ann Downs By Wm. T. King, J.P.	31 August 1848
Whittington, Allen to Milley Ann Keeling By John Redburn, Elder	23 August 1848

Page 132

Snyder, James W. to Elizabeth Mitchlas license dated	4 October 1848
Snyder, James W. to Elizabeth Mitchlas By James Hillin, J.P.	8 October 1848
Hall, Hiram W. to Julian McLain By Hosea Vice, M.G.	14 September 1848
Harwood, Eli to Sarah A. Smith By Samuel K. Casey, P.J.P.	7 October 1848
McFarland, Joseph to Sarah Boid license dated	16 October 1848
Sweet, A. to Delila Thomas By W. Winn, J.P.	15 October 1848
Tenison, J.F. to Fanny Moore license dated	21 October 1848
Martin, Oliver C. to Seby Ewing license dated	25 October 1848
Melton, William L. to Mary Ann Crawford license dated	28 October 1848
Spencer, John to Lucinda Scarborough license dated	30 October 1848

Page 133

Whittington, Willie to Caroline Ewing By Isaac Mulkey, M.G.	19 October 1848
Tenison, Jacob H. to Fanny Moore By James Hillin, J.P.	22 October 1848
Maddox, Henry to Eliza Jane Neal license dated	7 November 1848
Sullivan, Allen to Prudy Hatchet license dated	7 November 1848
Sullivan, John to Elizabeth Goff license dated	7 November 1848
Moore, John to Elizabeth Summers license dated	11 November 1848
Odle, Isaac to Phba Hayse license dated	22 November 1848

Page 133 continued

Maddox, Henry to Eliza Jane Neal 8 November 1848  
By John P. Maddox, M.G.  
Sullivan, Allen to Prudy Hatchet 14 November 1848  
By A.T. Rogers, M.G. M.E.

Page 134

Melvin, John to Susan Glover 18 October 1848  
By John Redburn, Elder  
Mills, Malekiah to Permelia Mitchell 6 September 1848  
By J. Kirkpatrick, J.P.  
McFarland, Joseph to Sarah Boid 16 October 1848  
By J.F. Lewis, M.G.  
Melton, William L. to Mary Ann Crawford 5 November 1848  
By David William, M.G.  
Melvin, Allen to Milly Burk 5 November 1848  
By John Redburn, Elder  
Spencer, John to Lucinda Scarborough 2 November 1848  
By Ananias Elkins, M.G.  
Sullivan, James R. to Lethy Glover 15 October 1848  
By John Redburn, Elder  
Carney, Washington to Nancy McClerrand license dated 16 November 1848  
Dale, John to Nancy McLan license dated 4 December 1848

Page 135

Osburn, Joseph to Mary C. Elkins license dated 6 December 1848  
Martin, Oliver C. to Seby Ewing 26 October 1848  
By John L. Clark, J.P.  
Uhls, Frederick to Sarah Bain license dated 11 December 1848  
Moore, James S. to Nancy King license dated 12 December 1848  
Moore, James S. to Nancy King 13 December 1848  
By John Browning, M.G.  
Clary, John H. to Rebecca Davis license dated 19 December 1848  
Allen, Joseph to Katharine Barbee license dated 20 December 1848  
Moore, John to Elizabeth Summers 12 December 1848  
By John R. Williams, M.G.  
Osborn, John to Mary C. Elkins 6 December 1848  
By E.T. Webb, M.G.  
Odle, Isaac to Pheba Hayse 23 November 1848  
By James Lee, J.P.  
Wilkerson, Berry F. to Eleanor Davis license dated 23 December 1848

Page 136

Sullivan, Isaac to Charlotty Neal license dated 26 December 1848  
Ward, Andrew J. to Margaret Sullivan license dated 26 December 1848  
Jones, Willis to Permelia Ann Sandusky license dated 27 December 1848  
Tennison, G.R. to Sarah Ann Moore license dated 2 January 1849

Page 136 continued

Summers, Levi F. to Mildred J. McClintick license dated 3 January 1849

Tennison, G.R. to Sarah Ann Moore 3 January 1849  
By Washington Winn, M.G.

Cockram, William to Adaline Clark 28 December 1848  
By Joseph Barbee, J.P.

Uhls, Frederick to Sarah Bain 14 December 1848  
By Ananais Elkins, M.G.

Wilkerson, Berry F. to Eleanor Davis 2 January 1849  
By Ananais Elkins, M.G.

Jones, Willis to Permelia Ann Sandusky 27 December 1848  
By L. Payne, J.P.

Robinson, George W. to Charlotty McAmy license issued 5 January 1849

Page 137

McAmy, Wm. W. to Susan Moore license dated 6 January 1849

Stockwell, Albert C. to Amy G. Goode license dated 9 February 1849

Dale, John to Nancy McLain 7 December 1848  
By Hose Vice, M.G.

Allen, Joseph to Katharine Barbee 27 December 1848  
By S.M. Webb, J.P.

Clary, John to Rebecca Davis 20 December 1848  
By John Clayton, J.P.

McAmy, Wm. W. to Susan Moore 7 January 1849  
By James Hillin, J.P.

Robinson, George W. to Charity McAmy 5 January 1849  
By James Hillin, J.P.

Ison, William to Sarah Jane Henson license dated 5 March 1849

Page 138

Richardson, Isaac to Sarah E. Smith license dated 15 January 1849

Becraft, John to Nancy C. Mulkey 10 January 1848  
By Isaac Mulkey, M.G.

Summers, Levi F. to Mildred J. McClintcon 4 January 1849  
By James Ice, J.P.

Sullivan, Isaac to Charlotty Neal 21 December 1848  
By A.F. Rogers, M.G.M.E.

Ward, Andrew J. to Margaret Sullivan 4 January 1849  
By Abraham Cook, M.G.

Murry, Menetary C. to Charlotty Pearson license dated 14 January 1849

Richardson, Isaac to Sarah E. Smith 16 January 1849  
By Thomas M. Vance, M.G.

Pope, Benjamin F. to Emeline Harrison 4 February 1849  
By William Osteen, M.G.

Stockwell, Albert C. to Amy G. Goode 11 January 1849  
By J.M. Mulkey, M.G.

Page 139

Miller, John R. to Artimissa Ward license dated 2 February 1849

Johnson, John A. to Olive Miller license dated 20 February 1849

Murry, Ministry to Charlotty Pearson By James Hittin, J.P.	15 February 1849
Whittington, Franklin J. to Mary Spinar By E.J. Franklin, J.P.	15 February 1849
Adams, Jackson to Elizabeth Rawlings license issued	8 March 1849
Rotramel, James S. to Emilia Ewing license dated	13 March 1849
Carr, John D. to Elizabeth Swofford license issued	24 March 1849
(Crasin-?), Elijah to Rachael Flowers license dated	24 March 1849
McFatrige, William W. to Margaret Eubanks license dated	24 March 1849
Rea, Wilson to Lucinda Abet By J. Kirkpatrick, J.P.	6 March 1849
Johnson, John A. to Olive Miller By Lewis G. Payne, J.P.	22 February 1849
Miller, John R. to Artimissa Ward By L.E. Payne, J.P.	21 February 1849
Henson, Richard to Susan Isam By Thomas Ward, J.P.	19 February 1849

Page 140

Carney, Washington to Nancy McClermand By S.M. Webb, J.P.	16 November 1848
Thomas, James to Rosann Hall By E.J. Franklin, J.P.	18 November 1848
Sullivan, John to Elizabeth Goff By S.M. Webb, J.P.	8 November 1848
Webb, John S. to Nancy F. Payne By Sam'l. K. Casey, P.J.P.	16 November 1848
Dawson, Allen to Mary Vaughn By John Clayton, J.P.	16 November 1848
Cockrum, William to Adaline Clark license dated	27 December 1848
Pope, B.F. to Emeline Harrison license dated	3 February 1849
Berket, Wm. to Lucy Ann Hodges license dated	26 February 1849
Berket, Wm. to Lucy Ann Hodges By J. Kirkpatrick, J.P.	28 February 1849
Ison, Wm. to Sarah J. Henson By E.J. Franklin, J.P.	15 March 1849
Adams, Jackson to Elizabeth Rawlings By John R. Williams, Eld.	8 March 1849

Page 141

Wellington, Jonathan to Nancy P. Webb By S.M. Webb, J.P.	27 April 1848
Bowyer, Michael to Jerusia Boston By Thomas M. Vance, M.G.	15 June 1848
Browning, James K. to Marthy Stacy By J. Kirkpatrick, J.P.	9 August 1848
Barbee, Anze to Mariah Allen By T.M. Vance, M.G.	2 August 1848

Page 141 continued

Branson, David to Rebecca Jane Launius 13 August 1848  
By Wm. T. King, J.P.  
Bennett, John to Mary Long 9 August 1848  
By E.J. Franklin, J.P.  
Whittington, (Alden?) to Milly Ann Keeling license dated 23 August 1848  
Browning, Jonathan to Luany Johnson license dated 26 August 1848  
Hall, Hiram W. to Julian McLain license dated 11 September 1848  
Thomas, James to Rosenna Hall license dated 17 November 1848

Page 142

Casey, Lafayette to Eleanor Malissa Harrell license dated 24 March 1848  
Samuel Henson to Mary Ann Harrington license dated 27 March 1848  
Webb, John to Elizabeth Osborn license dated 13 April 1848  
Wellington, Jonathan to N.P. Webb license dated 22 April 1848  
Akin, Walter S. to M.S. Wilbanks license dated 22 April 1848  
Bostor, Jerusia to Michael Bowyer license dated 5 June 1848  
Glover, Michel to Rachel S. Mooneyham license dated 12 July 1848  
Franklin, Thomas to Martha Ann Stevens 20 July 1848  
By Sam'l. K. Casey, P.J.  
Hammond, Sandford to Sarah Brayfield 5 August 1848  
By Wm. Bristow, Elder  
Smith, John to Polly Ann Hall 14 June 1848  
By W. Winn, M.G.

Page 143

Wilkerson, Philip to Didame Franklin license dated 17 June 1847  
Launius, John W. to Rebecca Summers license dated 23 June 1847  
Hopper, Sam'l. to Mary Ann Read license dated 26 June 1847  
Ing, Matthew to Neacy Briley license dated 6 July 1847  
Robinson, Jesse to Eleanor Webb license dated 2 November 1847  
Kimmie, Isaac to Sophronia Sneider license dated 13 September 1847  
Lookingbee, Adam to Hannah Gargis license dated 30 December 1847  
Ayres, Pincky to Louisa M. Clark license dated 19 January 1848  
Eubanks, G.W. to Mary Ann Browning license dated 22 January 1848  
Taylor, Milton to Lucindy Brittain license dated 8 February 1848  
Hunter, Andrew to Sarah Harrington license dated 10 March 1848  
Philips, Enos A. to Mary Samantha Mitchel license dated 16 March 1848

Page 143 continued

Bar, Philip to Lydia Ann Wellington license dated 22 March 1848

Page 144

Rotramel, David to Mary Myers license dated 23 January 1847  
Phillips, Jefferson to Mary Baty license dated 29 January 1847  
Claborn, Carlean W. to Susana Rawlings license dated 30 January 1847  
Williams, David to Gemina Downs license dated 11 February 1847  
Boils, Elijah E. to Mary J. Cole license dated 15 February 1847  
Martin, Robert to Sarah Ellis license dated 23 March 1847  
Matthews, Absolum to Elizabeth Wilkerson license dated 25 March 1847  
Abbet, Austin W. to Elizabeth Ann Johnson license dated 29 March 1847  
Moyers, Jacob N. to Nancy W. Humphreys license dated 29 March 1847  
Hutson, Moses to Mariam Jane Greenwood license dated 20 April 1847  
Lefley, Levi to Phalby Smith license dated 17 May 1847  
Wilkerson, Calvin to Lucy J. Bennett license dated 22 May 1847  
Dunbar, Marquis L. to Nancy Jane Williams license dated 22 May 1847  
Jones, Isaac to Betsey Jane Chenault license dated 5 June 1847

Page 145

Fleming, Sam'l. to Matilda Ice license dated 19 September 1846  
Whilling, William to Jane Bettis license dated 19 September 1846  
Goode, James H. to Mary Hays license dated ( ? )  
Guyman, Alfred to Amy Smith license dated 25 September 1846  
Matthews, Wm. to Sarah Williams license dated 24 October 1846  
Bostor, Thomas A. to Jerusha Scrivner license dated 23 November 1846  
Tucker, William C. to July Ann Chidester license dated 22 December 1846  
Maidwell, James to Sarah Avery license dated 31 December 1846  
Florow, Robert to Martha Scarbrough license dated 5 January 1847  
Mace, Elijah to Malessa Ann Cowger license dated 8 January 1847  
Neal, Jordan to Emeline Taylor license dated 11 January 1847  
Mannering, Jackson to Elizabeth Sandefer license dated 19 January 1847

Page 146

Williams, James O. to Mary Reynolds license dated 29 July 1839  
Piles, Octavus to Sophronia Moore license dated 19 August 1839  
Duncan, F.F. to Susan Spiller license dated 19 August 1839  
Pague, James to Nancy Plasters license dated 28 August 1839  
Casey, Samuel K. to Emily McCreery license dated 31 August 1839

Page 146 continued

Reynolds, Joshua J. to Anna Williams license dated 9 September 1839  
O'Banion, Presley W. to Frances Williams license dated 15 September 1840  
Cleavland, Jesse to Alcy Whittington license dated 8 September 1846  
Swofford, James to Malinda Jane (Dion-?) license dated 21 December 1846  
Franklin, Thomas to Marthy Ann Stephens license dated 20 July 1848  
Dillon, Wm. to Isabel Moore license dated 10 April 1849

INDEX TO THE FRANKLIN CO., ILL. MARRIAGE BOOK OF 1836

-A-

Ab(b)et 24, 27, 31, 33  
 Abney 2  
 Adams 1, 3, 18, 20, 31  
 (Adams-?) 24  
 Adkins 2, 16, 19  
 Adle 11  
 Akin(s) 2, 6, 7, 13, 16, 17, 18,  
 20, 21, 27, 32  
 (Akins) 4  
 Alexander 3, 8  
 Allen 5, 8, 10, 11, 15, 27, 29, 30,  
 31  
 Allis 3  
 Anderson 13  
 Armstrong 9, 10, 14, 16  
 Arnold 3, 4, 6  
 Avery 23, 33  
 Ayers 26  
 Ayres 32

-B-

Bail(e)y 23  
 Bain 16, 23, 29, 30  
 Bainbridge 6  
 Baker 2  
 Bandy 8  
 Barbee 15, 27, 29, 30, 31  
 Barber 9, 10  
 Barnett 8, 27\*  
 Bar(r) 27, 33  
 (Bartly-?) 12  
 Basbet 21  
 Bates 23  
 Batterfield 25  
 Baty 11, 21, 33, (See also Beatty)  
 Beatty 2, 25  
 Becraft 27, 30  
 Belt 2  
 Bennett 10, 11, 12, 14, 24, 27,  
 28, 32, 33  
 Berk 24  
 Berket 31  
 Berry 3, 11, 20  
 Bettes 16  
 Bettis 16, 33  
 Biby 27 (See also Byby)  
 (Biby-?) 13  
 Bishop 4  
 Blackon 7  
 Blake 15

Boadley 7  
 Boid 28, 29 (See also Boyd)  
 Boils 33  
 (Boils-?) 24  
 Boster 23  
 Boston 31  
 Bostor 32, 33  
 Bowyer 10, 13, 20, 31, 32  
 Boyd 13, 25 (See also Boid)  
 Bradley 7  
 Brake 16  
 Branson 27, 32  
 Brayfield 27, 32  
 Briley 24, 32  
 Brittain 26, 32  
 Britton 16, 25, 26  
 Bristow 16  
 Bromley 22  
 Brown 4, 23  
 Browning 8, 13, 17, 18, 20, 21, 26,  
 27, 31, 32  
 Brownslee 1  
 Brunner 5  
 Burk(s) 2, 5, 10, 29 (See also Berk)  
 Burket (See Berket)  
 Burnett 21  
 Bush 5  
 Butterfield 25  
 (Butts-?) 7  
 Byby 15

-C-

Cable 3  
 Calp 5  
 Campbell 1, 2, 22  
 Cander 7  
 Cantrel(1) 12, 21  
 Carney 29, 31  
 Carns 2  
 Car(r) 9, 10, 18, 31  
 Casey 8, 9, 17, 26, 32, 33  
 Casin 7  
 Chenault 33 (See Chinault)  
 (Chetisler-?) 12  
 Chidester 23, 33  
 Childers 6, 22  
 Chinault 24 (See Chenault)  
 Choat 1  
 (Cillsell-?) 1  
 Claborn 23, 33  
 Clampet 19



Clark 1, 4, 9, 10, 11, 22, 24, 25,  
26, 30, 31, 32  
Clary 29, 30  
Clayton 5  
Cleaveland 23, 34  
(Clem-?) 1, 2  
Clover 13  
Cockram 30  
Cockrum 14, 16, 31  
Cole 24, 33  
Collins 15  
Colp 5 (See Calp)  
Combs 11  
Conner 12, 22  
Cook 5, 7, 12  
Cooley (See Cowley)  
Corder 1  
(Cortu-?) 5  
Courier 1  
Cowger 23, 33  
Cowley 11, 20, 24, 25  
Cox 1  
Crain 2, 3, 12  
Crane 1, 3  
(Crasin-?) 31  
Crawford 2, 7, 11, 12, 28, 29  
Crouch 8, 18  
Cypert 5

-D-

Dale 29, 30  
Damon 1  
Daniel 8, 26  
Darnald 11  
Darnel(1) 7, 23  
Darnold 10  
(Darran-?) 7  
Davis 22, 29, 30  
Dawson 31  
Daymer 15  
Denning 10  
Denock 6  
Dilard 5  
Dillard 5  
Dillon 8, 13, 14, 18, 20, 21, 22,  
26, 34  
(Dion-?) (Dixon-?) 34  
Dixon 5, 9, 16, 26  
Dixson 25  
Dollins 16, 18, 22, 26  
Downs 13, 28, 33  
Drake 28  
Drew 23, 24, 25  
Drummonds 5, 16, 25  
(Drummond-?) 12

Dudley 7  
Duff 5, 6, 16  
Dun 8  
Dunbar 13, 24, 33  
Duncan 2, 8, 9, 11, 12, 33  
Durock 7

-E-

Eason 2, 4  
Eaton 1  
Eddington 22  
Edgerley 19  
Elder 11  
Elkin(s) 5, 14, 29  
Ellede 1  
Elliot 2, 6  
Ellis 24, 33  
Ennison 3  
Eprley 9  
Espy 17, 21  
Estas 1  
Estes 12, 18  
Estus 10  
Eubanks 4, 9, 13, 15, 18, 19, 20, 22,  
26, 27, 31, 32  
Ewing 19, 22, 28, 29, 31

-F-

Farlow 11  
Farr 9  
Farris 12  
(F\_lts-?) 5  
Ferrell 11  
Finney 4, 7, 13  
Fisher 1  
Fites 1  
Fleming 16, 33  
Florow 33  
Flowers 15, 23, 31  
Fortney 3  
Foster 1, 2, 3, 14  
Fowler 16  
Franklin 10, 24, 32, 34  
Fritch 15

-G-

(Galle\_hy-?) 3  
Gamble 5, 9  
Gardner 2, 9, 22  
Gardom 22  
Gargas 16  
Garger 6  
Gargis 26, 32

Gasaway 4, 6  
Gilliam 24  
Gillum 25, 27  
(Girsm-?) 15  
Gites 4  
Glover 19, 29, 32  
Goff 28, 31  
Goode 6, 23, 30, 33  
Gowen 5  
Gratten 6  
Gray 2, 4  
Green 3  
Greenwood 6, 14, 15, 21, 24, 33  
Greeson 8  
Gregory 26  
Griffin 23  
Grover 27  
Groves 1  
(Gryder-?) 16  
Guyman 33

-H-

Hagler 19  
Hale 1  
Hall 2, 12, 19, 21, 25, 28, 31, 32  
Hamilton 16  
Hammond 27, 32  
(Hammond-?) 13  
Hammons 20, 22  
Hampton 10  
Hansen 22  
Harlow 10  
Harnell 22  
Harper 25  
Harrel(1) 20, 26, 32  
Harrington 26, 27, 32  
Harris 3, 5, 8, 12, 27  
Harrison 1, 2, 6, 10, 11, 16, 17,  
30, 31  
Hartley 26  
Hartwell 8  
Harwood 28  
Hatchet(t)(e) 8, 13, 15, 22, 28,  
29  
(Ha\_ton-?) 13  
Hays 5, 23, 33  
Hayse 28, 29  
Hellen 12  
(Hemanion-?) 14  
Henderson 5  
Henley 21  
Henson 5, 27, 28, 30, 31, 32  
(Herella-?) 12  
Herrell 26  
Hickerson 24

Hightower 25  
Hill 7, 11, 20, 31  
Hillin 14  
Hillon 13  
Hinchclift 3  
(Hittons-?) 3  
Hodges 15, 31  
Hogan 3  
Hogg 1, 22  
Holeman 8  
Holms 1  
Hooker 12  
Hopper 21, 24, 27, 32  
Howel 6  
(Howel-?) 6  
Hubbard 10, 13, 17, 20  
Hudgins 2, 5  
Hudgsons 4  
Hudson 24  
Huffman 2  
Humphrey(s) 6, 19, 24, 33  
Hunter 1, 3, 4, 7, 26, 32  
Hustand 10  
(Huton-?) 4  
Hutson 5, 15, 19, 33  
(Hyaer-?) 3

-I-

Ice 9, 10, 12, 14, 16, 33  
Ing 7, 8, 15, 24, 32  
Isaacs 6  
Isam 31  
Ison 30, 31

-J-

Jack 6  
Jackson 7, 21, 26  
Jen(n)ings 7, 15  
Jobe 24, 25  
Johnson 2, 6, 13, 21, 24, 30, 31, 32,  
33  
Joiner 2  
Jones 3, 4, 7, 18, 22, 24, 26, 27, 29,  
30, 33

-K-

Keeling 9, 27, 28, 32  
Kell(e)y 2, 8, 9, 14  
Keyland 12  
Kimmel 26  
Kimmie 32  
Kindall 12, 14, 17  
King 9, 14, 15, 18, 29

Kirk 9, 12  
Kirkpatrick 6, 10, 12, 13, 14, 15,  
17, 21, 25, 26, 27  
Kitchie 21  
Knubb 12

-L-

Lamply 5, 6, 10, 13, 14, 18, 23  
Lance 9, 14, 15  
Lane 25  
Lantz 8  
Larken 19  
Launes 5, 25  
Launies 9  
Launis 27, 31  
Lawnes 1  
Layton 6  
Leace 7  
Lee 7  
Lefl(e)y 24, 33  
Lewis 4, 7, 10, 15, 16, 19, 21, 22,  
23  
(Lilley-?) 14  
Little 15  
Long 21, 27, 28, 32  
Lookin(g)bee 26, 32  
Louis 12

-M-

Mace 23, 33  
Maddox 9, 22, 23, 27, 28, 29  
Maidwell 23, 33  
Malone 10  
Man 3  
Manion 7  
Mannering 2, 24, 33  
(Mannering-?) 16  
Manis 21  
Marshall 8  
Mason 9  
Martin 1, 10, 24, 28, 29, 33  
Mate 13  
Mat(t)hews 14, 24, 25, 33  
McAmy 30  
McCamy 12  
McCarrin 22  
McCartney 25  
McCarver 13, 15, 25, 26  
McCasland 12  
(McCeery-?) (See McCreery)  
McClain (See McLain)  
McClernand 31  
McClelland 29  
McClintock 30

McCluskey 3, 4, 5  
(McConel-?) 10  
McConnel 16  
McCormick 22  
McGrary 15  
McCreery 9, 14, 20, 33  
McDaniel 19  
McDonald 22  
McElyea 13  
McFall 12  
McFarland 28, 29  
McFatridge 31  
McGinniss 23  
McGlason 12  
McKemia 14  
McLain 18, 20, 23, 28, 29, 30, 32  
McLan(e) (See McLain)  
McLinton 30  
McMillion 27  
McNeal 16  
McNeel 4, 6  
McNelley 8  
McNies 4  
McNun 9  
McReery (See McCreery)  
(McRoan-?) 9  
McWilliams 16  
Melton 28, 29  
Melvin 12, 29  
Miller 14, 18, 22, 30, 31  
Milligan 8, 15  
Mills 28, 29  
Mitchael 16, 25  
Mitchel(l) 1, 9, 14, 15, 22, 27, 28,  
29, 32  
Mitchlas 28  
Moberly 9  
Mooneyham 13, 22, 27, 32  
Moore 4, 5, 6, 8, 9, 10, 11, 13, 14,  
15, 18, 21, 22, 27, 28, 29, 30,  
33, 34  
Morgan 11  
Morris 7, 12  
Moyers 24, 33  
Mulkey 21, 27, 30  
Murph(e)y 15, 20  
Murry 30, 31  
Myers 23, 33

-N-

Nangle 16, 20, 23  
Neal 1, 13, 14, 16, 19, 23, 25, 26,  
28, 29, 30, 33  
Nelson 3  
Newman 15

Norris 5

-0-

Oaks 23  
O'Banan 12  
O'Banion 34  
Odle 11, 18, 22, 28, 29  
Odum 4, 8  
Osborn 29, 32  
Osburn 27, 29  
Otey 9  
Overturf 7, 10, 11, 14, 21, 27

-P-

Page 4, 5, 11, 15, 16, 19, 28  
Pague (See Pogue)  
Parker 8  
Parks 2, 9  
Patison 8  
Patten 24, 25, 26  
Pattin 24  
Patton 16  
Payne 16, 31  
Pearson 30, 31  
Peeples 11  
Per(r)y 5  
Phillips 1, 5, 9, 16, 20, 21, 27,  
32, 33  
Piles 5, 7, 33  
Pipkins 21  
Plasters 9, 16, 20, 22, 33  
Pointer 4  
Pogue 9, 33  
Polk 1, 10, 12  
Pope 7, 8, 16, 21, 24, 30, 31  
Posey 4, 21  
Powel 1, 8, 13, 16  
Prichet(t) 1, 4  
Prickett 7  
Pully 7

-R-

Rawl(1)ings 6, 8, 21, 23, 31, 33  
Rawls 7  
Rea 1, 9, 10, 11, 14, 15, 16, 19,  
20, 21, 31  
Read 21, 24, 32  
Reagin 26  
Reaves 6  
Redburn 11  
Reddin 4  
Reed 4, 6, 26, 27  
(Regly-?) 23

Rentfro(w) 13, 15, 25, 26  
Reynolds 8, 9, 33, 34  
(Riadler-?) 22  
Rice 18  
Rich 5  
Richards 24  
Richardson 13, 15, 24, 28, 30  
Ritchie 8  
Roberson 1, 4, 12, 13, 16  
Roberts 13, 20, 25  
Robertson 12, 15, 16, 27  
Robinson 13, 18, 25, 26, 30, 32  
Robisoer 7  
Rose 22  
Ross 15, 26  
Rotramel 16, 23, 31, 33  
Rowlin (See Rawllings)  
Rupel 5, 22  
Ruple 3  
Russell 25  
(Ryb\_\_-?) 6  
Ryburn 25

-S-

Saddler 22  
Sandefer 7, 24, 27, 33  
Sanders 5, 8  
Sandusky 4, 5, 12, 19, 29, 30  
Sane 7  
Scarborough 14, 23, 28, 29, 33  
Schivner 1  
Scoby 7  
Scribner 1  
Scrivner 13, 25, 26, 28, 33  
Shall 14  
Shaw 25  
Shelton 4  
Shearley 23  
Shuetz 12  
(Shurd-?) 12  
Silkwood 16  
Simpson 1, 2, 6, 11  
Sizerkowsky 6  
Skelton 5  
Smith 1, 2, 5, 6, 7, 9, 10, 11, 12, 14,  
15, 18, 19, 20, 21, 23, 24, 28,  
30, 32, 33  
Smothers 19  
Sneider 32  
Snider 2, 3, 10  
Snyder 2, 26, 28  
Spead 5  
Spencer 28, 29  
Spillar 4  
Spiller 1, 5, 6, 7, 8, 9, 33

Spinar 31  
 (Spread-?) 4  
 (Spring-?) 2  
 Springs 3  
 Stacks 5, 7, 10  
 Stacy 31  
 Stanton 3  
 Stephens 34  
 Stephenson 9, 12  
 Stevens 32  
 Stewart 1  
 Still(e)y 2, 4, 7, 19  
 Stockton 21  
 Stockwell 30  
 Story 25, 27  
 Stricklin 11  
 Stringer 10  
 Stroud 6, 11  
 Stuff 5  
 Stuart 14  
 Sulcer 21  
 Sullens 3  
 Sullivan 2, 3, 11, 28, 29, 30, 31  
 Summers 2, 3, 4, 5, 7, 8, 11, 19,  
 21, 22, 26, 28, 29, 30, 32  
 Swainer 10  
 (Swainer-?) 1  
 Swafford 4, 9, 12, 20, (See also  
 Swofford)  
 Sweet 23, 28  
 Sweeton 23  
 Swofford 2, 14, 16, 23, 25, 31,  
 34 (See also Swafford)

-T-

Tadlock 14  
 Tal(l)madge 10, 22  
 Tanner 3  
 Taylor 11, 13, 14, 15, 16, 19,  
 20, 21, 22, 23, 24, 25,  
 26, 32, 33  
 (Tayl\_\_-?) 15  
 Terfetiller 22  
 Tenison 28  
 Tennison 29, 30  
 Thomas 14, 27, 28, 31, 32  
 Threwits 13  
 Thorn 23  
 Tiecinger 9  
 Tinsley 8, 15, 21  
 Tipp(e)y 3, 7  
 Todd 2  
 Tolbert 3  
 Trodbride 5  
 Trull 2, 4

Tucker 19, 23, 33  
 Turner 8  
 Tyner 3

-U-

Uhls 29, 30  
 Upchurch 23

-V-

Vaughn 31  
 Vincent 10

-W-

Wade 10  
 Wado 11  
 Waggoner 3, 6, 23  
 Walker 7, 10, 13, 21, 22  
 Waller 13, 28  
 Wall(s) 10, 24  
 Walter(s) 11, 12, 13  
 Ward 3, 7, 9, 11, 13, 15, 16, 18, 29,  
 30, 31  
 Ware 11  
 Warthing 10  
 Watkins 3, 22  
 Webb 1, 4, 5, 7, 10, 11, 12, 16, 19,  
 20, 21, 25, 27, 31, 32  
 Weir 11  
 Wellington 27, 31, 32, 33  
 West 3, 14  
 (West-?) 1  
 Whalls 15  
 Whilling 33  
 White 7  
 Whitlock 1  
 Whitlow 26  
 Whittington 2, 4, 6, 8, 11, 16, 18, 23,  
 27, 28, 31, 32, 34  
 Wilbanks 13, 27, 34  
 Wilkerson 10, 22, 24, 29, 30, 32, 33  
 Wilkison 7  
 Williams 2, 6, 7, 8, 9, 11, 13, 14, 15,  
 20, 21, 23, 24, 33, 34  
 Williamson 26  
 Willis 14  
 Wilson 10, 14, 15, 26, 27  
 Wooley 19, 24  
 Woolly 6, 8  
 Wools(e)y 11, 14  
 Wright 3

-Y-

Young 6, 8, 11, 25, 26, 28

(Young-?) 5  
Youngblood 3  
Yost 20

ILLINOIS  
Franklin Co.

Donated by Paul  
& Franke Andres

*Removed from book collection July 1994*

OCCGS REFERENCE ONLY

ORANGE COUNTY CALIFORNIA  
GENEALOGICAL SOCIETY

**Does Not Circulate**

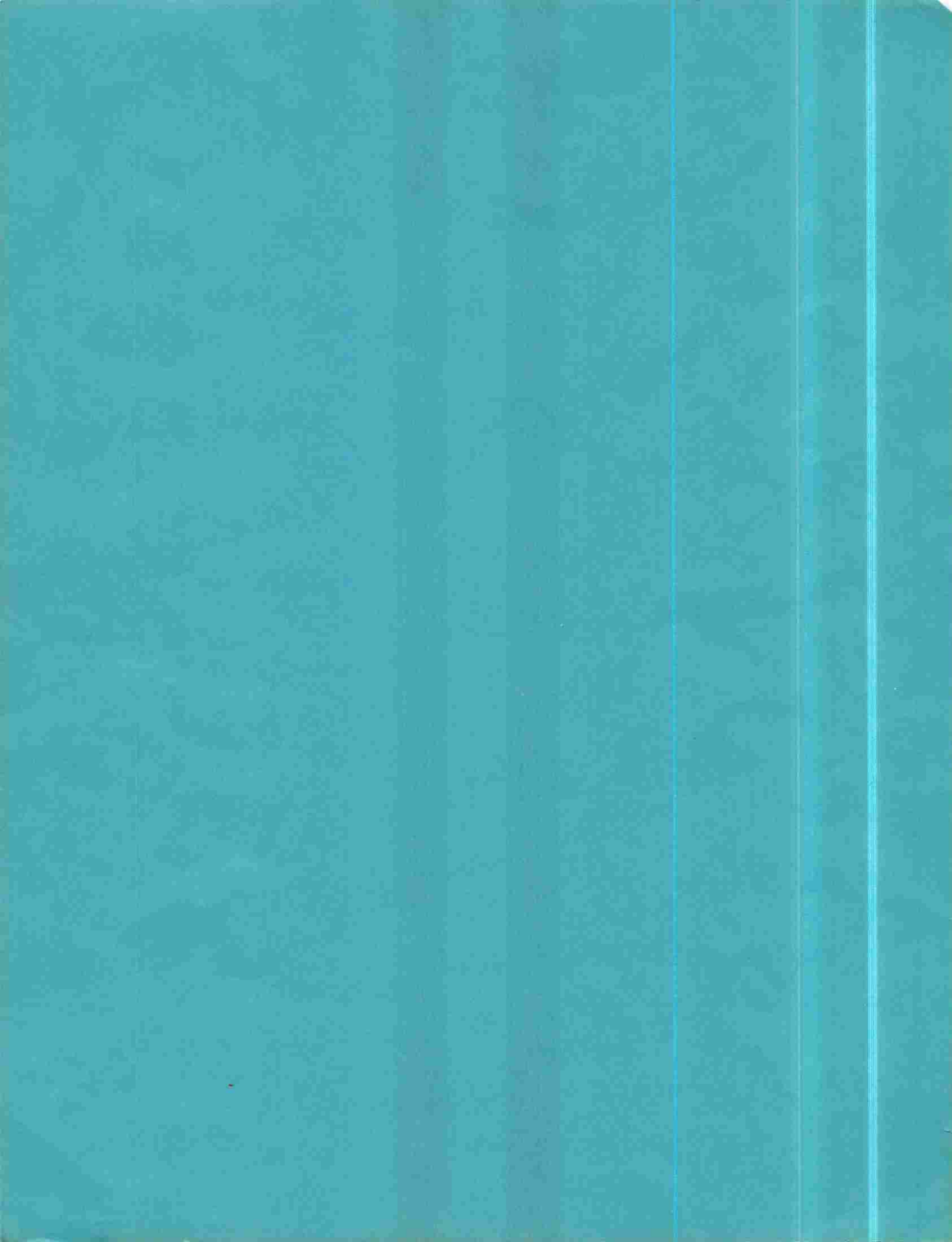



IL  
Franklin  
1.10

Franklin Co., IL Delayed Birth Certificates for Births Occurring in the Year 1883

\*\* extracted and donated by Sheldon Jones (srjones@pcisys.net) \*\*

Introduction:

- a) Source: microfilmed copy of original records at County Clerk's office, Benton, IL (contact their office if you wish copy for genealogical purposes)
- b) Locations for parents' births are given in order of State, County, City/Township
- c) Child#: means birth order for mother (certain forms do not give this)
- d) #living (incl.): means Number of children born to this mother and living at the time of this birth including this birth. (certain forms do not give this)
- e) When person present at birth (e.g., medical attendant) is no longer living, then affidavits were required. These can be useful as to where some of the family went. The date of the affidavit is usually very close to the filing date.
- f) res. means residence of person making the affidavit. Note: this may be closest 'town', many list addresses on rural routes. Also, FCI = Franklin Co., IL.
- g) 'sic' emphasizes this is the way it was written in the record
- h) \* is added/corrected info, '|' means 'OR' - use with caution - srj

**ANNEAR, Oscar Elmer** b. 1883 Jan 10 at Mulkeytown sex:M

Child#:2 #living (incl.):2

ANNEAR, Samuel age:29 born: IL occ: Farmer

DAVIS, Burnetta age:27 born: IL occ: Housewife

Filed:1942 Nov 18

Affidavit(s): Uncle: J L DAVIS res. Mulkeytown, IL

**ARTZ, Lulu Mae** b. 1883 Nov 25 at Six Mile Twp sex:F

Child#:5 #living (incl.):4

ARTZ, John Henry age:33 born: PA, Lebanon occ: Minister

GARRESON (sic), Julia Ann age:33 born: IL, Pearl Station occ: Housewife

Filed:1942 Sep 19

Affidavit(s): Aunt: Mary L BALDWIN res. Albra(sic - Albia\*), Monroe Co., Iowa

**BAILEY, Emma Bertha** b. 1883 Dec 23 at Benton Twp sex:F

Child#:7 #living (incl.):5

BAILEY, Franklin R age:39 born: TN occ: Farming

ROBINSON | ROBERSON\*, Emily Violet age:36 born: IL occ: Housewife

Filed:1942 Sep 09

Affidavit(s): Brother: Matthew BAILEY res. Benton, IL

**BAYLESS, Omer Rice** b. 1883 Dec 15 at Mulkeytown sex:M

Child#:4 #living (incl.):4

BAYLESS, John M age:49 born: TN occ: Farmer

WILLIAMS, Obedience M age:32 born: KY occ: Housewife

Filed:1941 Nov 03

Affidavit(s): Brother: Edward Lewis BAYLESS res. Mulkeytown, IL

**BRAYFIELD, Mary Louetta** b. 1883 Sep 30 at Goode Twp sex:F

Child#:1 #living (incl.):1

BRAYFIELD, James G age:21 born: IL, Franklin Co. occ: Farmer

HEIZER, Julia Ann age:20 born: IL occ: Housewife

Filed:1944 Jul 03

Affidavit(s): Cousin: Mary HARRISON res. Sesser, IL

**BULLOCK, Silas** b. 1883 Jan 26 at Coello sex:M

Child#:4 #living (incl.):4

BULLOCK, William age:34 born: TN occ: Farmer

TIMMONS, Mary age:30 born: IL occ: Housewife

Filed:1913 Feb 10

Affidavit(s): Brother: W B BULLOCK res. Mulkeytown, IL

ORANGE COUNTY CALIFORNIA  
GENEALOGICAL SOCIETY



**BUTLER, Elmer Theadore** b. 1883 Mar 24 at Six Mile Twp sex:M  
Child#:-- #living (incl.):--  
**BUTLER, Kendle (Kendall\*)** age:-- born: IL, Franklin Co. occ: --  
**BROWNING, Mary Matilda** age:-- born: IL, Franklin Co. occ: --  
Filed:1951 Apr 06

Affidavit(s): Uncle: William J BUTLER res. Tecumseh, OK ;  
Bible record in poss. of Elmer Butler ;  
Signed: Elmer Theadore BUTLER res. Christopher, IL

**CAMPBELL, Sybil Jane** b. 1883 Mar 10 at Denning Twp sex:F  
Child#:8 #living (incl.):5  
**CAMPBELL, Thomas Jefferson** age:33 born: IL, Perry Co. occ: Carpenter  
**MURPHY, Mary Jane** age:30 born: IN occ: Housewife  
Filed:1944 Mar 23

Affidavit(s): Older Sister: Rossie L DILLARD res. RFD2 West Frankfort, IL

**CLANCY, Phillip Thompson** b. 1883 Apr 26 at Tyrone Twp sex:M  
Child#:6 #living (incl.):5

**CLANCY, C(linton\*) P** age:37 born: TN occ: Farmer  
**EADS, Rosetta** age:35 born: TN occ: Housewife  
Filed:1943 Feb 09

Affidavit(s): Brother: J S CLANCY res. Mulkeytown, IL

**CLARK, Flora Ruth** b. 1883 Feb 11 at Mulkeytown sex:F  
Child#:3 #living (incl.):3

**CLARK, James** age:35 born: TN, Nashville occ: Farmer  
**RAMSEY, Nancy** age:33 born: TN, Nashville occ: Housewife  
Filed:1948 May 07

Affidavit(s): Brother: Guy CLARK res. Alma, IL

**COLE, Ada Dell** b. 1883 Oct 07 at Cave Twp sex:F  
Child#:-- #living (incl.):--

**COLE, James A** age:50 born: TN occ: Farmer  
**MILES, Monada** age:40 born: IL occ: House Keeper  
Filed:1942 Mar 07

Affidavit(s): Sister: Laura ROTRAMEL res. Johnston City, IL

**CONNER, Cassie D** b. 1883 Apr 19 at Christopher sex:M  
Child#:7 #living (incl.):6

**CONNER, William Jackson** age:53 born: NC occ: Farmer  
**THOMAS, Mary** age:-- born: KY occ: Housewife  
Filed:1940 Oct 31

Affidavit(s): Brother: W T CONNER res. Valier, IL

**COOK, Jackson** b. 1883 Nov 24 at (location within FCI not given) sex:M  
Child#:4 #living (incl.):4

**COOK, Jackson** age:27 born: IL occ: Farmer  
**LANCE, Mary F** age:24 born: IL occ: Housewife  
Filed:1940 Aug 10

Affidavit(s): Uncle: W S LANCE res. Sesser, IL

**CROSLIN, Lawrence** b. 1883 Aug 05 at Thompsonville sex:M  
Child#:1 #living (incl.):1

**CROSLIN, Alonzo** age:19 born: IL occ: Farmer  
**GETTINGS, Ella** age:16 born: IL occ: Housewife  
Filed:1941 Aug 25

Affidavit(s): Aunt: Luella FELTS res. Thompsonville, IL

**DAVIS, Arthur Lee** b. 1883 May 15 at Benton sex:M  
Child#:- #living (incl.):--  
DAVIS, William age:-- born: GA occ: --  
BREDING, Nancy Ann age:-- born: AR, Clarentine occ: --  
Filed:1948 Oct 13  
Affidavit(s): Bible Record: (in possession not listed) ;  
Relative affidavit (specifics not listed) ;  
Signed: Arthur Lee DAVIS res. Zeigler, IL

**DAVIS, Claudie May** b. 1883 Apr 13 at Thompsonville sex:F  
Child#:2 #living (incl.):2  
DAVIS, Alexander Hamilton age:25 born: IL, Williamson Co. occ: Merchant  
KING, Mary Jane age:22 born: IL, Williamson Co. occ: Housewife  
Filed:1946 Sep 16  
Affidavit(s): Brother: Aud M DAVIS res. Cairo, IL

**DAWSON, James Everett** b. 1883 Feb 07 at Denning Twp sex:M  
Child#:3 #living (incl.):3  
DAWSON, William Edward age:30 born: IL, Franklin Co. occ: Farmer  
DEASON, Elizabeth age:27 born: IL, Franklin Co., Denning Twp. occ: Housewife  
Filed:1944 Mar 21  
Affidavit(s): Uncle: J C SWOFFORD res. West Frankfort, IL

**DILLON, Robert Ingersall** b. 1883 Feb 27 at Frankfort sex:M  
Child#:1 #living (incl.):1  
DILLON, Isaac Jefferson age:32 born: IL occ: Farmer  
LAMPLEY, Emily age:31 born: IL occ: Housewife  
Filed:1941 Aug 30  
Affidavit(s): Half-Brother 12 Years Older: John W DILLON res. RFD2 Thompsonville, IL

**DREW, Stella** b. 1883 Nov 11 at Benton sex:F  
Child#:1 #living (incl.):1  
DREW, Hosea age:27 born: IL occ: Farming  
SCIVALLEY, Mary Francis age:20 born: IL occ: Housewife  
Filed:1942 Nov 02  
Affidavit(s): Father: Hosea DREW res. Benton, IL  
*(Believe this should be filed in 1888 Births - Hosea & Mary married 13 Mar 1887 FCI !! - srj)*

**DURHAM, Emma** b. 1883 Aug 20 at Denning Twp sex:F  
Child#:- #living (incl.):--  
DURHAM, George age:-- born: IL, Williamson Co. occ: --  
RAY, Sarah Francis age:-- born: TN occ: --  
Filed:1949 Feb 02  
Affidavit(s): Affidavit (who not listed) dated 1949 Jan 25 ;  
Insurance Policy ;  
signed: Emma DURHAM ROBERTS res. Sandy, OR

**EASLEY, Effie** b. 1883 Jan 10 at Benton sex:F  
Child#:1 #living (incl.):1  
EASLEY, James Edward age:23 born: IL occ: Railroader  
FLETCHER, Ella Nora age:21 born: IL occ: Housewife  
Filed:1944 Mar 09  
Affidavit(s): Cousin: P F EASLEY res. Benton, IL

**FISH, Guy Hanson** b. 1883 Jan 25 at Benton Twp sex:M  
Child#:2 #living (incl.):2  
FISH, William Allison age:28 born: WV, Sisterville(Sistersville\*) occ: Farmer  
SWEET, Sarah Emily age:26 born: IL, Franklin Co. occ: Housewife  
Filed:1942 May 12  
Affidavit(s): Uncle: J T SWEET res. Benton, IL

**FITZGERRELL, Jessie Jean** b. 1883 Oct 19 at Benton sex:F  
Child#:3 #living (incl.):3  
FITZGERRELL, Sylvester age:36 born: IL, Franklin Co. occ: Merchant  
MOONEYHAM, Almira age:28 born: IL, Franklin Co. occ: School Teacher  
Filed:1940 Sep 25  
Affidavit(s): Aunt: Emma H SWOFFORD res. Benton, IL

**FOSTER, William Caleb** b. 1883 Apr 23 at Barren Twp sex:M  
Child#:- #living (incl.):--  
FOSTER, John age:-- born: TN occ: --  
MANN, Miriah age:-- born: IL, Franklin Co. occ: --  
Filed:1949 Mar 04  
Affidavit(s): Aunt: (name not given) ;  
Marriage Record: 1905 Mar 27 Pinckneyville, IL ;  
Signed: William C FOSTER res. Du Quoin, IL

**FOULK, Joseph Henry** b. 1883 Jan 06 at Parrish, Cave Twp. sex:M  
Child#:- #living (incl.):--  
FOULK, Henry C age:-- born: OH, Canton occ: --  
DILLON, Amanda C age:-- born: IL, Franklin Co., Parrish occ: --  
Filed:1952 Sep 29  
Affidavit(s): Census Record: 1900 FCI census ;  
Social Security application dated 01 Dec 1936 ;  
Sister: Elmira FOULK PYLE res. Benton, IL ;  
Signed: Joseph Henry FOULK res. Coffeyville, KS

**GAITHER, Millard Harmon** b. 1883 Dec 04 at Eastern Twp. sex:M  
Child#:1 #living (incl.):1\*  
GAITHER, Christopher Columbus age:25 born: IL, Perry Co. occ: Farmer  
SUMMERS, Mary Jane age:23 born: IL, Franklin Co. occ: Housewife  
Filed:1941 Jun 26 (on or after 24<sup>th</sup>)  
Affidavit(s): Father: Christopher Columbus GAITHER res. Akin, IL

**GORDON, John Peter** b. 1883 Dec 22 at Eastern Twp. sex:M  
Child#:1 #living (incl.):1  
GORDON, C H age:28 born: NJ, Orange occ: Farmer  
CONOVER, Della age:23 born: IN, Rushville occ: Housewife  
Filed:1948 Jan 22  
Affidavit(s): Father: C H GORDON res. Tampa, FL

**GUNTER, Etta** b. 1883 Nov 22 at Benton sex:F  
Child#:5 #living (incl.):5  
GUNTER, John age:35 born: TN occ: Farmer  
WARREN, Miriam age:33 born: TN occ: Housewife  
Filed:1943 Aug ??  
Affidavit(s): Sister: Addie CLARK res. Benton, IL

**HAMPTON, Bertha Jane** b. 1883 Nov 09 at Frankfort Twp. sex:F  
Child#:1 #living (incl.):1  
HAMPTON, Charles Jackson age:24 born: IL, Williamson Co. occ: Merchant  
HAYSE, Emma Alice age:19 born: IL, Franklin Co. occ: Housewife  
Filed:1942 Jul 23  
Affidavit(s): Aunt: Laura A HAMPTON res. West Frankfort, IL

**HARRIS, Edward Nelson** b. 1883 Oct 08 at Goode Twp sex:M  
Child#:1 #living (incl.):1  
HARRIS, Charlie age:24 born: IL, Jefferson Co. occ: Farmer  
FITZGERRELL, Melissa age:19 born: IL, Franklin Co. occ: Housekeeper  
Filed:1938 Jul 27  
Affidavit(s): Mother: Melissa SOUTHER|SAUTHER\* res. Benton, IL

**HARRISON, Elbert Tyler** b. 1883 Oct 14 at Tyrone Twp sex:M

Child#:5 #living (incl.):4

HARRISON, Robert M age:45 born: IL occ: Farmer

HENSON, Susan E age:34 born: IL occ: Housewife

Filed:1943 Mar 01

Affidavit(s): Brother: Gilbert HARRISON res. Christopher, IL

**HARRISON, Everett Frederic** b. 1883 Apr 20 at Goode Twp sex:M

Child#:3 #living (incl.):2

HARRISON, Daniel Fremont age:30 born: IL, Franklin Co., Benton (near) occ: Farmer

BELLAMY, Lucy Jane age:27 born: TN, Taz(e)well occ: Housewife

Filed:1947 Mar 20

Affidavit(s): Aunt: Ollie EUBANKS res. Holcomb, Dunklin Co., MO

**HARRISON, Lottie Bell** b. 1883 Jun 26 at Christopher sex:F

Child#:1 #living (incl.):1

HARRISON, Francis Orlinzo age:36 born: IL occ: Doctor

BURKITT, Emily Jane age:23 born: IL occ: Housewife

Filed:1947 Jul 02

Affidavit(s): Cousin: Effie J SNIDER res. Christopher, IL

**HARTIN, Charles** b. 1883 Aug 11 at Eastern Twp. sex:M

Child#:1 #living (incl.):1

HARTIN, John C age:24 born: IN occ: Farmer

FISHER, Julia E age:23 born: IL occ: Housewife

Filed:1943 Mar 18

Affidavit(s): Uncle: Jordan FISHER res. Benton, IL

**HAYES, Arthur Leo** b. 1883 May 31 at Cave Twp sex:M

Child#:1 #living (incl.):1

HAYES, David W age:25 born: IL, Williamson Co. occ: Farmer

WHARRY, Ellen age:21 born: IL, Franklin Co. occ: Housewife

Filed:1948 Jan 26

Affidavit(s): Cousin: Minnie CARTER res. Thompsonville, IL

**HEARD, Steve** b. 1883 Apr 21 at Cave Twp sex:M

Child#:5 #living (incl.):3

HEARD, Steve age:28 born: IL occ: Farmer

DONIVAN | DUNIVAN\*, Hettie age:27 born: IL occ: Housewife

Filed:1943 Oct 20

Affidavit(s): Cousin: Will ABSHER res. Thompsonville, IL

**HINDMAN, LeRoy** b. 1883 Feb 18 at Benton sex:M

Child#:- #living (incl):-

HINDMAN, Zachie Tate age:- born: IL, Franklin Co., Benton occ: --

LITTLE, Nancy Elizabeth age:- born: IL, Franklin Co., Benton occ: --

Filed:1949 Oct 08

Affidavit(s): Sister: Amanda CLEM res. Herrin, IL ;

Census: 1900 Census ;

Signed: LeRoy HINDMAN res. Springfield, IL

**HUNGATE, Myrtle Ada** b. 1883 Nov 08 at Eastern Twp. sex:F

Child#:1 #living (incl.):1

HUNGATE, Gustavus age:32 born: IL occ: Farmer

JOHNSON, Ida May age:25 born: IL, Franklin Co. occ: Housewife

Filed:1942 Nov 09

Affidavit(s): Mother: Ida May HUNGATE res. Benton, IL

**HUTSON, Herbert Irl** b. 1883 Feb 25 at Barren Twp sex:M  
Child#:5 #living (incl.):5  
HUTSON, William age:33 born: IL, Franklin Co., Barren Twp occ: Farmer  
BROOKS, Melvina age:29 born: IL, Jefferson Co. occ: Housewife  
Filed:1946 Mar 11  
Affidavit(s): Brother: C E HUTSON res. Sesser, IL

**ISAACS, Mabel Ann** b. 1883 Sep 14 at Goode Twp sex:F  
Child#:- #living (incl):-  
ISAACS, John William age:- born: IL, Franklin Co., Goode Twp occ: --  
COCKRUM, Alzina Jane age:- born: IL, Franklin Co., Goode Twp occ: --  
Filed:1948 Nov 04  
Affidavit(s): Marriage Record: 1901 (she mar. Andrew J GURLEY 12 May 1901 FCI - srj) ;  
Aunt's affidavit: (name and residence not given) ;  
Signed: Mabel Ann GURLEY res. Edwardsville, IL

**ISAACS, William M** b. 1883 Jun 28 at Benton sex:M  
Child#:1 #living (incl.):1  
ISAACS, Billie (William\*) age:26 born: IL occ: Farmer  
ODLE, Martha age:26 born: IL occ: Housewife  
Filed:1945 Jul 23  
Affidavit(s): Cousin: Louis ISAACS res. Thompsonville, IL

**JONES, Harley Arthur** b. 1883 Apr 03 at Tyrone Twp sex:M  
Child#:- #living (incl):-  
JONES, Willis Toliver age:52 born: IL occ: Farmer  
JONES (RENTFRO\* - they mar. 1862 FCI), Amanda age:48 born: IL occ: Housewife  
Filed:1941 Nov 13  
Affidavit(s): Sister: Sarah WILSON res. Mt Vernon, IL

**JONES, Lewis Loren** b. 1883 Nov 23 at Frankfort Twp. sex:M  
Child#:- #living (incl):-  
JONES, James Alfred age:- born: IL, Williamson Co. occ: --  
GRIFFIN, Ellen age:- born: IL, Franklin Co. occ: --  
Filed:1950 Dec 08  
Affidavit(s): Cousin: R W JONES res. Johnson City, IL ;  
Bible Record in possession of Lewis Loren JONES ;  
Signed: Lewis Loren JONES res. Benton, IL

**JONES, Nancy L** b. 1883 Apr 02 at Benton sex:F  
Child#:- #living (incl):-  
JONES, Martin Van Buren age:- born: IL, Franklin Co., Benton occ: --  
WHALEY, Sarah Ann age:- born: TN, Franklin Co. occ: --  
Filed:1949 Aug 22  
Affidavit(s): Sister: Ollie J KNIGHT res. Benton, IL ;  
Bible Record ;  
Signed: Nancy L HARRISON res. Decatur, IL

**KELLEY, Eda Orla** b. 1883 Jan 07 at Northern Twp sex:F  
Child#:5 #living (incl.):5  
KELLEY, David J age:32 born: IL, Hamilton Co. occ: Mechanic  
BOSTER, Julia A age:31 born: IL, Franklin Co. occ: Housewife  
Filed:1943 Apr 21  
Affidavit(s): Uncle: James M BOSTER res. Mt Vernon, IL

**KERLEY, Verbie Emeline** b. 1883 May 01 at Cave Twp sex:F  
Child#:1 #living (incl.):1  
KERLEY, John Wesley age:22 born: IL, Williamson Co. occ: Farmer  
PRITCHARD, Savannah Emeline age:22 born: KY, Louisville occ: Housewife  
Filed:1945 Oct 10  
Affidavit(s): Cousin: John S PRITCHARD res. Thompsonville, IL

**KING, Alma** b. 1883 Jun 13 at Barren Twp sex:F

Child#:- #living (incl.):--

**KING, James Alfred** age:-- born: IL, Franklin Co. occ: --

**GALLOWAY, Sarah** Illinois age:-- born: IL, Franklin Co. occ: --

Filed:1948 Dec 22

Affidavit(s): Marriage Certificate: (details not given) ;

Family Record: (source details not given) ;

Signed: Alma DARCUS?/DA\_\_? res. Sullivan Rest Home, Bethany, MO

**LEWIS, Newton Andrew** b. 1883 Apr 03 at Goode Twp sex:M

Child#:- #living (incl.):--

**LEWIS, Andrew J** age:-- born: IL, Franklin Co. occ: --

**ISAACS, Helen A** age:-- born: IL, Franklin Co. occ: --

Filed:1953 Jul 30

Affidavit(s): Cousin: Everett LOUIS|LEWIS\* res. Benton, IL ;

Social Security application dated 27 Nov 1936.

**LEWIS, Roe (Monroe\*)** b. 1883 Sep 28 at Barren Twp sex:M

Child#:7 #living (incl.):5

**LEWIS, Harvey** age:43 born: IL, Franklin Co. occ: Farmer

**MONTGOMERY, Liza** age:30 born: IL, Franklin Co. occ: Housewife

Filed:1941 Aug 14

Affidavit(s): Cousin: Joe McKANE res. Herrin, IL

**LOFTON, Luisa Jane** b. 1883 Oct 01 at Ewing Twp sex:F

Child#:7 #living (incl.):5

**LOFTON, W C** age:41 born: KY, Providence occ: Farmer

**MATHAS|MATHIS\*, Rebecka Jane** age:36 born: IL, Franklin Co., Ewing occ: Housewife

Filed:1943 Sep 04

Affidavit(s): Brother: Eli LOFTON res. West Frankfort, IL

**McCLELLAND|McCLELLAN\*, Lettie May** b. 1883 Dec 06 at Benton Twp sex:F

Child#:5 #living (incl.):3

**McCLELLAND|McCLELLAN\*, Moses** age:36 born: IL, Franklin Co. occ: Farmer

**WARREN, Dora (Nancy\* Isadora\*)** age:28 born: IL, Jefferson Co. occ: Housewife

Filed:1946 May 29

Affidavit(s): Brother: John D McCLELLAND|McCLELLAN\* res. Madison, IL

**McFATRIDGE, Aritis Ardon** b. 1883 Oct 21 at Barren Twp sex:M

Child#:3 #living (incl.):2

**McFATRIDGE, John Washington** age:31 born: IL, Franklin Co. occ: Farmer

**KELLEY, Virginia Alice** age:33 born: IL, White Co. occ: Housewife

Filed:1942 Aug 24

Affidavit(s): Aunt (Father's Sister): Rachel E BROWNING res. Franklin Co., IL

**MEEK, Hosea Barron** b. 1883 Jan 21 at Christopher sex:M

Child#:1\* #living (incl.):1\*

**MEEK, William Harvey** age:25 born: IL, Franklin Co., Christopher occ: Farmer

**ASHWORTH, Mary Ann** age:26 born: IL, Franklin Co., Christopher occ: Housewife

Filed:1942 Aug 26

Affidavit(s): Uncle: Roy WILLIAMS res. Flint, MI

**MILLER, Delia Myrtle** b. 1883 Feb 18 at Benton sex:F

Child#:2 #living (incl.):1

**MILLER, Henry Thomas** age:26 born: IL, Franklin Co., Benton occ: Farming

**STEWART, Martha Pricilla|Priscilla\*** age:20 born: IL, Franklin Co., Benton occ: Housewife

Filed:1942 Aug 12

Affidavit(s): Mother: Martha P MILLER res. Redlands, CA

**MITCHELL, Daisy Bell** b. 1883 Jan 17 at Six Mile Twp sex:F

Child#:11 #living (incl.):8

**MITCHELL, John Blacken** age:61 born: TN, Jackson Co. occ: Farmer

**KIRKPATRICK, Lee Anna** age:40 born: IL, Franklin Co., Six Mile Twp. occ: Housewife

Filed:1945 Jan 05

Affidavit(s): Brother: W T MITCHELL res. Christopher, IL

**MITCHELL, Rosie Lee** b. 1883 Jan 17 at Six Mile Twp sex:F

Child#:12 #living (incl.):9

**MITCHELL, John Blacken** age:61 born: TN, Jackson Co. occ: Farmer

**KIRKPATRICK, Lee Anna** age:40 born: IL, Franklin Co., Six Mile Twp. occ: Housewife

Filed:1945 Jan 05

Affidavit(s): Brother: W T MITCHELL res. Christopher, IL

**MONTGOMERY, Elizabeth** b. 1883 Apr 01 at Barren Twp sex:F

Child#:2 #living (incl.):2

**MONTGOMERY, Robert** age:27 born: TN occ: Farmer

**COCKRUM, Neoma|Naomi\*** age:24 born: IL occ: Housewife

Filed:1946 Aug 28

Affidavit(s): Aunt: Margaret J ISENHART res. Sesser, IL

**MOONEYHAM, Elsa** b. 1883 Aug 18 at Browning Twp sex:F

Child#:5 #living (incl.):5

**MOONEYHAM, Winfield S** age:34 born: IL occ: Farmer

**RUSSELL, Florence Octavia** age:30 born: IL occ: Housewife

Filed:1945 Aug 08 (date of affidavit)

Affidavit(s): Sister: Mary B THOMAS res. Benton, IL

**MORRIS, Fannie Ann** b. 1883 Jan 21 at Thompsonville sex:F

Child#:- #living (incl):-

**MORRIS, Joe** age:26 born: IL, Franklin Co., Cave Twp occ: Farming

**DEAN, Mary Elizabeth** age:21 born: IL, Williamson Co. occ: Housewife

Filed:1942 Jan 06 & 1953 Jan 07 (filed twice)

Affidavit(s): Aunt: Ada SADLER res. Thompsonville, IL ;

Social Security dated 05 Dec 1939 ;

Signed: Fannie MORRIS WILLIAMS res. Pittsburg, IL

**MUNDELL, Guy** b. 1883 Feb 03 at Benton sex:M

Child#:2 #living (incl.):2

**MUNDELL, Joshua** age:30 born: TN, Nashville occ: Farming

**ADAMS, Sidney Jane** age:20 born: IL, Franklin Co. occ: Housewife

Filed:1942 Mar 20

Affidavit(s): Mother (sic - Brother\*): John Archie MUNDELL res. Whittington, IL

**NEAL, Martha Agnes** b. 1883 Mar 22 at Frankfort sex:F

Child#:1 #living (incl.):1

**NEAL, Moses L** age:24 born: KS occ: Farmer

**MOORE, Laura Hestella** age:18 born: IL, Franklin Co., Frankfort occ: Farmer

Filed:1947 Jan 09

Affidavit(s): Uncle: H W MOORE res. Benton, IL

**NELSON, Sherman B** b. 1883 Dec 03 at Benton sex:M

Child#:- #living (incl):-

**NELSON, John Doyle** age:- born: IL, Randolph\* Co., Chester occ: --

**GIBBS, Lucinda Jana (sic)** age:- born: IL, Hamilton Co., McLeansboro occ: --

Filed:1952 May 15

Affidavit(s): Bible Record in possession of Sister: Cora MORRIS res. Thompsonville, IL



**ODLE, Alice** b. 1883 Mar 29 at Cave Twp sex:F

Child#:2 #living (incl.):2

ODLE, Will age:27 born: IL, Franklin Co. occ: Farmer

WILLIAMS, Joann age:25 born: IL, Franklin Co. occ: Housewife

Filed:1945 Jun 21

Affidavit(s): Uncle: Johnnie WILLIAMS res. Thompsonville, IL

**O'KEEFE, Mary Gertrude** b. 1883 Mar 24 at Benton sex:F

Child#:4 #living (incl.):2

O'KEEFE, John age:35 born: IN, Allen\* Co., New Haven occ: Tie Contractor

SAULTRY, Margaret Eleanor age:28 born: Canada, near Montreal occ: Housewife

Filed:1942 Jun 08

Affidavit(s): Cousin: Ellen PAETOW res. Los Angeles, CA

**PAGE, John William** b. 1883 May 29 at Eastern Twp sex:M

Child#:1 #living (incl.):1

PAGE, Andrew Jackson age:24 born: IL, Hamilton Co. occ: Farmer

McCARTY, Sarah Loretta age:15 born: IL, Franklin Co. occ: Housewife

Filed:1942 Apr 18

Affidavit(s): Mother: Sarah PAGE (her mark) res. Macedonia, IL

**PARMLEY, Ellsworth Guy** b. 1883 Mar 13 at Goode Twp sex:M

Child#:3 #living (incl.):3

PARMLEY, James Ephraim age:26 born: KY occ: Blacksmith

UPCHURCH, Mary Lucendy age:23 born: IL, Saline\* Co., Raleigh occ: Housewife

Filed:1942 Jun 16

Affidavit(s): Uncle: Wilson Allsup UPCHURCH res. Harrisburg, IL

**PEARCE, Charles L** b. 1883 Mar 09 at Ewing sex:M

Child#:-- #living (incl.):--

PEARCE, J J age:-- born: IL, Franklin Co., Benton occ: --

MARTIN, Sarah age:-- born: IL, Old Enfield occ: --

Filed:1955 Sep 15

Affidavit(s): Marriage-Record: 15 Mar 1903 Jefferson Co., IL ;  
Friend: Nora COCKRUM res. RR#1 Ina, IL

**PHILLIPS, George Alfred** b. 1883 Sep 24 at Barren Twp sex:M

Child#:-- #living (incl.):--

PHILLIPS, Robert age:-- born: TN, McMinn Co.. occ: --

KING, Julina age:-- born: IL, Franklin Co. occ: --

Filed:1949 Jun 10

Affidavit(s): Relative Affidavit (specifics not given) ;  
School Record from Hazel Dell School in Barren Twp.: age 8 in 1891

**PLASTERS, Abbie (Abigail\*)** b. 1883 May 28 at Cave Twp sex:F

Child#:1 #living (incl.):1

PLASTERS, William age:54 born: IL, Franklin Co., Cave Twp occ: Farmer

JONES, Mahala age:23 born: IL, Franklin Co., Cave Twp occ: Housewife

Filed:1947 Aug 23

Affidavit(s): Cousin: James PLASTERS res. Thompsonville, IL

**PLASTERS, Dora** b. 1883 Apr 17 at Cave Twp sex:F

Child#:1 #living (incl.):1

PLASTERS, Robert age:22 born: IL, Franklin Co., Thompsonville occ: Farmer

PERRYMAN, Malissia age:19 born: IL, Franklin Co., Thompsonville occ: Housewife

Filed:1942 Jul 29

Affidavit(s): Mother: Malissia PLASTERS res. Thompsonville, IL

**PRITCHARD, Walter** b. 1883 Nov 18 at Frankfort Twp sex:M  
Child#:- #living (incl.):--  
PRITCHARD, Ned (Edward\*) age:-- born: IL, Franklin Co., Thompsonville occ: --  
TURNER, Mary age:-- born: IL, Franklin Co., Thompsonville occ: --  
Filed:1950 Jan 25  
Affidavit(s): Cousin: Mollie HARRIS res. West Frankfort, IL ;  
Bible Record

**REED, Robert D** b. 1883 Oct 22 at Cave Twp sex:M  
Child#:2 #living (incl.):2  
REED, James E age:25 born: IL occ: Farmer  
JACKSON, Ephemy age:25 born: IL occ: Housewife  
Filed:1941 Dec 07  
Affidavit(s): Older Brother: Tilmon M REED res. Thompsonville, IL

**RODMAN, John A** b. 1883 Aug 29 at Benton sex:M  
Child#:6 #living (incl.):6  
RODMAN, Benjamin Franklin age:33 born: KY, Hopkins\* Co., Madisonville occ: Minister  
WARD, Louise age:30 born: IL, Franklin Co., Benton occ: Housewife  
Filed:1948 Apr 09  
Affidavit(s): Aunt: Mrs. Will WILLINGHAM res. Fulton, KY

**ROMANS, Bert Logan** b. 1883 Aug 28 at Thompsonville sex:M  
Child#:1 #living (incl.):1  
ROMANS, Louis age:29 born: IL, Franklin Co. occ: Farmer  
SMITH, Viola age:19 born: IL, Franklin Co. occ: Housewife  
Filed:1941 Aug 16  
Affidavit(s): Mother: Viola ROMANS res. Marion, IL

**SCOTT, Clara Dell** b. 1883 Feb 06 at Goode Twp sex:F  
Child#:2 #living (incl.):2  
SCOTT, Samuel age:22 born: IL, St. Clair\* Co., Freeburg occ: Laborer  
HAEY, Mandy age:20 born: TN occ: Housewife  
Filed:1941 Sep 26  
Affidavit(s): Uncle: Lon SCOTT res. Sesser, IL

**SHANNON, Celia** b. 1883 Apr 04 at Tyrone Twp sex:F  
Child#:4 #living (incl.):4  
SHANNON, Thomas age:-- born: Ireland occ: Farmer  
KARNEY, Mary Ann age:-- born: KY occ: Housewife  
Filed:1948 May 19  
Affidavit(s): Brother: Harry SHANNON res. Mulkeytown, IL

**SHOCKLEY, Arlie** b. 1883 Apr 17 at Benton Twp sex:M  
Child#:1 #living (incl.):1  
SHOCKLEY, Thomas J age:28 born: IL occ: Farmer  
ALLMON, Martha age:20 born: IL occ: Housewife  
Filed:1945 Apr 19  
Affidavit(s): Cousin: Samuel E SHOCKLEY res. Benton, IL

**SILKWOOD, Marion Ephraius** b. 1883 Mar 21 at Tyrone Twp sex:M  
Child#:10 #living (incl.):9  
SILKWOOD, William Henry age:-- born: IL occ: Farmer  
KIRKPATRICK, Mary Elizabeth age:-- born: IL occ: Housewife  
Filed:1942 Sep 05  
Affidavit(s): Cousin: Logan P SILKWOOD res. Christopher, IL

**SPANI, Henry** b. 1883 Aug 02 at Benton sex:M

Child#:9 #living (incl.):5

SPANI, Dominick age:48 born: Switzerland, Zurich occ: Carpenter

FOULK, Sarah Elizabeth age:42 born: OH, Canton occ: Housewife

Filed:1943 Jan 06 & 1950 Jan 18 (filed twice)

Affidavit(s): Brother: Louis SPANI res. Benton, IL ;

Bible Record ; William H FOULK (relationship not given) res. Benton, IL ;

Signed: Henry SPANI res. Portland, OR

**SPANI, Louis** b. 1883 Aug 02 at Benton sex:M

Child#:-- #living (incl.):--

SPANI, Dominick age:-- born: Switzerland occ: --

FOULK, Sarah age:-- born: OH occ: --

Filed:1949 Nov 28

Affidavit(s): Bible Record ;

William H FOULK (relationship not given) res. Benton, IL ;

Signed: Louis SPANI res. Benton, IL

**STANLEY, Williard** b. 1883 Sep 24 at Northern Twp sex:M

Child#:1 #living (incl.):1

STANLEY, Joseph Harrison age:30 born: IL, Mattoon occ: Merchant

PAGE, Laura age:19 born: IL, Franklin Co., Ewing occ: Housewife

Filed:1941 Aug 25

Affidavit(s): Father: J H STANLEY res. Metropolis, IL

**STEWART, Lola Madge** b. 1883 Sep 23 at Benton sex:F

Child#:2 #living (incl.):2

STEWART, Jasper age:26 born: IL occ: Farming

HOBBS, Mary age:26 born: IL occ: Housewife

Filed:1943 Oct 18

Affidavit(s): Cousin: Mrs. Goldia MOORE res. Benton, IL

**SUMMERS, Elmer E** b. 1883 Nov 07 at Akin sex:M

Child#:6 #living (incl.):6

SUMMERS, Parrish T age:38 born: IL occ: Farmer

HATTLEY | HATLEY\*, Martha Jane age:35 born: IL occ: Housewife

Filed:1945 Mar 07

Affidavit(s): Cousin: Ardia|Ardie? T SUMMERS res. Du Quoin, IL

**TAYLOR, William Lee** b. 1883 Jul 20 at Benton sex:M

Child#:2 #living (incl.):2

TAYLOR, Jeremiah age:30 born: IL, Franklin Co., Benton occ: Teamster

COCKRELL, Victoria age:27 born: IL, Franklin Co., Benton occ: Housewife

Filed:1941 May 23

Affidavit(s): Physician/Midwife: Ora A TEAGUE res. Benton, IL ;

*(NOTE: This record was filed in 1893 sequence at the courthouse - 1883 year is correct -srj)*

**TAYLOR, William Lemuel** b. 1883 Jan 04 at Benton sex:M

Child#:1 #living (incl.):1

TAYLOR, Wilford F age:33 born: IL occ: Carpenter

THREEWITT, Saprionia (Sophronia\*) A age:23 born: IL occ: Housewife

Filed:1943 Mar 13

Affidavit(s): Sister: Hannah Elizabeth KNIGHT res. Benton, IL

*(note: Hannah is d/o Wilford and his 1st wife, Matilda LITTLE - srj)*

**TEFFERTILLAR | TEFFERTILLER\*, Vesta P** b. 1883 Mar 20 at Christopher sex:F

Child#:-- #living (incl.):--

TEFFERTILLAR | TEFFERTILLER\*, James age:-- born: IL, Franklin Co. occ: --

FLOWERS, Mila age:-- born: TN occ: --

Filed:1951 Jun 07

Affidavit(s): Uncle: Reuben TEFFERTILLAR|TEFFERTILLER\* res. Christopher, IL ;

Bible Record in possession of Vesta FURLOW ;

Signed: Vesta P TEFFERTILLAR FURLOW res. Christopher, IL

**TENNYSON, Earl Calvin** b. 1883 Sep 07 at Ewing sex:M

Child#:6 #living (incl.):3

TENNYSON, James Thomas age:45 born: KY, Lexington occ: Baptist Minister

CLECKNER?, Margaret Jane age:40 born: IL, Wayne Co., Fairfield occ: Housewife

Filed:1944 May 10

Affidavit(s): Sister: Fleeta M HUTCHINS res. Fond du Lac, WI

**TODD, George Washington** b. 1883 Jan 20 at Benton sex:M

Child#:3 #living (incl.):3

TODD, William Becton age:-- born: IL occ: Farmer

PHILLIPS, Polly Ann (Mary\* Ann "Polly"\*) age:-- born: IL occ: Housewife

Filed:1948 Feb 09

Affidavit(s): Cousin: J H PHILLIPS res. Benton, IL

**VEACH, John Smith** b. 1883 Apr 11 at Goode Twp sex:M

Child#:3 #living (incl.):3

VEACH, John age:28 born: TN occ: Farmer

KING, Nancy Jane age:24 born: IL, Franklin Co. occ: Housewife

Filed:1943 Apr 23

Affidavit(s): Sister: Ollie ISOM res. Sesser, IL

**WASEM, Mary Aline** b. 1883 Aug 17 at Ewing Twp sex:F

Child#:2 #living (incl.):2

WASEM, Adam age:25 born: IL, Wayne Co., Fairfield occ: Broom Salesman

GROSS, Caroline age:25 born: MO, St Louis occ: None

Filed:1942 Feb 06

Affidavit(s): Aunt: Mrs. Emma KURCHHOCKER? res. St Louis, MO

**WEBB, Barney B** b. 1883 Feb 04 at Benton sex:M

Child#:11 #living (incl.):9

WEBB, William R age:43 born: IL, Franklin Co. occ: Farmer

MOONEYHAM, Rebecca age:41 born: IL, Franklin Co. occ: Housewife

Filed:1941 May 10

Affidavit(s): Aunt: Emma H SWOFFORD res. Benton, IL

**WEBB, (no name in record)** b. 1883 Sep 26 at Northern Twp sex:M

Child#:5 #living (incl.):5

WEBB, Solomon M age:40 born: IL occ: Farmer

BRITTON, Louisa Jane age:35 born: IL occ: Housewife

Filed:1941 Jun 28

Affidavit(s): Cousin: Riley D WEBB res. Sesser, IL ;

*(NOTE: family remembrance/research has Guy WEBB b. 21 Sep 1882 and Elma WEBB FREEMAN b. 20 Sep 1884 - should this be Guy ? - stj)*

**WHITTINGTON, Harry Estes** b. 1883 Mar 03 at Benton sex:M

Child#:6 #living (incl.):4

WHITTINGTON, Louis age:43 born: IL occ: Farmer

SWOFFORD, Sue age:32 born: IL occ: Housewife

Filed:1947 Aug 16

Affidavit(s): Sister: Minnie A WILLIAMS res. Benton, IL

**WHITTINGTON, James Albert** b. 1883 Apr 07 at Benton Twp sex:M

Child#:3 #living (incl.):3

WHITTINGTON, Joseph age:34 born: IL, Franklin Co. occ: Farmer

WINEMILLER, Margaret age:30 born: IL, Franklin Co. occ: Housewife

Filed:1940 Nov 01

Affidavit(s): Aunt: Susie TAYLOR res. Whittington, IL

WILCOX, Bertha Mae b. 1883 Dec 21 at Benton sex:F

Child#:1 #living (incl.):1

WILCOX, Edward age:21 born: New York, James Town occ: Farming

FLORO, Fannie Jane age:21 born: IL, Franklin Co., Benton occ: Housewife

Filed:1942 Aug 22

Affidavit(s): Father: Edward WILCOX res. Boon, Iowa

WILCOX, Carrie b. 1883 Apr 23 at Benton Twp sex:F

Child#:4 #living (incl.):2

WILCOX, Charles Thatcher age:43 born: New York occ: Farming

HATFIELD, Clarinda age:32 born: New York occ: Housewife

Filed:1942 Nov 21

Affidavit(s): Uncle: Pat HATFIELD res. Manchester, Iowa

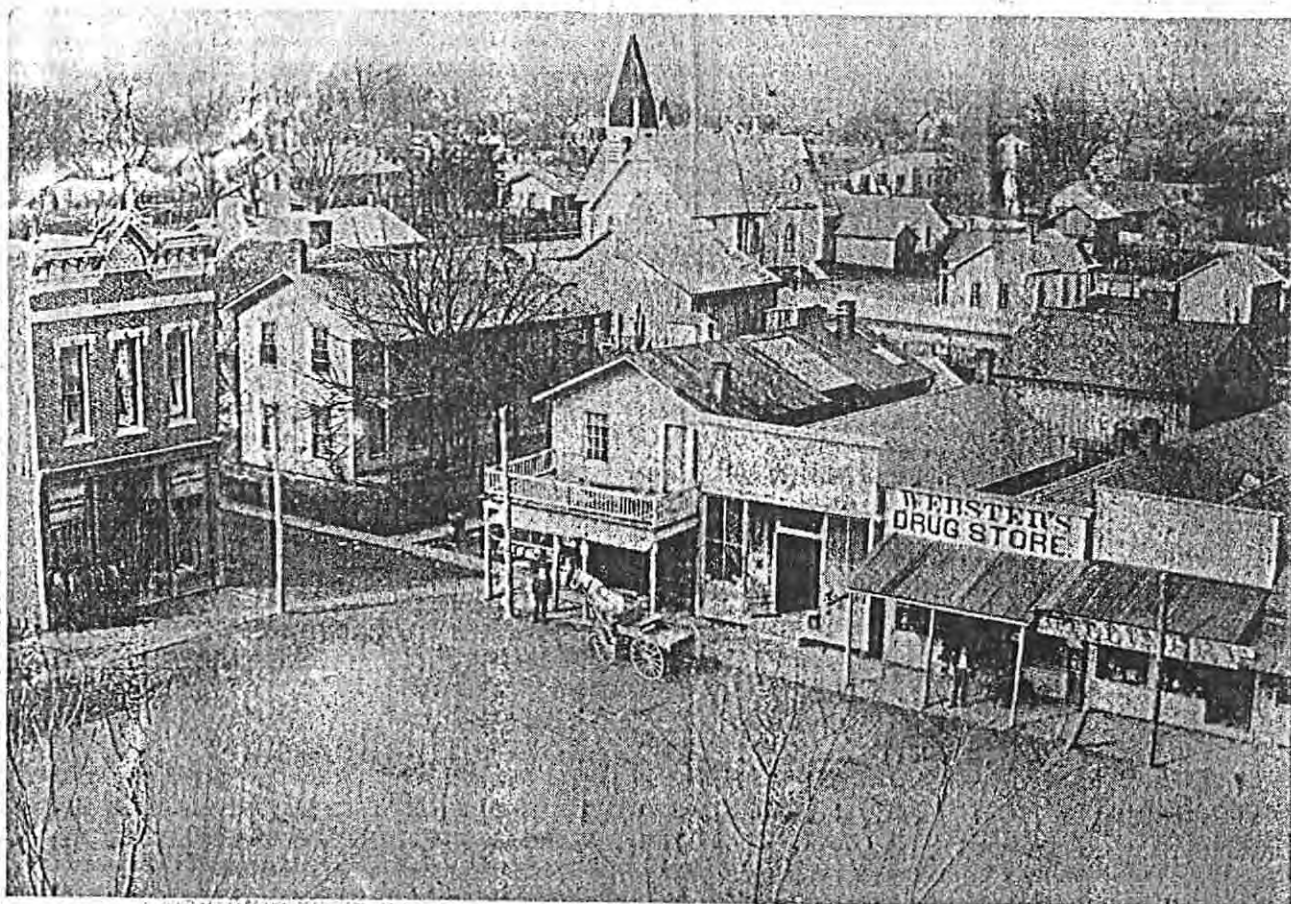

**REMEMBER WHEN?** If you do, then you've seen many changes in the looks of Benton, as well as of being an age entitling you to proudly carry the label of "senior citizen." The photograph, carrying the date 1893, shows the southwest corner of the Benton Public Square at that time. The block occupied by the large two story house and barn, just off the square, is now occupied by the Benton Community Bank, while the large frame church

with a spire in the background is now the brick building of the First United Methodist Church. The picture was among the historical effects of the late Judge Thomas J. Layman, bequeathed to the Franklin County Historical Society. Judge Layman was for many year's the county's unofficial historian, and members of the Society are cataloguing the papers and documents.

ORIGINAL COPY ONLY

**PROMINENT MAN OF THIS COUNTY DIED YESTERDAY**  
Jefferson County, Illinois

Walter Webb found dead beside road in New Hope  
Neighborhood, Funeral Saturday Afternoon

Walter R. WEBB died yesterday afternoon about 3 p.m. of heart failure, and was found by the road side by Walter FOWLER, one of his neighbors, near his home east of Ina.

Mr. Webb had started to the threshing machine to help in the work when he was stricken and died. He had been in poor health sometime.

The coroner was called and an inquest was held, the jury finding death due to heart failure.

Mr. Webb was born nears Webb's Prairie in Franklin County, about 71 years ago.

He was united in marriage to Parilee HOGAN in October 1887. Five children were born to their union as follows: Mrs. Mattie CANE of Texas, Delia, who died more than 20 years ago, Charley, who died early in September, Willie E., who died many years ago and Byford Webb of Chicago, leaving two of them surviving.

Mr. Webb was a member of New Hope Free Will Baptist Church and a trustee of the church. He took great interest in the church and its work and lived the religion he professed.

As a farmer he was energetic, industrious and progressive and a model citizen.

Funeral services will be held Saturday afternoon at 1:30 at the New Hope Church east of Ina, conducted by Rev. Riley BURTON and burial will follow in the cemetery nearby.

After the death of his son Charley, he made his home with Nellie Webb, widow of the son, who died several weeks ago.

Mr. Webb was in a Cario restaurant when he was held up by three men and he was shot dying shortly after his wound.

---

**DR J. M. SIMS DIED AT HIS HOME IN MACEDONIA**

Dr. J. M. SIMS died at his home in Macedonia Sunday Morning at 10 a.m. following an illness of several weeks.

Dr. Sims, was born near Macedonia and lived there practically all his life, with the exception of 10 years, as a resident of Benton.

**WILCOX, Bertha Mae** b. 1883 Dec 21 at Benton sex:F

Child#:1 #living (incl.):1

**WILCOX, Edward** age:21 born: New York, James Town occ: Farming

**FLORO, Fannie Jane** age:21 born: IL, Franklin Co., Benton occ: Housewife

Filed:1942 Aug 22

Affidavit(s): Father: Edward WILCOX res. Boon, Iowa

**WILCOX, Carrie** b. 1883 Apr 23 at Benton Twp sex:F

Child#:4 #living (incl.):2

**WILCOX, Charles Thatcher** age:43 born: New York occ: Farming

**HATFIELD, Clarinda** age:32 born: New York occ: Housewife

Filed:1942 Nov 21

Affidavit(s): Uncle: Pat HATFIELD res. Manchester, Iowa



**AKIN-CENTER SCHOOL GRADUATES of 1911.**

This school was located about  $\frac{3}{4}$  miles west of the town of Akin. School Teacher was Ray MOSS, (in back) with his students, (F-R) Hattie SUMMERS HICKEY, Bessie MAYBERRY and Lola MOSS. Back row, Walter FRAILEY, Walter MOSS, Floyd SHEPHERD and in the window is Walter SIMS.

ORANGE COUNTY CALIFORNIA  
GENEALOGICAL SOCIETY

← NORTH

⊗ CEDAR TREES MOSER CEMETERY FLATS SCHOOL ON OLD BEN #24 PROPERTY

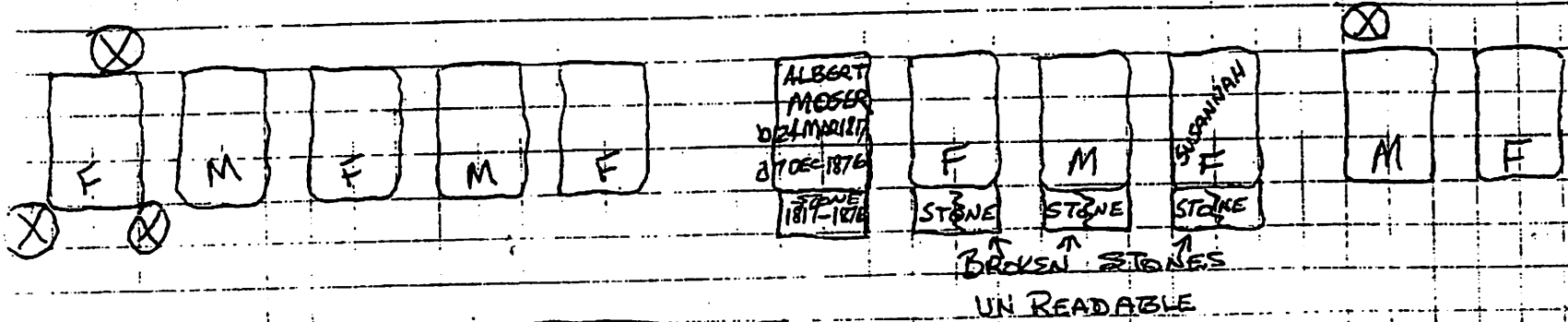
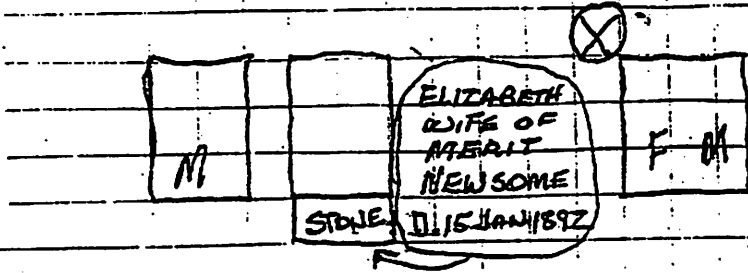

JAMES R. WAYMAN  
CO I  
6TH  
ILL CAL  
STONE

ODUM  
CHRISTINA M. JAMES M.  
1859-1935 1859-1950

ABOUT 40' W.  
TO MOUND  
↓

90 GRAVES NO. TO SO.  
5 GRAVES E. TO W.  
10' DEEP IN CENTER

INDIAN MOUNDS

ALL FEMALES

← ABOUT 300' NO. TO SO. →

↑  
15'  
E.  
TO  
W.  
↓

SOUTH EDGE 1/2 W.

PROVIDED BY Curt MANDRELL



