

KY
Way

SOME CEMETERIES OF SOUTHEASTERN WAYNE COUNTY, KY. AND JASPER COUNTY IOWA

COMPILED & PUBLISHED

BY

ASHER LEON YOUNG

1974

Little South Fork Country.

F. Andres Estate

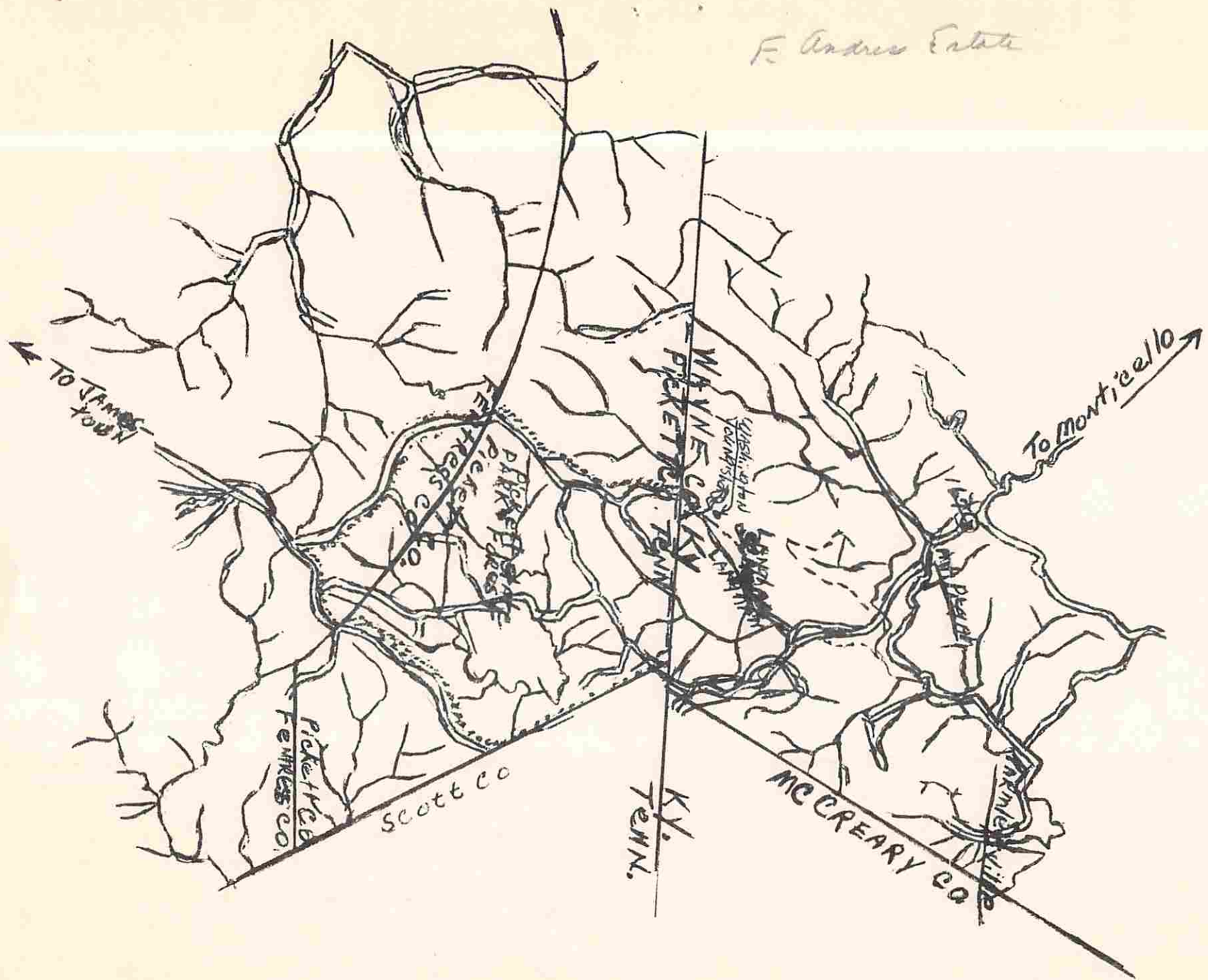

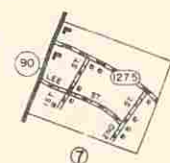
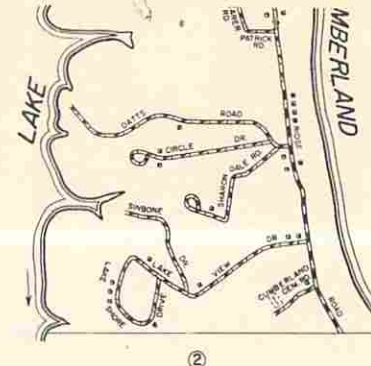

(Copies of this are available
at a nominal cost.)
Address:
Kentucky Department of Highways
Division of Planning
Map Sales
Frankfort, Kentucky 40601

SOME CEMETERIES OF THE LITTLE SOUTH FORK
COUNTRY, SOUTHEASTERN WAYNE COUNTY, KENTUCKY
AND JASPER COUNTY, IOWA

The information contained herein has been obtained in connection with our genealogical research on the descendants of Washington Young of the Little South Fork Area of Wayne County, Kentucky. It is being compiled with the sincere hope that it will be of benefit to others, whose ancestors were early settlers of this section of the country. Considerable time has been spent in locating, visiting and copying these cemeteries. Some of them can be reached only by walking; some are not shown on any maps and their existence and location were made known through the kindness of the residents of the area. Many of the cemeteries were overgrown with briars, weeds and/or bushes.

A considerable number of people from the Little South Fork Country migrated to Jasper County, Iowa between 1860 and 1890, most of whom settled in the Rock Creek Township. I have visited several of the cemeteries in that county and included in this work will be found a complete listing of the Rock Creek Cemetery and a partial listing of the Antle and Our Silent City Cemeteries at Kellogg. The name of the cemetery has been used when known. In cases where the local name has not been known, the name of the family or families with the most members buried there has been used for the purpose of identification. In three instances the cemeteries have been designated by number and so indicated on the map.

Copying has taken place over a period of years and any burials since the time of visit will not be included. Thirteen of the twenty-one cemeteries included were copied in total, two have a partial listing and the remainder are only named and located.

I am appreciative of the assistance and cooperation that have been received from many of the local residents and thank them for their kindness and consideration.

BETHEL BAPTIST CHURCH CEMETERY

Copied April 21, 1971 by Asher L. Young, 7401 Harness Dr. Nashville, Tn.

The Bethel Baptist Church was organized in 1810 and is located at Parmleysville, Kentucky. Parmleysville is in southeastern Wayne County on the county road leaving highway No. 167 near Mt. Pisgah and running to Rockybranch and highway No 92. Raccoon John Smith was one of the earliest preachers at Bethel.

Baker, Clyde	1930	1930
" , Rudolph	1922	1923
" , Mary Jane	1935	1935
Bell, George W.	August 29, 1869	March 11, 1943
" , George W.	May 9, 1841	March 6, 1918
" , Nancy, wife of George W. Bell	September 9, 1845	April 22, 1926
Bell, Howard, son of S. J. & Rosa Bell	January 1, 1910	January 5, 1910
India Ryan, dau od S.J. & Rosa Bell	December 5, 1903	January 7, 1904
(Two stones for India Ryan, containing identical information)		
Infant son of S.J. and Rosa Bell	Born and Died May 13, 1914	
Bell, James M.	April 3, 1876	March 5, 1924
Bell, Mary F.	December 21, 1871	June 30, 1950
Bell, Melvina, dau of J.S & E. Bell	June 17, 1896	August 15, 1902
Blevins, Henry R. (Masonic Emblem)	November 8, 1877	June 8, 1942
Blevins, Joseph	December 16, 1860	September 20, 1917 ²⁷
Blevins, Polly	April 15, 1868	July 16, 1940
Blevins, Unie H.	January 10, 1884	December 24, 1962
Burk, Lottie Koger, wife of J. M. Burk	October 16, 1873	December 2, 1907
Burnett, Charles R. son of C. & A. Burnett	July 18, 1905	September 1, 1906
Burnett, I? W.	January 10, 1870	December 15, 1901
Burnett, James O. son of S. & M. B.		
Burnett	July 12, 1892	October 13, 1898
Burnett, John	March 3, 1853	May 17, 1919
His wife, Sarah Hurt	January 10, 1849	
Burnett, John W. son of J.S. & M.B.		
Burnett	April 4, 1887	November 13, 1891
Burnett, Lisle Davis	September 29, 1927	October 3, 1928
Burnett, Loretta	Born and Died October 5, 1956	
Burnett, NANCY/HIPPS	Sept. 9, 1845	April 22, 1926

Burnett, Polly	March 18, 1842	November 2, 1915
Burnett, Walter	June 22, 1895	June 30, 1961
Burnett, Polly	December 23, 1898	
Cooper, Infant Son	December 11, 1907	
Cooper, Clarence E.	November 9, 1908	December 6, 1908
Children of W. W. & C. F. Cooper		
Chriswell, Reuben	March 18, 1844	Aug 2 1869
Christwell, W.	September 23, 1845	August 2, 1869
Davis, Floyd L.	April 12, 1894	March 18, 1945
Davis, L. Q.	July 17, 1852	May 18, 1936
Davis, Mary A.	December 20, 1863	June 8, 1916
Davis, Oba Lee, son of Baxter & Levada	October 15, 1905	January 2, 1906
Davis, Rankin R.	November 18, 1931	September 4, 1967
Davis, Zona	January 23, 1932	
Davis, Rosa	January 1, 1899	September 6, 1970
Davis, Robert Jr., son Mr. & Mrs Robert Davis	May 16, 1925	February 23, 1926
Davis, Willie	March 25, 1906	September 24, 1907
Dishman, Lewis, son of J. & E. Dishman	August 25, 1939	
Foster, Betty V.	1940	1940
Foster, Dorothy J.	1950	1950
Foster, Emma	October 16, 1895	June 13, 1967
Foster, Jake	May 7, 1887	November 30, 1941
Foster James	February 29, 1864	February 4, 1907
Foster, Veldon	1948	1948
Gooding, Selma	March 4, 1850	February 3, 1875
Gregory, Arble	February 19, 1910	February 27, 1915
Gregory, Denny	1891	1951
Gregory, Seckie	1893	
Gregory, Dewey W.	October 23, 1908	December 15, 1966
Gregory, Mildred E.	March 3, 1934	
Gregory, E. McChon	May 20, 1941	May 20, 1941
Gregory, Fannie Koger		
Wife of Hobart Gregory		
Gregory, Lucy Brown, wife of W. R. Gregory	December 22, 1886	December 17, 1921
Gregory, Marien F.	October 13, 1868	May 27, 1897
Gregory, Martha	July 16, 1856	February 25, 1920
Gregory, Polly	September 17, 1882	February 2, 1937
Gregory, Wilbern E.	December 19, 1916	December 29, 1951
Gregory, Wilburn, Jr. Son of Mr. & Mrs.		
Denny Gregory	October 14, 1929	April 4, 1931
Gregory, William L.	July 6, 1892	February 24, 1970
Gregory, Ada	November 17, 1894	
Gregory, W. M.	October 30, 1841	October 27, 1910
Gregory, William R.	November 27, 1881	January 25, 1962
Gregory, Bettie R.	April 10, 1915	
(Another stone for William R. Gregory, bearing the dates 1881-1962)		
Gregory, Rosa Jeweline	1947	

Hurt, Alvis	October 19, 1861	April 6, 1924
Hurt, Dora E.	April 29, 1892	October 8, 1945
Hurt, Emily	January 22, 1862	August 22, 1936
Hurt, George H.	November 24, 1895	November 25, 1924
Hurt, Henry T.	October 10, 1829	October 25, 1902
Hurt, Lafayette	August 12, 1865	January 8, 1939
Hurt, Nancy, dau of Alvis & Emily Hurt	January 13, 1890	March 18, 1890
Hurt, Pollyan, wife of H. T. Hurt	April 14, 1835	February 18, 1885
Hurt, Reuben, son of Alvis & Emily Hurt	June 7, 1888	July 21, 1888
Hurt, Thurzann, dau of Alvis & Emily Hurt	October 9, 1886	November 23, 1886
Hurt, Nancy	September 30, 1852	August 2, 1905
Keaton, Elizabeth	June 18, 1874	November 13, 1939
Keaton, James Shelby	September 9, 1844	September 16, 1923
Keaton, Nancy Burnett, wife of J.S. Keaton	February 14, 1844	July 6, 1908
Koger, Beckman, (son of?)	June 27, 1902	June 19, 1916
Koger, Bernice E. dau of Willie & Artie Koger	June 11, 1920	October 10, 1921
Koger, Burnetta	January 29, 1850	December 13, 1930
Koger, Calvin	February 28, 1848	October 1, 1929
Koger, Cullen	January 5, 1866	November 11, 1948
Koger, Edgar	A9c 61 YRS	died December --, 1953
Koger, Lusetta C. Burnett, wife of Cullen Koger	August 20, 1863	October 2, 1904
Koger, Mack	May 25, 1889	October 28, 1969
Lonie	August 24, 1892	
Koger, Malindy, wife of Wm. Koger	March 16, 1829	September 12, 1890
Koger, Prentis W.	May 14, 1926	October 30, 1928
Koger, Sallie, wife of Alvin Koger	December **, 1825	May __, 1880
Koger, William	January 1, 1815	September 6, 1903
Koger, Vida May, dau of R. & C. L. Koger	November 8, 1923	February 25, 1924
Kidd, Gracie, dau. of Marion & Lizzie Kidd	March 20, 1921	January 7, 1924
Lovelace, John	March 12, 1801	September 16, 1867
* Lovelace, Polly	October 30, 1797	August 11, 1862
Phipps, Ursula Burk, wife of William Phipps	January 20, 1830	April 5, 1912
Phipps, William R.	February 25, 1829	December 16, 1918
Rice, Cephus	January 9, 1874	November 14, 1953
Rice, Charlotta, wife of Preston Rice	October 29, 1812	June 3, 1906

* Daughter of HARMONS
Cooper & Polly Bookout

Rice, Emily, wife of James L. Rice	September 7, 1852	March 31, 1902
Rice, Mary	December 19, 1873	54/17 26, 1917
Rice, Peggie Jane Gregory, wife of William Rice	January 12, 1835	September 8, 1908
Rice, Preston	October 15, 1815	October 28, 1891
Rice, William	February 29, 1840	September 26, 1905
Ryan, Infant son of T and M. J. Ryan	Born and Died December 28, 1875	
Ryan, Joseph R., son of T. and M. J. Ryan	April 30, 1863	August 20, 1863
Smith, Susie V., Dau. of E.F. and A. C. Smith	January 3, 1909	September 4, 1909
Winchester, Bruce	October 6, 1942	September 13, 1963
Winchester, Danny Wayne	July 7, 1956	December 9, 1956
Winchester, Jimmie Dale	1940	1963
Winchester, Flonie Bell	1940	
Winchester, Tony Michael	April 13, 1952	February 2, 1953

There were several graves, where the markers had weathered to the point that the names and dates could not be read. Some of these were coffin shaped stones lying on the graves. There were other graves marked with native stone and no identifying information.

CEMETERY No. 1

This cemetery was copied on February 12, 1974. At the time of this visit the cemetery had been cleaned up, with all the brush and vines removed. A new stone had been erected for Harmon Cooper. On a previous visit, which was made some six - seven years ago, his stone read, "Harmonaes Cooper." As noted on the map this cemetery is located on Highway No. 167, a short distance south of Mt. Pisgah.

Our darling
Lonnie E. Bell
August 21, 1913
February 18, 1914

Edward R. Bell
June 30, 1881
August 9, 1958

Amanda A. Bell
December 28, 1883
May 9, 1963

Our Darling
Polley E. Bell
September 15, 1915
March 24, 1917

Mary, wife of
Harmons Cooper
Born 1814
Died 1862

Harmons Cooper
August 24, 1811
July 7, 1886

Elizabeth Marcum
May 27, 1840
March 20, 1918

Arther Marcum
Born May 3, 1842
Died July 30, 1889

John S., son of
Maranda Buck
Born March 6, 1853
Died December 5, 1875
Aged 20 yr. 9 mom 10 days
(This was copied correctly)

Maranda Buck
Born February 18, 1821
Died November 18, 1879
Aged 58 yrs. 9 Mo.

Mattie Buck (Burk?)
September 6, 1818
October 26, 1886

Jarvis Buck
February 18, 1844
October 26, 1886

J. S. PHIPPS CEMETERY

This cemetery is located to the west of highway No. 167 and a short distance south of Cemetery No. 1. There ~~is~~ only one marked stone, and several unmarked ones;

J. S. Phipps
November 10, 1852
March 7, 1930

Emily J. Sandusky, wife of
Joel Scott D'cd
Late wife of J.S. Phipps
October 22, 1843
March 1, 1887

J. S. Phipps was the son of William R. and Ursula Burk Phipps.
Emily Sandusky was the daughter of Emanuel Sandusky and his second wife, Mary Funderburk.

SMITH CEMETERY

This cemetery is located on the west side of highway No. 167, in the woods, very near the highway just before reaching the Tennessee Line. There are only six graves, two of which do not have engraved stones. Copied 1974.

David Smith
Born November ?, 1871
Died January 18, 1913

Infant son of David
and Susan Smith
Born and Died January 21, 1908

Virgil, son of
David Smith
Born July 7, 1901
Died December 29, 1911

Hiram Penlom ?
September 17, 1798
August 22, 1844

Near this cemetery, is buried an unknown person, who died while passing through this area. I am told that his stone reads, " VETO."

GILES PARMLEY - STONECIPHER CEMETERY

This cemetery is located on Schoolhouse Ridge and is reached by driving up Blevins Hollow Road to the junction of Schoolhouse Ridge Road and walking the remainder of the way. Was copied in 1972.

Giles Parmley
July 28, 1826
September 5, 1914

Littleton Parmley
June 13, 1868
December 6, 1907

Sara Margaret Stone-
cipher
October 27, 1860
March 17, 1940

Clay, son of
Giles Parmley
April 20, 1866
May 8, 1866

Liza Hurt, wife of
Giles Parmley
May 2, 1835
December 9, 1908

David J. Stonecipher
November 29, 1859
January 11, 1945

Jefferson Parmley
May 23, 1869
August 24, 1898

Rebecca Jane, wife of
Wm. Patton
October 27, 1821
April 12, 1885

Nancy Stonecipher
wife of Chas. Hoover
February 19, 1883
February 20, 1916

Opa Parmley
August 7, 1898
January 15, 1900

Melvina Jane, wife of
Jesse Patton
March 4, 1865
July 19, 1896

Mary M. Stonecipher
July 1, 1888
September 25, 1905

GILES PARMELY - STONECHIPER CEMETERY - CON'T.

Sammuel, son of
J. Y. & M. I. Patton
January 3, 1900
April 21, 1900

Richard Byers (Barrier?)
December 12, 1822
October 4, 1907

Permebia Ann,
wife of
Richard Barrier
May 7, 1826
March 17, 1889

UNNAMED CEMETERY - There is an unnamed cemetery further up Blevins Hollow Road. Up pass the Schoolhouse Ridge road to a barn and up to the right in a field a ways. There are not many graves here and they are marked with field stone. Do not know who is buried here.

KEETON CEMETERY

This cemetery is located on the Blevins Hollow Road, just before getting to the residence of Paul Simpson. It was read in 1972.

O. D. Keeton
Born August 20, 1853
Died December 14, 1899

John Lovelace
Born December 27, 1832
Died December 2, 1888

Granville Keeton
Born October 3, 1836
Died March 4, 1908

Mary Jane Lovelace,
wife of O. D. Keeton
Born July 28, 1861
Died January 25, 1904

Thomas J. Lovelace
Born April 28, 1856
Died November 3, 1877
Aged 20 yrs 7 m 6 d

Leoma, daughter of
G. B. & Amanada
Upchurch
Born October 16, 1896
Died September 19, 1896
(Copied as it was
on the stone)

Walter Keeton
Born December 29, 1891
Died February 15, 1898

Mary Alice, daughter of
G. C & Cintha Keeton
Born May 18, 1872
Died January 18, 1907

Laura B. Keeton,
wife of James Huff
Born January 6, 1867
Died May 5, 1904

Infant son of
O. D. & Mary J. Keeton
Born & Died January 17, 1890

Mary Hurt Hatfield (Mother)
July 29, 1874
July 23, 1930

Mollie M., Daughter
of J. R. & Laura B.
Huff
Born May 24, 1890
Died September 24, 1907

James Cullen Keeton
Born April 21, 1888
Died January 15, 1904

Flonnie Hurt
Born September 27, 1908
Died October 31, 1920

W. H. Lovelace
Born August 7, 1858
Died October 11, 1916

Emma Francis Hurt
August 6, 1904
September 10, 1915

Maudie A. Huff
Born August 25, 1888
Died December 8, 1908

Mary E. Burnett, wife of
W. H. Lovelace
Born December 9, 1862
Died December 26, 1888

Benjamin Hurt
Born October 9, 1857
Died January 28, 1911

Willie A., Daughter
of J.B. & Polly Huff
January 23, 1910
June 8, 1910

Eliza H., wife of
James Burnett
Born March 15, 1835
Died April 27, 1882

Infant son and daughter
of B. H. & M. E. Hurt
Born & Died May , 1903

Flora, wife of
Wendell Burnett
Born December 2, 1900
Died February 3, 1919

Joel C. Scott
October 31, 1849
August 6, 1869

Catherine Keeton
Born March 13, 1845
Died September 30, 1912

Polly C. Huff
May 1, 1871
March 26, 1953
Note: She was the
wife of J. B. Huff)

J.B. Huff
December 9, 1864
May 21, 1947

Infant Son of F.F.
& L. M. Lovelace
Born July 14, 1904
Died August 10, 1904

Effie, daughter of
J. R. & Hattie Denny
Born December 25, 1901
Died January 1, 1907

Cyrena E. Lovelace
Born December 20, 1874
Died October 24, 1904

Ethel Burnett
1910-1969

Wendel Burnett
1899 -1961

KEETON
Henry H. Keeton
December 27, 1882
March 7, 1936
By his Mother

Delton Wray Keeton
son of Mr. & Mrs.
Henry Keeton
August 3, 1919
May 15, 1921

Ammanda Lovelace,
wife of Henry Keeton
Born June 4, 1890
Died January 26, 1922

HURT CEMETERY

The Hurt Cemetery is located on the right of the Blevins Hollow Road a short distance off of Highway 167. This cemetery was copied in 1971, at which time it was over grown with vines, and while a concentrated effort was made to copy all stones, it is entirely possible that some may have been lying on the ground and were missed. Descendants of Joel and Catherine Young Keeton, state that they are burried in unmarked graves in this cemetery.

Hurt
Salliè Tuggle
1843-1907
Issac B.
1841-1907

Frank Hurt
April 7, 1851
January 18, 1931

Delphia, wife of
Frank Hurt
September 10, 1853
June 10, 1926

Charlie Hurt
October 12, 1873
January 6, 1955

Cordelia Hurt
December 13, 1883
October 31, 1916

Roy D. Hurt
October 3, 1896
August 5, 1935
World War I Veteran

Bradley, son of
F & D. J. Hurt
September 6, 1886
January 21, 1907

Patsy, wife of
Thomas Hurt
December 7, 1806
September 24, 1875

Thomas Hurt
September 13, 1799
November 8, 1865

Infant Daughter of
R. D. & Martha Hurt
Born & Died December 16,
1935

John Hurt
January 9, 1822
March 7, 1895

Eliza, daughter
of John Hurt
February 18, 1863
July 10, 1864

Elizabeth Burnett
June 15, 1841
????????

Alva S. son of
M. H. & M Burnett
May 22, 1876
December 31, 1880

SALLEE CEMETERY

This cemetery is located to the left of Blevins Hollow Road between the Hurt Cemetery and Highway No. 167. In fact it is located just north to the old road that was replaced by Highway No. 167. It was rather difficult to find and there were only three monuments at the time of my visit on February 12, 1974.

Moses Sallee
Born December 25, 1783
Died April 16, 1840

Granville Sallee
December 16, 1834
November 16, 1846

Mary Sallee
Died September
7, 1860
Age 66 Years

CEMETERY NO. II

This cemetery is located to the right of highway No. 167, as you go from Mt. Pisgah to Monticello. It was read in April, 1971.

Dock Keeton
June 1, 1850
May 6, 1927

Michael N. Huffaker
September 21, 1836
December 27, 1904

James D. Young
May 20, 1939
May 20, 1939

Lauretta Sandusky,
wife of Dock Keeton
February 4, 1849
September 10, 1936

Henry B. Ward *Huffaker*
April 11, 1869
May 12, 1884

Relda Alice, daughter
of M.S. & N.M. Burnett
Born March 25, 1900
Died July 22, 1900

Martha Huffaker
December 24, 1845
October 17, 1920

Abraham W.S. Huffaker
August 7, 1865
February 12, 1866

Mary Jane Campbell,
wife of B.S. Huffaker
June 24, 1868
September 11, 1903

MARCUM- CHRISWELL - SMITH CEMETERY

This is a reasonable size cemetery located on a logging road off of the Slagle Hollow Road. The Slagle Hollow Road is the first road to you left as you leave Cemetery No. II going to Monticello. None of the persons burried here appeared to be connected with the families on which I am working, so I did not copy this Cemetery. *p. 102 - Parmleysville*

HUCKABERRY - EATON CEMETERY.

This cemetery is located to the east of highway No. 167 between the Slagle Hollow and the Rice Hollow Roads. For the reasons stated above I did not copy this cemetery.

CEMETERY ACROSS ROAD FROM BETHEL BAPTIST CHURCH.

This cemetery is located diagonally across the road from the Bethel Baptist Church, beside an abandoned store. It was visited in 1973, but there does not appear to be any engraved stones here.

BLEVENS - DOBBS CEMETERY.

The Blevens - Dobbs Cemetery is located to the left of Langham Fork Road. It is located on a slight rise and several persons are buried here, but I did not copy the stones.

WASHINGTON YOUNG CEMETERY

Further up the Langham Fork Road (you probably will have to walk, if you go in this way) to the left of the road is the cemetery where Washington Young (the older) is buried, according to the older residents of the area. There were no engraved stones in this cemetery, but the writer had a modest stone placed at the graves of Washington Young, and his first wife, Sarah Adkins, in 1972. Originally there was a hand carved cedar monument at Washington Young's grave, but I am told that it was carried off by someone about twenty - five years ago.

The Mt. Pisgah Cemetery is located on the Mat Hurt Farm at Mt; Pisgah and is within sight of Highway 167. It was copied of February 12, 1974.

Nuszbaun
Della
July 2, 1892

James J.
March 15, 1886
October 16, 1951

George C. West
March 13, 1886
April 30, 1947

Rachel West
August 17, 1885

Martha Owens
January 25, 1937

Susan J. Owens
1852 - 1935

Cora L., Daughter
of Willis Owens
January 21, 1933
August 2, 1934

S. M. Keeton
March 13, 1905
January 1, 1923

Mitchell Hunley
November 22, 1909
March 31, 1969
Pvt. Hq. Det. Sec 1
Sta. Comand
World War II

Lillie M. Gregory
Born January 20, 1911
Died February 4, 1912

W. H. Hunley
Born September 26, 1855
Died June 24, 1886

Thomas Hunley
Ky. Pvt. 6 Inf. 5th. Div
August 20, 1922

Gleen? Mary Crabtree
B & D December 28, 1924

Cora Lee Hurt
Born November 11, 1902
Died October 23, 1918

Alfred Hurt
January 18, 1866
November 28, 1938

Nancy Hurt
December 27, 1866
February 4, 1957

Alta May Hurt
Daughter of
Alfred & Nan Hurt

Ardella West
February 16, 1917
March 27, 1939

Bernice Blanch, daughter
of J.J. Nuszebaum
June 2, 1924
August 17, 1941

John Henry Brown
February 22, 1884
February 22, 1950

Magnolia S. Brown
June 11, 1885
August 28, 1967

Robert Ray Martin
May 10, 1959
June 26, 1960

Hershel, Infant Son of
Cecil & Alta Cooper
March 18, 1942
September 2, 1942

Mollie Cooper
September 24, 1886
December 10, 1938

James C. Cooper
November 30, 1854
March 17, 1932

Rosana Cooper
March 6, 1858
June 1, 1925

Elizabeth Elaine Dobbs
October 31, 1940
October 31, 1940

BROWN

✓ Julia Ann Marcum
December 12, 1863
January 24, 1947

H. Brown
July 11, 1859
March 10, 1940
Married February 6,
1879

Estle L., son of
Mr. & Mrs. Roy Brown
January 1, 1940
January 1, 1940

Effie Brown
Born November 1, 1904
Died January 23, 1905

J. L. Brown
April 12, 1932

Sarah Step, wife of
James S. Brown
Born November 10, 1883
Died December 8, 1907

✓ James S. Brown, son
of H. & Julia^A Brown
May 30, 1884
January 21, 1911

✓ Retta, daughter of
Mr. & Mrs. Huston
Brown
March 11, 1902
August 6, 1927

India Brown, wife of
William Keeton
August 13, 1899
January 10, 1933

Ora May Elam
Born August 9, 1905
Died December 19, 1905

Altiesthel Dobbs
Born July 14, 1904
Died December 23, 1904

Allie Dobbs, daughter
of J. W. & Rosa Dobbs
Born November 22, 1905
Died October 30, 1907

DOBBS

Rosa E John W.
Nov. 29, 1884 Oct. 2, 1879
July 6, 1969 May 10, 1934

Curtis Eugene Dobbs
January 17, 1936
March 26, 1936

Infant of Rev. & Mrs.
J. C. Blevins
December 24, 1924
December 24, 1924

Johnny Franklin Hurt
Born August 27, 1921
Died December 6, 1931

Richard Winfrey Hurt
Born September 29, 1932
Died March 19, 1933

Mary Blevins Hurt
April 24, 1903
October 26, 1935

Ina Hurt
June 17, 1929
December 8, 1944

Sussie E. Young
October 10, 1932
October 10, 1932

Victoria Smith
Born June 20, 1876
Died July 26, 1923

Edsel Edward, Infant son
of Mr. & Mrs. Everett Smith
June 29, 1947
June 29, 1947

Hattie May, daughter of
Mr. & Mrs. Everett Smith
B & D July 26, 1950

J. E. Simpson
1867 - 1941
Sarah, his wife
1871 - _____

Francis Ova Smith
May 21, 1919
August 28, 1920

Kissiah Smith
Born January 16, 1817
Died July 6, 1887

Sterling Smith
March 22, 1883
July 28, 1884

~~Thelma~~
Sherley Smith
1937 - 1943

Mary Sandusky
1811
April 22, 1877

Infant Daughter of
H. H. & R. J. Sandusky
November 22, 1878
December 22, 1878

Infant Infant
B & D B & D
May 18, 1892 July 28, 1893
Children of J. C. & S.E. Elam

Sarah Elam
Born November 9, 1834
Died August 3, 1900

C. S. Elam
May 7, 1835
June 7, 1917

Millard F. Sandusky
August 26, 1850
April 13, 1936

Wm. Albert Kidd
1896 - 1961

Mary E. Hurt
Born January 7, 1847
Died July 26, 1928

Henry T. Hurt
Born July 8, 1842
Died January 17, 1924

W. E. Hurt
Born April 19, 1819
Died January 1, 1904

Nancy, wife of
W. E. Hurt
Born April 19, 1805
Died October 6, 1872

Polley J., daughter
of H.T. & M.E. Hurt
Born February 16, 1871
Died September 28, 1872

Roy T. Hurt
March 10, 1909
July 6, 1916

J. E. Hurt
June 7, 1924
August 17, 1924

M. E. Hurt
October 9, 1885
December 31, 1928

William H. Hurt
May 17, 1869
June 19, 1953

Anna Lee, daughter of
Alfred & Martha Cooper
Born August 11, 1906
Died April 11, 1909

Martha Cooper, wife of
Harmon Cooper
Born September 10, 1841
Died September 21, 1920

Infant Daughter of
C.A. & Polly Walters
B & D February 21, 1907

Glenda Fay, daughter
of Mr. & Mrs. Everett
Smith
February 27, 1944
February 27, 1944

Willard Douglas, son
of Mr. & Mrs. Everett
Smith
Born & Died August 13,
1945

Infant son of
C.A. & Polly Walters
B & D February 21, 1907

SIMPSON

John Ida
Dec. 31, 1897 July 8, 1903
April 2, 1966 _____

Stephen W. Pearce
Born January 2, 1848
Died June 22, 1876

Mary Jane Watson,
wife of Charlie Watson
1903 - 1942

Joseph Hurt
(Can not read dates)

Carrie Hill
1912 -1972

Daughter of Charlie
& Mary Watson
B & D July 22, 1942

Joseph Hurt
November 4, 1828
January 19, 1897

DAVIS
Mary E. Charlie J.
1875 -1950 1873 -1962

Dorothy Imogene Davis
December 16, 1932
August 16, 1934

Rozannah Hurt
Born October 27, 1836
Died October 27, 1911

Alta, daughter of
John & Ida Simpson
November 3, 1925
April 7, 1931

Silas Duncan
November 12, 1925
January 15, 1928

The Sandusky Cemetery is located off to the right of the Mt. Pisgah -
Parmleysville road, approximately one -quarter of a mile off the road.
This cemetery was read in October, 1973.

Isabelle Sandusky
March 3, 1866
October 6, 1952

Joseph L. Son of
G.W. & Bell Sandusky
November 26, 1888
September 26, 1891

Emanuel Sandusky *
1784 -1854
His wives

G. W. Sandusky
November 15, 1855
January 15, 1915

Dewitt, son of
G. W. & Bell Sandusky
April 26, 1896
July 7, 1908

Mary Litterell
and

John W. Sandusky
(Mason)
August 11, 1816?
November 10, 1899

Elizabeth Sandusky
(An Eastern Star)
Born September 21, 1810
Died -Stone Broken-
illegible - She appears
to be wife of John W.

Mary Funderburk
A cedar house, which
was a common practice
in this area is over
the graves, and the
Monument stands in
front of the house.

Bertie Sandusky
Died 1952

James Sandusky
(A Mason)
May 27, 1814
September 18, 1874
Aged 60yrs 3 mo 21 days

* It appears that one of these Mary
Sanduskys is buried at Mt. Pisgah.

CEMETERY NUMBER 3

Cemetery Number 3 is located at the head of Langham Fork, on the hill
behind the Washington Young home place. This cemetery was read in the
fall of 1972. At the time of this visit only two graves had inscribed
stones. There were some graves marked with field stone.

Martha Gipson
September 8, 1874
April 16, 1900

Father
James Sharp
1883 - 1944

Note: The Washington Young Homeplace is now owned and occupied by Mrs.
Elizabeth Sharp.

ROCK CREEK CEMETERY

The Rock Creek Cemetery is located near the Rock Creek State Park in the Rock Creek Township of Jasper County, Iowa.

Mr. LeRoy Adkins of Searsboro, Iowa told the writer in July, 1971, that the evergreen trees in this cemetery were brought from the Rocky Mountains by his grandfather, Alvin Adkins, on a return trip from California.

Many Kentuckians from southeastern Wayne and adjoining counties came to the Rock Creek Township in the latter half of the 1800s. Among them were the: Adkins, Rogers, Parmleys, Phipps, Keetons, Rices, Slagles, Youngs and possibly others. Many of these early settlers and their descendants lie buried in the Rock Creek Cemetery.

The following information was copied by the writer on July 19, 1971:

Adkins, Albert N	1863	1863
Adkins, Alvin	September 19, 1822	January 9, 1901
Adkins, Alys	1886	19
Adkins, Bettye Lou	May 2, 1927	May 2, 1927
Adkins, Calvin	1828	1866
Adkins, Cash Oliver	1891	1969
Adkins, Charles E.	1866	1947
Adkins, General W.	1861	1893
Adkins, Horace	1889	1960
Adkins, James	1866	1869
Adkins, J. B.	1860	1947
Adkins, Lafe	April 3, 1859	June 23, 1936
Adkins, Leona, dau. of T. B. Adkins	1909	1914
Adkins, Lola Montes dau. A. & M.A. Adkins	February 23, 1864	October 5, 1876
Another stone for the above with this information Lola M., dau of A. & M.A. Adkins died October 5, 1876 -Aged 12yr. 11Mo.		
Adkins, Laura	January 20, 1889	
Adkins, LAURA B.	1869	1965
Adkins, Mary Ann	October 5, 1837	May 14, 1927
Adkins, Mary J. wife of J. B. Adkins	1860	1934
Adkins, Nancy (Nan)	1834	1926
Myrtle M. Adkins (wife of Cash O.)	1897	
Adkins, Nimrod Dunces, son of A. & M.A. Adkins	May 11, 1870	December 18, 1890
Adkins, Theodore B.	March 12, 1868	July 1, 1955
Adkins, Sarah R.	1875	1959
Adkins, Harmon, son of T. B. Adkins	1912	1914
Anderson, Jennie L., Wife of H. T. Anderson	1894	1918
Anderson, ?? William	1882	1946

Bell, William E.	September 10, 1857	June 25, 1905
Belles, Balzora	1856	1923
Belles, John David	August 24, 1948	October 13, 1968
Belles, William	1861	1939
Bonyata, Mary Turner	1882	1955
Brown, Emory A.	Died July 7, 1880 - 78yr. 5m 7d	
Brown, L. AURA wife of E. A. Brown	Died April 21, 1861 - Aged 84 yrs.	
Christinson, Lisa Kay	February 23, 1966	February 25, 1966
Cooper, Celia F.	1884	1960
Cooper, Ralph E	1939	1961
Cooper, Sandra I.	1942	
Cooper, William W.	1886	1948
Couper, Clarence	1898	1915
Couper, Kate M. wife of Robert F. Couper	1856	1928
Couper, Robert F.	1854	1924
Couper, Richard R.	August 26, 1890	February 12, 1952
Craig, Henry, son of John C. & L. P. Craig	Died February 25, 1865 - Age 16 yrs. 4 mo.	
Crawford, Shelby Renee	1962	1967
Crockett, Emma & Infant	1904	1923
Davis, Elizabeth, wife of E. Davis	Died March 10, 1868 - 35 yr, 4 mo. 18da.	
Davis, Priscilla, dau. of John & Mary Davis	February 16, 1911	March 17, 1911
Donlouie, Delineous	1867	1955
Donlouie, Orleans E.	1870	1945
Duggan, Thomas		November 27, 1862
Durr, Arthur	1886	1955
Durr, Delphena	1891	
Elliott, Alta Ethel, dau. of John & M. C. Elliott	December 23, 1888	March 27, 1894
Elliott, Bettye Joyce	Born and Died September 30, 1956	
Elliott, Edgar A.	September 23, 1877	September 20, 1954
Elliott, Eldora, wife of Ralph Elliott	January 2, 1872	January 1, 1916
Elliott, Elizabeth, wife of G. Elliott	February 10, 1835	March 11, 1897
Elliott, Emma M.	1877	1957
Elliott, Ethel M.	1891	1956
Elliott, G. A.	1883	1955
Elliott, Gertrude	1881	
Elliott, Herman C. (son of Ralph & Eldora)	February 2, 1899	February 10, 1921
Elliott, Homer R.	1894	
Elliott, Isabelle	1879	1940
Elliott, James	Died January 29, 1879 - aged 58yr. 2 mo. 25 da.	
Elliott, John	October 27, 1851	May 3, 1916
Elliott, Melita (Wife of John Elliott)	January 17, 1855	November 30, 1936

Elliott, Leland Raymond, son
of E. A. & Isabelle Elliott
Elliott, Ralph
Elliott, Wilbur D.
Emberly, Cora B.
Emberly, William R.

August 23, 1908
March 11, 1873
August 23, 1901
1908
1899

July 19, 1909
~~JUNE 17, 1944~~
February 2, 1961
1959
1932

Giel, Jacob

Died August 4, 1863 - aged 55 yr. 7 mo. 7 d.

Harper, John
Harper, Mae
Hinshaw, Homer L.
Hinshaw, Karen
Hinshaw, Velma B.

1883
1881
1906
1964
1913
1940
1952
1965
1964

Johnson, Dora Marie
Johnson, James F.
Johnson, Lillian M.
Johnson, V. A.
Johnson, Vernie A.

1892
1908
1901
1906
9 mo.
1938
1970
1944
1971

Kanaster, Lydia, dau. of
L. E. & L. K. Kanaster
Kanaster, Juann, dau. of
L. K. Kanaster

November 6, 1878

Kann, Bernice O.

1893
December 12, 1874
19

Kann, Theodore F.

1891
1962

Keenan, Patrich Henry

December 7, 1886
December 29, 1961

Keeton, Granville C.

1865
1938

Keeton, Mary Francis

1861
1935

Keeton, Matilda Jane, wife
of Mort Keeton

January 29, 1844
January 28, 1903

Koger, Anna

1879
1944

Koger, Calvin A.

1882
1931

Koger, Hurman, son of

May 20, 1876
December 29, 1888

Jefferson & Nancy Koger

Koger, Jefferson

1847
1919

Koger, Jennie M.

1884
19

Koger, Nancy E.

1845
1915

Lackey, Sallie Ann, wife
of John Lackey

March 21, 1856

Landes, Arthur H.

December 28, 1879
November 4, 1963

Landes, Edna A.

September 5, 1882
August 2, 1959

Large, Joseph A.

January 9, 1951
February 17, 1964

Lauber, Keith Leon,

Cpl Iowa Batry, B-804

Fld. Arty. BN

March 5, 1934
July 10, 1964

Lewis, David

Lewis, Urcilla

Died February 7, 1876 - 65 yr. 8mo. 7da.

Lewis, William M.

1872
1939

Long, Richard Lee, son

of Roger & Mary Long

1953
1968

Ludwick, Mary, wife of

Jacob Ludwick

Died April 3, 1876 - 33 yrs. 17 days.

Martin, Lewis, son of
F & J. Martin

August 31, 1866 Aged 3 mos.

Matterson, Arminta A.

Adkins, wife of Frank

E. Matterson

May 6, 1871

December 6, 1903

Matterson, Frank E.

November 25, 1865

March 18, 1939

(had two stones)

McKittrick, Elizabeth,

wife of Robert W. McKittrick

1832

1908

McKittrick, Robert W.

1830

1905

McKittrick, Samuel A.

1853

1920

Needham, Nancy E., wife
of Stephen Needham

Died May 12, 1858 Aged 38 yrs.

Palmer, John A. (Baby)

1965

Palmer, Michael Allen

October 6, 1939

May 9, 1964

Parmley, B. D.

April 2, 1840

December 8, 1910

Parmley, Carrie A

1885

19--

Parmley, Charles O.

March 10, 1867

September 5, 1937

Parmley, Elmer L.

1908

1971

Parmley, Henry

1894

1900

Parmley, Infant of

L. & L. M. Parmley

September 9, 1903

Parmley, Isabelle

June 5, 1869

June 4, 1952

Parmley, James, son of

Wm. & L. Parmley

Died February 26, 1877 Aged 12 days

Parmley, Mary Ann,

February 11, 1845

September 5, 1898

Wife of B. D. Parmley

Parmley, Millie, dau. of

B, D, & M. Parmley

Died July 10, 1895 - Aged 14 yr. 5 m 25 da.

Parmley, Olen

1874

1950

Parmley, Robert E., son of

Elmer and Velma Parmley

1926

Parmley, Sally B., wife of

B. D. Parmley

1866

1946

Parmley, Samuel, son of

B. D. & M. Parmley

Died April 22, 1898 21 yr. 3 mo. 2 da.

Pearce, Dwight A.

December 29, 1896

September 24, 1968

Peer, Infant daughter

of H. C. & K. E. Peer

Died July 27, 1864 Aged 11 days

Peters, Leva P.

1908

1966

Phipps, Ada B.

March 27, 1881

July 13, 1915

Phipps, Betty Jean

July 26, 1932 - Baby

Phipps, Bertha (Bertha Marshall)

1876

1896

Phipps, Clifford M.

May 26, 1887

September 19, 1958

Phipps, Clara M.

1892

1963

Phipps, Danny Ray

1956

1956

Phipps, Dorothy M.

November 10, 1933

November 13, 1933

Phipps, Edward

May 7, 1842

February 27, 1922

In Memory of Father and Mother

Phipps, Eli

1813

1882

Phipps, Elizabeth

1817

1896

Phipps, Eli	Killed by cyclone June 17, 1882 - Aged ??????	
Phipps, Elizabeth	1317	1896
Phipps, Eva	1880	1896
Phipps, Franklin	1846	1917
Phipps, George P.	1885	1970
Phipps, James C.	1879	1965
Phipps, John G.	1853	1930
Phipps, John J., son of J.W. & M. J. Phipps	June 17, 1882 - Aged 7 yr. 2 m. 6 d. Killed by Cyclone	
Phipps, John L.	February 25, 1854	November 18, 1942
Phipps, Josephine B.	1892	1936
Phipps, Lola I.	November 23, 1880	October 20, 1883
Phipps, Mellisa Woods, wife of Franklin Phipps	1853	1929
Phipps, Minnie A	1898	1935
Phipps, Missouri, wife of Nimrod Phipps	September 22, 1861	January 2, 1923
Phipps, M. J. Upchurch wife of J.W. Phipps	Died November 2, 1884 - Aged 43 yrs. 9 mo. 23 days	
Phipps, M. Nettie	1887	1951
Phipps, Muriel	1920	1964
Phipps, N. I.	October 15, 1857	April 3, 1934
Phipps, Nora E.	March 27, 1886	July 5, 1965
Phipps, Paul M.	1927	1963
Phipps, Ray E.	December 22, 1916	April 19, 1964
Phipps, Robert (Baby)		1967
Phipps, Ruth Arlene, dau of Geo. & Jossie Phipps	No dates - other information indicates she died in infancy	
Phipps, Sarah L.	1861	1926
Phipps, Thomas J.	1882	19
Phipps, Thomas R.	1860	1931
Pier, Thomas, son of T. & S. Pier		
Polk, Alice, wife of G. T. Polk	March 4, 1862	July 2, 1902
<i>Phipps, Sarah A.</i>	<i>Jan. 19, 1850</i>	<i>Oct. 19, 1913</i>
Quillen, Infant dau. of W. M. & M.V. Quillen		1859
Turner, Emma	November 9, 1875	March 8, 1958
Turner, Elizabeth A. (Mother)	November 2, 1846	April 12, 1928
Turner, Infant Son of O. J. & E. A. Turner		
Turner, John M.	1877	1937
Turner, Mary V. dau. of O. J. & E. A. Turner		
Turner, O. J. (Father) (Union Soldier)	April 23, 1840	May 17, 1871
Turner, Zola Ethel, dau. of O. J. & E. A. Turner	January 29, 1890	January 3, 1921
		February 22, 1896
<i>* Died September 11, 1923</i>		

Ray, Russ	1886	1954
Ray, Statia	1890	19**
Reed, A. L.	1861	1914
Reed, Elizabeth	1867	1954
Reed, Harry	1889	1962
Reed, Ross, Corp. U. S. Army		March 15, 1925
Rice, E. B.	Aged 56 yr. 10 mo. 24 d.	March 3, 1876
Rice, Ebenezer	Aged 56 yr. 10 mo. 24 d.	March 3, 1876
Note: Appears that E. B. & Ebenezer Rice may have been the same persons, but both stones were there and at different locations in the cemetery.		
Rice, Edward	June 4, 1853	June 11, 1940
Rice, Ed. Wordes, son of R.B. & M. Rice	Aged 1 mo. 6 da.	November, 10, 1876
Rice, Fanny M.	1873	1957
Rice, John W.	1859	1949
Rice, Leona Opal, dau of C.C. & M. A. Rice	October 3, 1891	July 9, 1897
Rice, Martha	December 5, 1861	April 30, 1942
Rice, Rebecca	Aged 82 yr. 9 mo. 14d	September 15, 1907
Schull, Sharon M.	December 9, 1940	December 22, 1966
Schultz, August	1873	1941
Schultz, Mary	1885	
See, John	Aged 82 yr. 8 mo 16d	April 21, 1873
See, Nancy	74 yr 7 mo 7d	July 16, 1880
See, William E.	1847	1905
See, Daisy, his wife and their 6 children	1852	1889
Shill, _____, wife of J. F. Shill	24 yr. 10 mo 3 da	September 3, 1864
Shill, Jacob		August 13, 1867
Shill, Nancy, wife of J. Shill		
Simpson, Thomas	1903	1931
Sisco, Charles	1939	1939
Sisco, Wesley	1934	1935
Slagle, Bertha L.	1893	19__
Slagle, Charles F.	1887	1952
Slagle, Cooper	1894	1938
Slagle, Dock E.	1889	19__
Slagle, Edna E.	1897	1930
Slagle, Walter E.	1922	1925
Smith, Infant		
Smith, Samuel	Aged 21 yr. 6 mo. 9 da.	October 3, 1856
Sullens, Barbara, wife of F. M. Sullens	December 31, 1844	January 10, 1897
Sullens, Francis M.	October 12, 1842	February 5, 1899
Sullens, Martha R.	March 23 1871	July 11, 1871
Sullens, W. F.	1868	1939

Van Meter, Clarence L., son of Charles S. & Margaret Van Meter Killed when team to buggy ran away.	August 9, 1887	March 15, 1910
Van Meter, M.C.	1842	1917
Van Meter, Margaret Ann, wife of Charles S. Van Meter	March 28, 1861	February 2, 1925
Van Meter, Nancy, wife of M. C. Van Meter	1843	1893
Waldbusser, Fred M.	August 16, 1915	August 22, 1967
Whitcomb, John T.	1881	1931
Whitcomb, Lillain	1883	1943
Whitcomb, Philo A	1837	1910
Whitcomb, Sarah	1848	—
Winchester, Mary E., dau. of J. C. & A. G. Winchester	Aged 14 yr. 5 mo 14 d	November 20, 1870
Wood, Georgia A.	1873	1935
Wood, John W.	1864	1958
Young, A. B.	October 20, 1847	January 20, 1903
Young, Ada B.	August 2, 1880	
Young, Beryl A.	April 19, 1906	March 14, 1956
Young, Edward	March 21, 1822	April 18, 1908
Young, Emma K.	1871	1945
Young, Emily wife of A. B. Young	1853	1934
Young, Forest R. son of M. E. & M. A. Young	Aged 10 yr. 9 mo 26 da	October 22, 1889
Young, George W.	1843	1874
Young, Gertie, dau of G. P. & S. F. Young	3 yrs. 15 days	June 5, 1881
Young, Giles Paul	1852	1948
Young, Glenwood, son of G. W. & N. M. Young	December 10, 1898	January 22, 1899
Young, G. Wayne	1873	1942
Young, Hollis B.	1907	1960
Young, Infant son of L. N. & Emma Young		1907
Young, Jane, wife of Edward Young	November 9, 1820	April 1, 1909
Young, L. N.	1871	19
Young, Martha J.	1849	1936
Young, Nellie M.	1878	1963
Young, Oscar Hale, son of G. P. & S. F. Young	October 13, 1886	July 12, 1901
Young, Ruth A.	1922	
Young, Sarah F.	1857	1927
Young, V. Lee	December 2, 1875	June 12, 1953

Other natives of the Little South Fork Country are buried in cemeteries other than those listed herein and the Rock Creek Cemetery. While the following are not complete listings, they hopefully will be helpful to researchers.

ANTLE CEMETERY

The Antle Cemetery is located in Jasper County, Iowa, a short distance to the southwest and across Skunk River from Kellogg. This partial listing was obtained in July, 1972.

ADKINS

Wyatt Rebecca, his wife
1825-1915 1828 - 1869

Benjamin Adkins
Died May 29, 1887*
61 yrs 10mo 19 da

Rachel, wife of Benjamin Adkins
1823 - 1924
100 yr 4 mo 20 day

Allie B. Keeton
August 30, 1908
August 29, 1912

Wyatt Adkins, son of
Benjamin Adkins
April 5, 1852
March 16, 1888

Gertie Adkins
February 4, 1882
March 2, 1882

Morris C. Adkins
August 14, 1854
December 28, 1922

Cansadia, his wife
February 3, 1859
February 26, 1946

Rass Adkins
1880 -1968

Sirene A., wife of
Nimrod Keeton
Died July 8, 1904
Aged 49 yr 8 mo 6 da

Nimrod Keeton
January 1, 1848
August 29, 1912

Edwin Keeton
June 8, 1907
May 30, 1912

Braxton Keeton
March 19, 1819
March 2, 1894

Polly, His wife
February 7, 1818
September 24, 1894

A. B. Adkins
Died July 25, 1894
Aged 43 yr 10 mo 11 da

Issac L. Adkins
Died October 15, 1889
Aged 14 yr 10 mo 5 da

Mary Ann Adkins
May 12, 1826
July 11, 1912

Martin Adkins
Died August 7, 1878
57 yr 6 m 11 d
Settled in Adkins
Grove April 1, 1845

Eliza An (Adkins)
March 9, 1885
33 yr 4 m 17 da

Mary Edward (Adkins)
March 19, 1880
Aged 92 yr 3 m 20 d

Francis
S & T Adkins ?
March 21, 1871

Margaret Young
Died February 18, 1887
Aged 82 yrs 10 M 18 da

Ambrose Keeton
January 1, 1848
August 29, 1912

Rebecca A. Young
Died July 13, 1867

Jessee, son of
N. I. & L.A. Young
April 5, 1893
April 7, 1896

Serene, wife of
Harold Keeton
Died July 8, 1904
aged 49 yrs 8 mo 6 da (This appears to be the same person as
Serene A, wife of Nimrod Keeton.)

OUR SILENT CITY

Our Silent City Cemetery is located at Kellogg, Iowa and this partial listing was secured in July, 1971.

Rebecca J. wife of
H. H. Sandusky
December 22, 1840
July 4, 1900

Harmon E. Lovelace
1854 - 1921
Ruth E. Lovelace
1853 -(Death date
not carved)

Alfred Filmore Sandusky
1875 - 1945

Osie, son of
H.E. & R.E. Lovelace
Died June 18, 1886
Aged 1 yr 6 mo

James H. Lovelace
October 2, 1829
March 1, 1914
Lucinda E., his wife
May 20, 1832
No death date carved

Ivy Young
1884-1958
Myrtle Lamb (Young)
1898 - 19__

N. I. Young (Father)
February 8, 1834
October 12, 1923
Lee Anna (Mother)
July 24, 1854
August 22, 1942

H. Frank Young
1886 -1967
Mabel L. Young
1889 - 19__

George W. Young
March 1, 1881
May 14, 1912

Infant son of
H. F. & M. L. Young
1915

WOODS

Tranna M.
1874 - 1948

Sherman E.
1875 - 1967

COLFAX CEMETERY

This cemetery is located at Colfax, Iowa and was visited in July, 1971

Thomas Ryan
1834-1912

Charles H. Broughton
1904 - 1925

Edna M. Marion
November 18, 1882
October 10, 1968

Matilda J. Ryan
1829 -1901

Belle A. Broughton
1863 - 1939

Mary E. Bliss
1884-1958

George W. Ryan
1866 -1931

Thomas J. Ryan
1866 - 1899

Horace T. Bliss
1889 - 1964

