

MO
Knox
1.1

Mount Tabor Cemetery
of
Knox County Missouri

Donated by Edna Elliott Welborn

This Booklet is dedicated to the memory
of my parents, grandparents, and
greatgrandparents.

Edward, and Mary Elliott

Daniel, and Lousia Elliott

Benjamin, and Caroline Wyer

all are buried at Mount Tabor Cemetery

Prepared by
Edna Elliott Welborn
1984

To

Irene Aucutt my sister, and
Cleta Gonnerman my friend,
I wish to express my
gratitude for their help

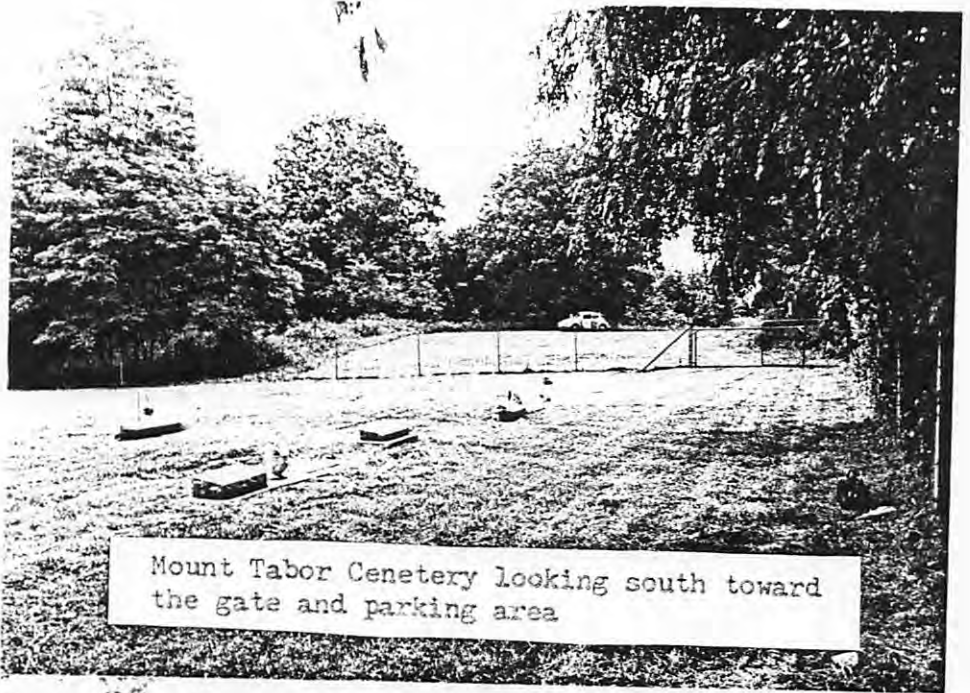

Mount Tabor Cenetary looking south toward the gate and parking area

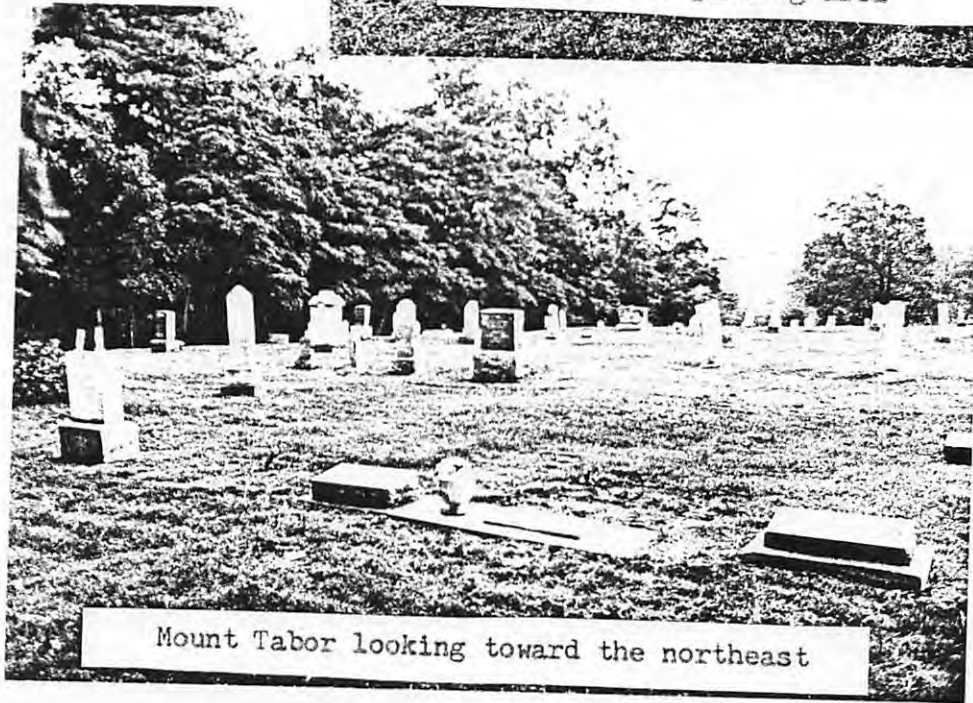

Mount Tabor looking toward the northeast

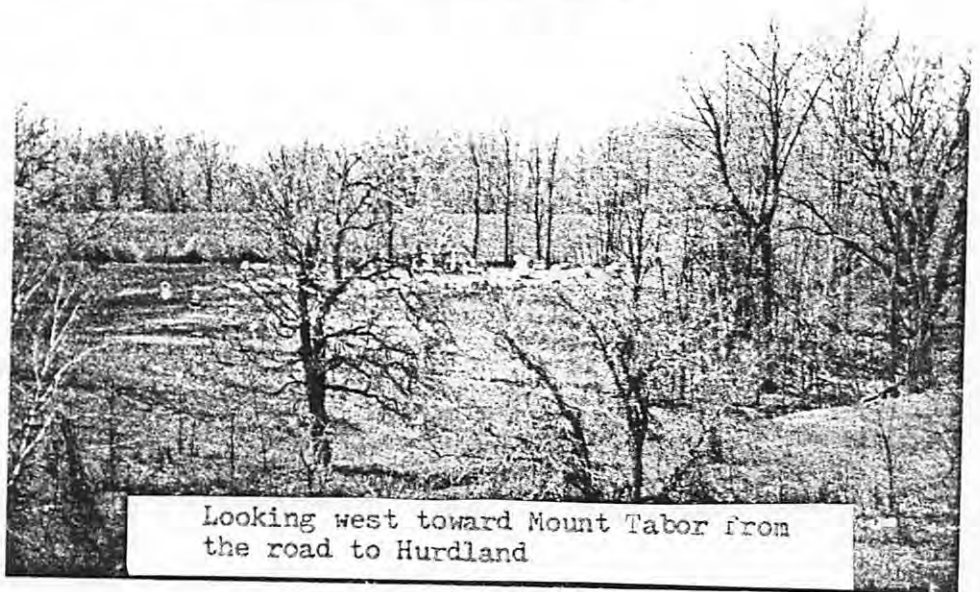

Looking west toward Mount Tabor from the road to Hurdland

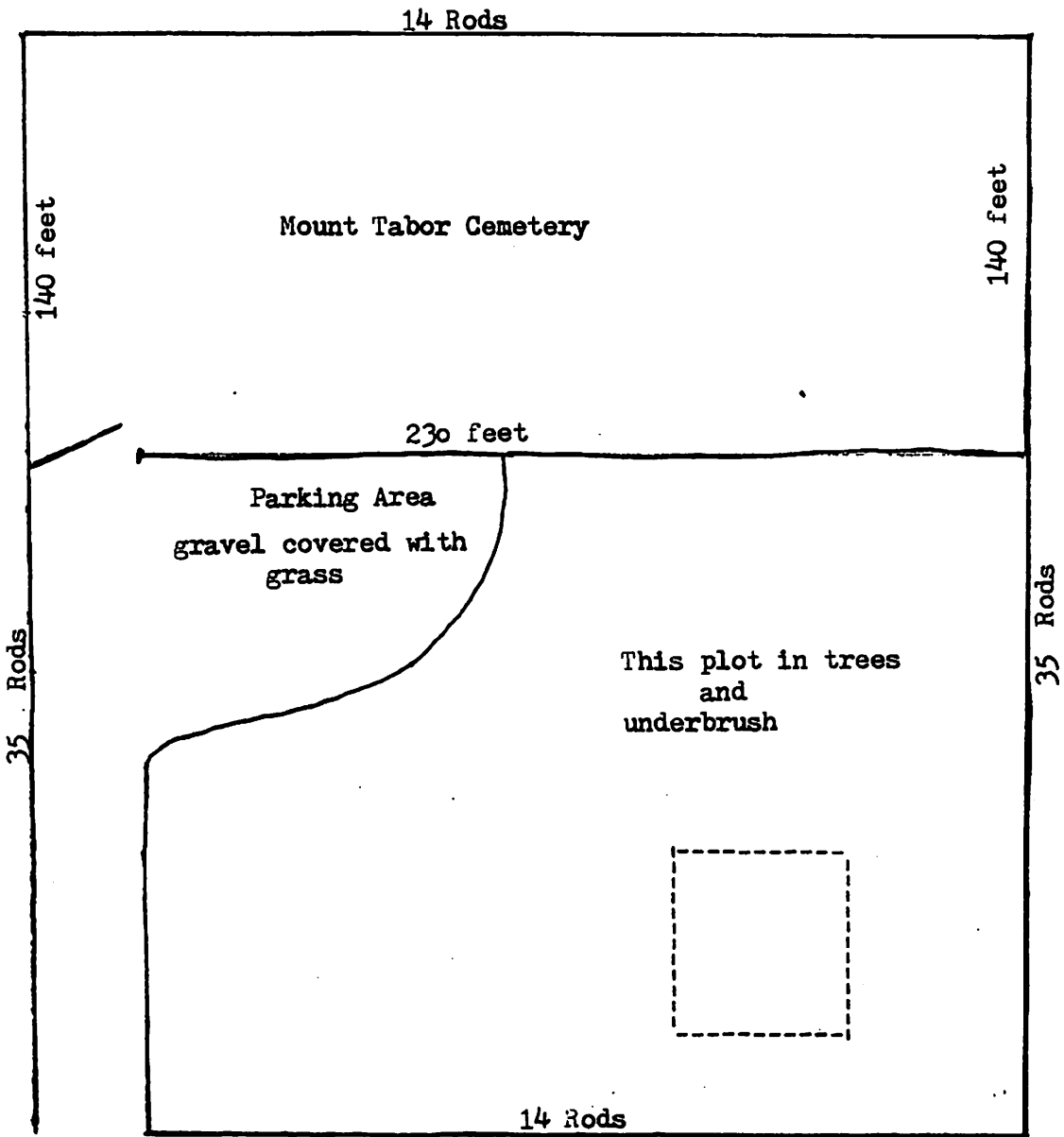
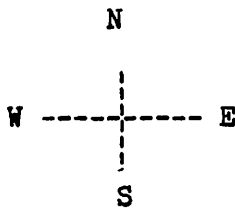

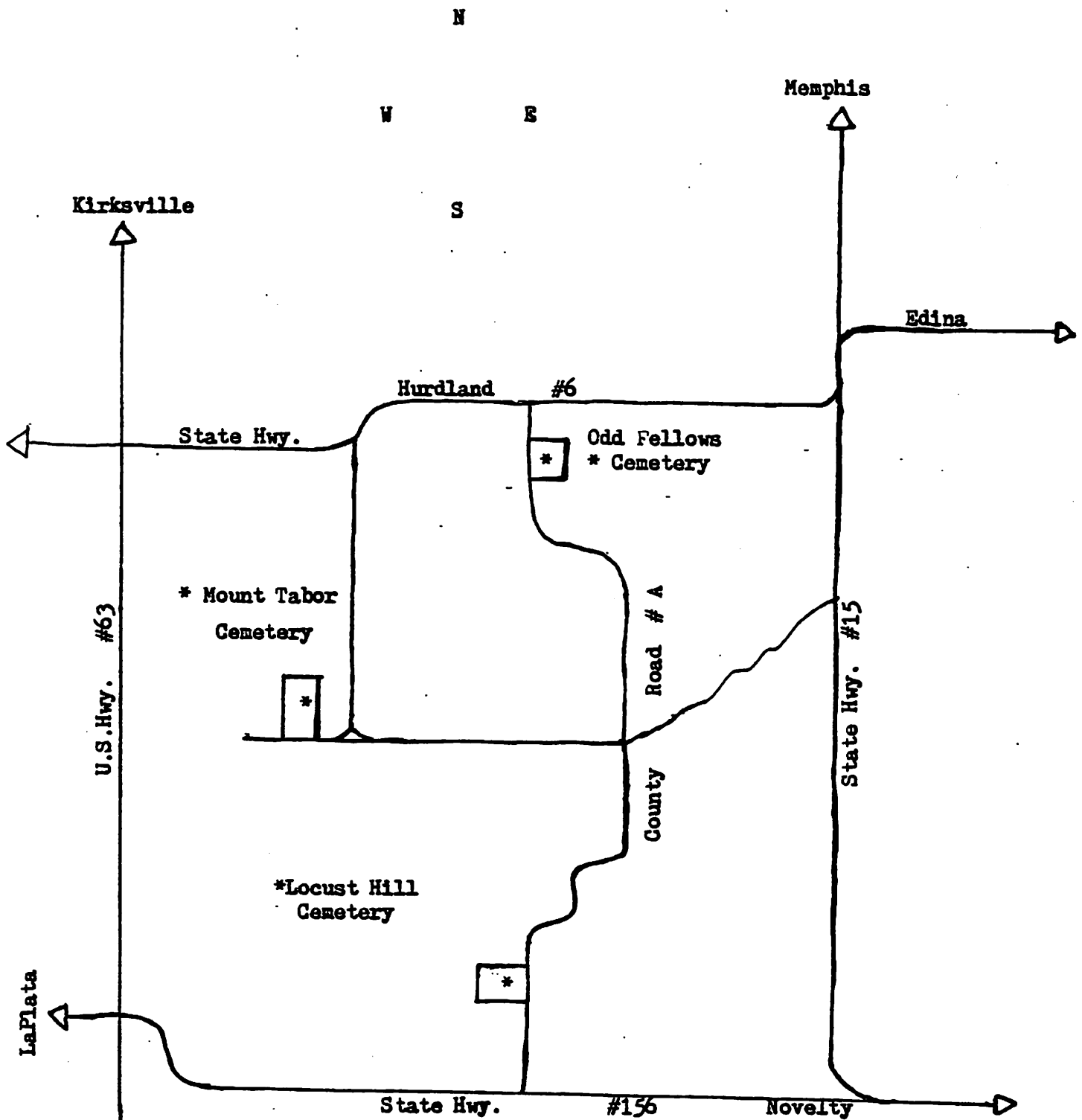

State Hwy. # 6	2 lane Blacktop Roadway
State Hwy, #15	2 lane Blacktop Roadway
U.S.Hwy. #63	2 lane Paved Roadway
State Hwy. #156	2 lane Blacktop Roadway
County Road # A	2 lane Blacktop Roadway
Other Roads	Dirt and Gravel

The Mount Tabor Church

In 1863 Mount Tabor, a Methodist Episcopal Church, was recorded as belonging to the Edina Circuit.

William Martin, J.W. Martin, William A. Price, and his wife Nancy were the first members.

In 1880 a frame structure costing \$1,000.00 was erected 6 miles south of Hurdland, Mo. On the 20th day of March 1883 a Board of Trustees was appointed for the Mount Tabor Church.

Trustees

William A. Price
William Martin
John Calef
Calen W. Campbell
Daniel Elliott
Thomas R. Funk
John W. Campbell

William A. Price and his wife Nancy Price of Knox County Deeded the following plot of land to the Mount Tabor Church and Cemetery for the sum of \$1.00., This plot is located in Knox County, Township Shelton as follows; Beginning four (4) rods east of the southwest corner of the southeast fourth of southeast section thirteen (13) Township sixty-one. Range thirteen (13) west, thence running north, thirty-five (35) rods, then east fourteen (14) rods, then south thirty-five (35) rods, then west fourteen (14) rods, to place of beginning. The cemetery is located at the north side of plot of ground and measures 140 feet wide, and 230 feet long, with a gravel road as an entrance to said cemetery thirty-five (35) feet wide along the west side of above described property.

Recorded in the Knox County Courthouse, Edina, Mo.
Book Number 18 Page 22

Mount Tabor Cemetery

Row	Name	Born	Died
10	Adams, Elizabeth		8 Feb.. 1879
10	Adams, Maud		8 July 1870
2	Antill, Grace	18 Oct. 1888	2 Oct. 1891
11	Attaberry, Ella	32 years 5 months 26 days	7 June 1888
2	Bartlow, Bessie	1884	1976
3	Bartlow, Cora E	16 June 1894	4 Sept. 1893
3	Bartlow, Daisy	1 Sept. 1905	3 July 1907
3	Bartlow, Edith M	22 July 1897	28 April 1910
3	Bartlow, John W	1859	1949
3	Bartlow, Purley	1857	1921
2	Bartlow, Tom	1881	1976
2	Bartlow, Thomas	2 March 1816	22 May 1899
12	Blines, Martha	72 years 8 months	22 Dec 1887
12	Blines, William	72 years 5 months	12 Aug. 1891
6	Bowling, Maria		14 June 1880
8	Brand, Sabrilla	1878	1958
9	Brown, Don	6 May 1856	23 Jan. 1898
9	Brown, Ellen J	16 May 1865	10 Aug. 1892
9	Brown, Mary	25 Dec. 1860	27 June 1861
9	Brown, Mary M	1828	17 April 1881
9	Brown, Hugh		1896
	Brown, Minnie S	3 March 1870	6 June 1892
9	Brown, Tina	1884	23 May 1885
	Chadwick, Maud	5 months	1879
4	Conder, Adam	1844	1921
4	Conder, Estell	1899	1900
4	Conder, Lyda	17 Nov. 1808	6 May 1898
4	Conder, Minerva	1857	1937
12	Crooks, Martha Anna	10 March 1877	5 June 1900
1	Elliott, Albert S	9 Oct. 1878	10 March 1881
1	Elliott, Ben F	1883	1965
1	Elliott, Charles H	1888	1918
1	Elliott, Daniel F	16 Feb. 1846	1 Nov. 1911
1	Elliott, Ed F	10 Dec. 1880	29 Jan. 1957
1	Elliott, Louisa Wyer	1844	1917
1	Elliott, Mary Whiddon	29 May 1882	22 March 1934
1	Fast, Ada	1896	1965
1	Fast, Caroline Elliott	26 May 1873	11 July 1950
1	Fast, Harry	1894	1964
1	Fast, James R	17 July 1911	23 Sept 1977
1	Fast, John Martin	30 March 1861	18 Oct. 1951
4	Fisher, Robert G	27 Oct. 1823	21 Nov. 1899
2	Gibler, Caroline	1859	1897
2	Gibler, Edith	30 Sept. 1888	11 Feb. 1891
6	Gonnerman, Adam	3 Sept. 1833	17 Dec. 1908
6	Gonnerman, Adam	14 Sept. 1860	15 Dec. 1919
6	Gonnerman, Anna G	17 July 1829	10 Sept. 1898
6	Gonnerman, Anna G	3 July 1868	29 Oct. 1887
6	Gonnerman, Hance	28 May 1863	25 Dec. 1930

Row	Name	Born	Died
15	Groves, Lilas	47 years 4 months 12 days	3 Oct. 1894
9	Howerton, Charles	1845	1922
9	Howerton, Grover	1884	1974
9	Howerton, Sarah F	82 years 11 months 23 days	7 Nov. 1895
9	Howerton, Mary Murtle	1 year 29 days	11 Aug. 1881
9	Howerton, Thomas A	5 July 1854	20 Jan. 1931
9	Howerton, Mattie	25 Dec. 1860	26 Aug. 1933
1	Hull, Edith Elliott	14 May 1911	
4	James, Abslon J	1 Jan. 1834	27 Sept. 1891
4	James, William	7 Jan. 1862	8 Jan. 1887
	Kimes, Mary J	61 years 8 months 18 days	22 Aug. 1886
8	Marrin, Elmer S	29 Dec. 1872	15 Aug. 1879
8	Martin, Hannah L	39 years 7 months	March 1870
8	Martin, Harriet	7 years 6 months	11 June 1872
8	Martin, Margaret	1836	1909
7	Martin, Louisa	41 years 1 month 4 days	16 July 1894
8	Marrin, Samuel	53 years 4 months 21 days	3 Feb. 1879
	Martin, Sarah	1836	1912
9	Martin, Infant son of J.W. & L.J.	born and died	27 Aug. 1874
7	Martin, J W	1850	1929
10	Newenhan, Infant daughter of L.C. & A.E.	born and died	8 Jan 1880
17	Order, James	1880	1957
17	Order, Cleta	1889	1977
9	Overton, George	18 years 10 months 2 days	3 Feb. 1860
16	Pinkston, Delpha	1872	1950
7	Pinkston, Mararet	26 Jan. 1862	14 April 1895
7	Pinkston, Polly Ann	1832	1921
16	Pinkston, T Ed	1865	1934
16	Pinkston, Meda	1895	
6	Peppart, Hance	14 Jan. 1822	9 Aug. 1838
7	Ross, Alta S		1 Nov. 1902
7	Ross, Charles	17 March 1898	3 Feb. 1860
7	Ross, George	1865	1947
7	Ross, Prescilla	1873	1940
6	Ross, Rosella	1 Feb. 1863	4 April 1896
8	Shearer, Andrew	72 years	29 May 1875
17	Shearer, Calvin	17 March 1849	14 June 1902
8	Shearer, Emeline	22 Jan 1828	26 Aug. 1888
17	Shearer, Virginia	20 Jan. 1859	31 Oct. 1939
16	Sparks, Louisa	28 Nov. 1831	June 1899
16	Sparks, William B	10 Oct. 1846	12 June 1898
16	Turner, George F	17 Oct. 1897	13 Aug. 1899
10	Vansickle, Jessie	14 Jan. 1876	
10	Waggener, Edmond	Aug.	26 Jan. 1893
10	Waggener, Mary		1870
10	Waggener, Sarah		15 Sept. 1871
1	Ward, Lester Raymond (no marker)	12 April 1913	20 May 1973
1	Welborn, Edna Elliott	24 July 1915	
1	Wyer, Benjamin F	23 Jan. 1818	23 Sept. 1901
1	Wyer, Caroline Stevens	29 Dec. 1824	26 Dec. 1904

Names found in the back copies of the Edina Sentinel for
some of the unmarked graves in Mount Tabor Cemetery.

Row	Name	born	Died
	Black, child of Tom Black		April 1897
	Conders, child of Add Conders		April 1902
	Henry, Carl	1886	1887
	Henry, Everette Lee	1884	1886
	Holman, Mrs. 87 years		March 1899
1	Oliver, Infant daughter of Sherm Oliver		1890
	Patton, Frank		
	Patton. William		